

Tropomi SWIR stability

value of ratio of normalized QVD#1 and QVD#2

orbits : [13142, 13228]
coverage : 2020-04-26 / 2020-05-02
azimuth : 1.2674 & 1.2670
median : 0.99984
spread : 0.0014813
created : 2023-08-24T08:46:44

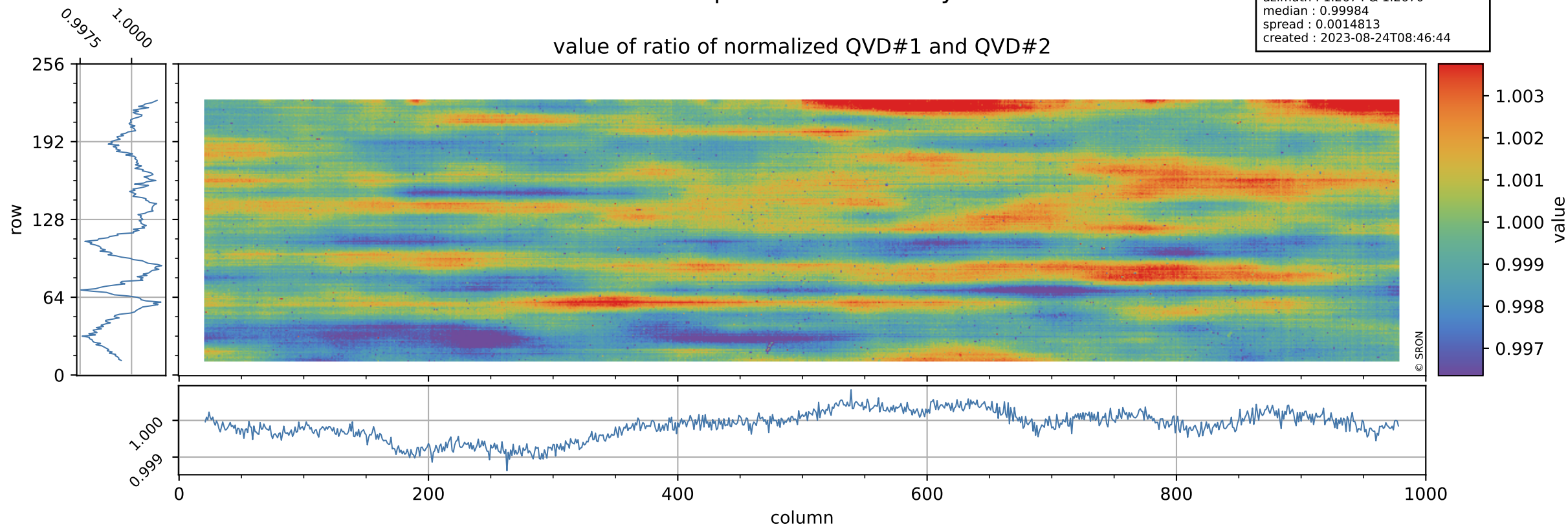

Tropomi SWIR stability

uncertainty of ratio of normalized QVD#1 and QVD#2

orbits : [13142, 13228]
coverage : 2020-04-26 / 2020-05-02
azimuth : 1.2674 & 1.2670
median : 1.0237
spread : 0.203
created : 2023-08-24T08:46:45

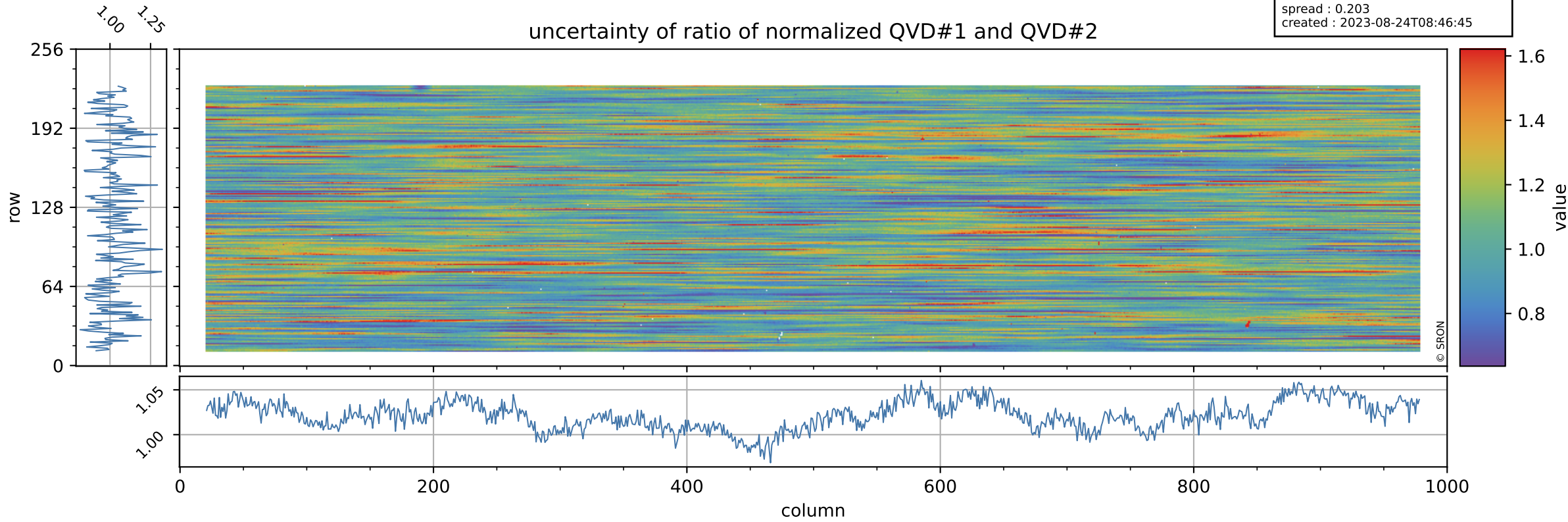

Tropomi SWIR stability

value of ratio of normalized DLED and QVD#1

orbits : [13142, 13228]
coverage : 2020-04-26 / 2020-05-02
azimuth : 1.2674 & 1.2670
median : 0.99276
spread : 0.0021927
created : 2023-08-24T08:46:45

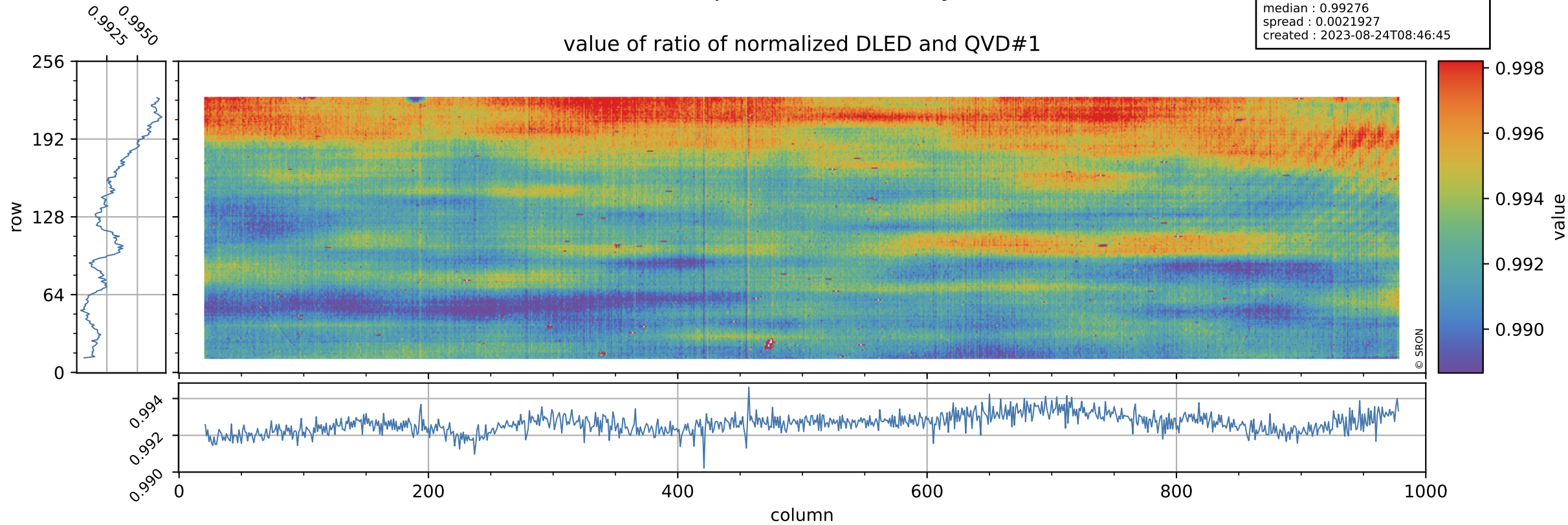

Tropomi SWIR stability

orbits : [13142, 13228]
coverage : 2020-04-26 / 2020-05-02
azimuth : 1.2674 & 1.2670
median : 0.76958
spread : 0.15699
created : 2023-08-24T08:46:45

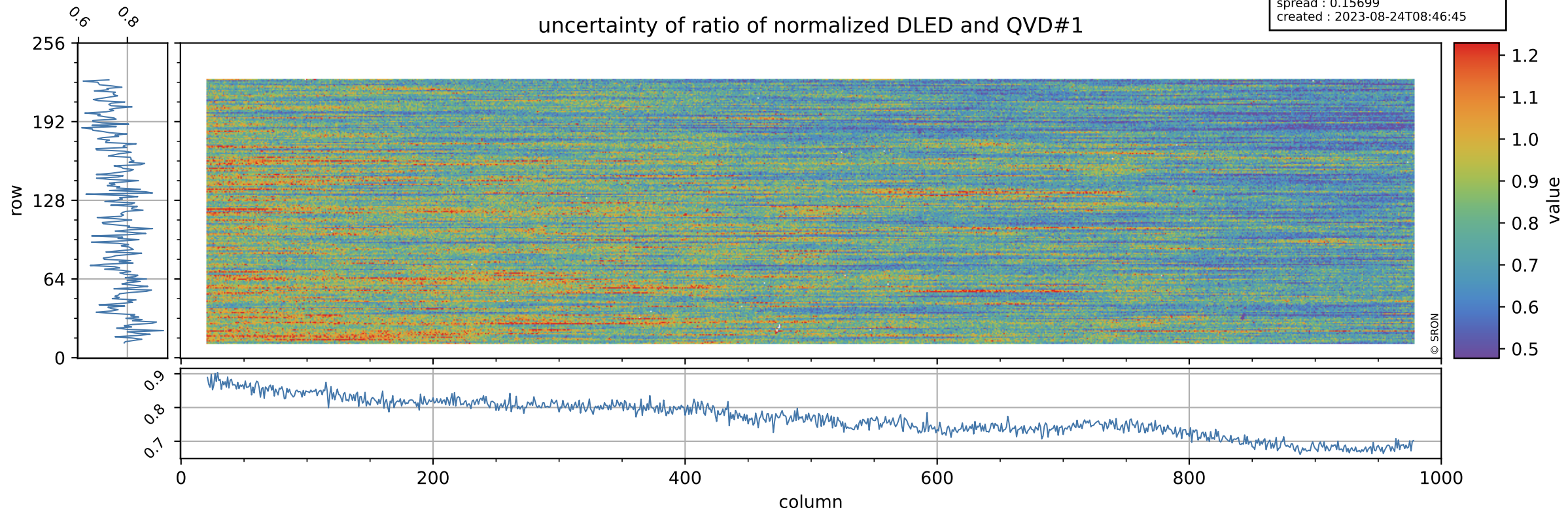

Tropomi SWIR stability

orbits : [13142, 13228]
coverage : 2020-04-26 / 2020-05-02
azimuth : 1.2674 & 1.2670
median : 1.0146
spread : 0.0022216
created : 2023-08-24T08:46:46

value of ratio of normalized WLS and QVD#1

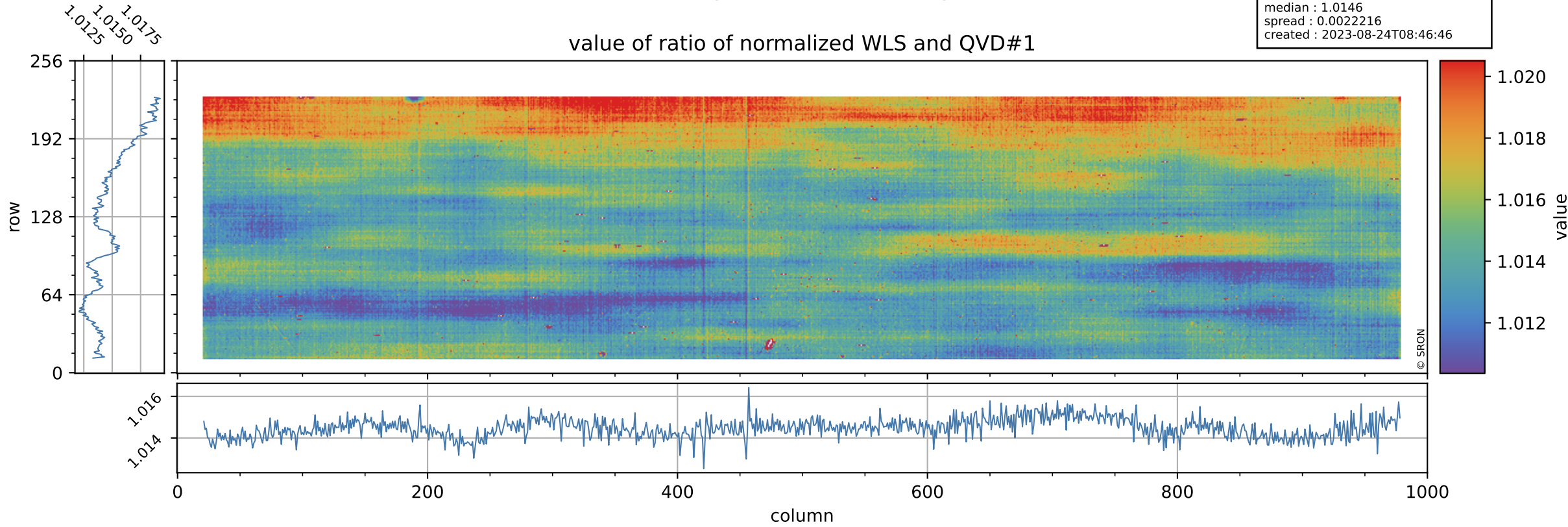

Tropomi SWIR stability

uncertainty of ratio of normalized WLS and QVD#1

orbits : [13142, 13228]
coverage : 2020-04-26 / 2020-05-02
azimuth : 1.2674 & 1.2670
median : 0.40506
spread : 0.081184
created : 2023-08-24T08:46:46

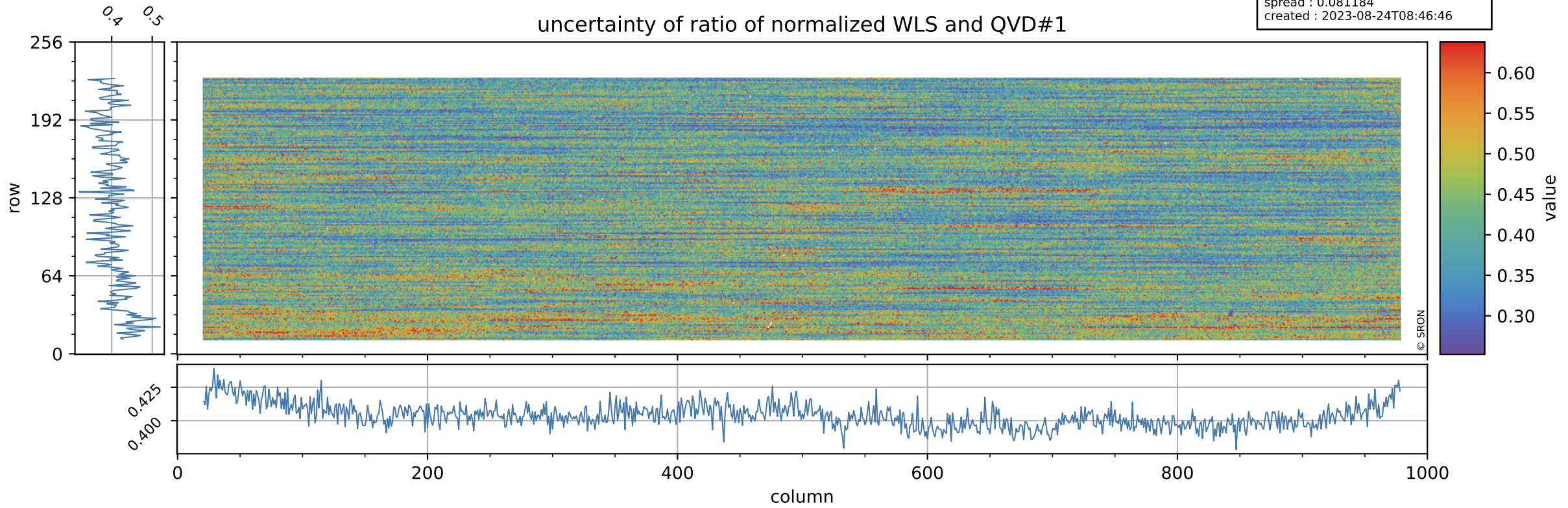

Tropomi SWIR stability

value of ratio of normalized DLED and QVD#2

orbits : [13142, 13228]
coverage : 2020-04-26 / 2020-05-02
azimuth : 1.2674 & 1.2670
median : 0.99263
spread : 0.0025442
created : 2023-08-24T08:46:46

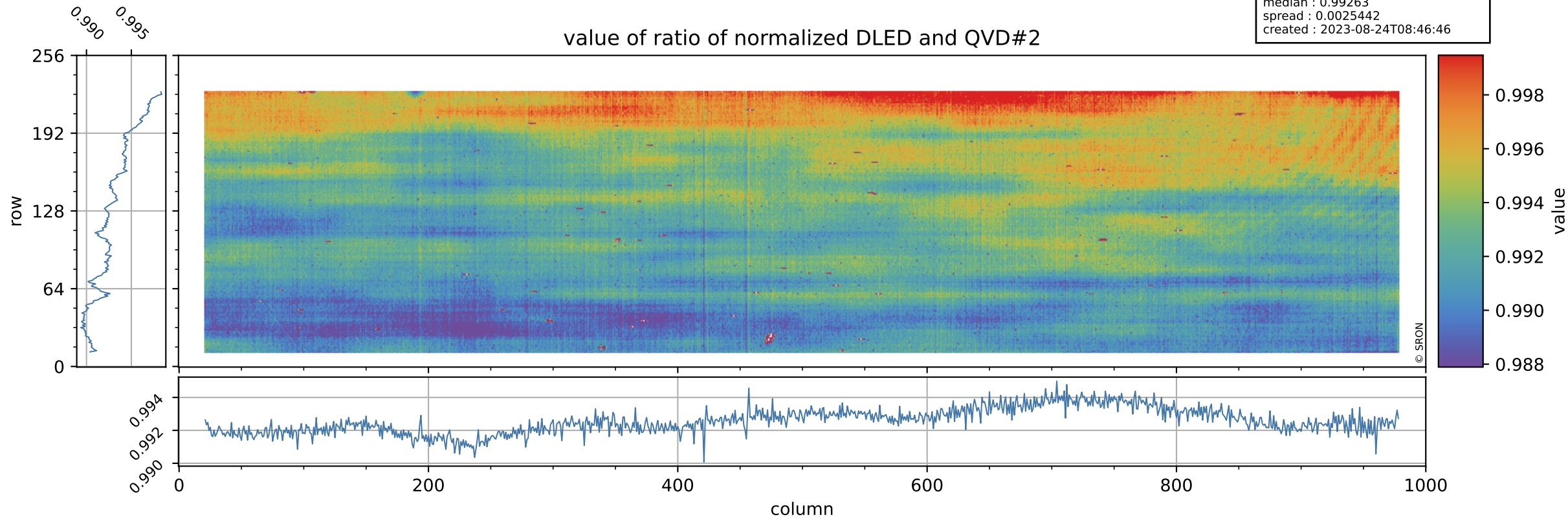

Tropomi SWIR stability

orbits : [13142, 13228]
coverage : 2020-04-26 / 2020-05-02
azimuth : 1.2674 & 1.2670
median : 0.78286
spread : 0.1577
created : 2023-08-24T08:46:47

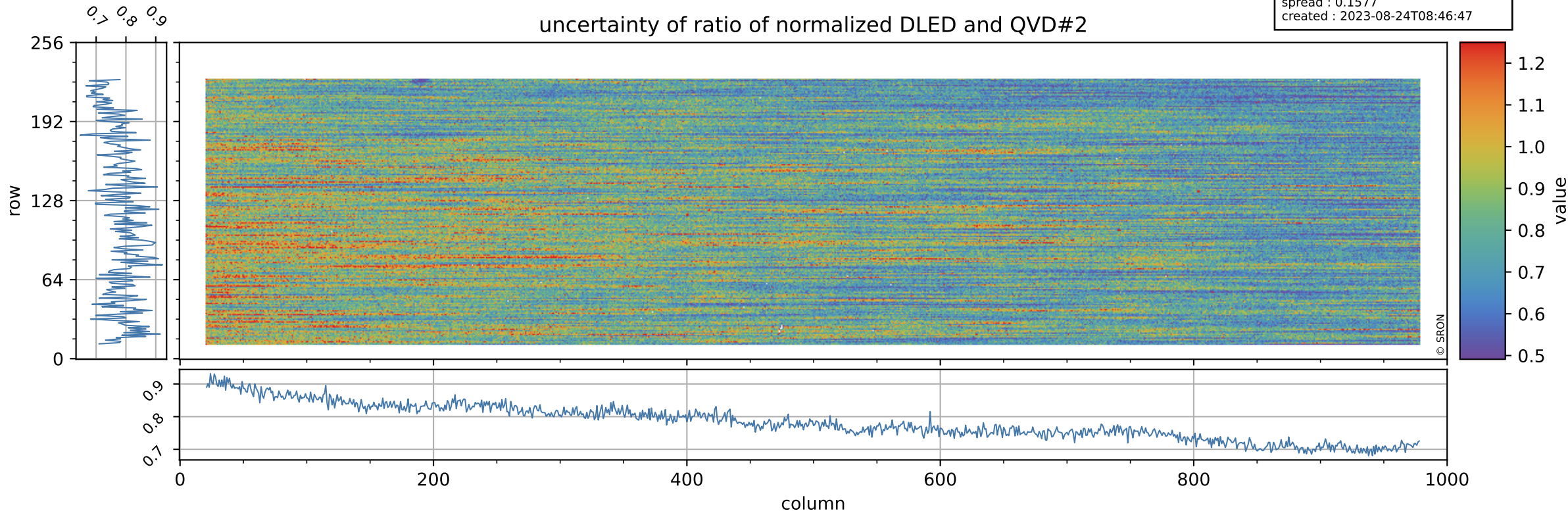

Tropomi SWIR stability

orbits : [13142, 13228]
coverage : 2020-04-26 / 2020-05-02
azimuth : 1.2674 & 1.2670
median : 1.0144
spread : 0.0025032
created : 2023-08-24T08:46:47

value of ratio of normalized WLS and QVD#2

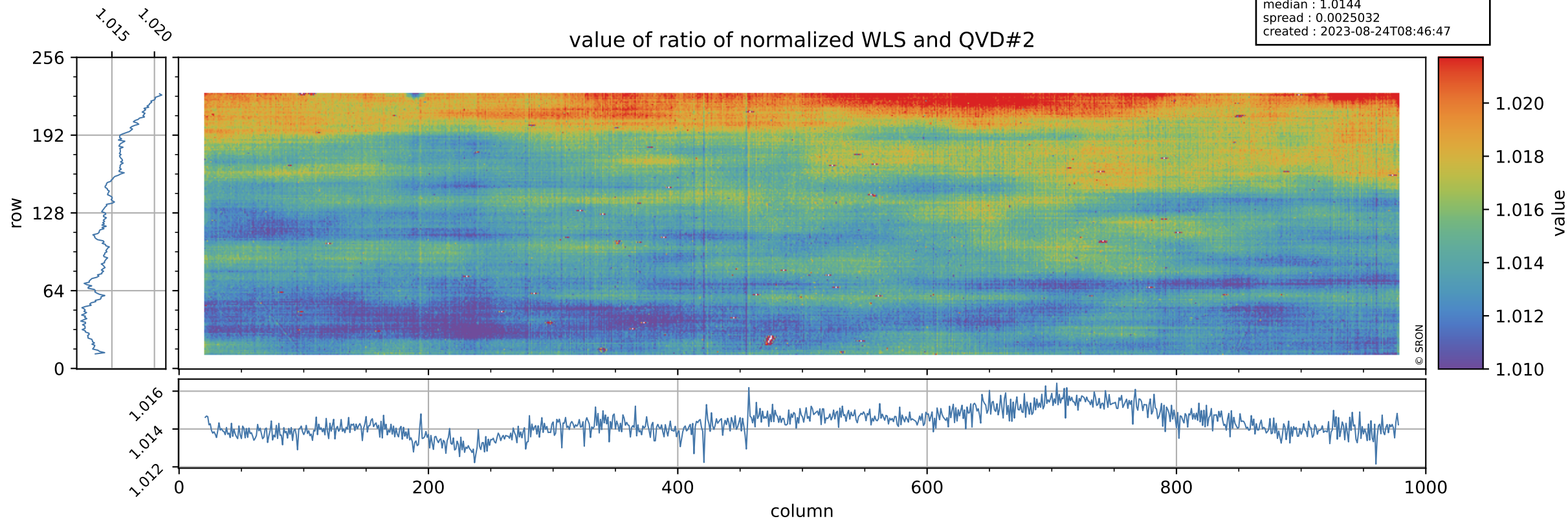

Tropomi SWIR stability

uncertainty of ratio of normalized WLS and QVD#2

orbits : [13142, 13228]
coverage : 2020-04-26 / 2020-05-02
azimuth : 1.2674 & 1.2670
median : 0.41233
spread : 0.080751
created : 2023-08-24T08:46:47

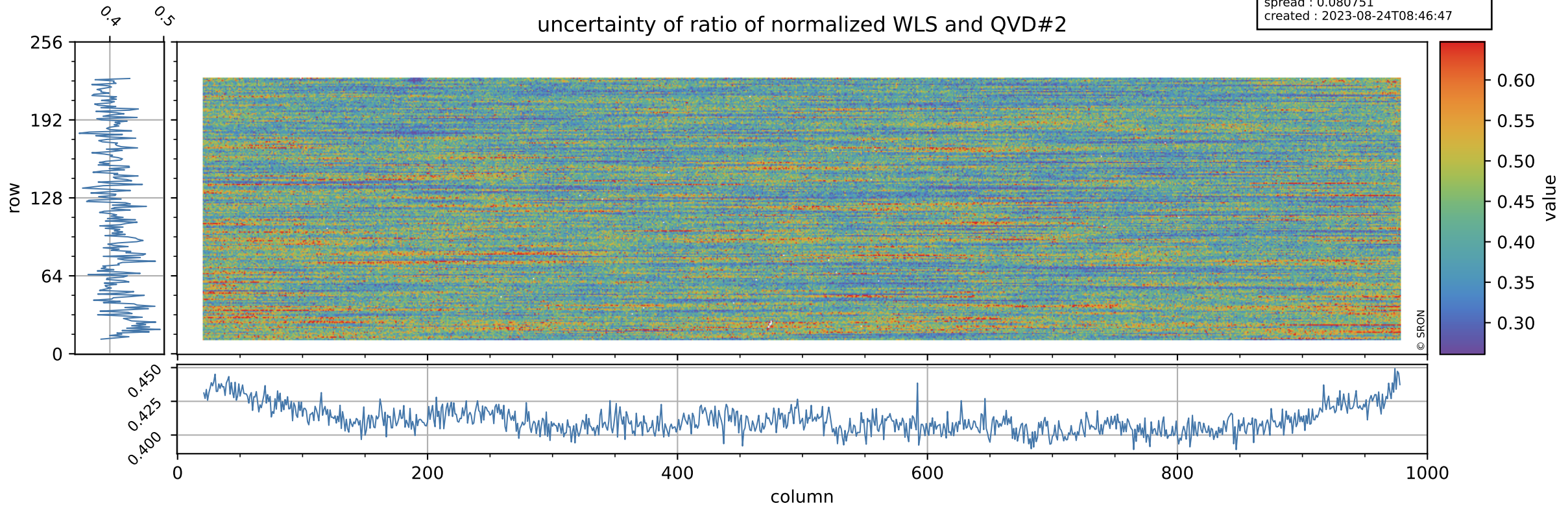

Tropomi SWIR stability

value of ratio of normalized DLED and WLS

orbits : [13142, 13228]
coverage : 2020-04-26 / 2020-05-02
azimuth : 1.2674 & 1.2670
median : 0.97851
spread : 0.00065602
created : 2023-08-24T08:46:47

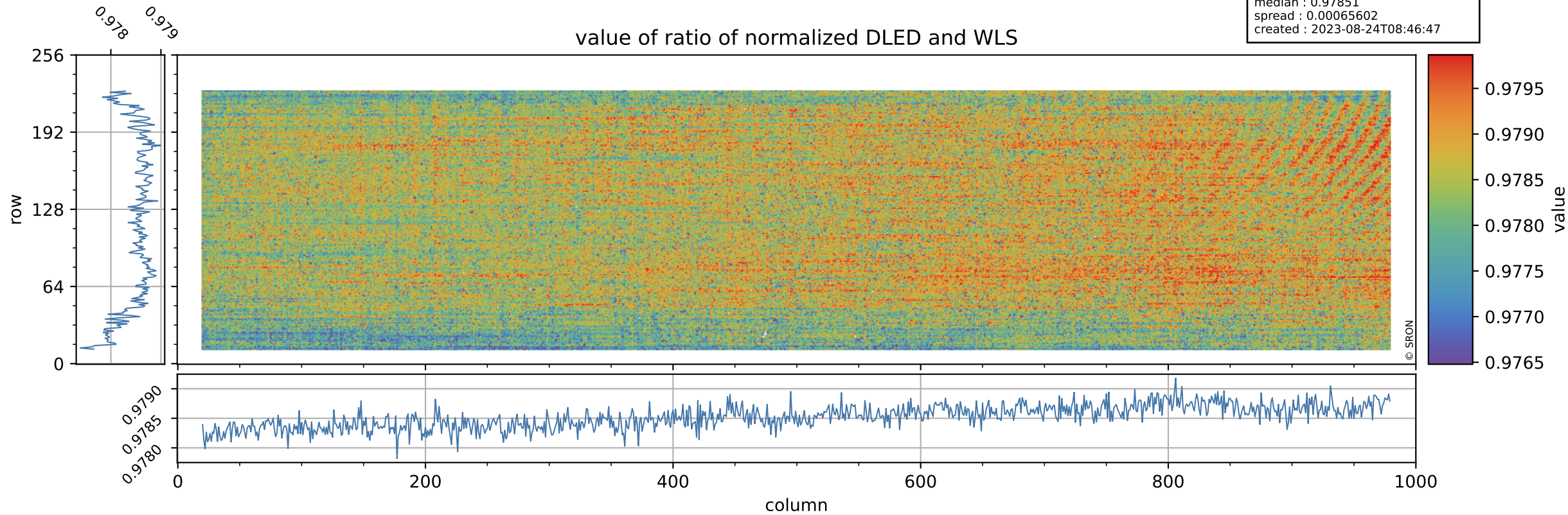

Tropomi SWIR stability

uncertainty of ratio of normalized DLED and WLS

orbits : [13142, 13228]
coverage : 2020-04-26 / 2020-05-02
azimuth : 1.2674 & 1.2670
median : 1.9074
spread : 0.36946
created : 2023-08-24T08:46:48

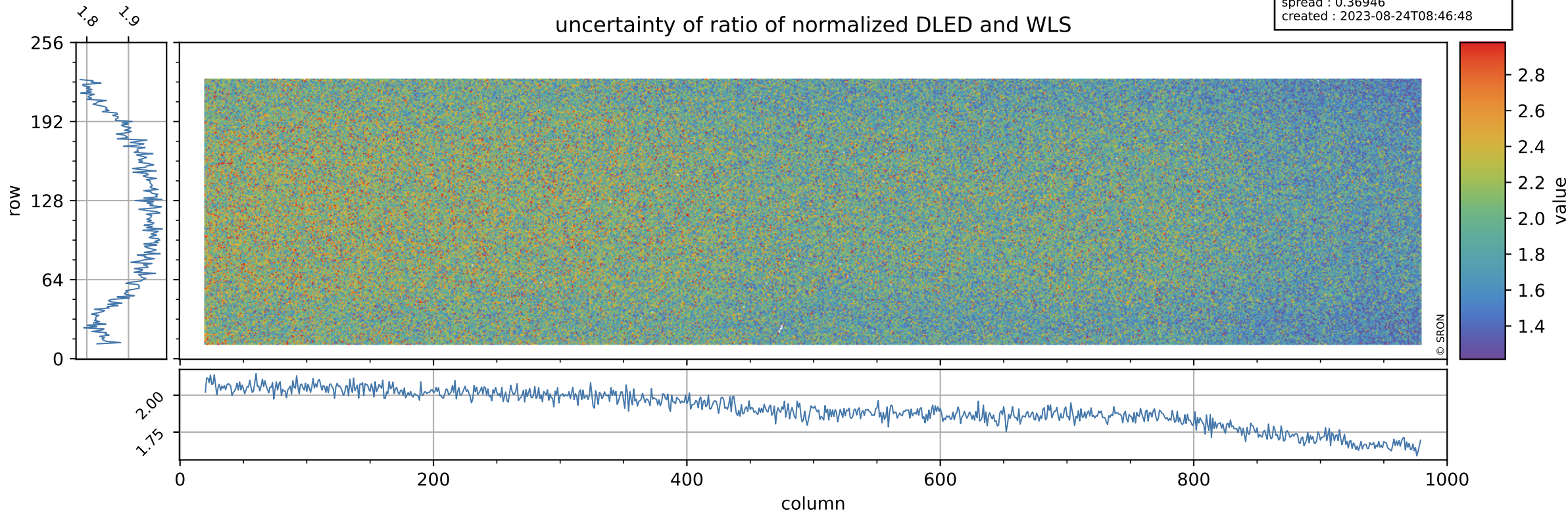

Tropomi SWIR stability

value of normalized QVD#1

orbits : [13142, 13228]
coverage : 2020-04-26 / 2020-05-02
azimuth : 1.2674 & 1.2670
median : 0.98833
spread : 0.0034284
created : 2023-08-24T08:46:48

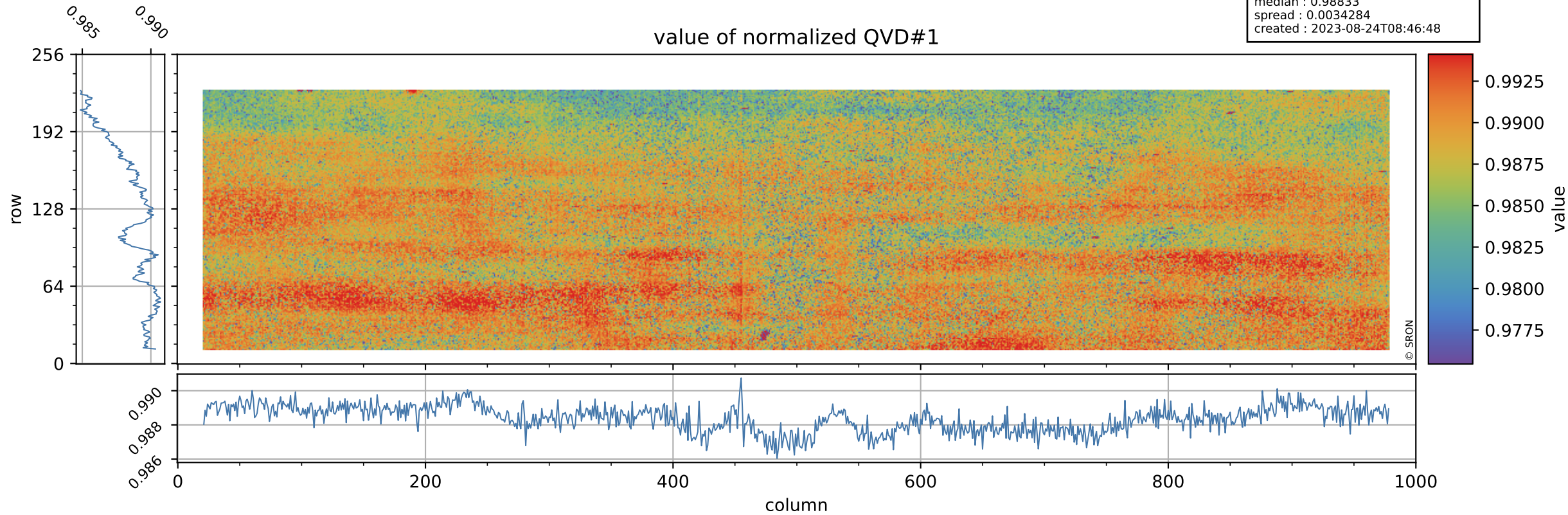

Tropomi SWIR stability

orbits : [13142, 13228]
coverage : 2020-04-26 / 2020-05-02
azimuth : 1.2674 & 1.2670
median : 0.99664 ke
spread : 0.15671 ke
created : 2023-08-24T08:46:48

QVD#1 background

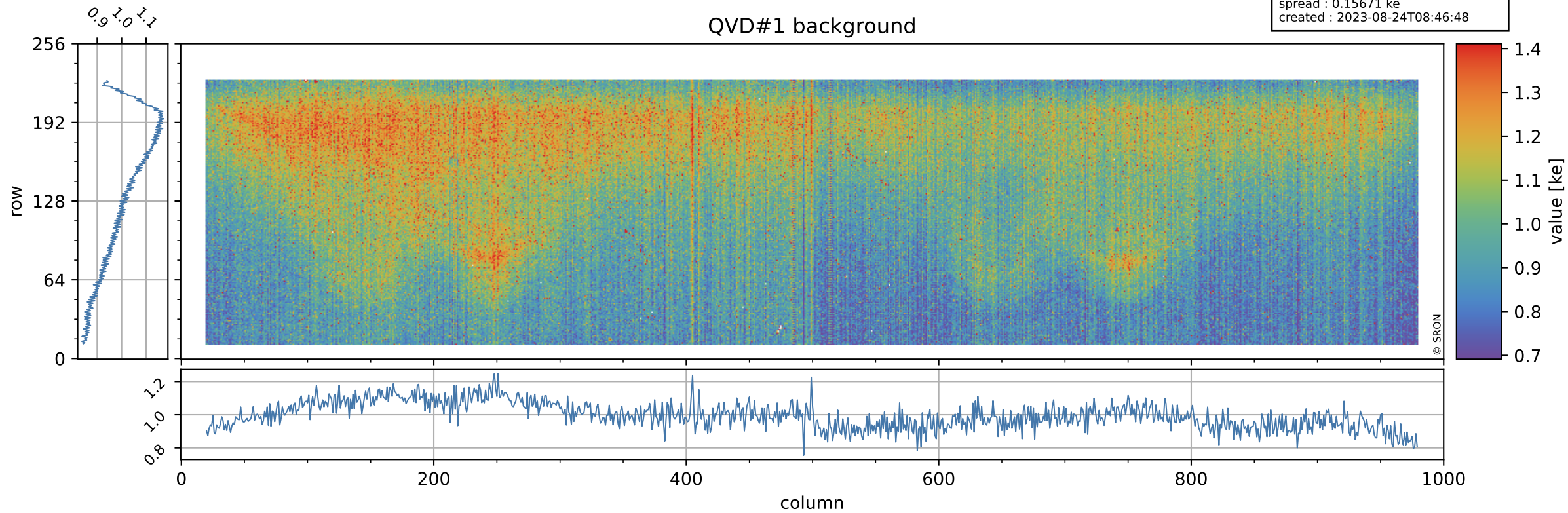

Tropomi SWIR stability

value of normalized QVD#2

orbits : [13142, 13228]
coverage : 2020-04-26 / 2020-05-02
azimuth : 1.2674 & 1.2670
median : 0.98844
spread : 0.0036623
created : 2023-08-24T08:46:48

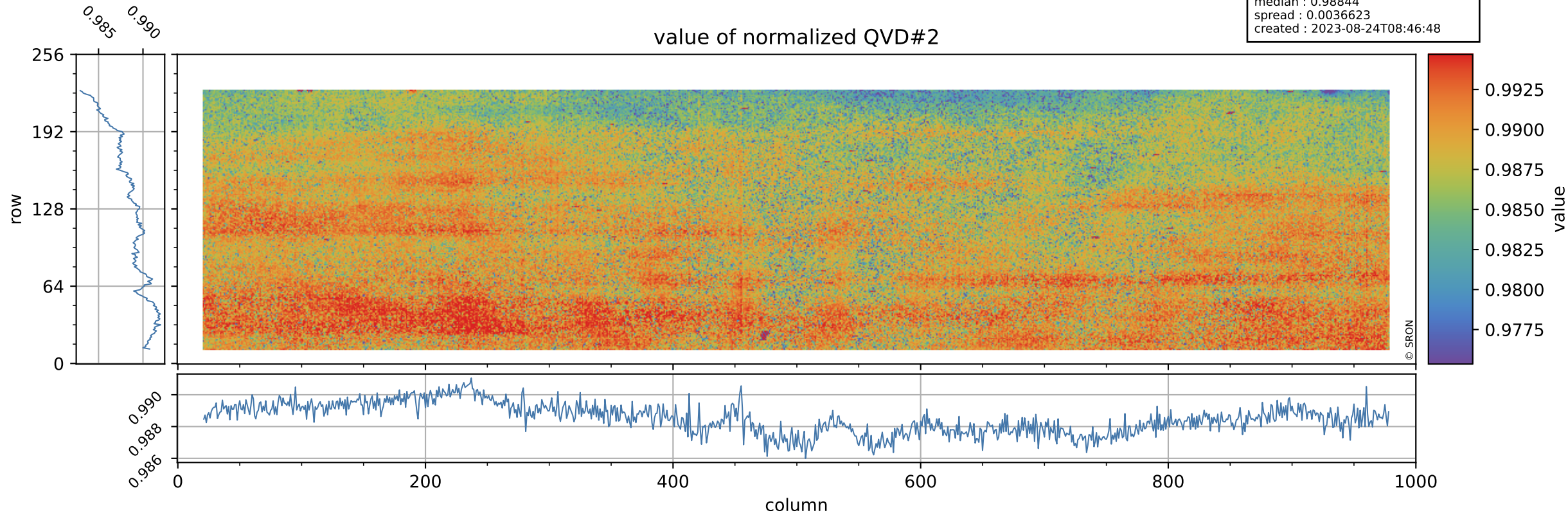

Tropomi SWIR stability

QVD#2 background

orbits : [13142, 13228]
coverage : 2020-04-26 / 2020-05-02
azimuth : 1.2674 & 1.2670
median : 1.004 ke
spread : 0.15801 ke
created : 2023-08-24T08:46:49

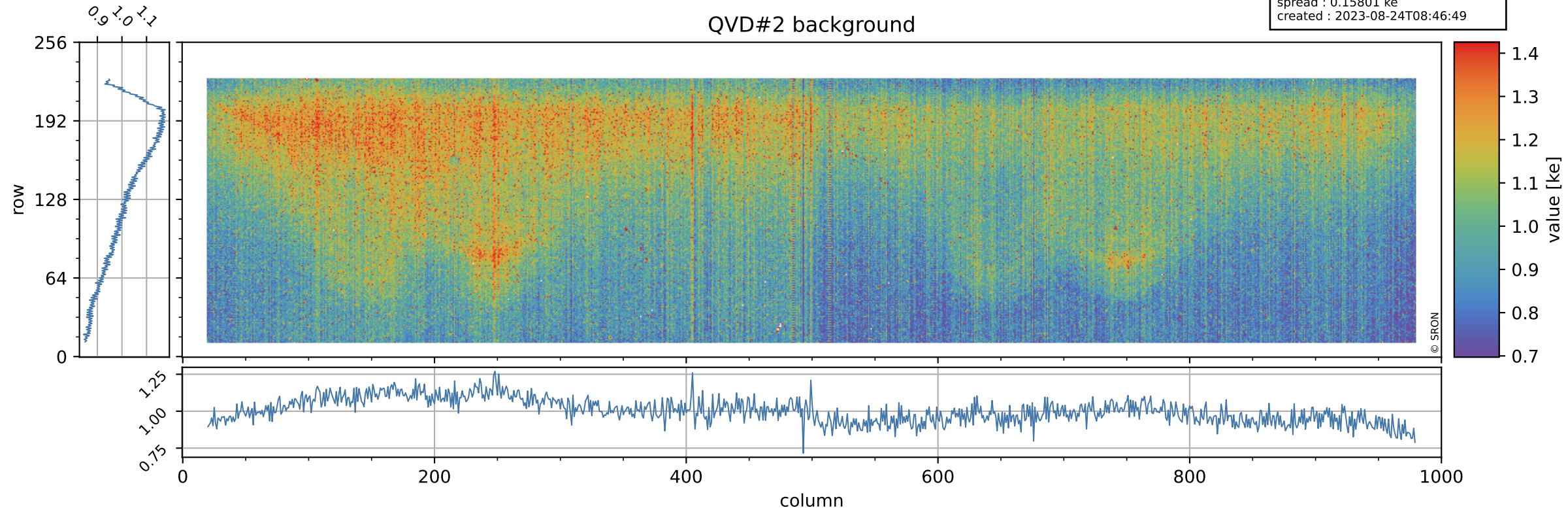

Tropomi SWIR stability

value of normalized DLED

orbits : [13142, 13228]
coverage : 2020-04-26 / 2020-05-02
azimuth : 1.2674 & 1.2670
median : 0.98171
spread : 0.0025607
created : 2023-08-24T08:46:49

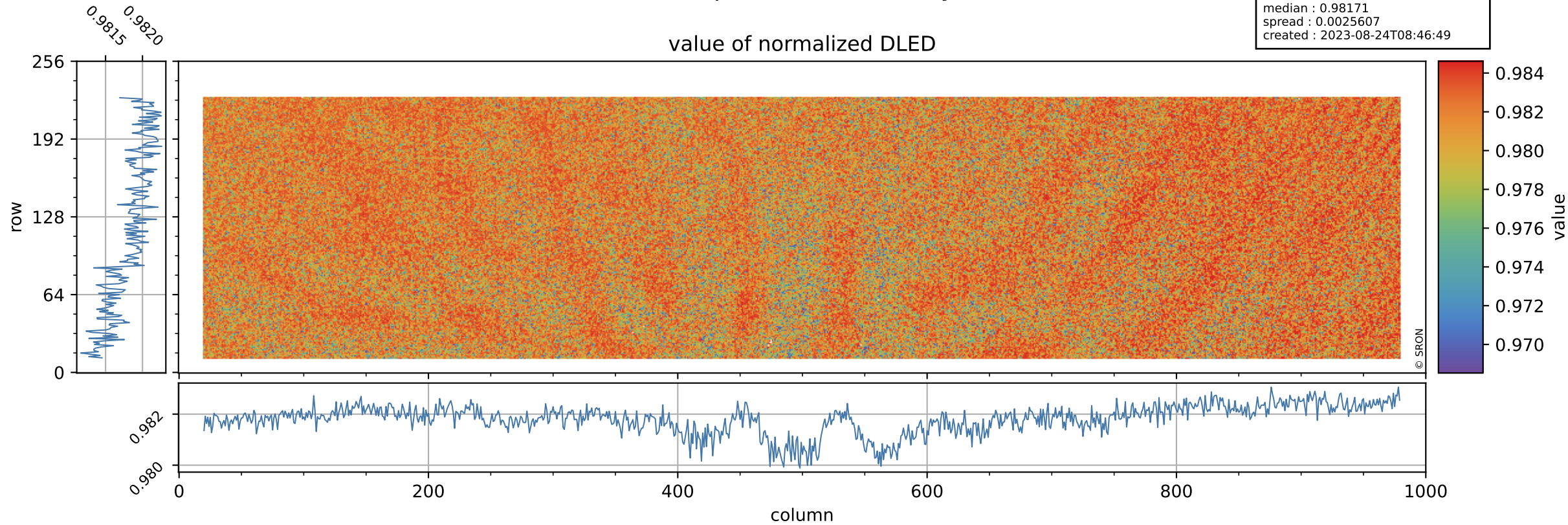

Tropomi SWIR stability

orbits : [13142, 13228]
coverage : 2020-04-26 / 2020-05-02
azimuth : 1.2674 & 1.2670
median : 0.88715 ke
spread : 0.14677 ke
created : 2023-08-24T08:46:49

DLED background

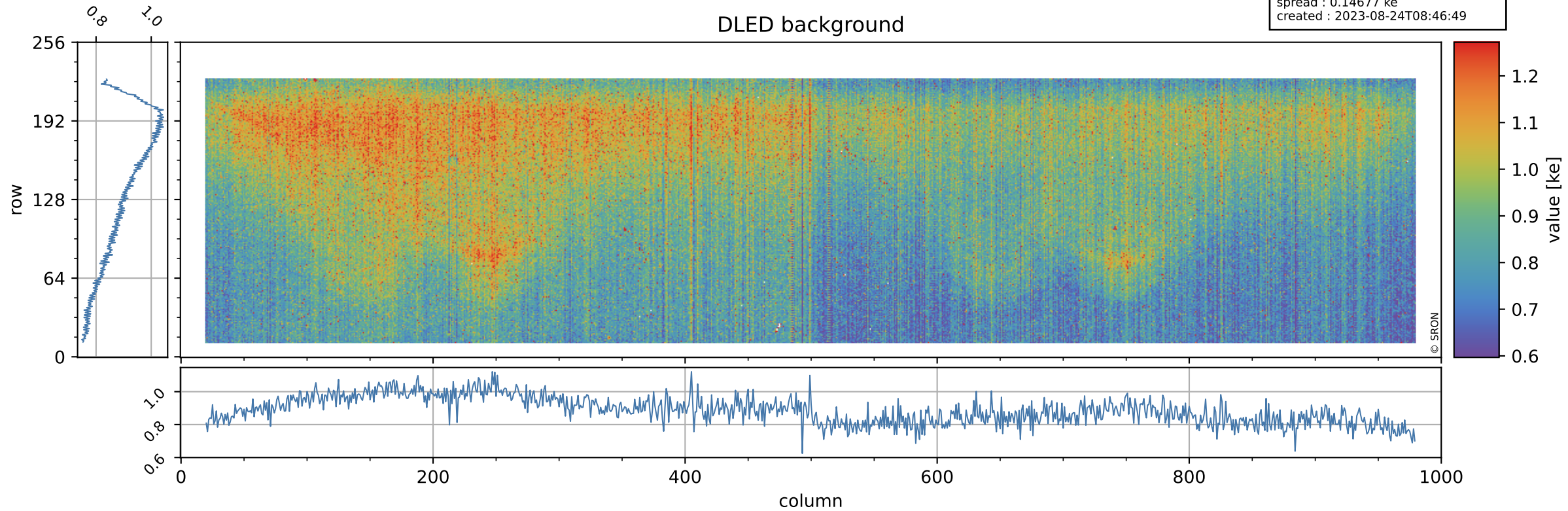

Tropomi SWIR stability

value of normalized WLS

orbits : [13142, 13228]
coverage : 2020-04-26 / 2020-05-02
azimuth : 1.2674 & 1.2670
median : 1.0032
spread : 0.0023721
created : 2023-08-24T08:46:50

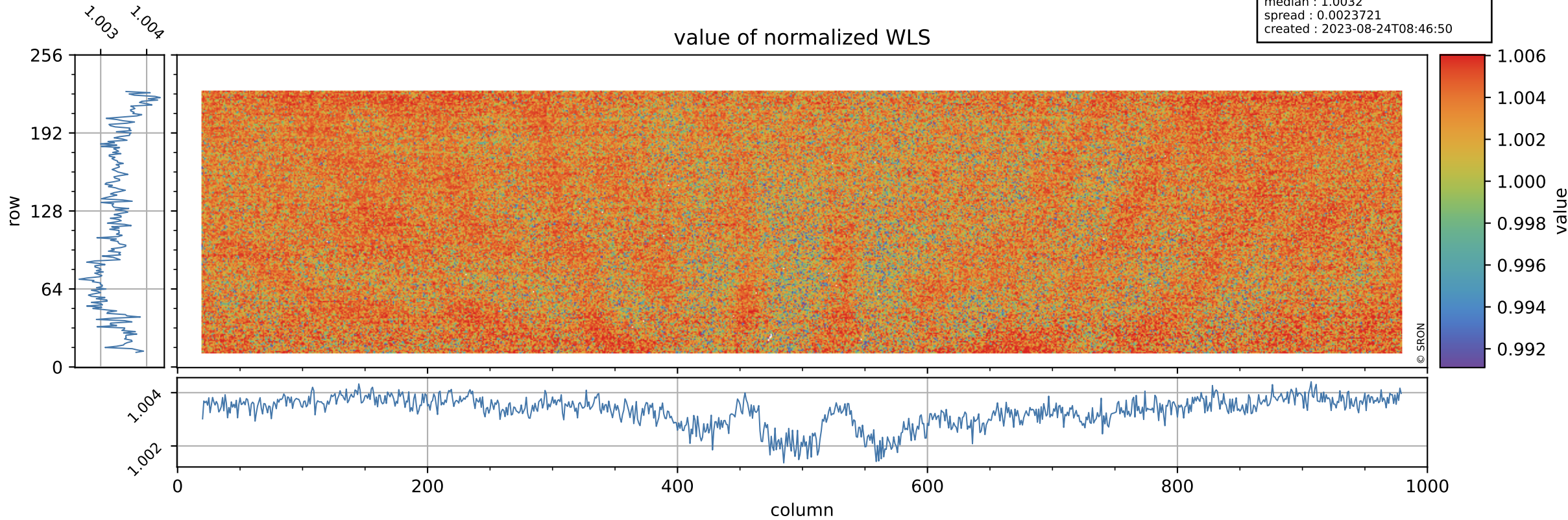

Tropomi SWIR stability

orbits : [13142, 13228]
coverage : 2020-04-26 / 2020-05-02
azimuth : 1.2674 & 1.2670
median : 339.22 e
spread : 82.504 e
created : 2023-08-24T08:46:50

WLS background

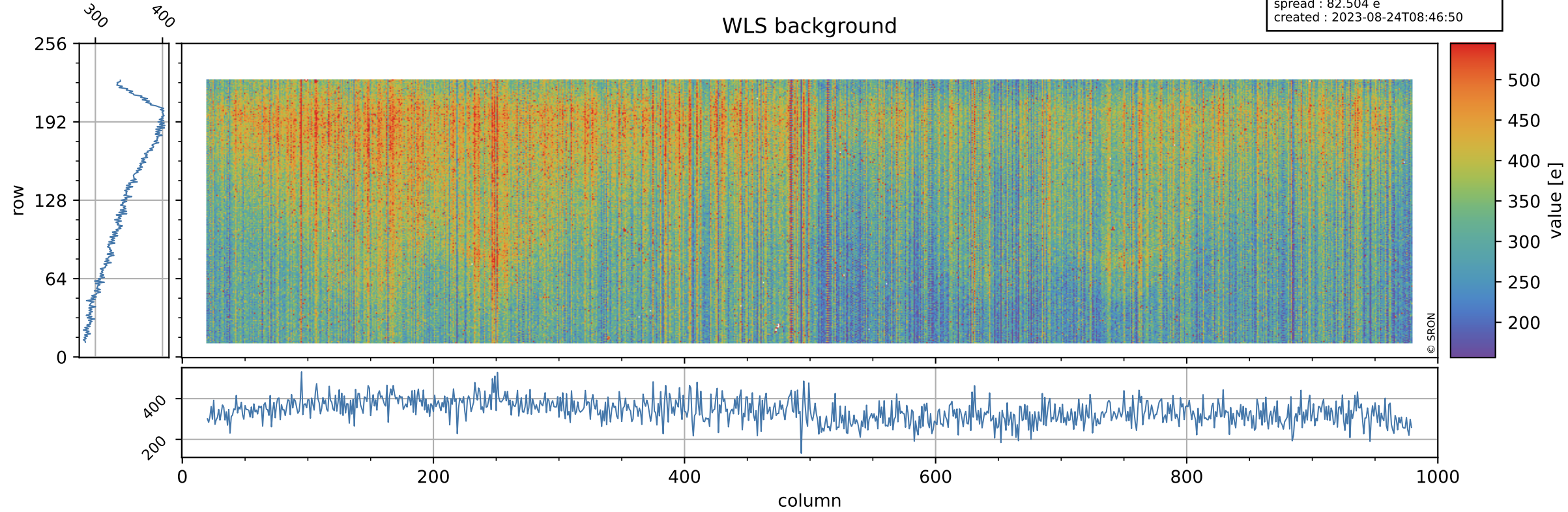

Tropomi SWIR stability ground-tracks of Sentinel-5P

orbits : [13142, 13228]
coverage : 2020-04-26 / 2020-05-02
azimuth : 1.2674 & 1.2670
created : 2023-08-24T08:46:50

