

Tropomi SWIR stability

value of ratio of normalized QVD#1 and QVD#2

orbits : [13322, 13408]
coverage : 2020-05-09 / 2020-05-15
azimuth : 1.2661 & 1.2659
median : 0.99918
spread : 0.0017239
created : 2023-08-24T08:47:05

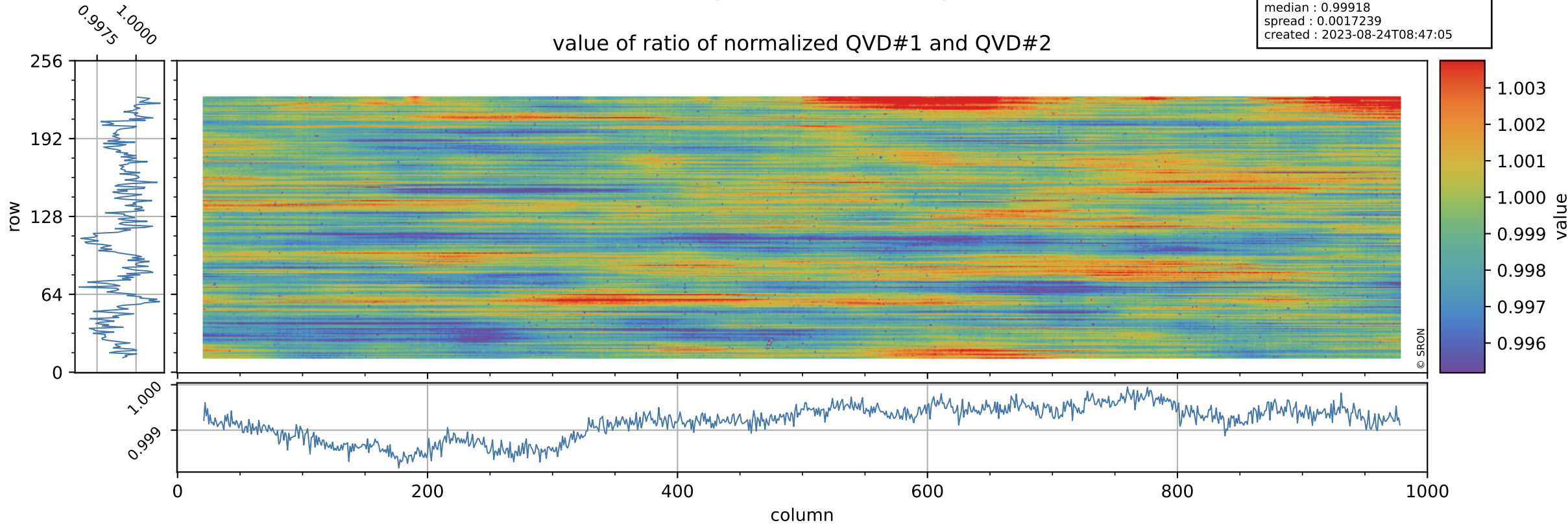

Tropomi SWIR stability

uncertainty of ratio of normalized QVD#1 and QVD#2

orbits : [13322, 13408]
coverage : 2020-05-09 / 2020-05-15
azimuth : 1.2661 & 1.2659
median : 1.039
spread : 0.18566
created : 2023-08-24T08:47:06

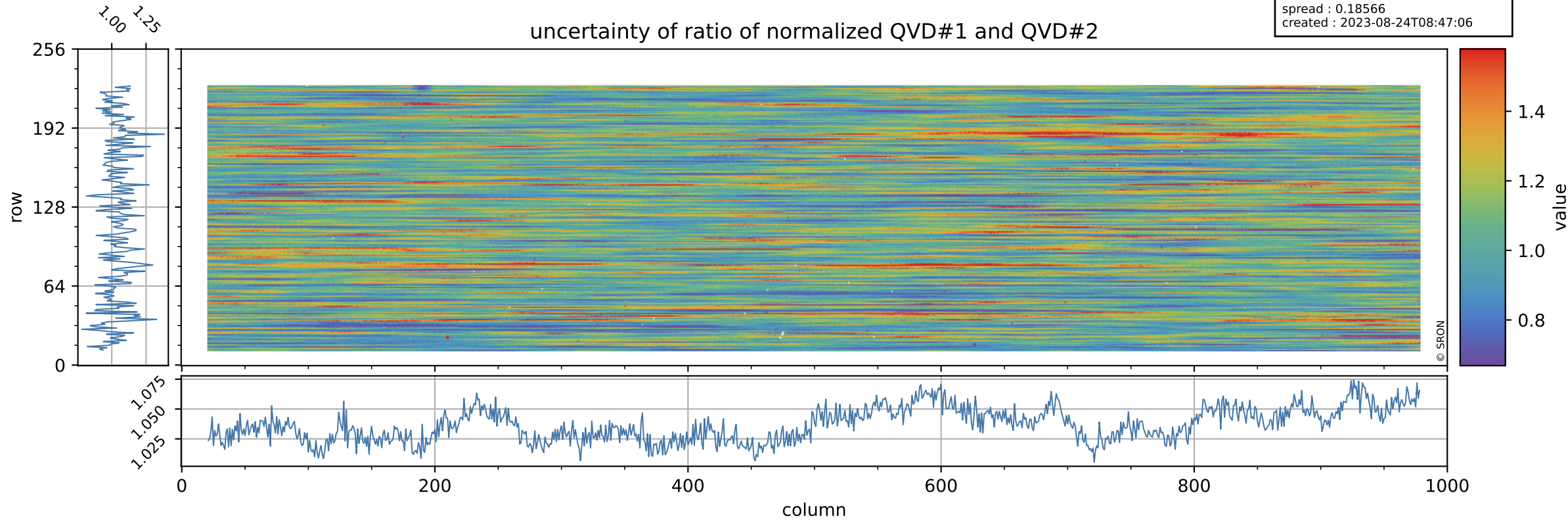

Tropomi SWIR stability

value of ratio of normalized DLED and QVD#1

orbits : [13322, 13408]
coverage : 2020-05-09 / 2020-05-15
azimuth : 1.2661 & 1.2659
median : 0.99374
spread : 0.0023144
created : 2023-08-24T08:47:06

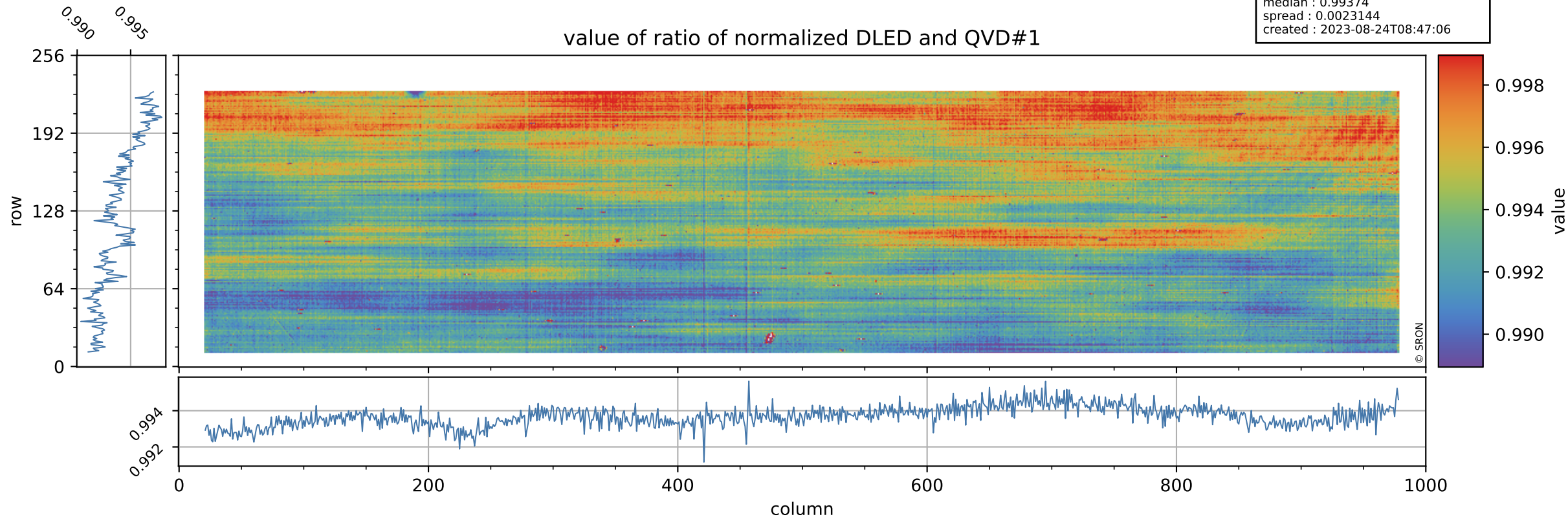

Tropomi SWIR stability

orbits : [13322, 13408]
coverage : 2020-05-09 / 2020-05-15
azimuth : 1.2661 & 1.2659
median : 0.75012
spread : 0.14585
created : 2023-08-24T08:47:06

uncertainty of ratio of normalized DLED and QVD#1

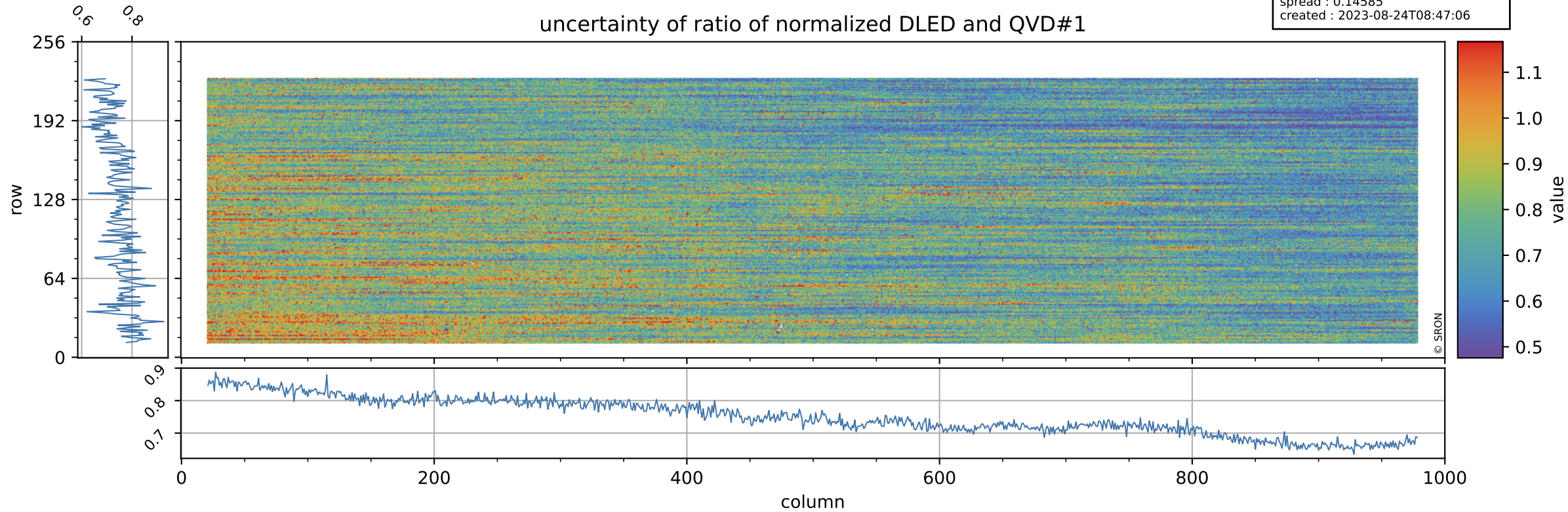

Tropomi SWIR stability

value of ratio of normalized WLS and QVD#1

orbits : [13322, 13408]
coverage : 2020-05-09 / 2020-05-15
azimuth : 1.2661 & 1.2659
median : 1.0146
spread : 0.0023412
created : 2023-08-24T08:47:07

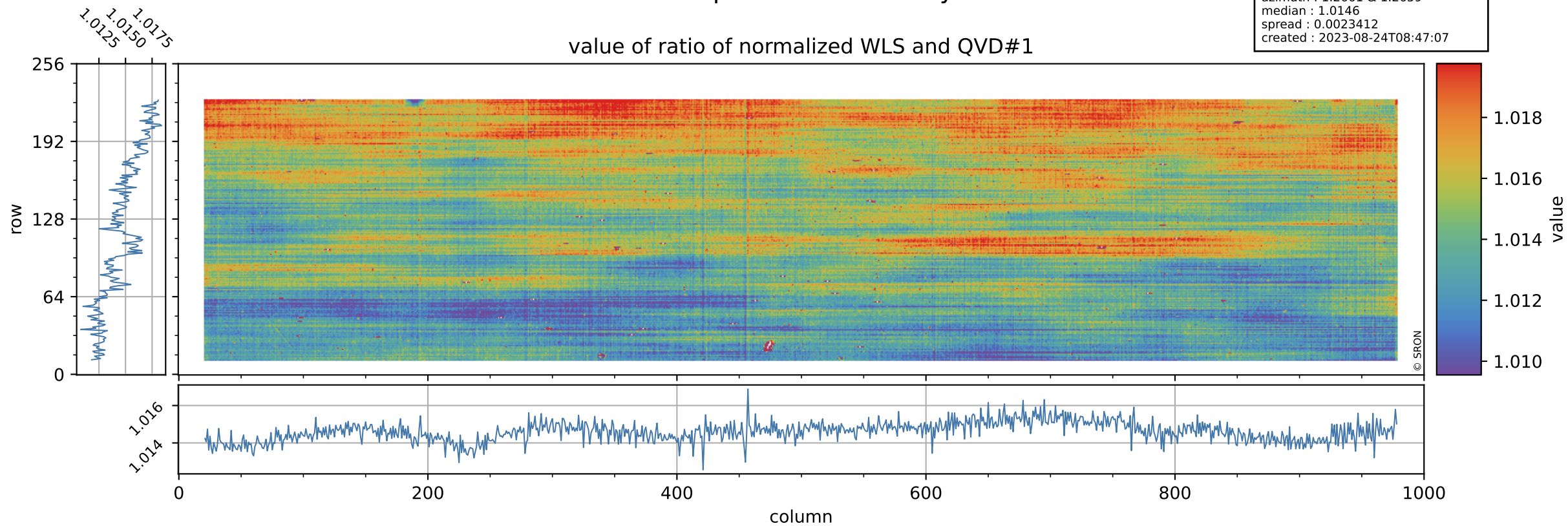

Tropomi SWIR stability

uncertainty of ratio of normalized WLS and QVD#1

orbits : [13322, 13408]
coverage : 2020-05-09 / 2020-05-15
azimuth : 1.2661 & 1.2659
median : 0.39373
spread : 0.074818
created : 2023-08-24T08:47:07

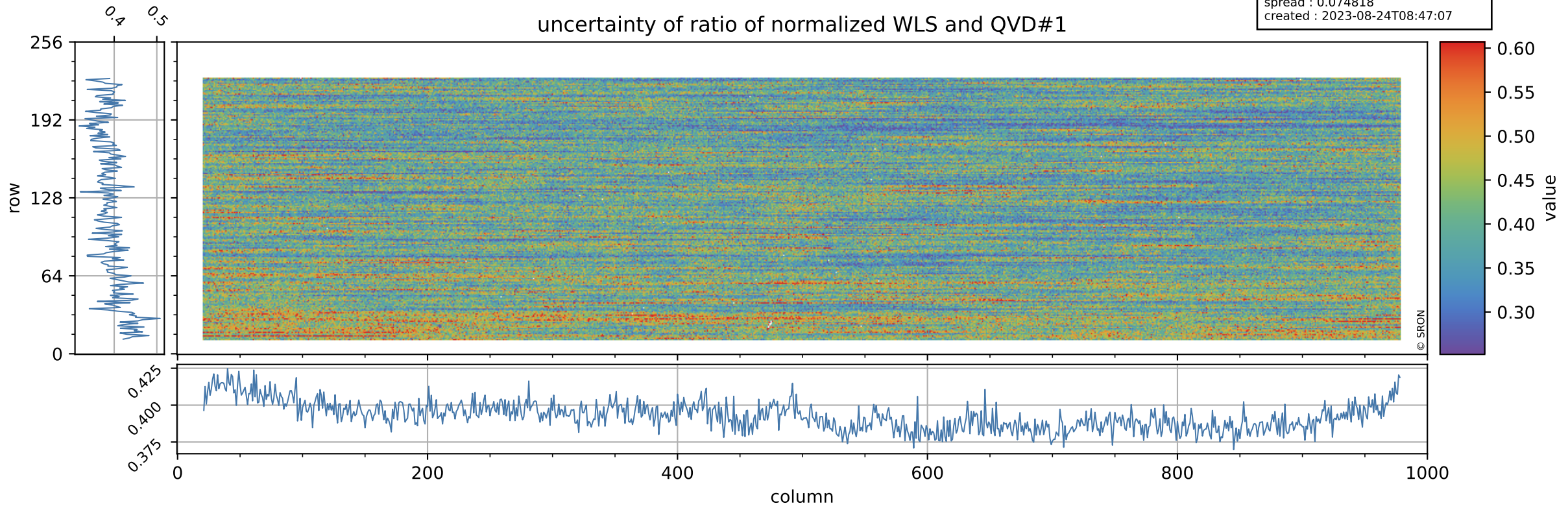

Tropomi SWIR stability

value of ratio of normalized DLED and QVD#2

orbits : [13322, 13408]
coverage : 2020-05-09 / 2020-05-15
azimuth : 1.2661 & 1.2659
median : 0.99289
spread : 0.0025098
created : 2023-08-24T08:47:07

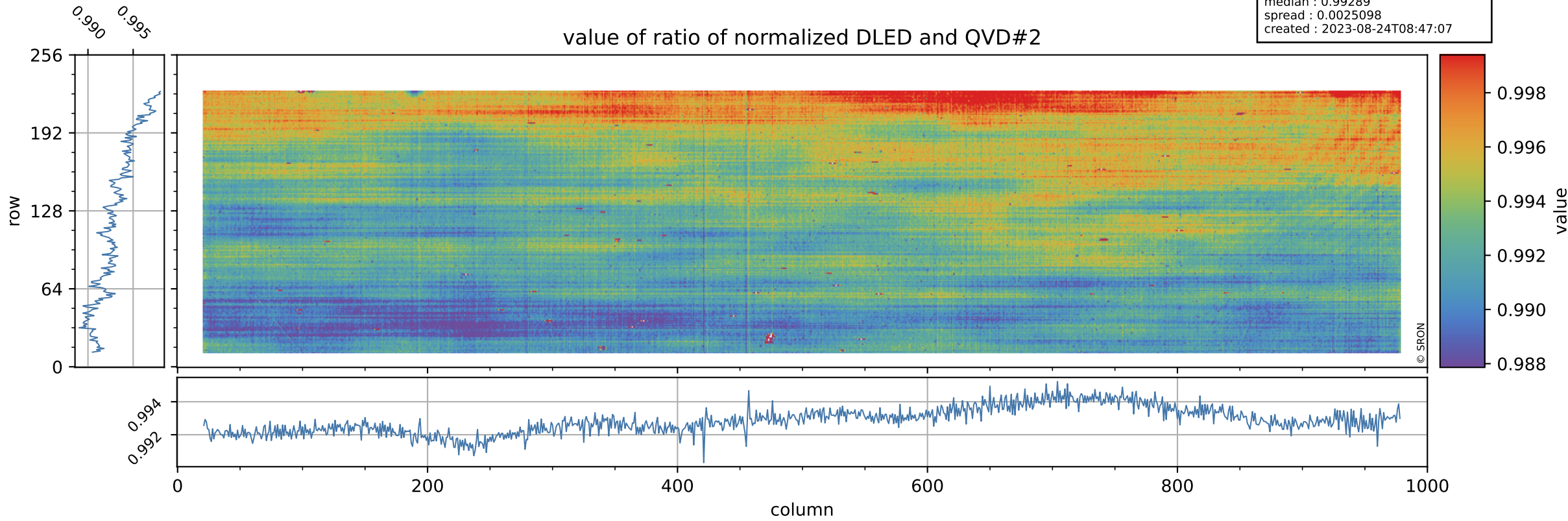

Tropomi SWIR stability

orbits : [13322, 13408]
coverage : 2020-05-09 / 2020-05-15
azimuth : 1.2661 & 1.2659
median : 0.77598
spread : 0.15128
created : 2023-08-24T08:47:08

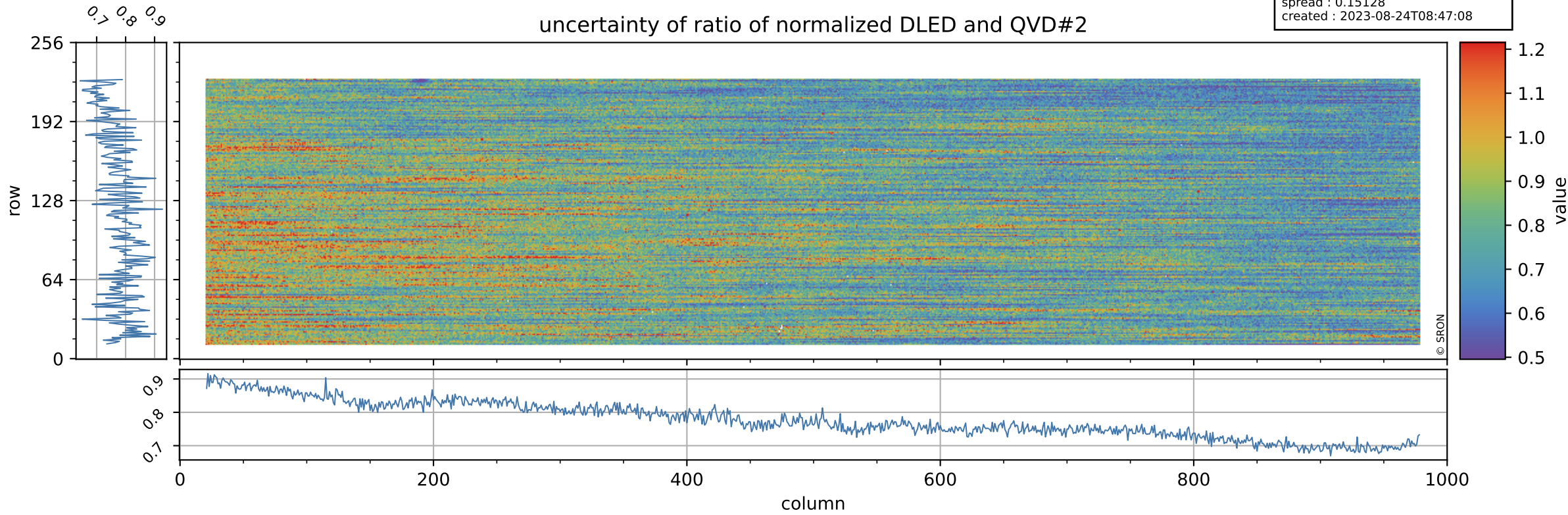

Tropomi SWIR stability

value of ratio of normalized WLS and QVD#2

orbits : [13322, 13408]
coverage : 2020-05-09 / 2020-05-15
azimuth : 1.2661 & 1.2659
median : 1.0138
spread : 0.002535
created : 2023-08-24T08:47:08

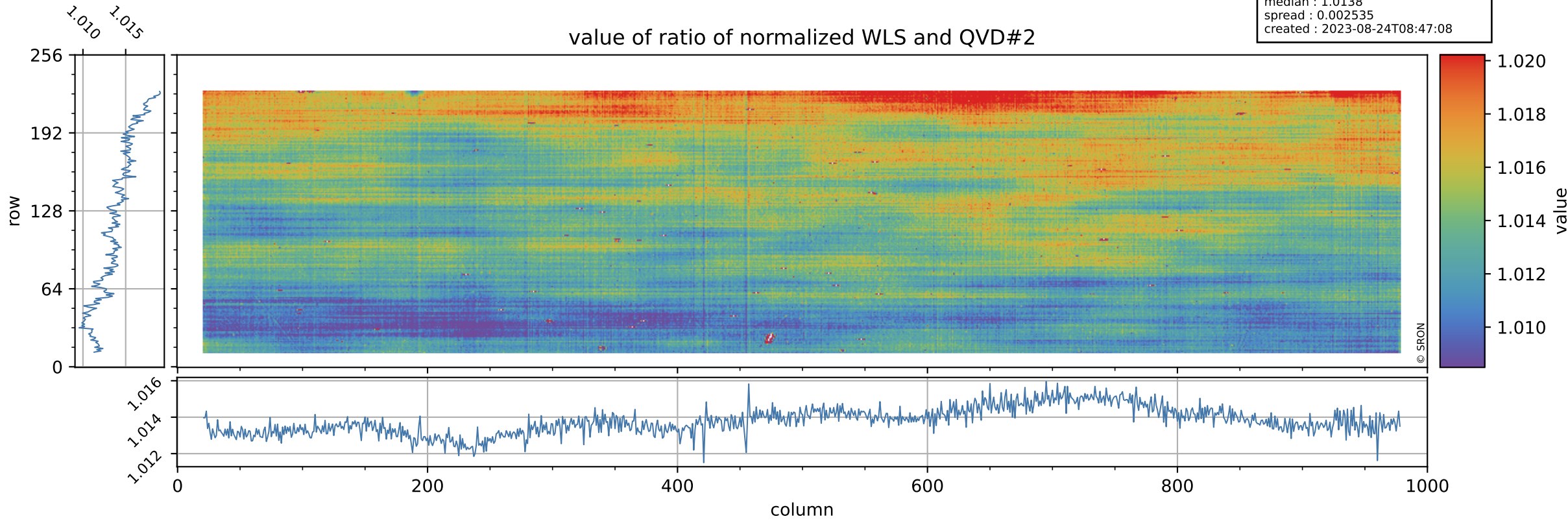

Tropomi SWIR stability

uncertainty of ratio of normalized WLS and QVD#2

orbits : [13322, 13408]
coverage : 2020-05-09 / 2020-05-15
azimuth : 1.2661 & 1.2659
median : 0.40758
spread : 0.077114
created : 2023-08-24T08:47:08

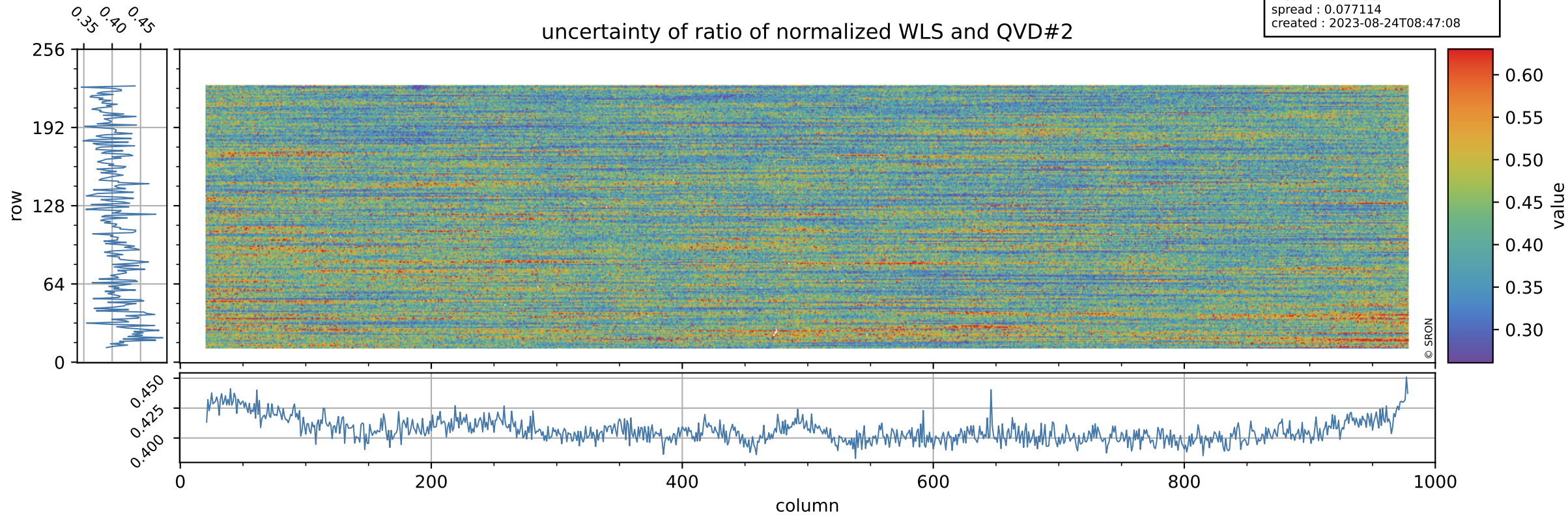

Tropomi SWIR stability

value of ratio of normalized DLED and WLS

orbits : [13322, 13408]
coverage : 2020-05-09 / 2020-05-15
azimuth : 1.2661 & 1.2659
median : 0.97951
spread : 0.00062361
created : 2023-08-24T08:47:08

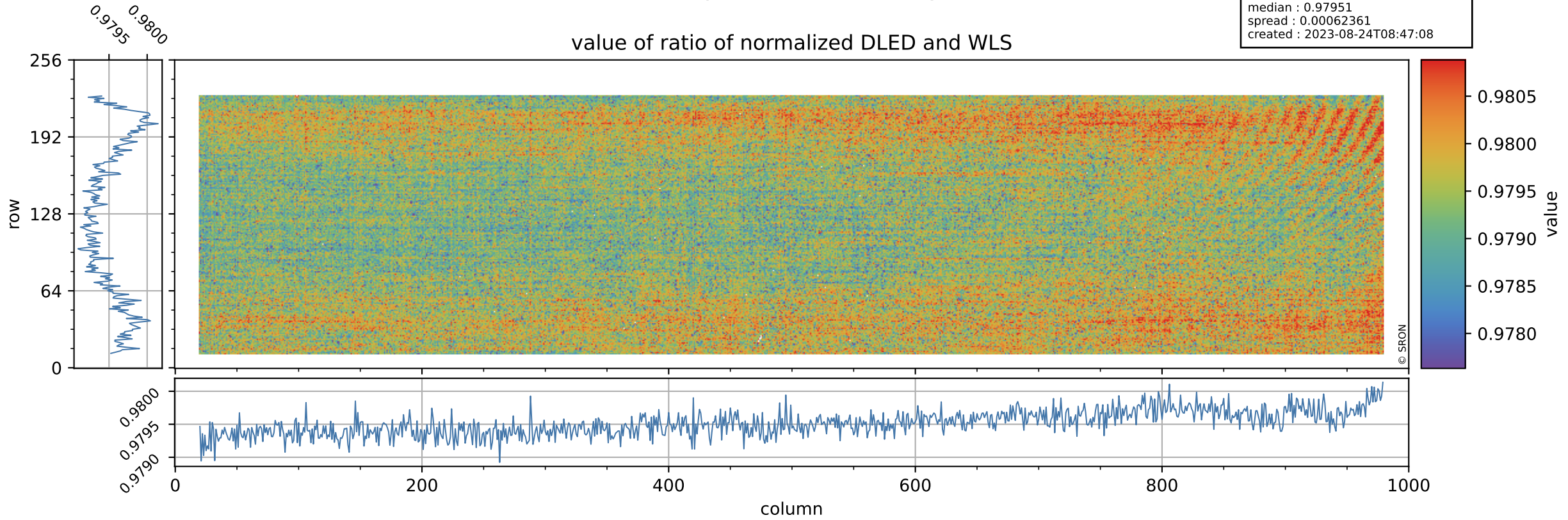

Tropomi SWIR stability

orbits : [13322, 13408]
coverage : 2020-05-09 / 2020-05-15
azimuth : 1.2661 & 1.2659
median : 1.9112
spread : 0.36988
created : 2023-08-24T08:47:09

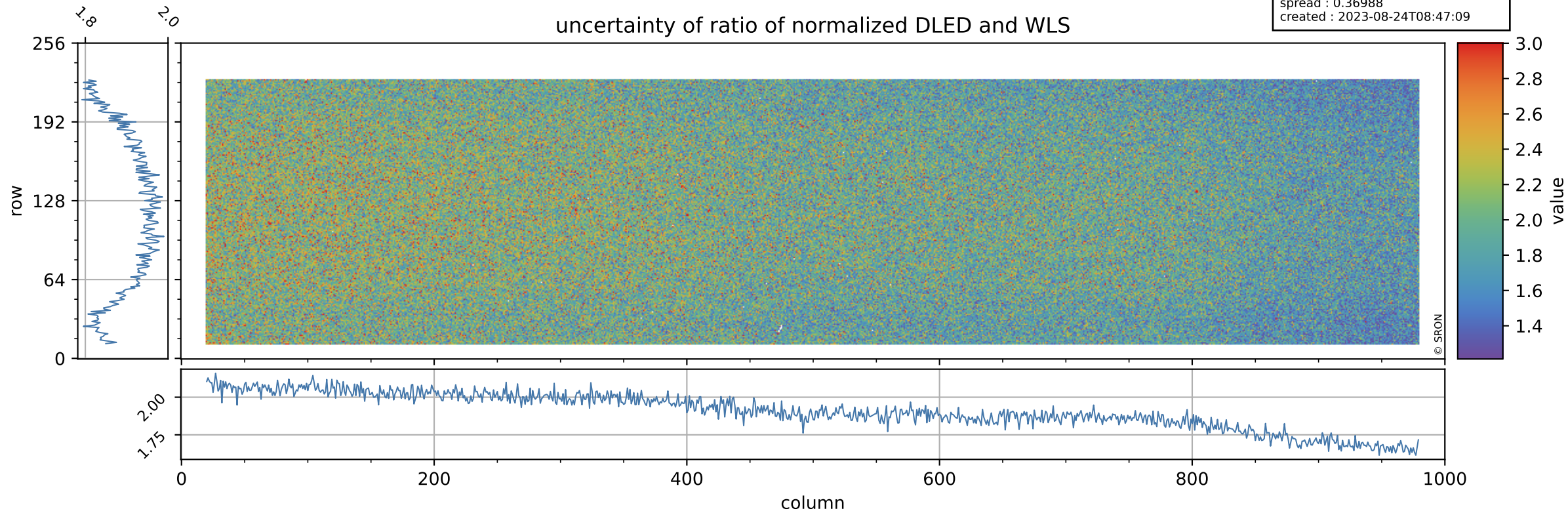

Tropomi SWIR stability

value of normalized QVD#1

orbits : [13322, 13408]
coverage : 2020-05-09 / 2020-05-15
azimuth : 1.2661 & 1.2659
median : 0.98725
spread : 0.0035078
created : 2023-08-24T08:47:09

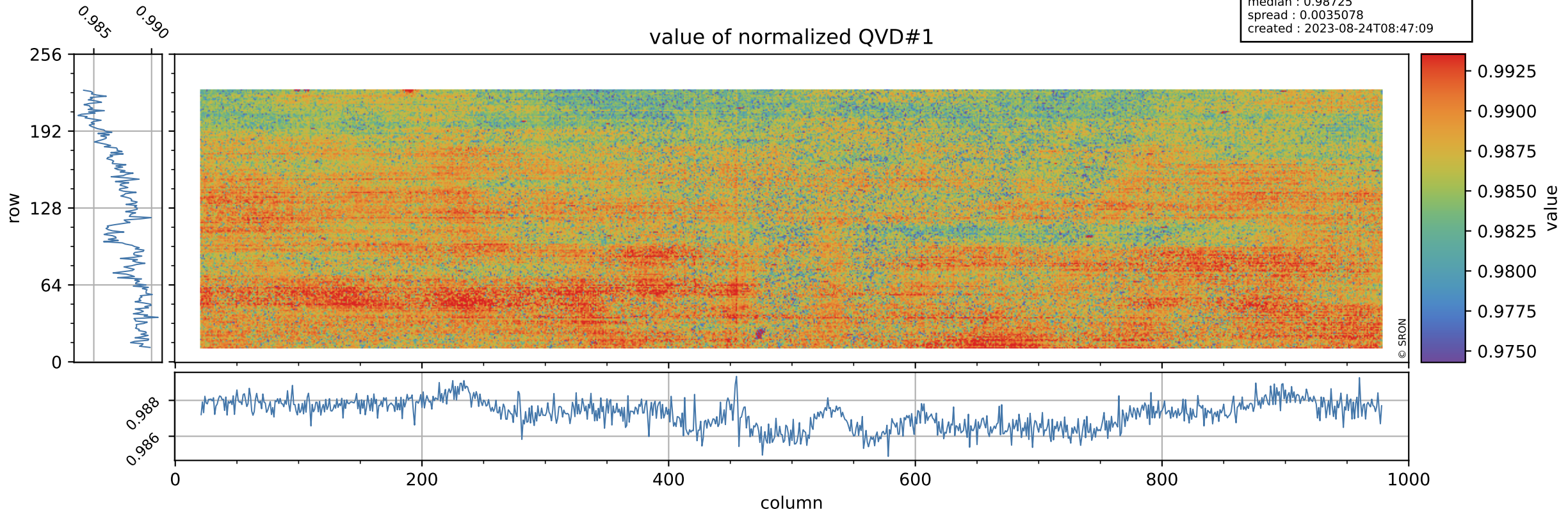

Tropomi SWIR stability

orbits : [13322, 13408]
coverage : 2020-05-09 / 2020-05-15
azimuth : 1.2661 & 1.2659
median : 0.9974 ke
spread : 0.15903 ke
created : 2023-08-24T08:47:09

QVD#1 background

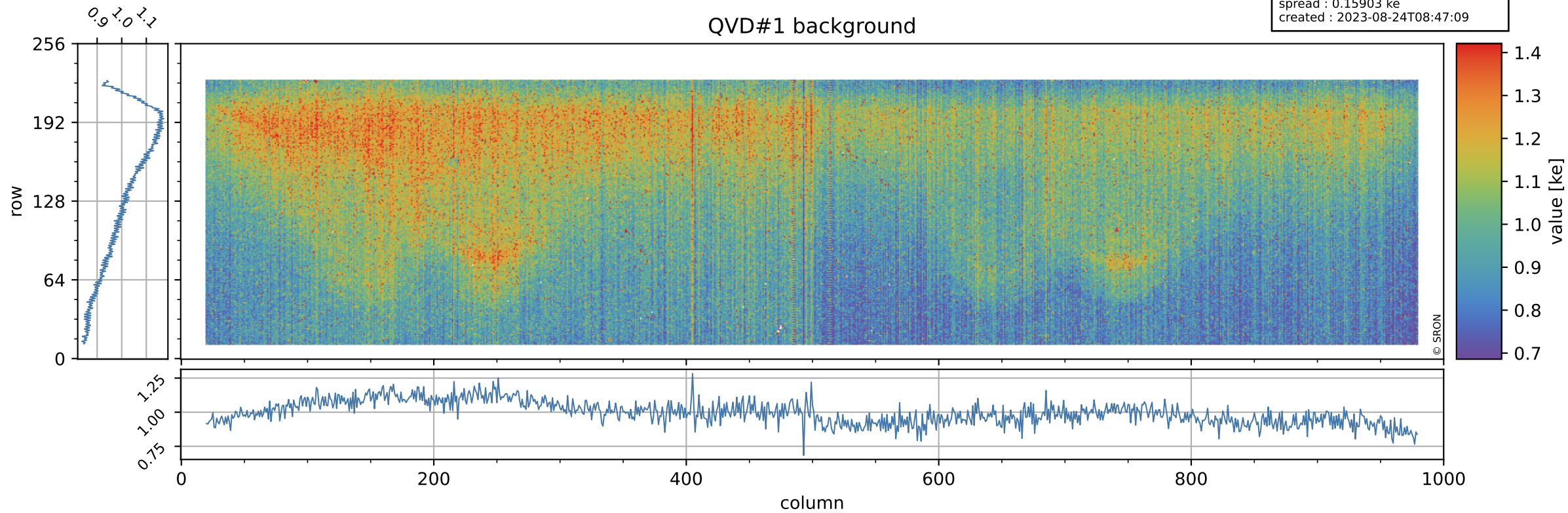

Tropomi SWIR stability

value of normalized QVD#2

orbits : [13322, 13408]
coverage : 2020-05-09 / 2020-05-15
azimuth : 1.2661 & 1.2659
median : 0.98804
spread : 0.0036538
created : 2023-08-24T08:47:10

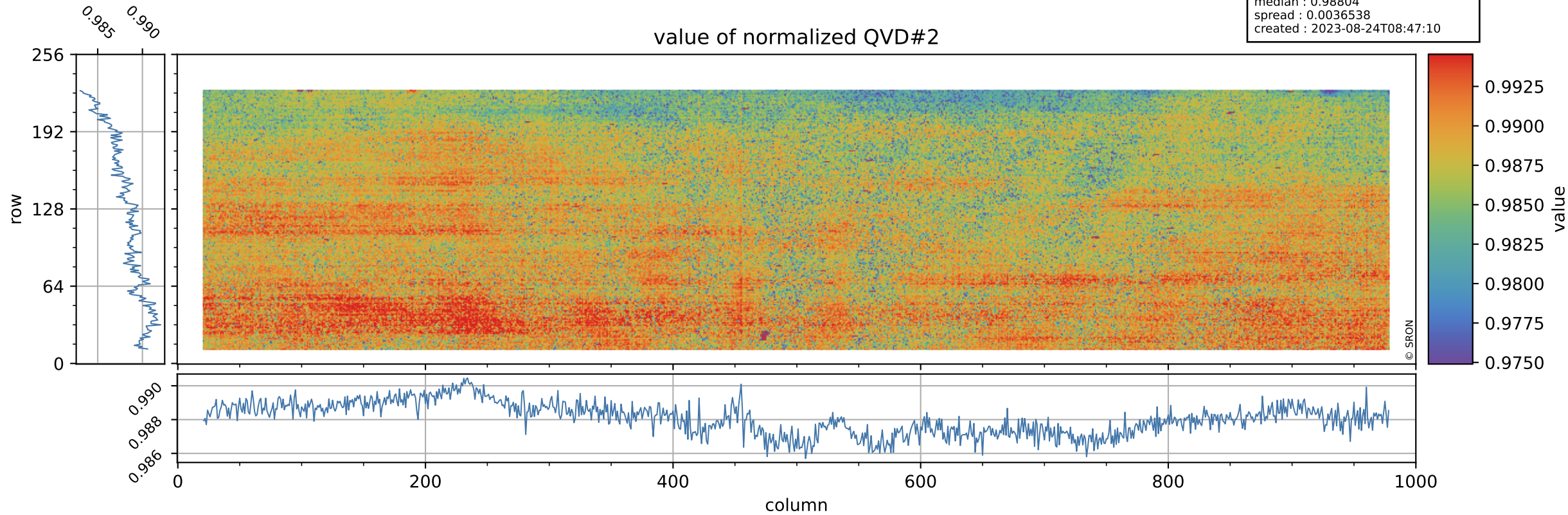

Tropomi SWIR stability

orbits : [13322, 13408]
coverage : 2020-05-09 / 2020-05-15
azimuth : 1.2661 & 1.2659
median : 0.99995 ke
spread : 0.16153 ke
created : 2023-08-24T08:47:10

QVD#2 background

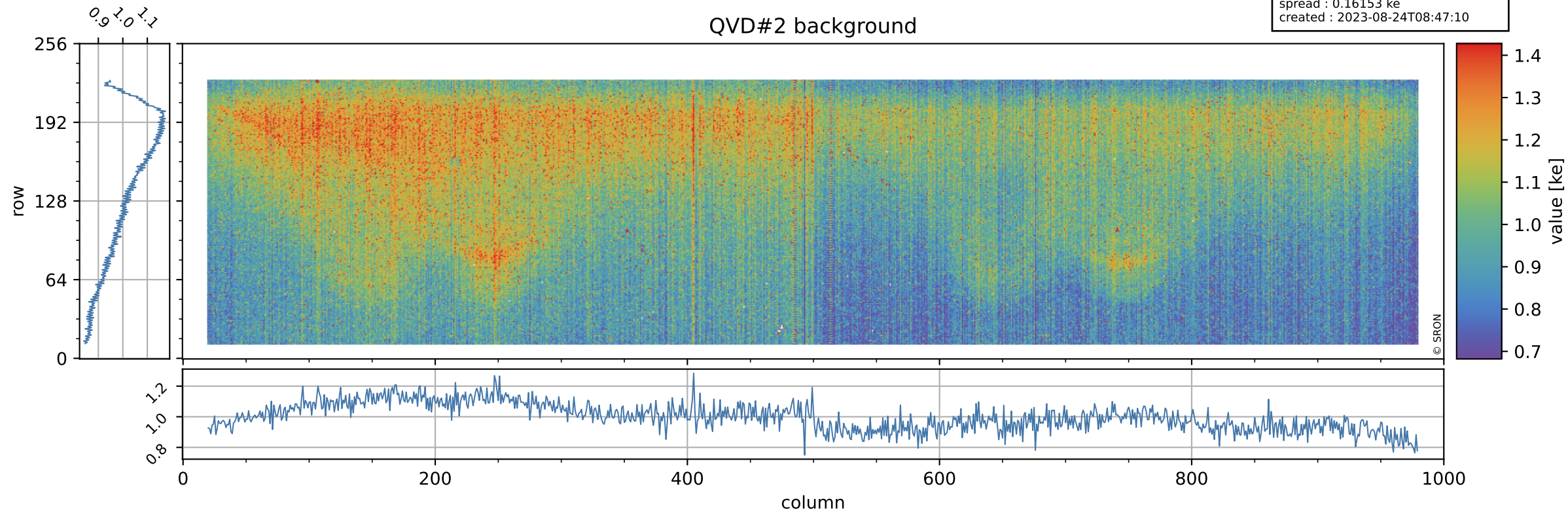

Tropomi SWIR stability

value of normalized DLED

orbits : [13322, 13408]
coverage : 2020-05-09 / 2020-05-15
azimuth : 1.2661 & 1.2659
median : 0.98151
spread : 0.0025959
created : 2023-08-24T08:47:10

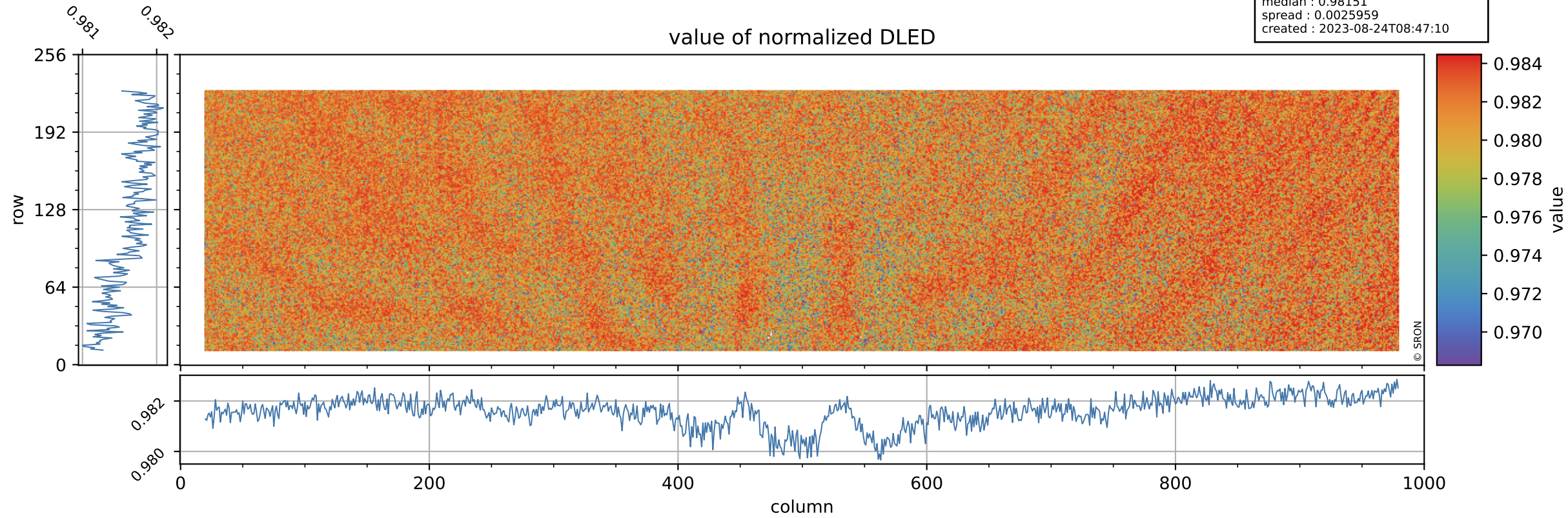

Tropomi SWIR stability

DLED background

orbits : [13322, 13408]
coverage : 2020-05-09 / 2020-05-15
azimuth : 1.2661 & 1.2659
median : 0.88918 ke
spread : 0.14409 ke
created : 2023-08-24T08:47:10

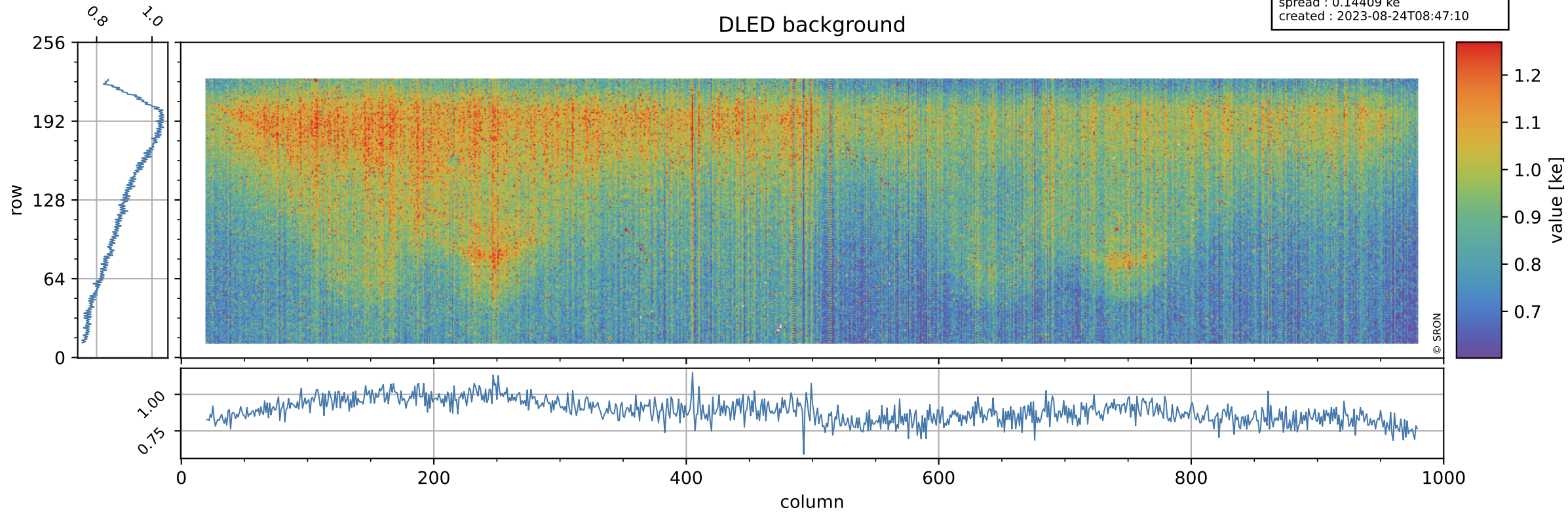

Tropomi SWIR stability

value of normalized WLS

orbits : [13322, 13408]
coverage : 2020-05-09 / 2020-05-15
azimuth : 1.2661 & 1.2659
median : 1.002
spread : 0.0024057
created : 2023-08-24T08:47:11

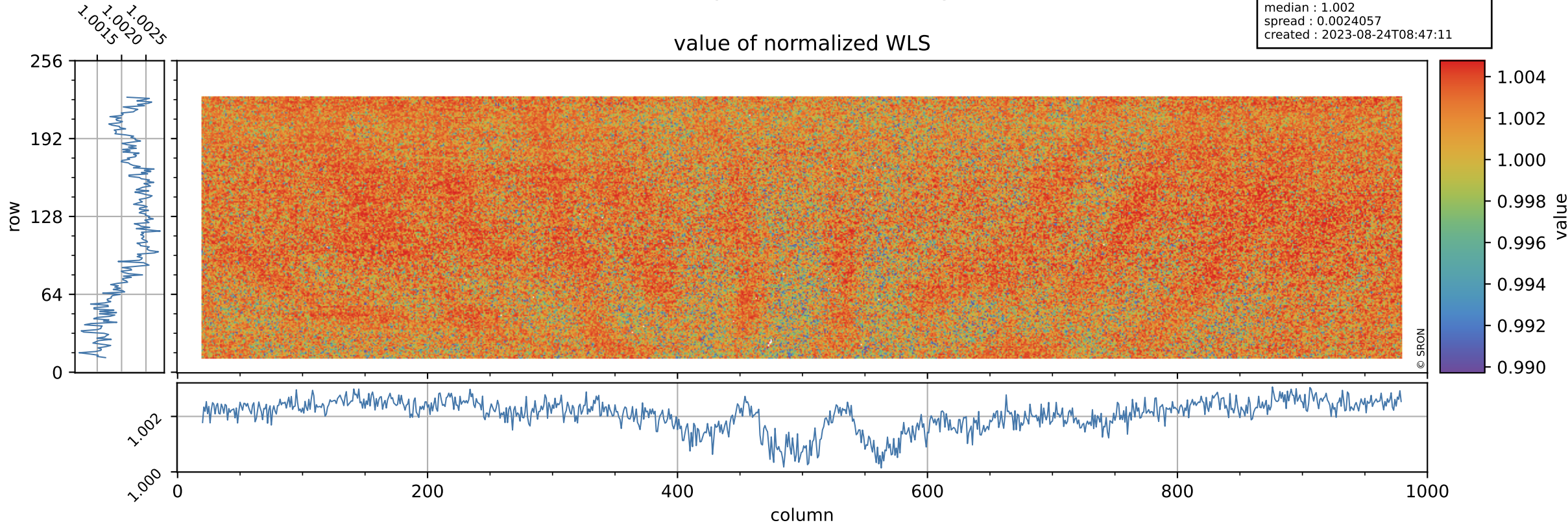

Tropomi SWIR stability

orbits : [13322, 13408]
coverage : 2020-05-09 / 2020-05-15
azimuth : 1.2661 & 1.2659
median : 333.3 e
spread : 83.837 e
created : 2023-08-24T08:47:11

WLS background

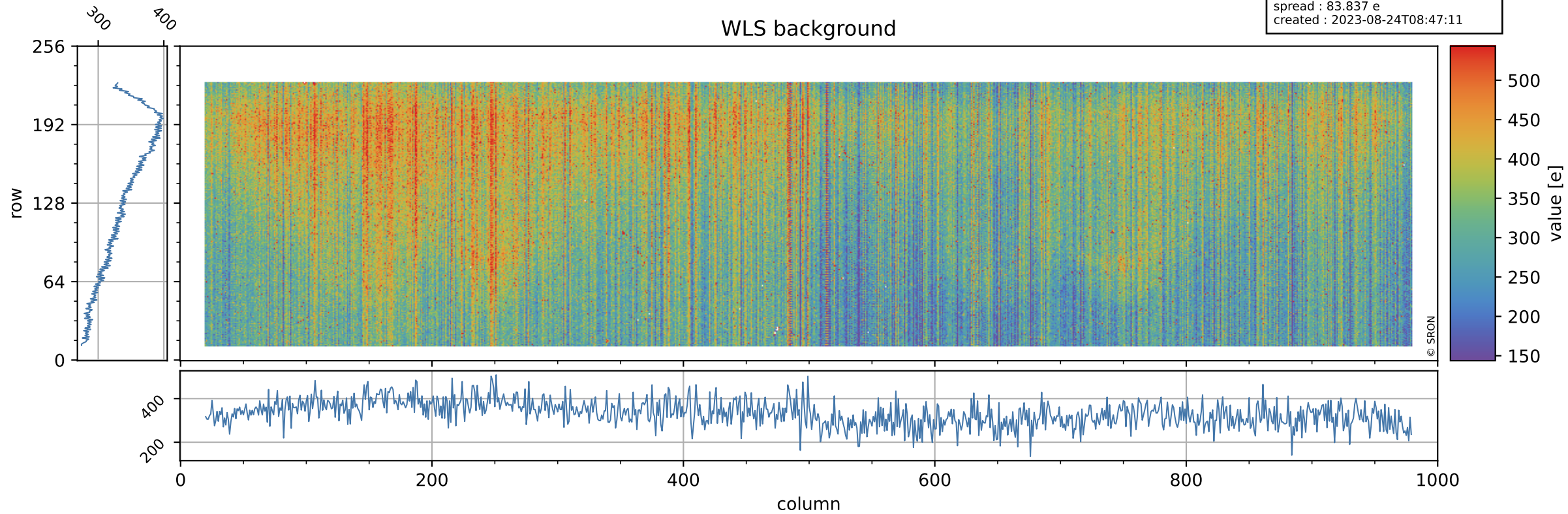

Tropomi SWIR stability ground-tracks of Sentinel-5P

orbits : [13322, 13408]
coverage : 2020-05-09 / 2020-05-15
azimuth : 1.2661 & 1.2659
created : 2023-08-24T08:47:11

