

Tropomi SWIR stability

value of ratio of normalized QVD#1 and QVD#2

orbits : [13412, 13498]
coverage : 2020-05-15 / 2020-05-21
azimuth : 1.2660 & 1.2663
median : 0.99895
spread : 0.0016935
created : 2023-08-24T08:47:16

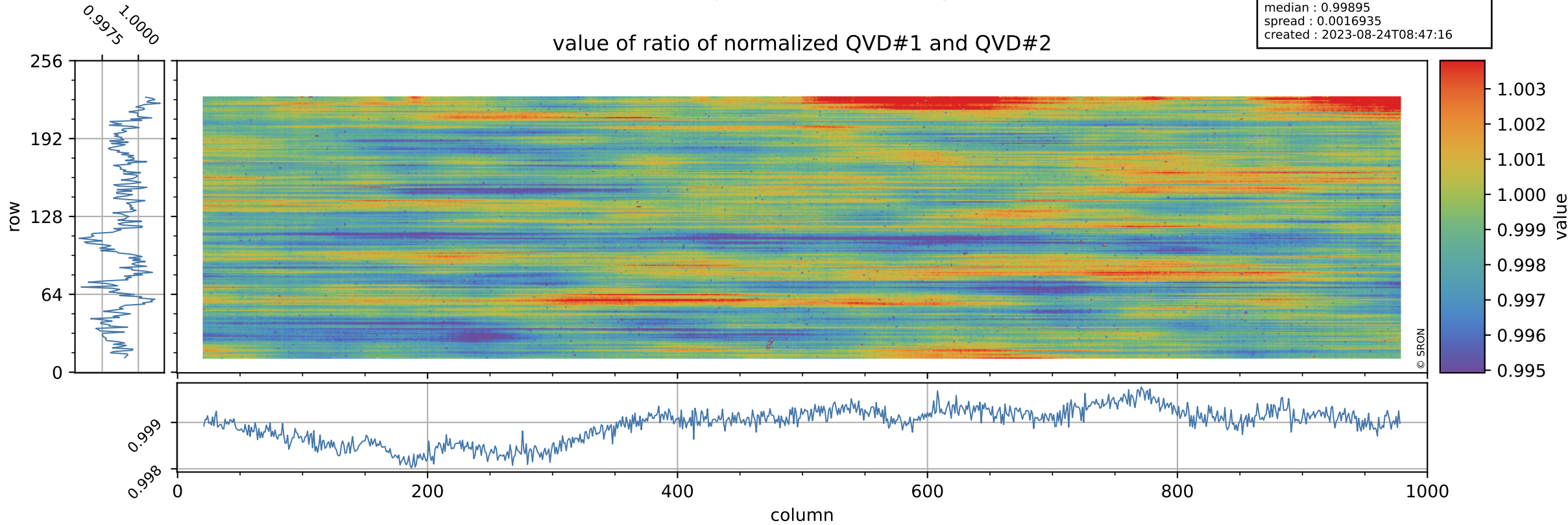

Tropomi SWIR stability

uncertainty of ratio of normalized QVD#1 and QVD#2

orbits : [13412, 13498]
coverage : 2020-05-15 / 2020-05-21
azimuth : 1.2660 & 1.2663
median : 1.0437
spread : 0.19067
created : 2023-08-24T08:47:16

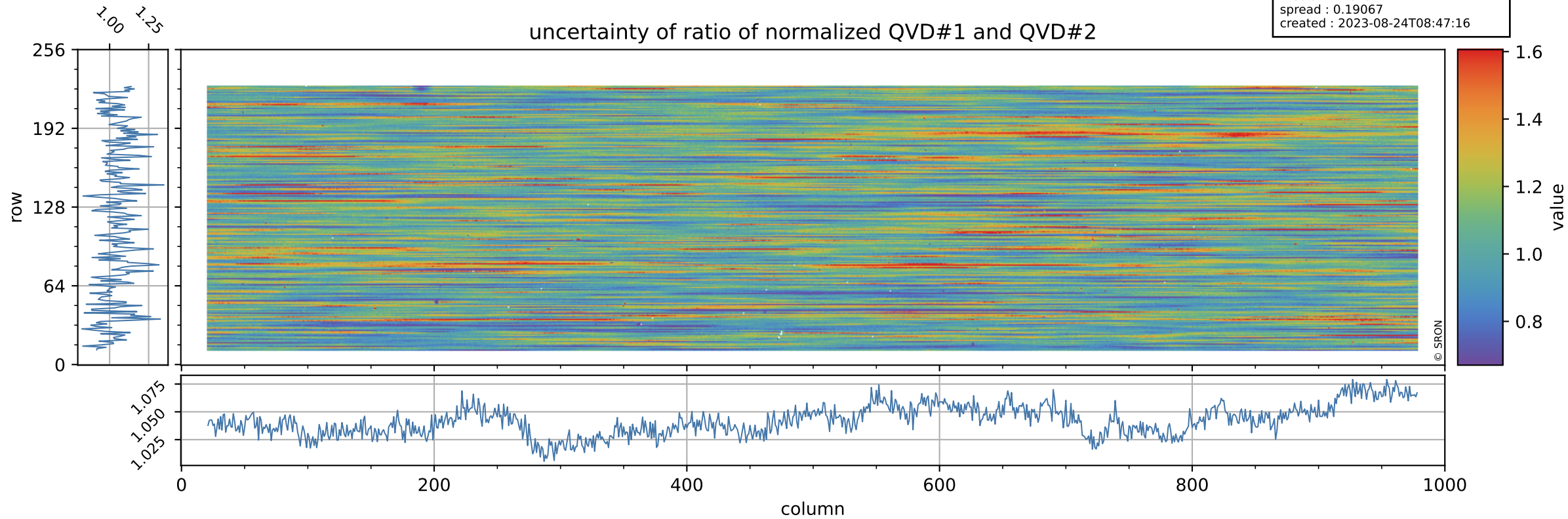

Tropomi SWIR stability

value of ratio of normalized DLED and QVD#1

orbits : [13412, 13498]
coverage : 2020-05-15 / 2020-05-21
azimuth : 1.2660 & 1.2663
median : 0.99369
spread : 0.0023267
created : 2023-08-24T08:47:17

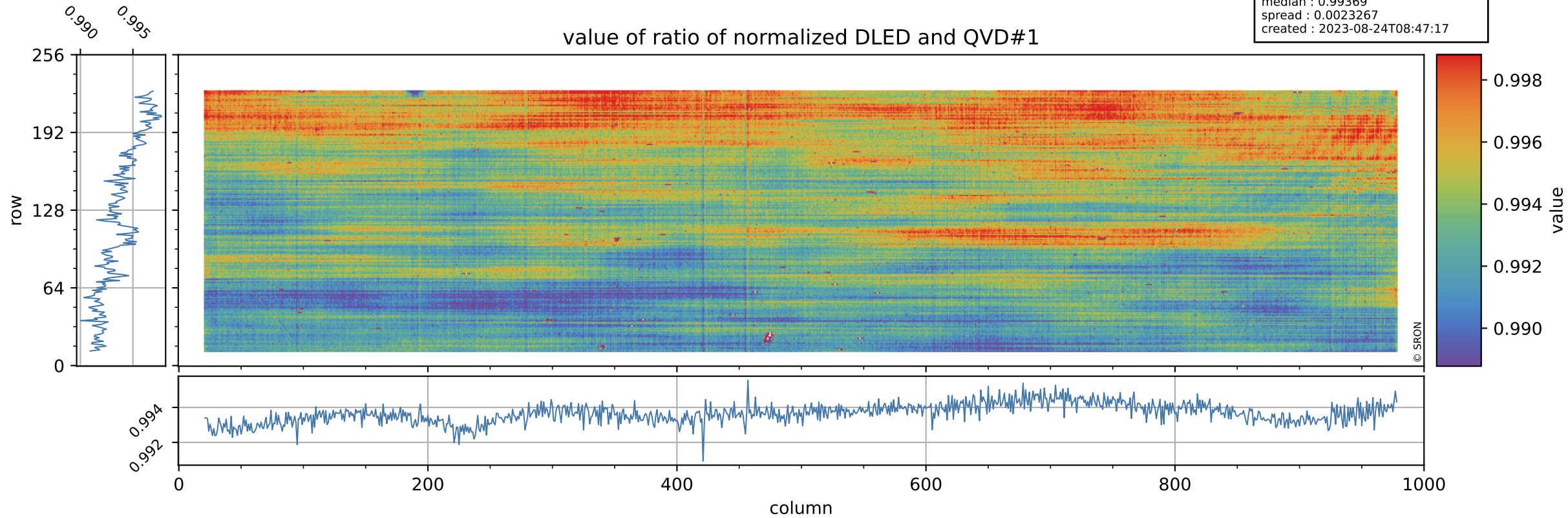

Tropomi SWIR stability

orbits : [13412, 13498]
coverage : 2020-05-15 / 2020-05-21
azimuth : 1.2660 & 1.2663
median : 0.75195
spread : 0.14504
created : 2023-08-24T08:47:17

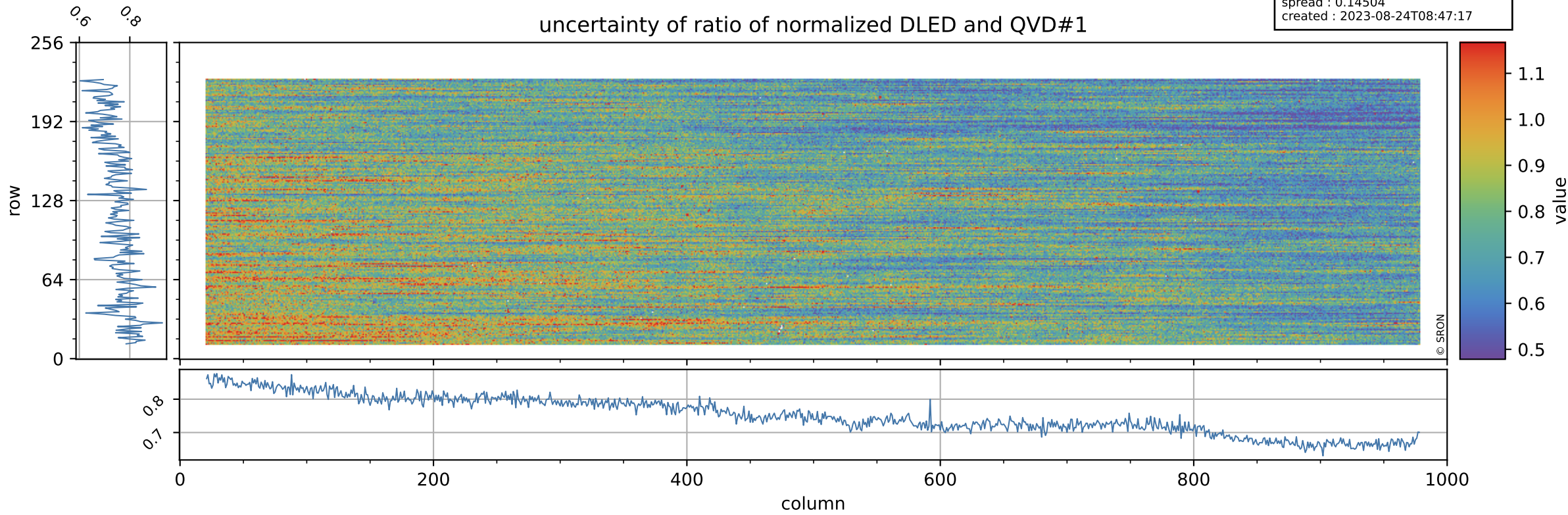

Tropomi SWIR stability

value of ratio of normalized WLS and QVD#1

orbits : [13412, 13498]
coverage : 2020-05-15 / 2020-05-21
azimuth : 1.2660 & 1.2663
median : 1.0156
spread : 0.0023348
created : 2023-08-24T08:47:17

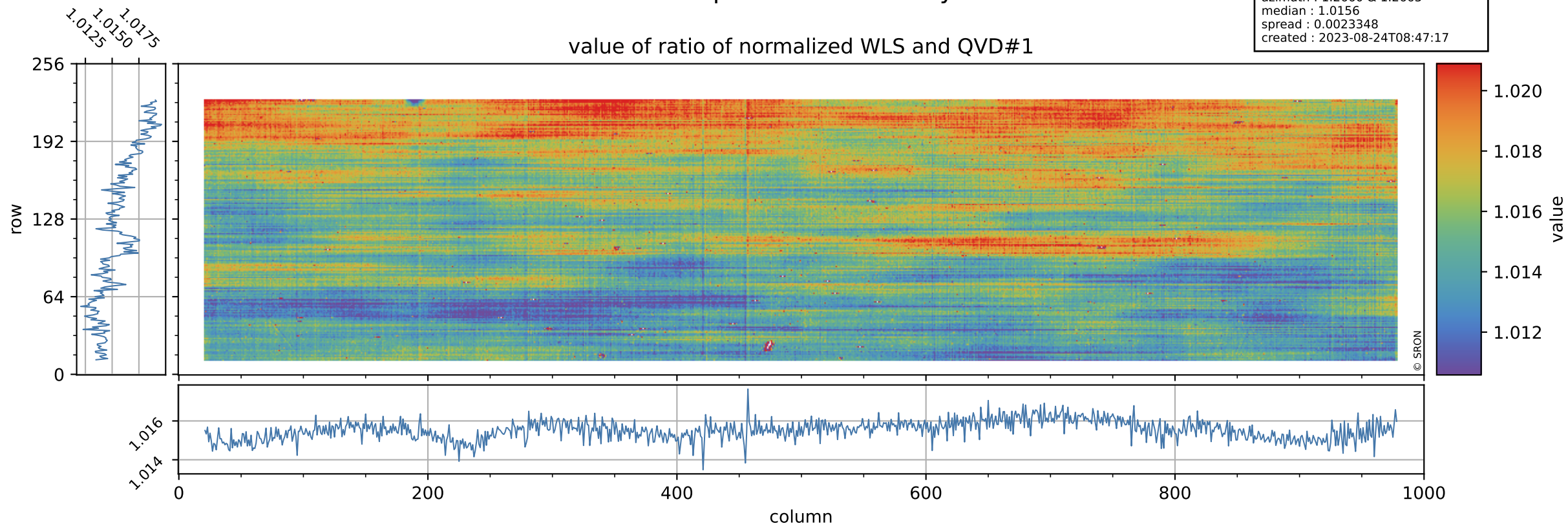

Tropomi SWIR stability

uncertainty of ratio of normalized WLS and QVD#1

orbits : [13412, 13498]
coverage : 2020-05-15 / 2020-05-21
azimuth : 1.2660 & 1.2663
median : 0.39489
spread : 0.074531
created : 2023-08-24T08:47:17

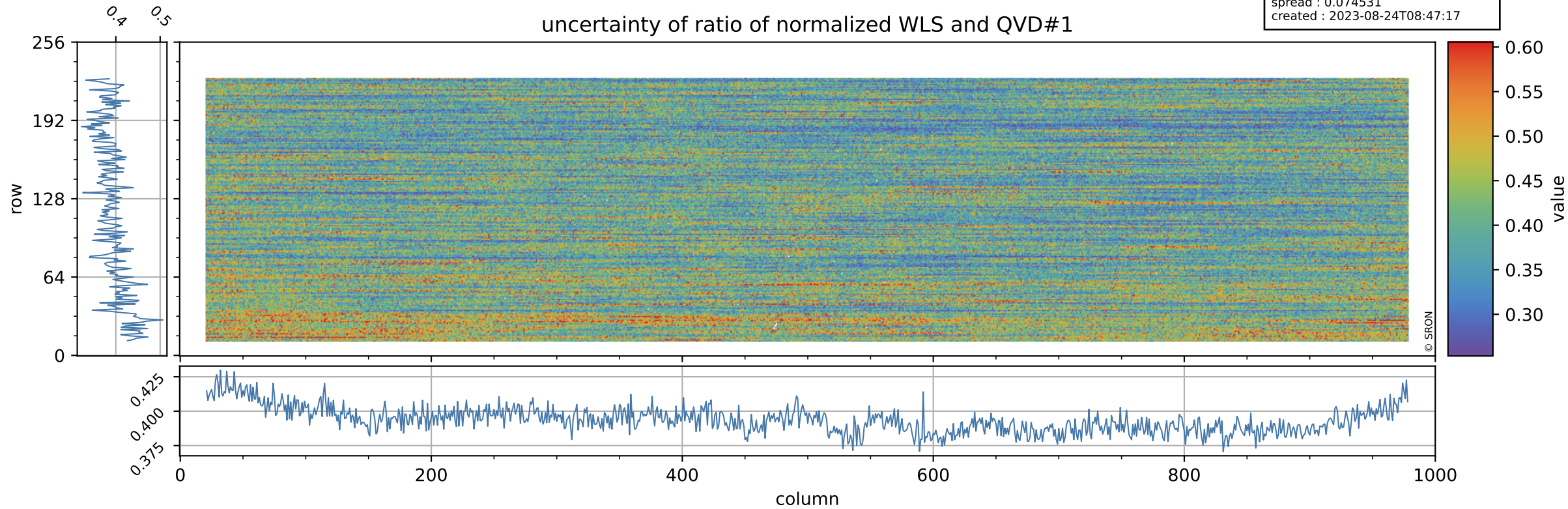

Tropomi SWIR stability

value of ratio of normalized DLED and QVD#2

orbits : [13412, 13498]
coverage : 2020-05-15 / 2020-05-21
azimuth : 1.2660 & 1.2663
median : 0.99257
spread : 0.0025148
created : 2023-08-24T08:47:18

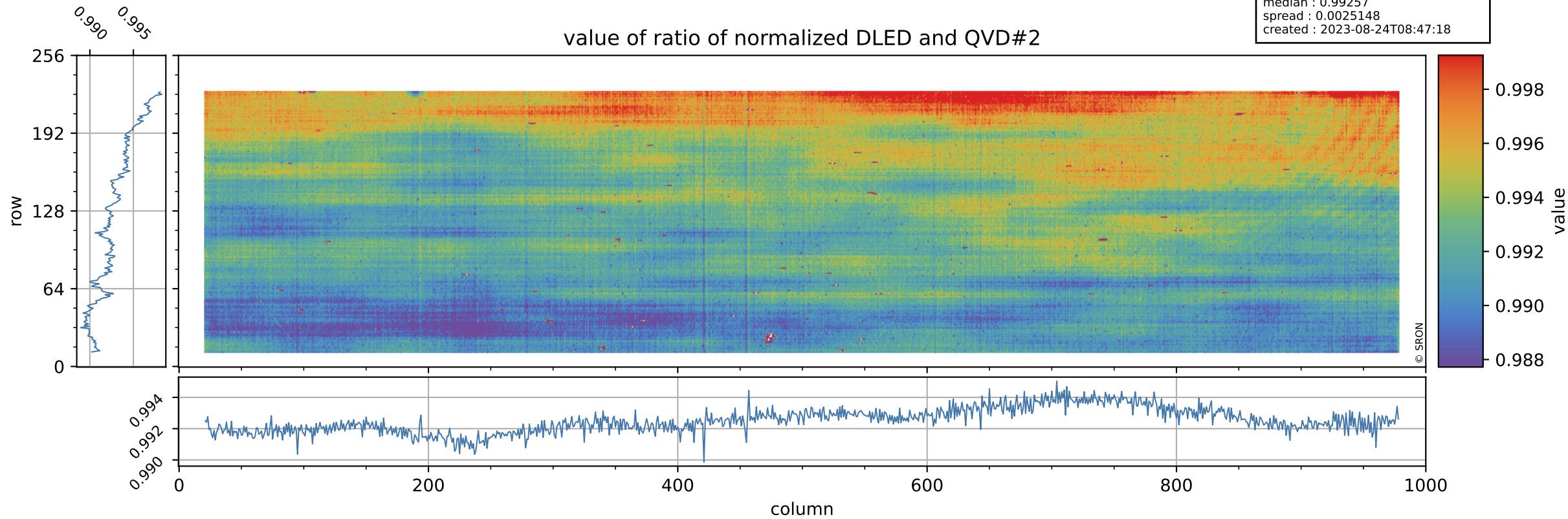

Tropomi SWIR stability

orbits : [13412, 13498]
coverage : 2020-05-15 / 2020-05-21
azimuth : 1.2660 & 1.2663
median : 0.78079
spread : 0.15568
created : 2023-08-24T08:47:18

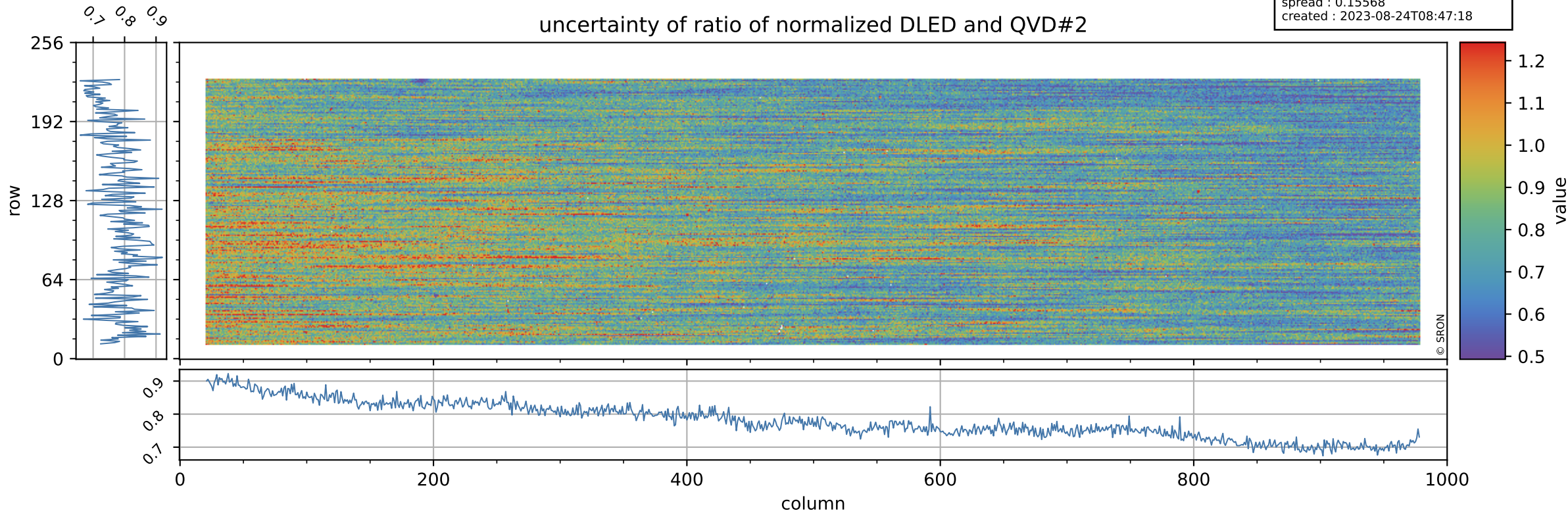

Tropomi SWIR stability

value of ratio of normalized WLS and QVD#2

orbits : [13412, 13498]
coverage : 2020-05-15 / 2020-05-21
azimuth : 1.2660 & 1.2663
median : 1.0144
spread : 0.0024831
created : 2023-08-24T08:47:18

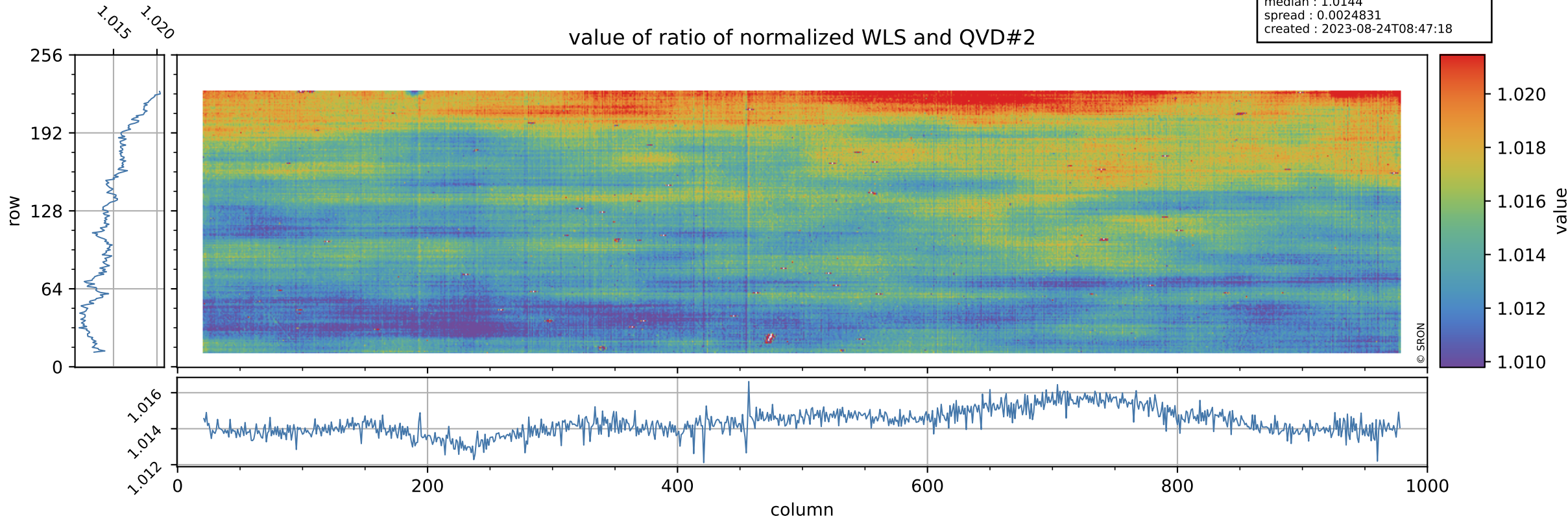

Tropomi SWIR stability

uncertainty of ratio of normalized WLS and QVD#2

orbits : [13412, 13498]
coverage : 2020-05-15 / 2020-05-21
azimuth : 1.2660 & 1.2663
median : 0.41065
spread : 0.079517
created : 2023-08-24T08:47:19

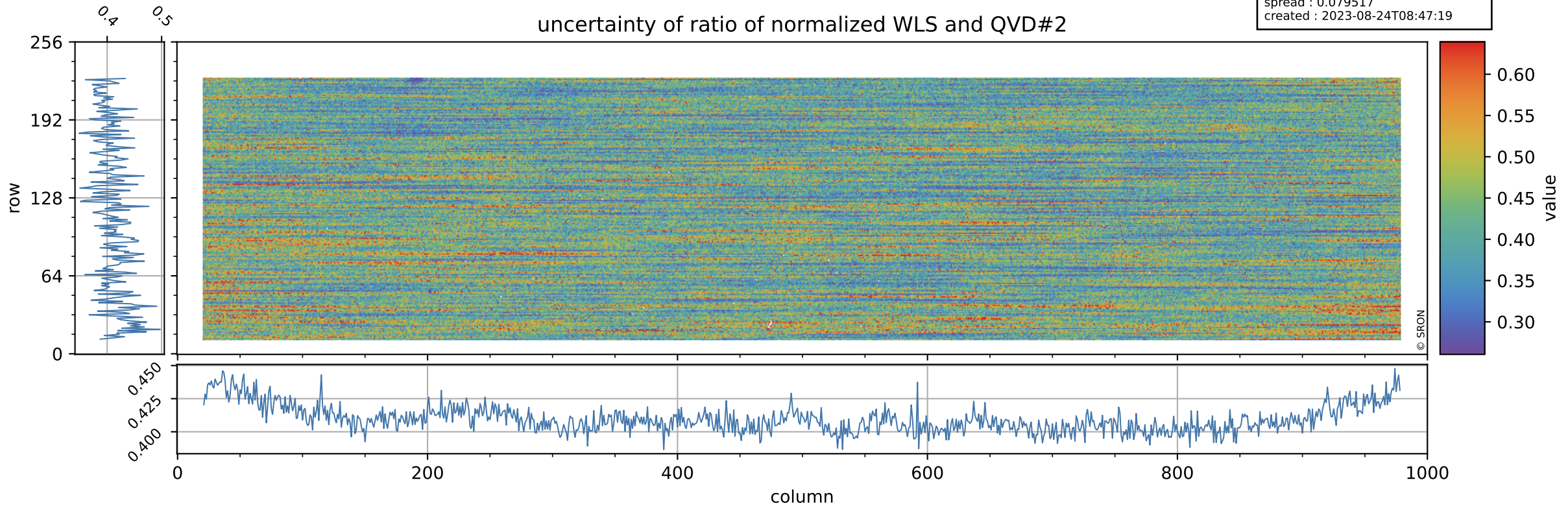

Tropomi SWIR stability

value of ratio of normalized DLED and WLS

orbits : [13412, 13498]
coverage : 2020-05-15 / 2020-05-21
azimuth : 1.2660 & 1.2663
median : 0.97849
spread : 0.00063403
created : 2023-08-24T08:47:19

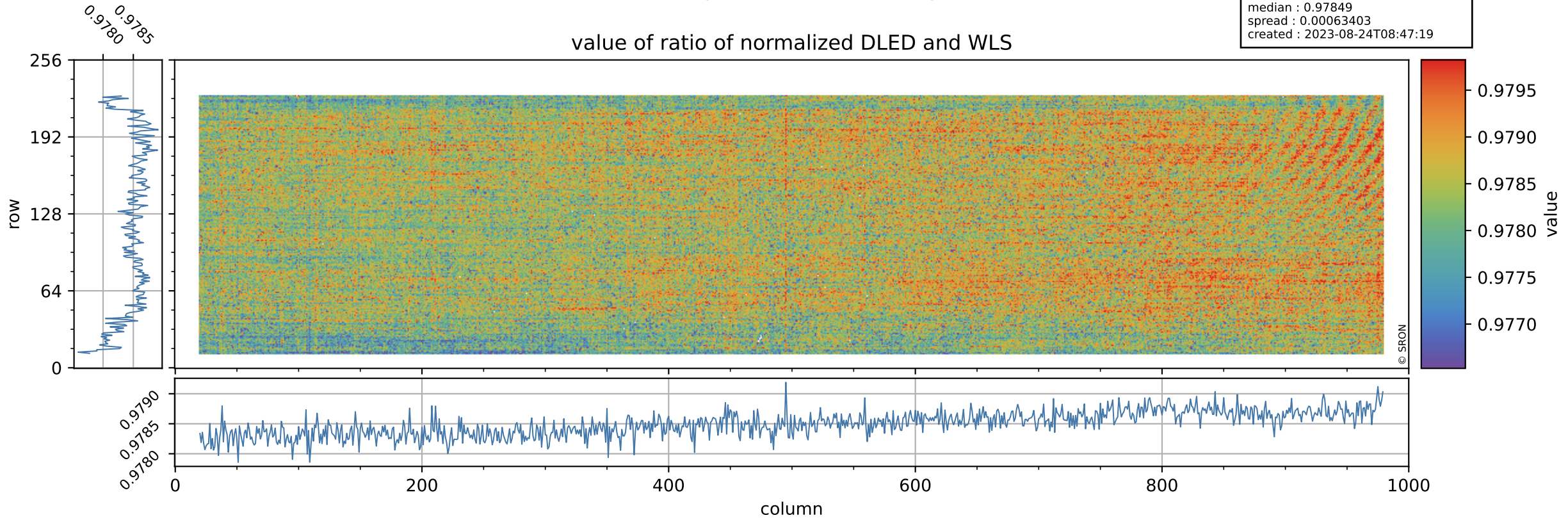

Tropomi SWIR stability

uncertainty of ratio of normalized DLED and WLS

orbits : [13412, 13498]
coverage : 2020-05-15 / 2020-05-21
azimuth : 1.2660 & 1.2663
median : 1.9098
spread : 0.36993
created : 2023-08-24T08:47:19

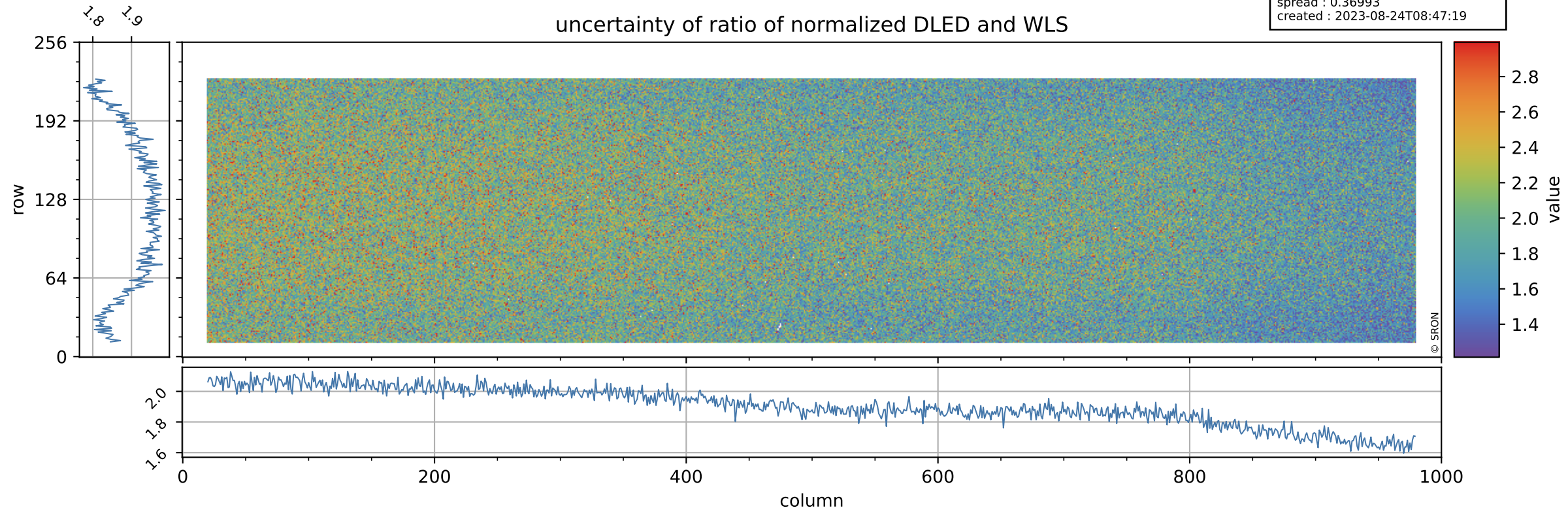

Tropomi SWIR stability

value of normalized QVD#1

orbits : [13412, 13498]
coverage : 2020-05-15 / 2020-05-21
azimuth : 1.2660 & 1.2663
median : 0.98726
spread : 0.0035241
created : 2023-08-24T08:47:20

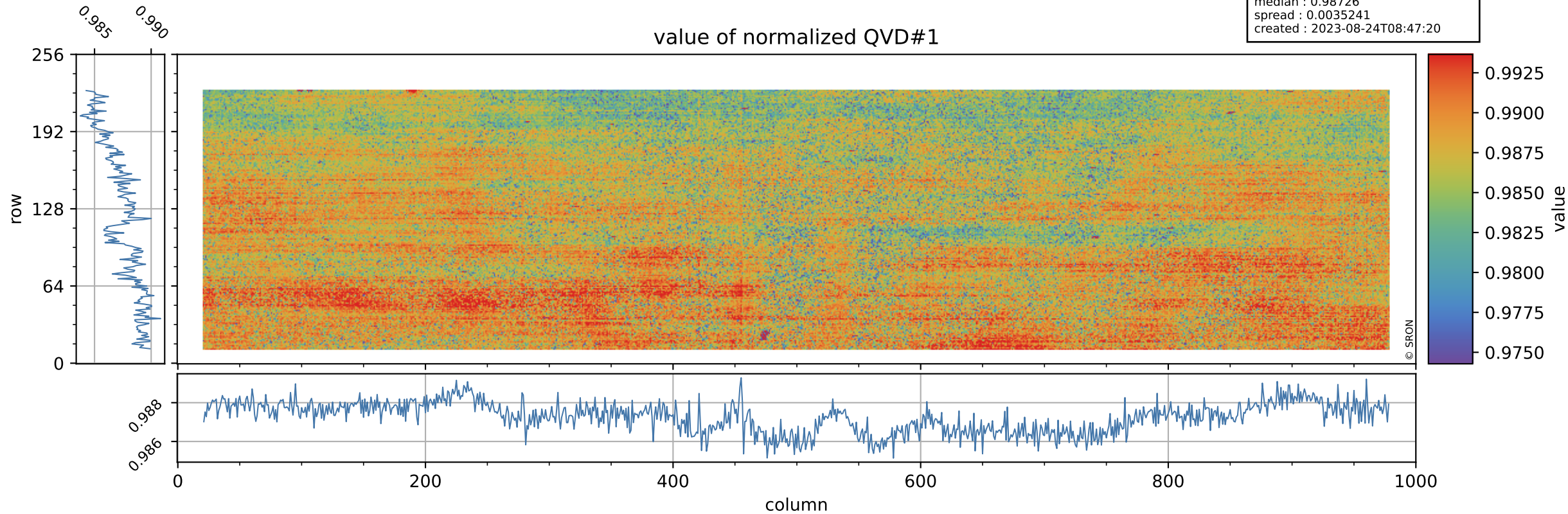

Tropomi SWIR stability

orbits : [13412, 13498]
coverage : 2020-05-15 / 2020-05-21
azimuth : 1.2660 & 1.2663
median : 1.0004 ke
spread : 0.15931 ke
created : 2023-08-24T08:47:20

QVD#1 background

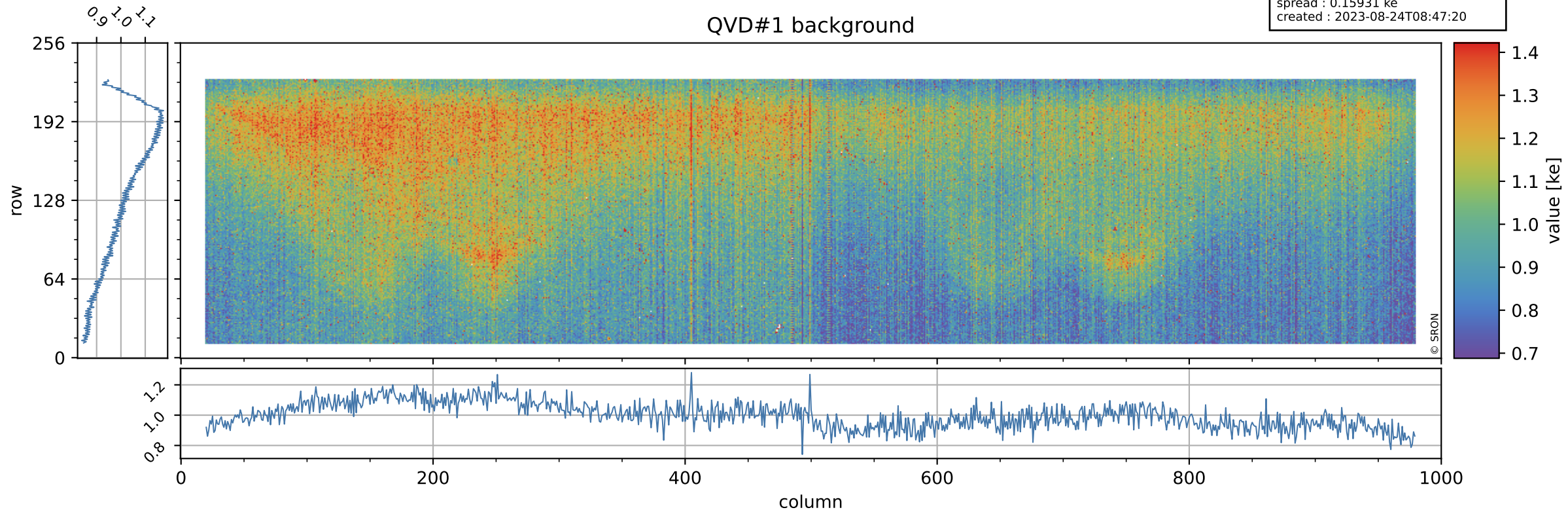

Tropomi SWIR stability

value of normalized QVD#2

orbits : [13412, 13498]
coverage : 2020-05-15 / 2020-05-21
azimuth : 1.2660 & 1.2663
median : 0.98828
spread : 0.00367
created : 2023-08-24T08:47:20

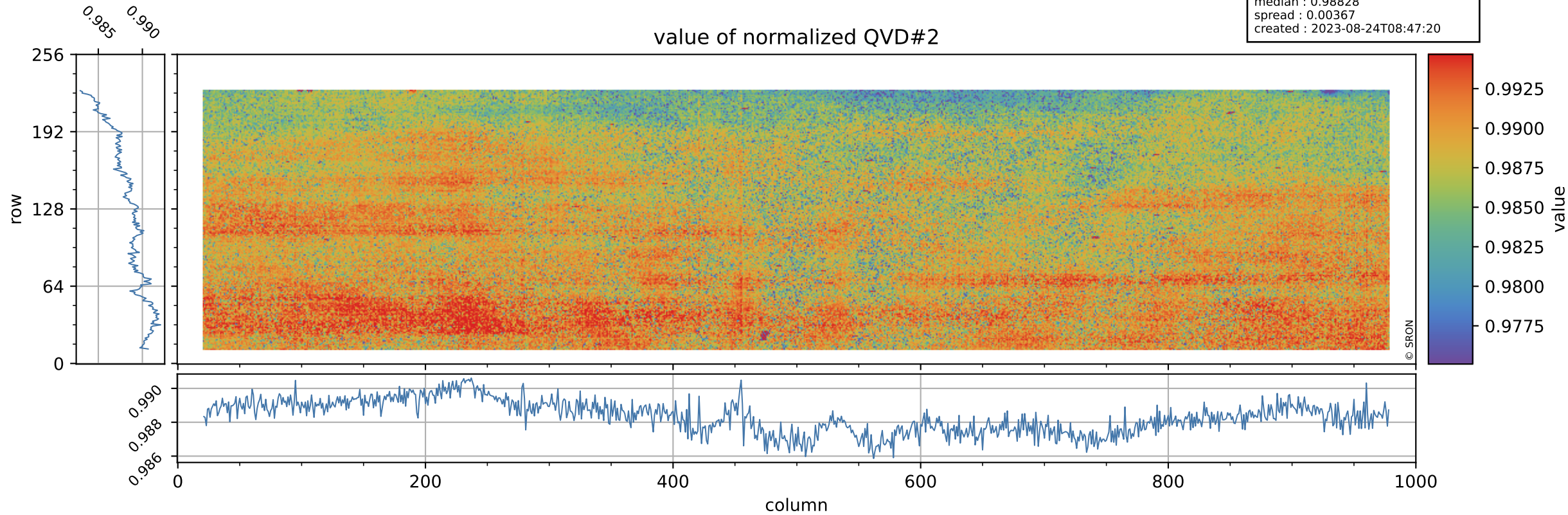

Tropomi SWIR stability

orbits : [13412, 13498]
coverage : 2020-05-15 / 2020-05-21
azimuth : 1.2660 & 1.2663
median : 0.99726 ke
spread : 0.16139 ke
created : 2023-08-24T08:47:20

QVD#2 background

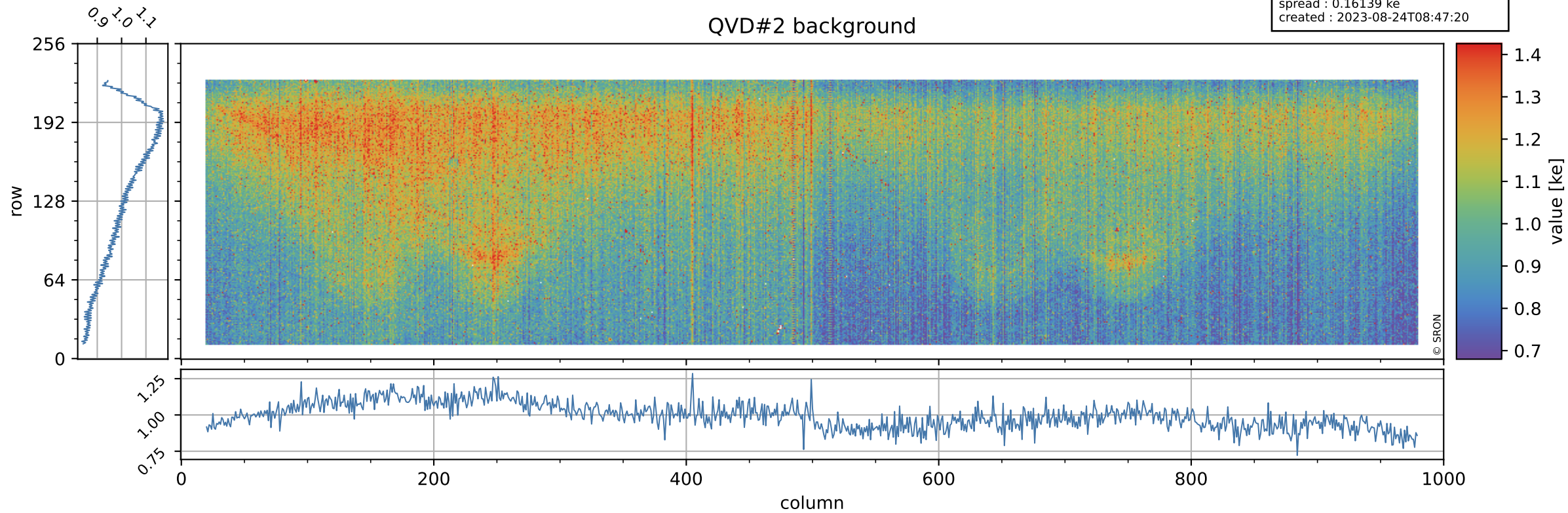

Tropomi SWIR stability

value of normalized DLED

orbits : [13412, 13498]
coverage : 2020-05-15 / 2020-05-21
azimuth : 1.2660 & 1.2663
median : 0.98146
spread : 0.0026126
created : 2023-08-24T08:47:21

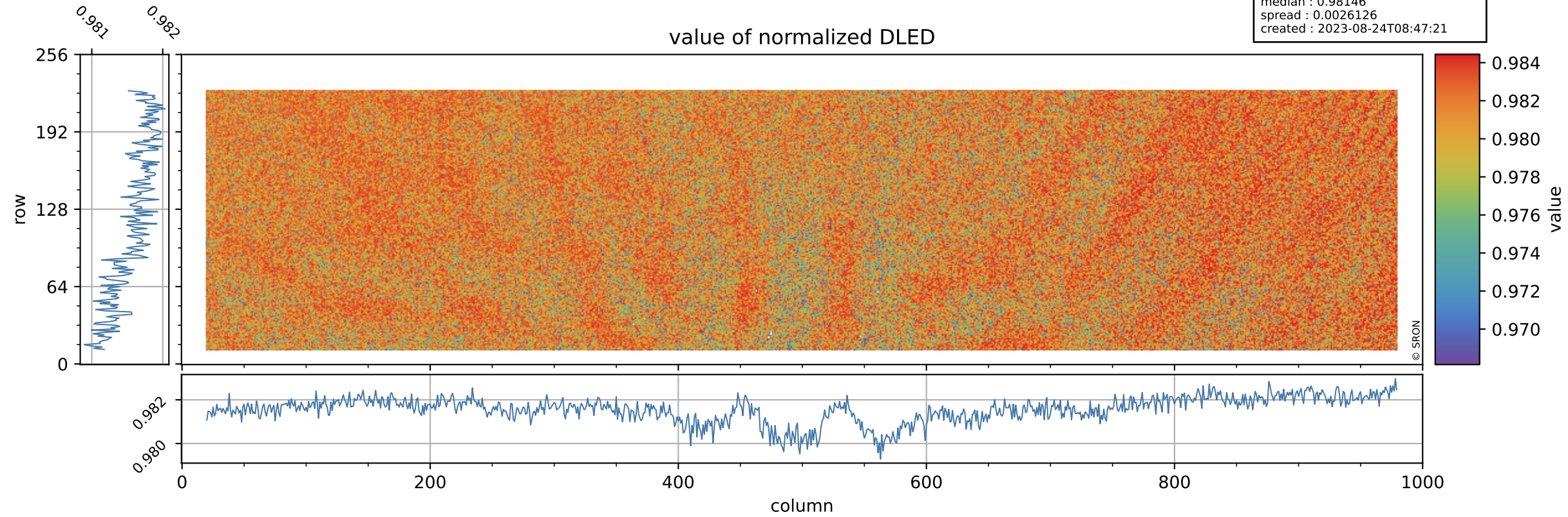

Tropomi SWIR stability

orbits : [13412, 13498]
coverage : 2020-05-15 / 2020-05-21
azimuth : 1.2660 & 1.2663
median : 0.88394 ke
spread : 0.14487 ke
created : 2023-08-24T08:47:21

DLED background

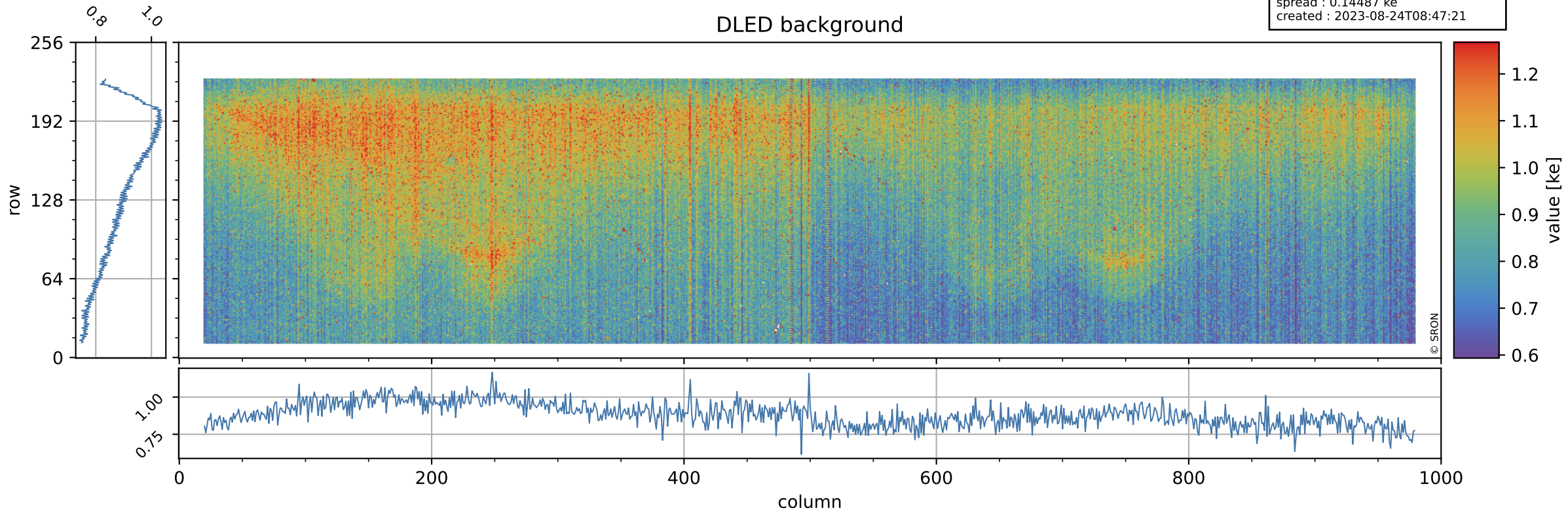

Tropomi SWIR stability

value of normalized WLS

orbits : [13412, 13498]
coverage : 2020-05-15 / 2020-05-21
azimuth : 1.2660 & 1.2663
median : 1.003
spread : 0.0024142
created : 2023-08-24T08:47:21

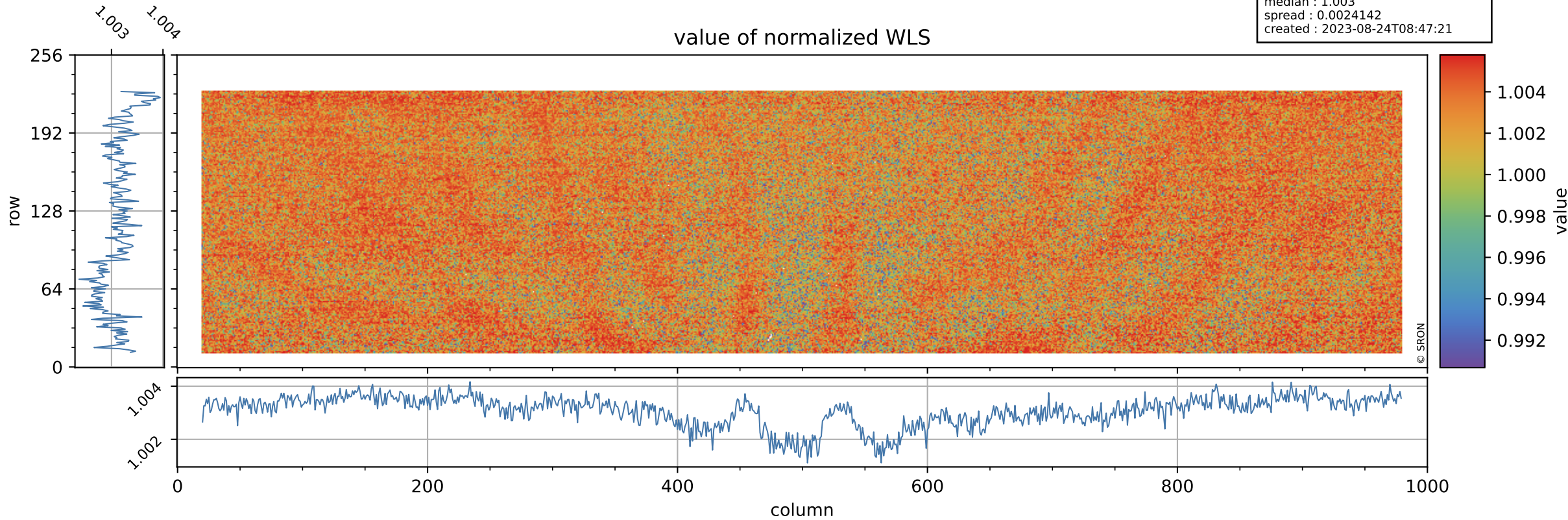

Tropomi SWIR stability

orbits : [13412, 13498]
coverage : 2020-05-15 / 2020-05-21
azimuth : 1.2660 & 1.2663
median : 338.51 e
spread : 85.656 e
created : 2023-08-24T08:47:22

WLS background

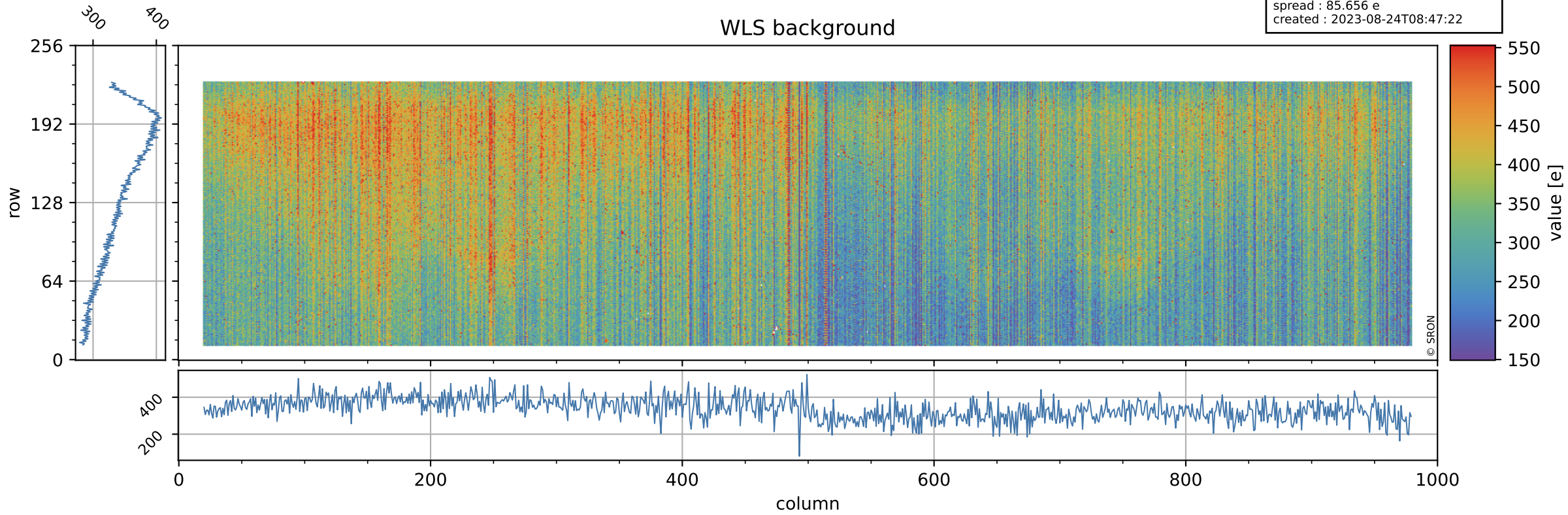

Tropomi SWIR stability ground-tracks of Sentinel-5P

orbits : [13412, 13498]
coverage : 2020-05-15 / 2020-05-21
azimuth : 1.2660 & 1.2663
created : 2023-08-24T08:47:22

