

# Tropomi SWIR stability

orbits : [13513, 13588]  
coverage : 2020-05-22 / 2020-05-28  
azimuth : 1.2658 & 1.2661  
median : 1.0006  
spread : 0.0016036  
created : 2023-08-24T08:47:27

value of ratio of normalized QVD#1 and QVD#2

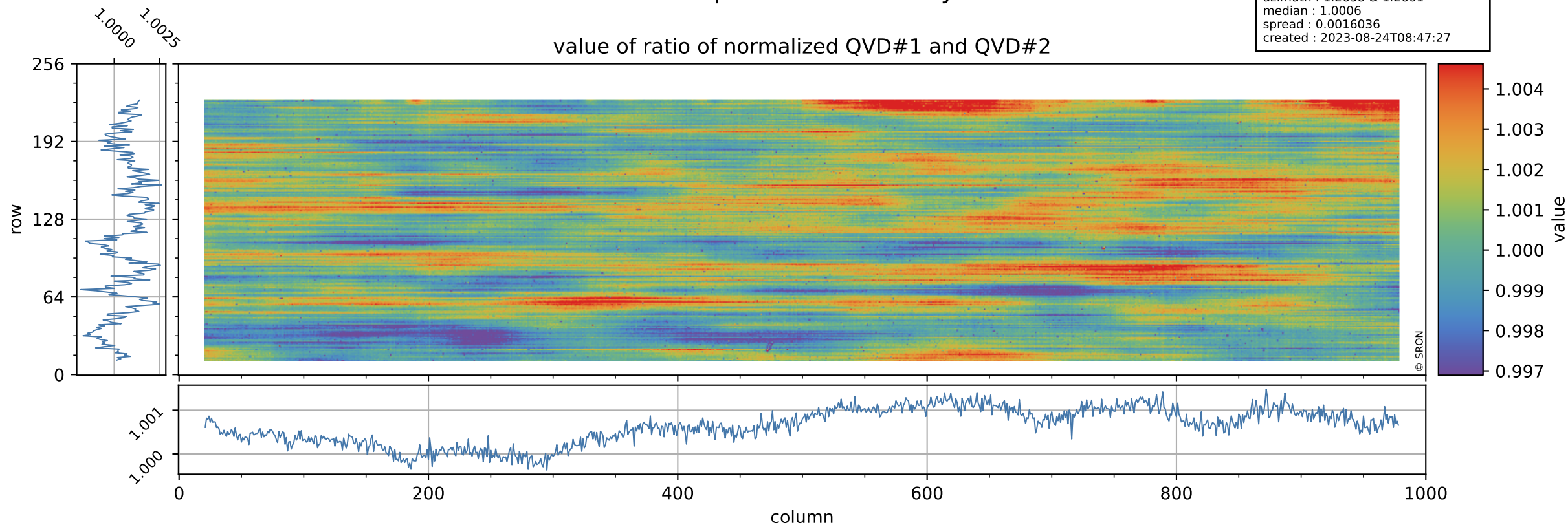

# Tropomi SWIR stability

uncertainty of ratio of normalized QVD#1 and QVD#2

orbits : [13513, 13588]  
coverage : 2020-05-22 / 2020-05-28  
azimuth : 1.2658 & 1.2661  
median : 1.0109  
spread : 0.19117  
created : 2023-08-24T08:47:27

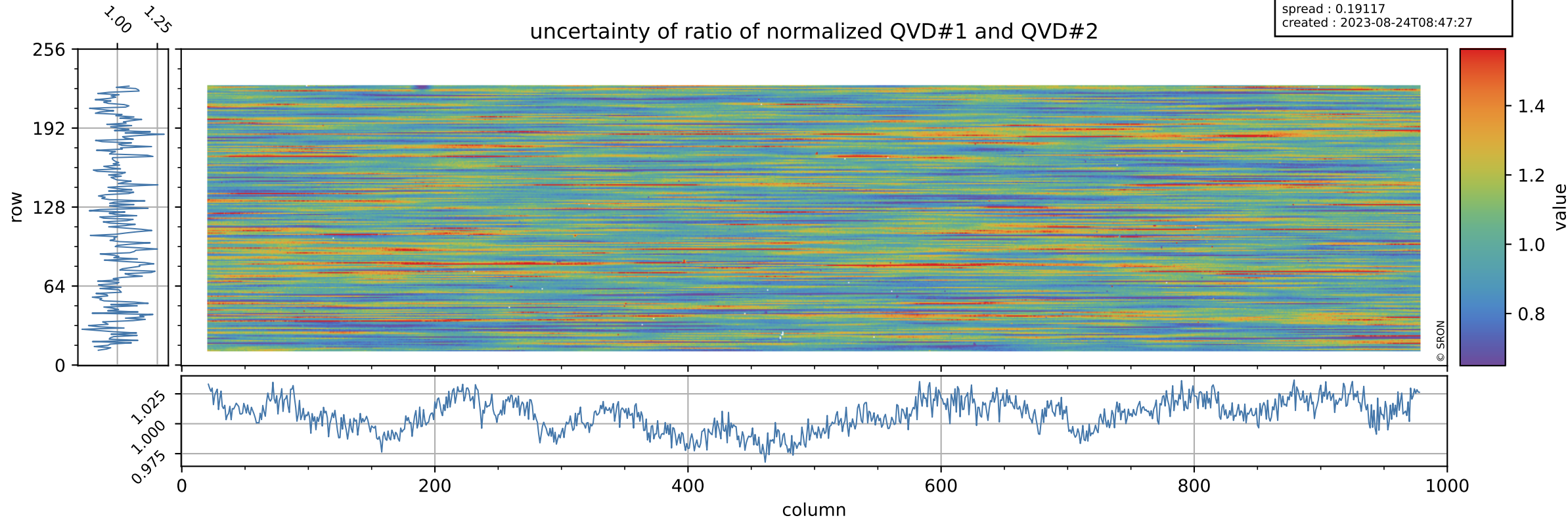

# Tropomi SWIR stability

value of ratio of normalized DLED and QVD#1

orbits : [13513, 13588]  
coverage : 2020-05-22 / 2020-05-28  
azimuth : 1.2658 & 1.2661  
median : 0.99139  
spread : 0.0022024  
created : 2023-08-24T08:47:27

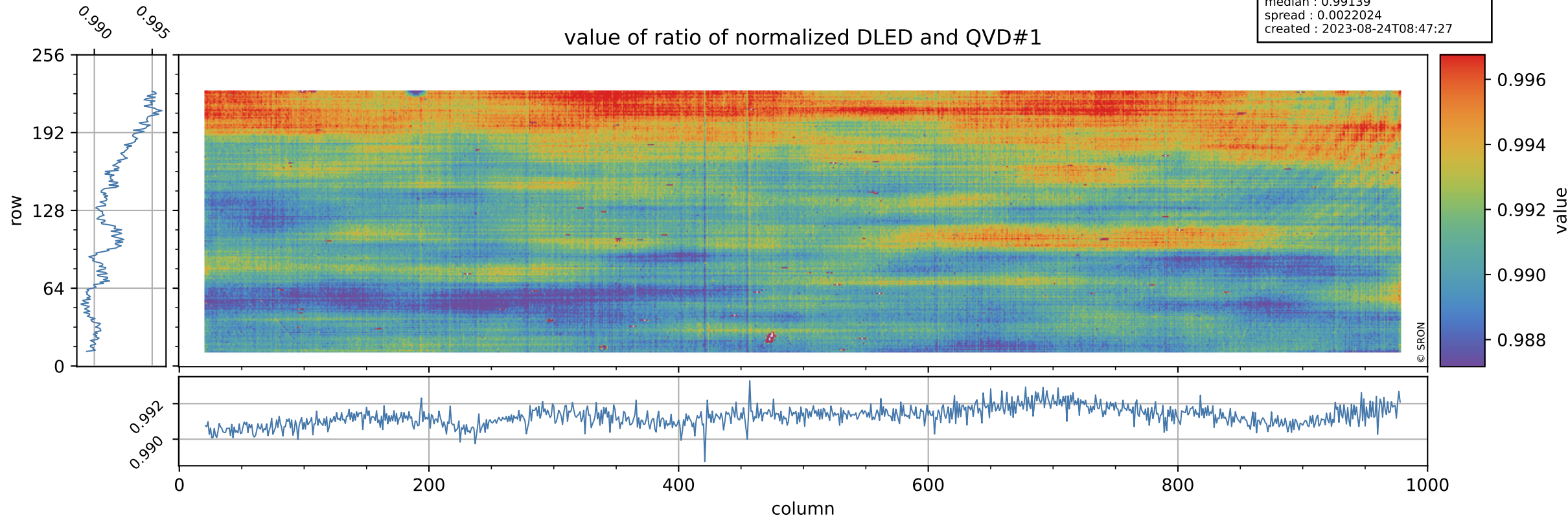

# Tropomi SWIR stability

orbits : [13513, 13588]  
coverage : 2020-05-22 / 2020-05-28  
azimuth : 1.2658 & 1.2661  
median : 0.76717  
spread : 0.15329  
created : 2023-08-24T08:47:27

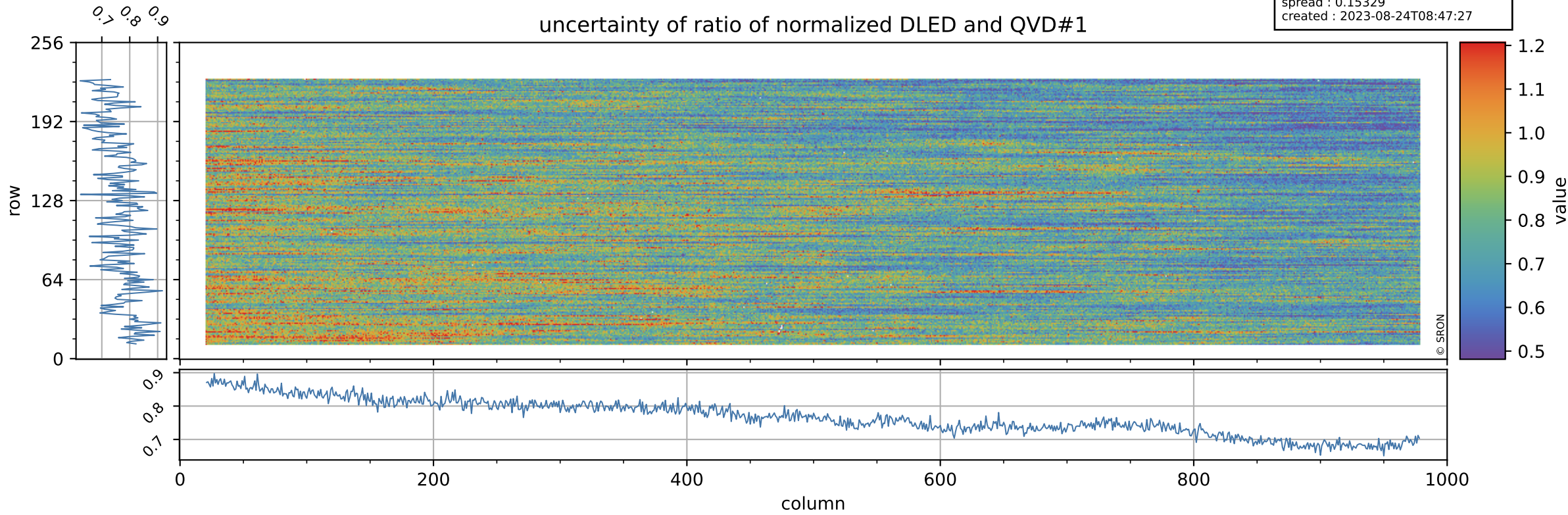

# Tropomi SWIR stability

orbits : [13513, 13588]  
coverage : 2020-05-22 / 2020-05-28  
azimuth : 1.2658 & 1.2661  
median : 1.0179  
spread : 0.0025825  
created : 2023-08-24T08:47:28

value of ratio of normalized WLS and QVD#1

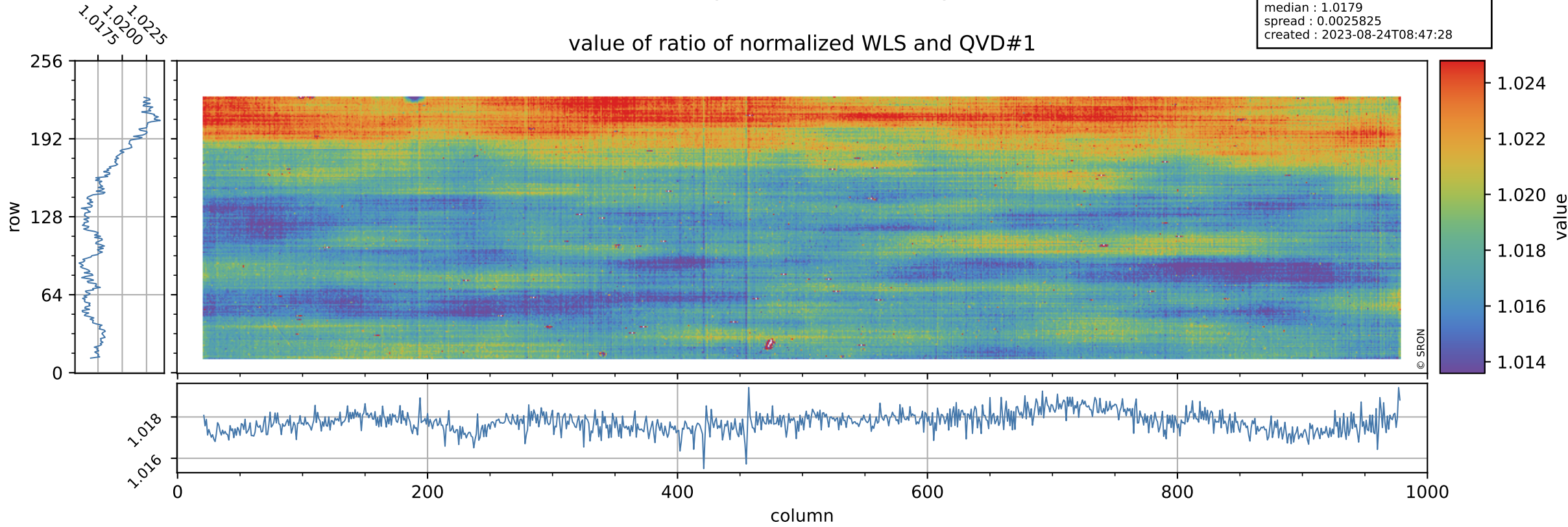

# Tropomi SWIR stability

orbits : [13513, 13588]  
coverage : 2020-05-22 / 2020-05-28  
azimuth : 1.2658 & 1.2661  
median : 0.4083  
spread : 0.080955  
created : 2023-08-24T08:47:28

uncertainty of ratio of normalized WLS and QVD#1

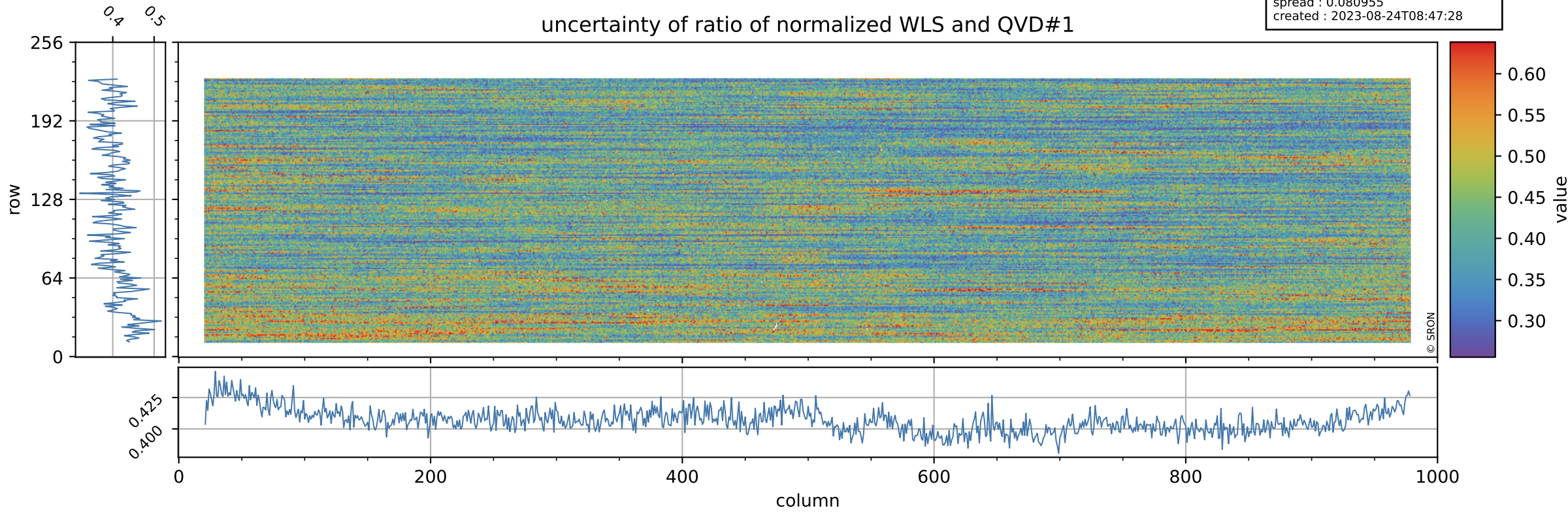

# Tropomi SWIR stability

value of ratio of normalized DLED and QVD#2

orbits : [13513, 13588]  
coverage : 2020-05-22 / 2020-05-28  
azimuth : 1.2658 & 1.2661  
median : 0.99209  
spread : 0.0024486  
created : 2023-08-24T08:47:28

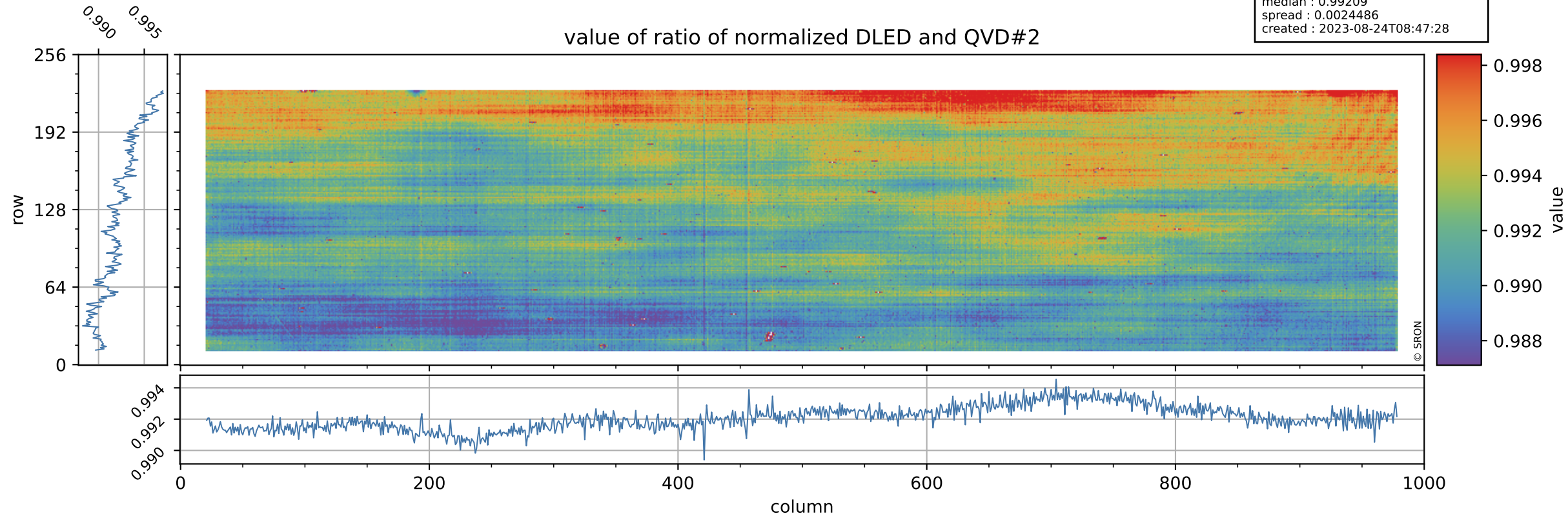

# Tropomi SWIR stability

uncertainty of ratio of normalized DLED and QVD#2

orbits : [13513, 13588]  
coverage : 2020-05-22 / 2020-05-28  
azimuth : 1.2658 & 1.2661  
median : 0.7713  
spread : 0.14916  
created : 2023-08-24T08:47:29

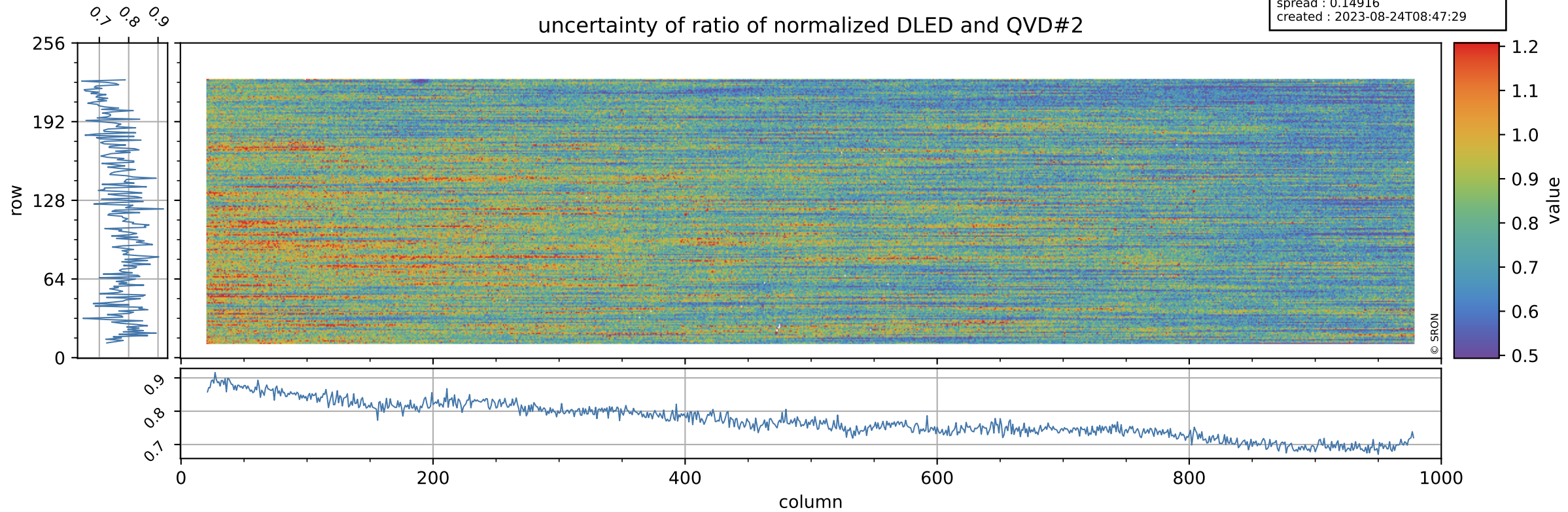



# Tropomi SWIR stability

orbits : [13513, 13588]  
coverage : 2020-05-22 / 2020-05-28  
azimuth : 1.2658 & 1.2661  
median : 1.0185  
spread : 0.00268  
created : 2023-08-24T08:47:29

value of ratio of normalized WLS and QVD#2

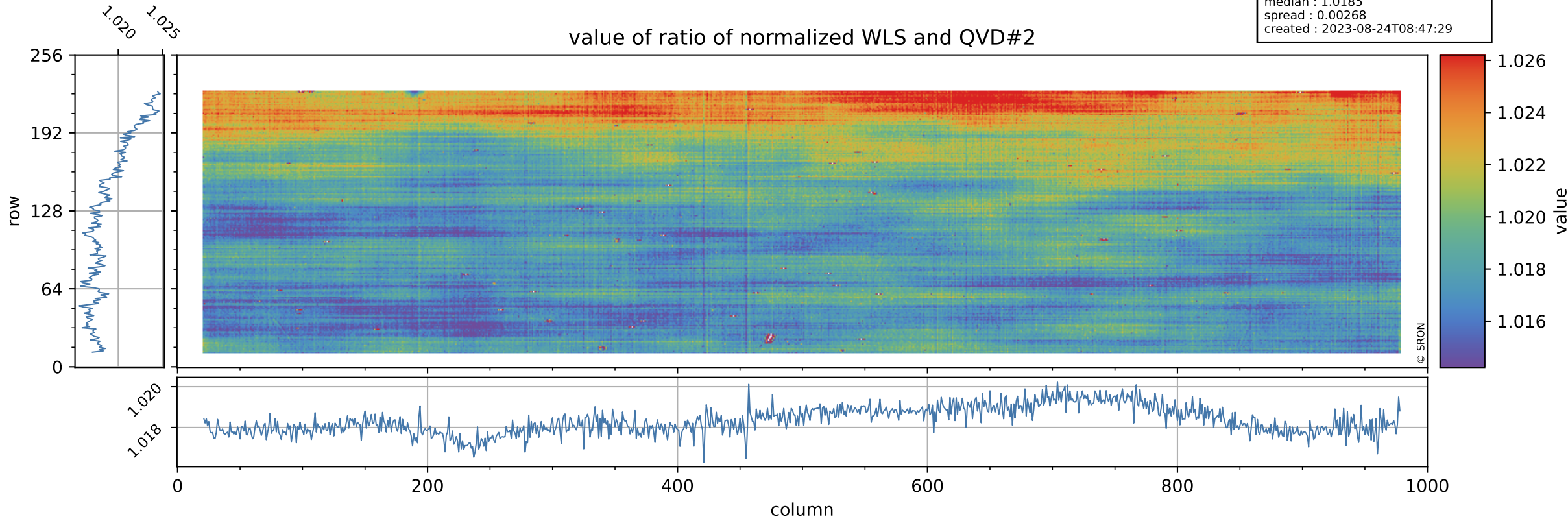

# Tropomi SWIR stability

uncertainty of ratio of normalized WLS and QVD#2

orbits : [13513, 13588]  
coverage : 2020-05-22 / 2020-05-28  
azimuth : 1.2658 & 1.2661  
median : 0.41073  
spread : 0.077922  
created : 2023-08-24T08:47:29

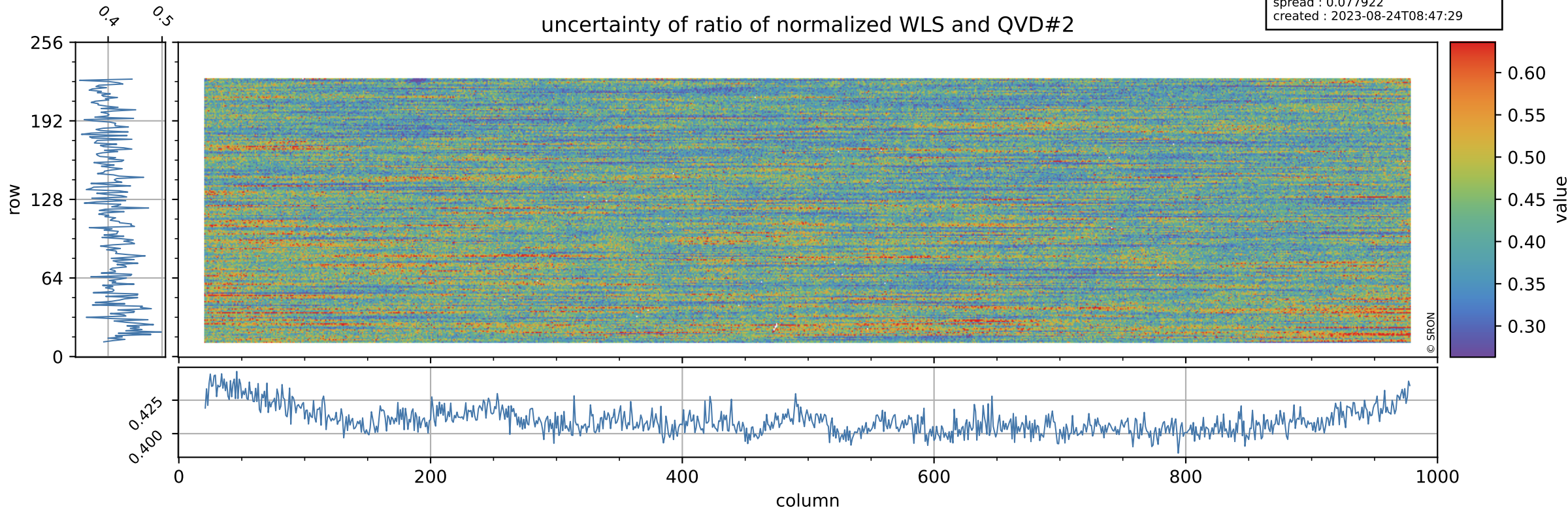

# Tropomi SWIR stability

value of ratio of normalized DLED and WLS

orbits : [13513, 13588]  
coverage : 2020-05-22 / 2020-05-28  
azimuth : 1.2658 & 1.2661  
median : 0.97379  
spread : 0.0010396  
created : 2023-08-24T08:47:29

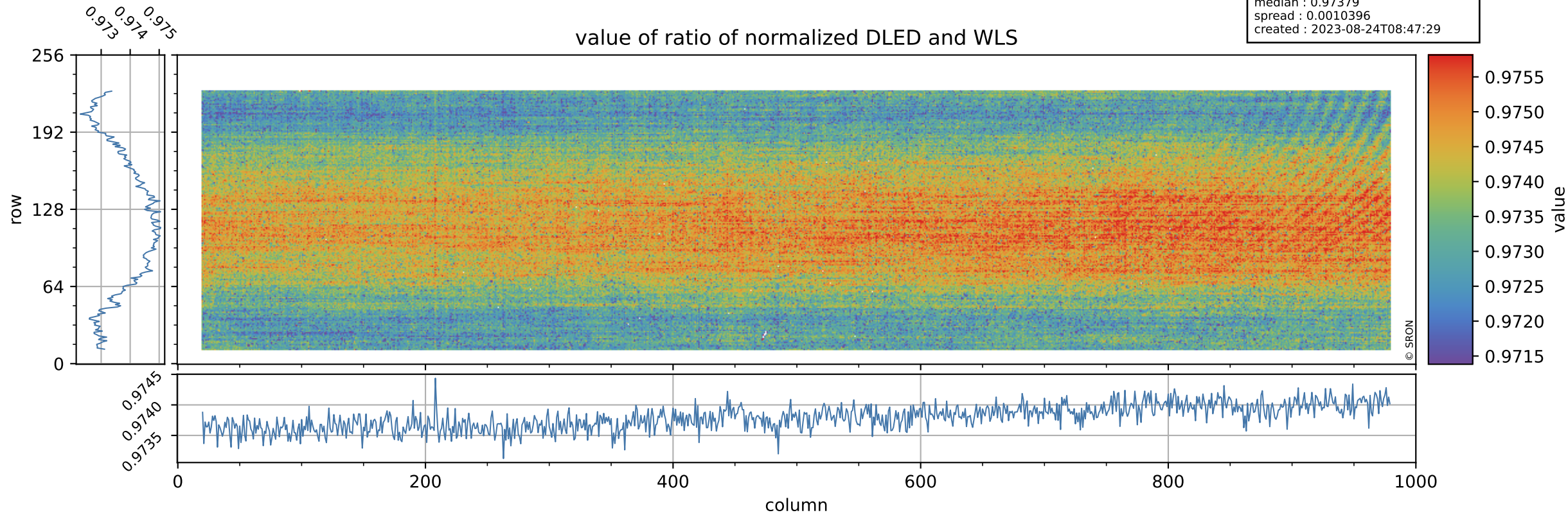

# Tropomi SWIR stability

uncertainty of ratio of normalized DLED and WLS

orbits : [13513, 13588]  
coverage : 2020-05-22 / 2020-05-28  
azimuth : 1.2658 & 1.2661  
median : 1.8846  
spread : 0.36184  
created : 2023-08-24T08:47:30

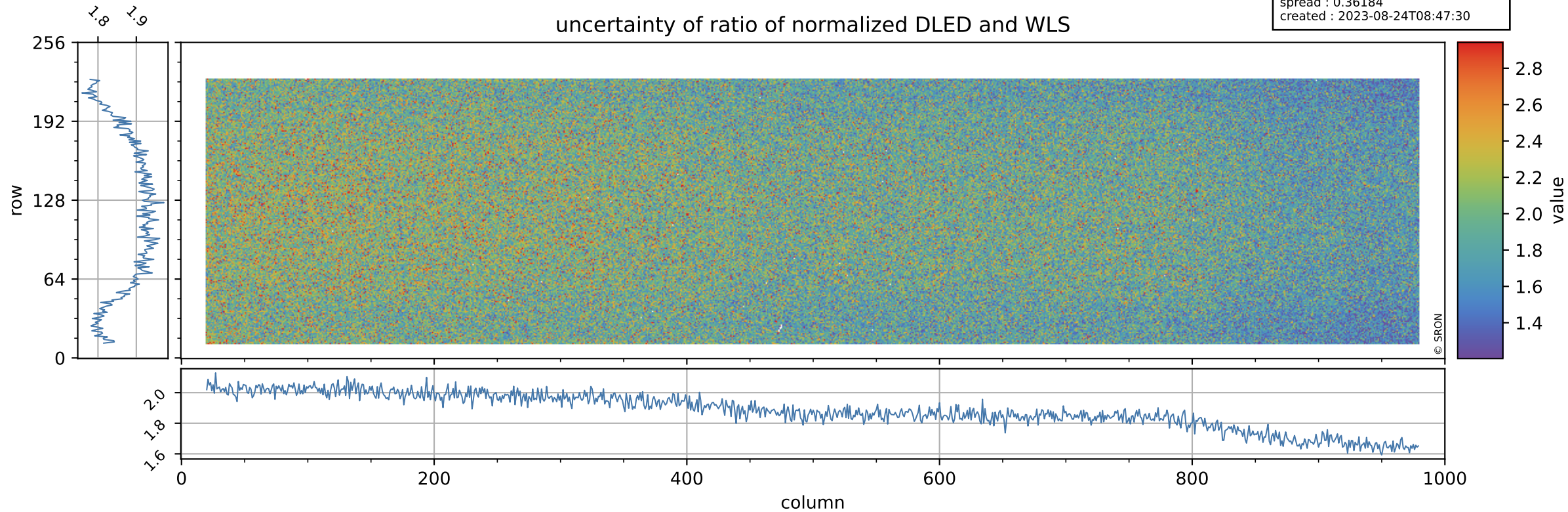

# Tropomi SWIR stability

value of normalized QVD#1

orbits : [13513, 13588]  
coverage : 2020-05-22 / 2020-05-28  
azimuth : 1.2658 & 1.2661  
median : 0.98872  
spread : 0.0034811  
created : 2023-08-24T08:47:30

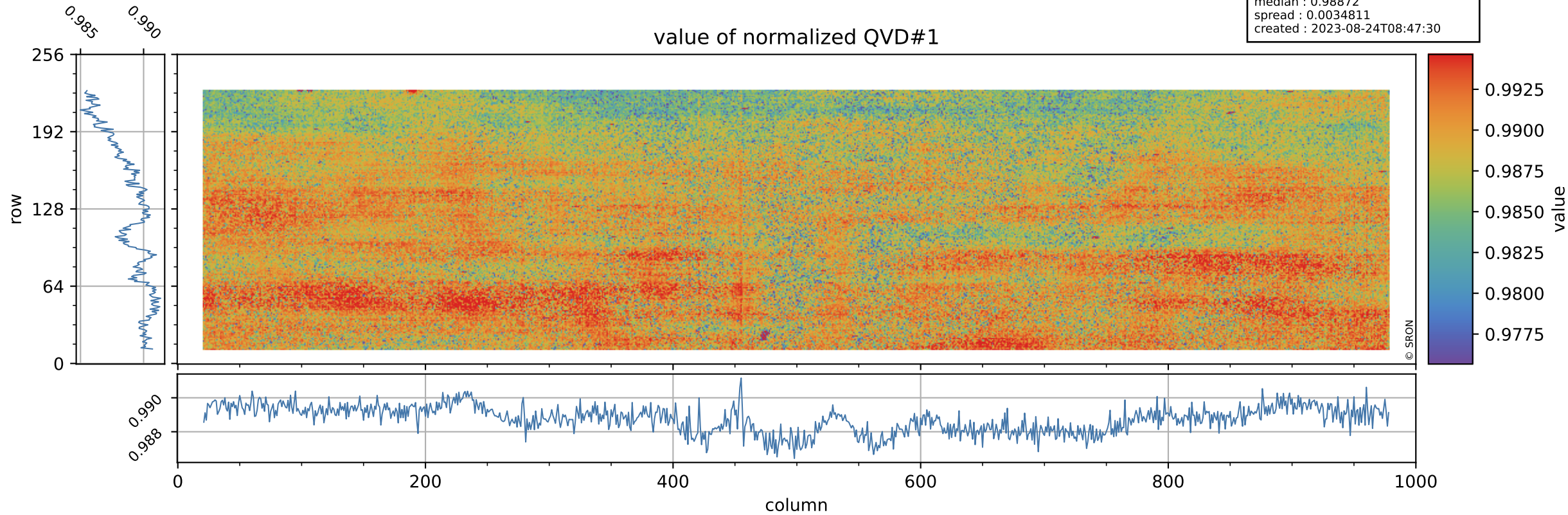

# Tropomi SWIR stability

orbits : [13513, 13588]  
coverage : 2020-05-22 / 2020-05-28  
azimuth : 1.2658 & 1.2661  
median : 1.0021 ke  
spread : 0.15799 ke  
created : 2023-08-24T08:47:30

## QVD#1 background

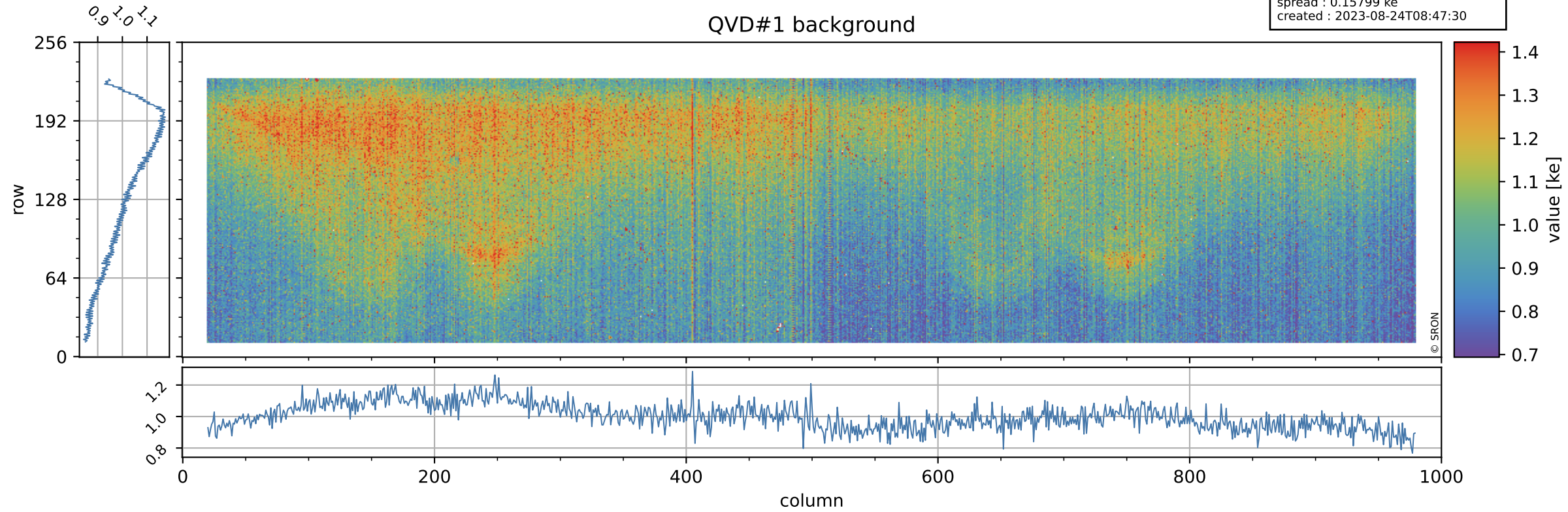

# Tropomi SWIR stability

value of normalized QVD#2

orbits : [13513, 13588]  
coverage : 2020-05-22 / 2020-05-28  
azimuth : 1.2658 & 1.2661  
median : 0.98805  
spread : 0.003631  
created : 2023-08-24T08:47:30

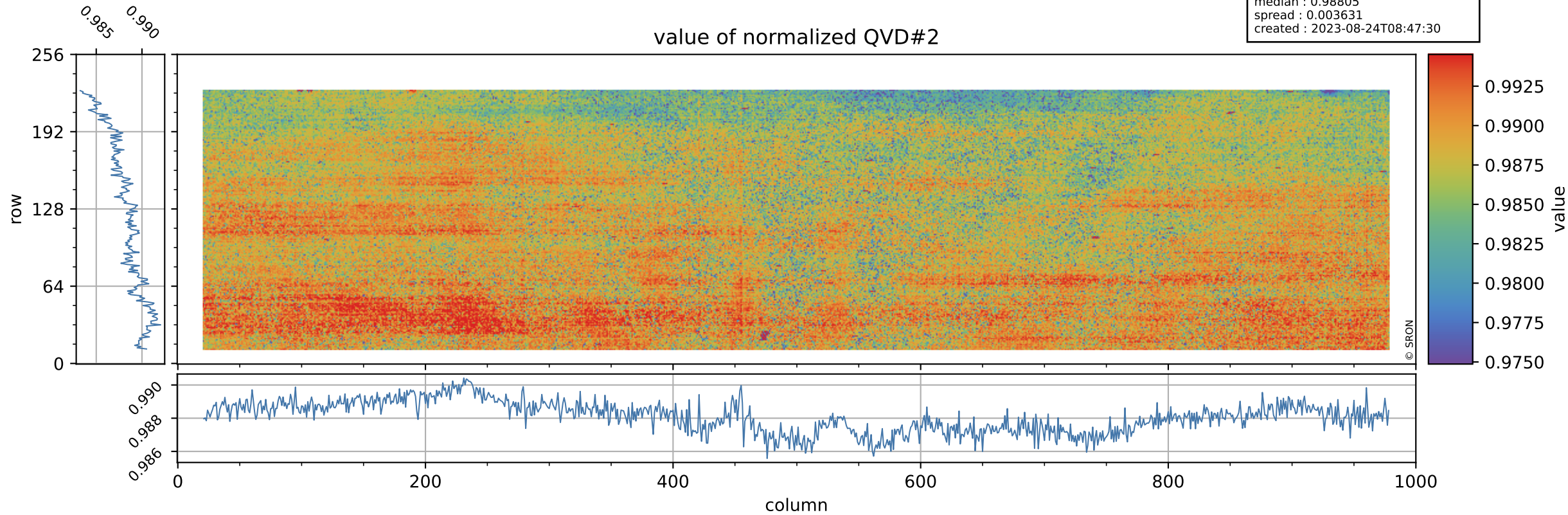

# Tropomi SWIR stability

QVD#2 background

orbits : [13513, 13588]  
coverage : 2020-05-22 / 2020-05-28  
azimuth : 1.2658 & 1.2661  
median : 0.9951 ke  
spread : 0.15965 ke  
created : 2023-08-24T08:47:31

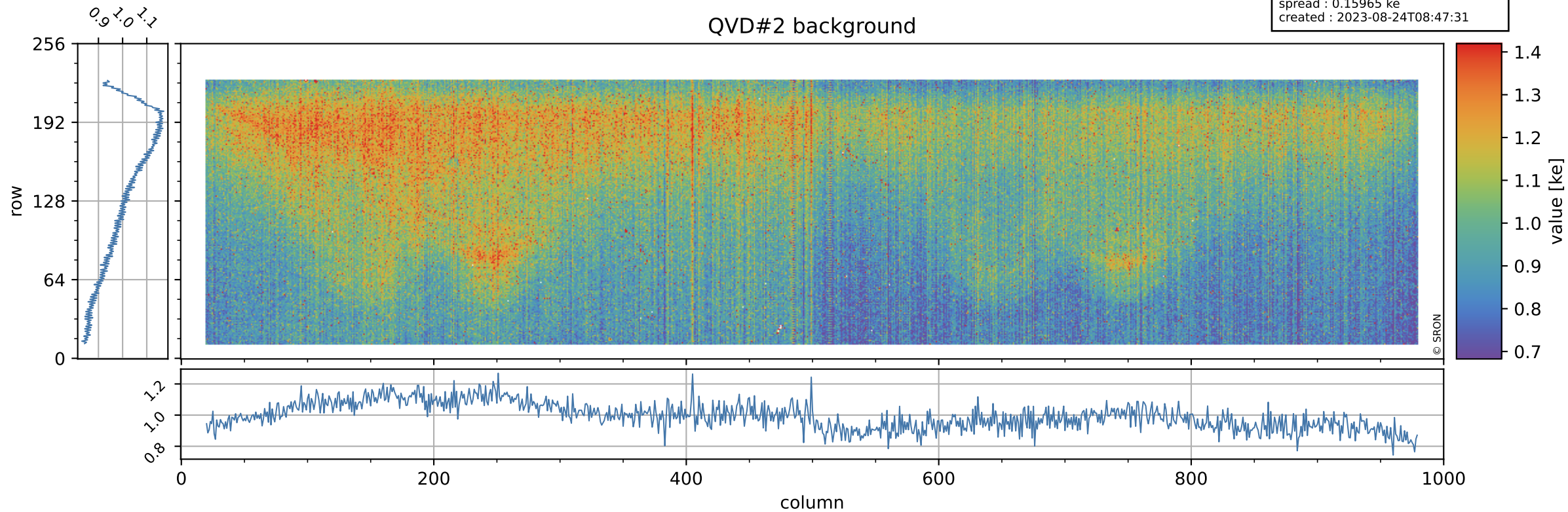



# Tropomi SWIR stability

value of normalized DLED

orbits : [13513, 13588]  
coverage : 2020-05-22 / 2020-05-28  
azimuth : 1.2658 & 1.2661  
median : 0.9807  
spread : 0.0026287  
created : 2023-08-24T08:47:31

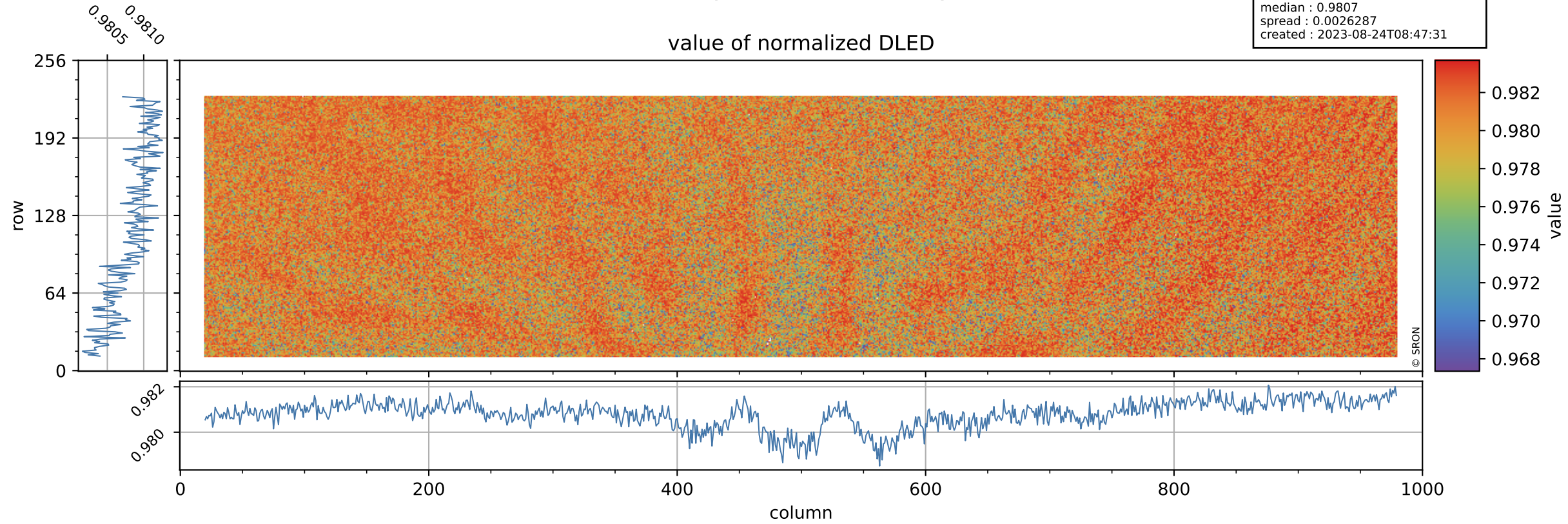

# Tropomi SWIR stability

DLED background

orbits : [13513, 13588]  
coverage : 2020-05-22 / 2020-05-28  
azimuth : 1.2658 & 1.2661  
median : 0.88646 ke  
spread : 0.14358 ke  
created : 2023-08-24T08:47:31

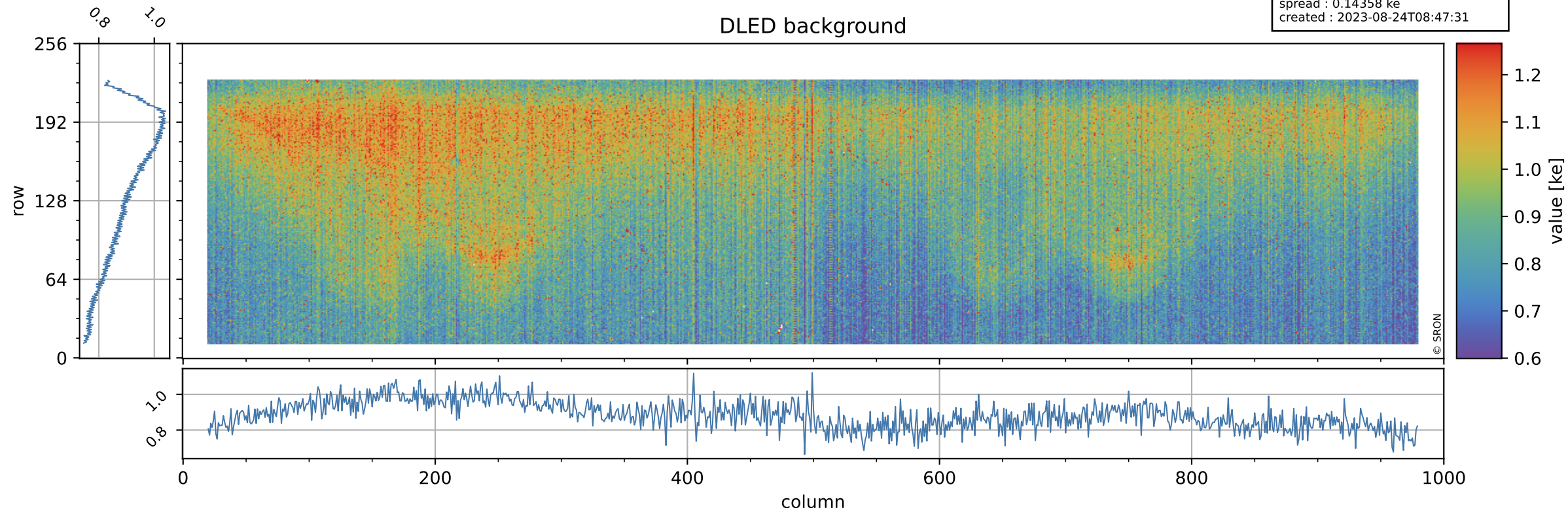

# Tropomi SWIR stability

value of normalized WLS

orbits : [13513, 13588]  
coverage : 2020-05-22 / 2020-05-28  
azimuth : 1.2658 & 1.2661  
median : 1.007  
spread : 0.0026228  
created : 2023-08-24T08:47:32

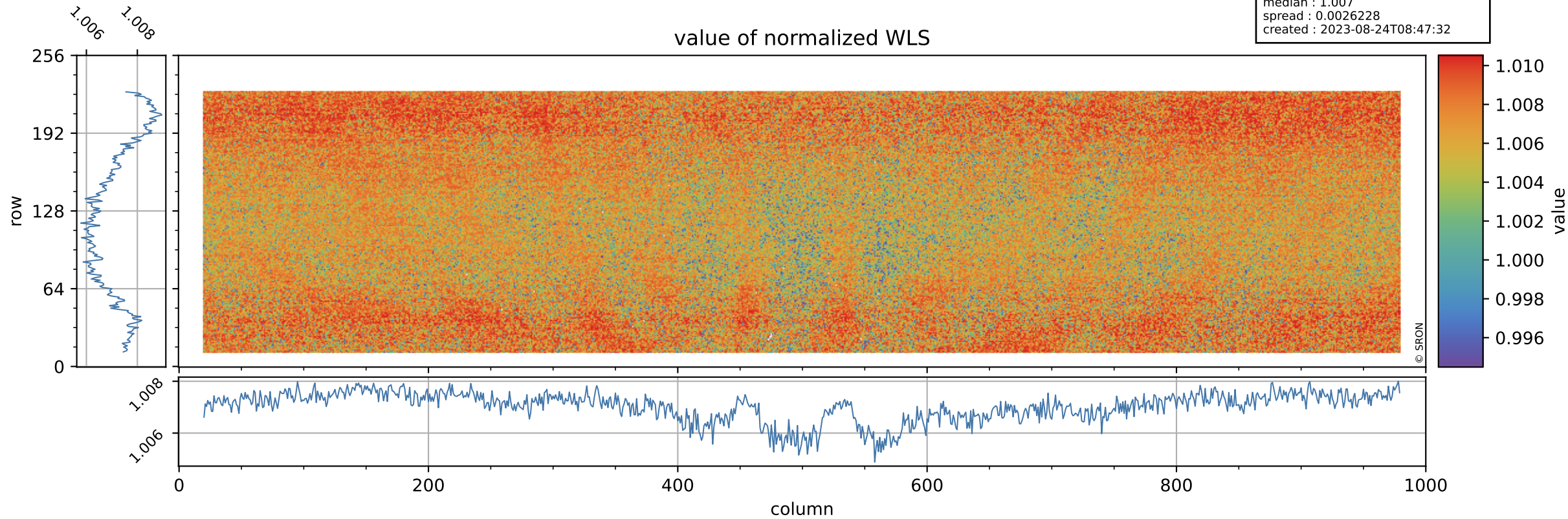

# Tropomi SWIR stability

orbits : [13513, 13588]  
coverage : 2020-05-22 / 2020-05-28  
azimuth : 1.2658 & 1.2661  
median : 342.46 e  
spread : 84.491 e  
created : 2023-08-24T08:47:32

## WLS background

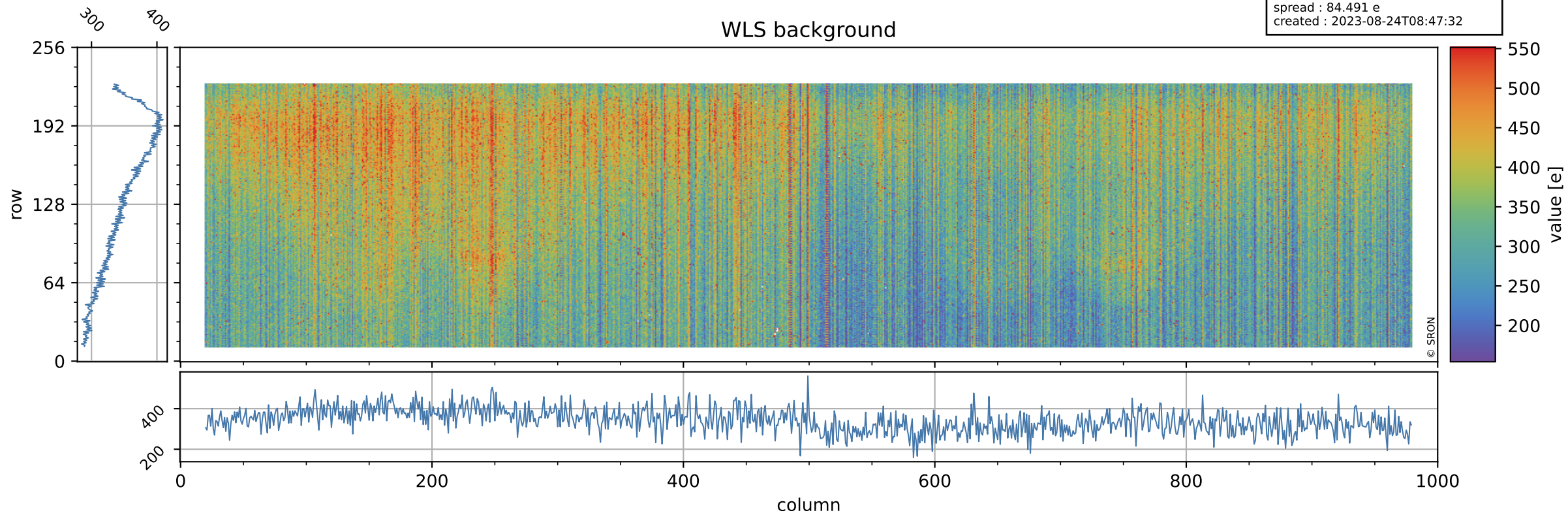

# Tropomi SWIR stability ground-tracks of Sentinel-5P

orbits : [13513, 13588]  
coverage : 2020-05-22 / 2020-05-28  
azimuth : 1.2658 & 1.2661  
created : 2023-08-24T08:47:32

