

Tropomi SWIR stability

value of ratio of normalized QVD#1 and QVD#2

orbits : [13592, 13678]
coverage : 2020-05-28 / 2020-06-03
azimuth : 1.2657 & 1.2640
median : 0.9999
spread : 0.0014861
created : 2023-08-24T08:47:37

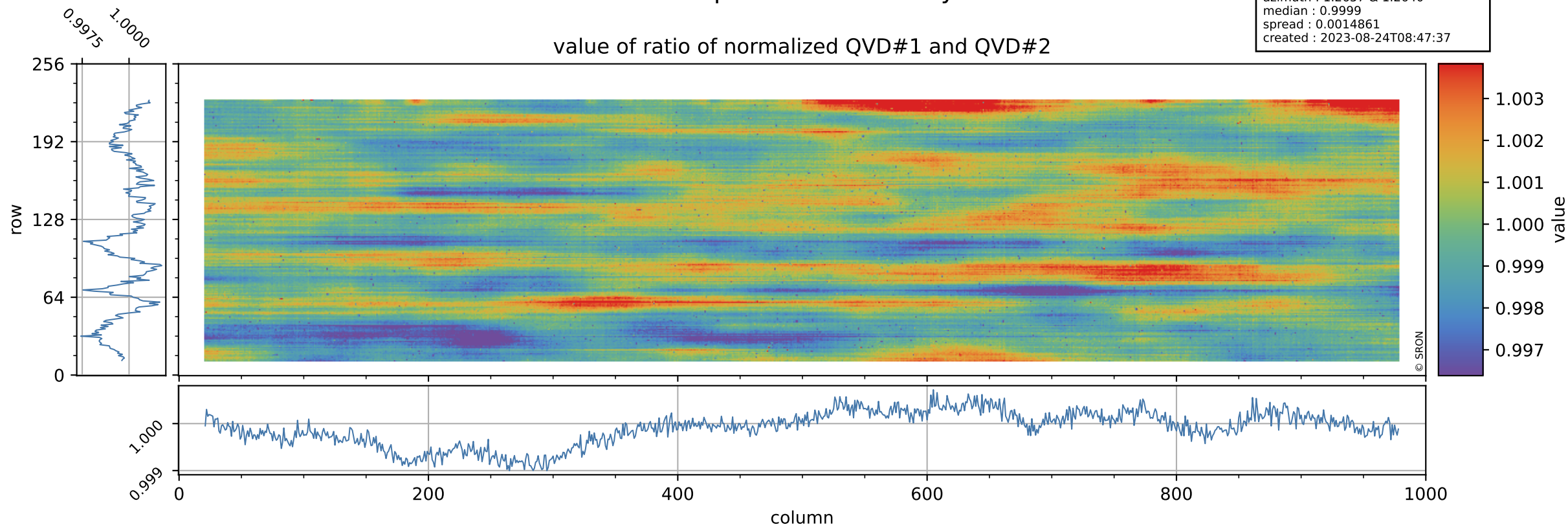

Tropomi SWIR stability

uncertainty of ratio of normalized QVD#1 and QVD#2

orbits : [13592, 13678]
coverage : 2020-05-28 / 2020-06-03
azimuth : 1.2657 & 1.2640
median : 1.0229
spread : 0.20048
created : 2023-08-24T08:47:37

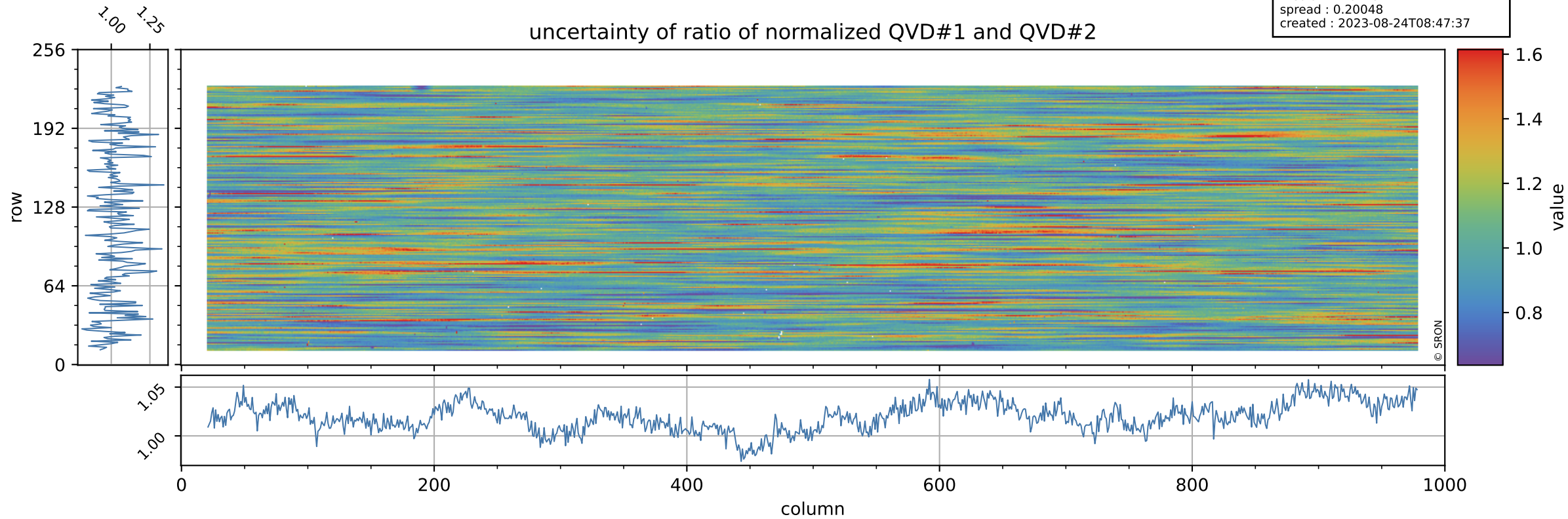

Tropomi SWIR stability

value of ratio of normalized DLED and QVD#1

orbits : [13592, 13678]
coverage : 2020-05-28 / 2020-06-03
azimuth : 1.2657 & 1.2640
median : 0.99159
spread : 0.0021665
created : 2023-08-24T08:47:38

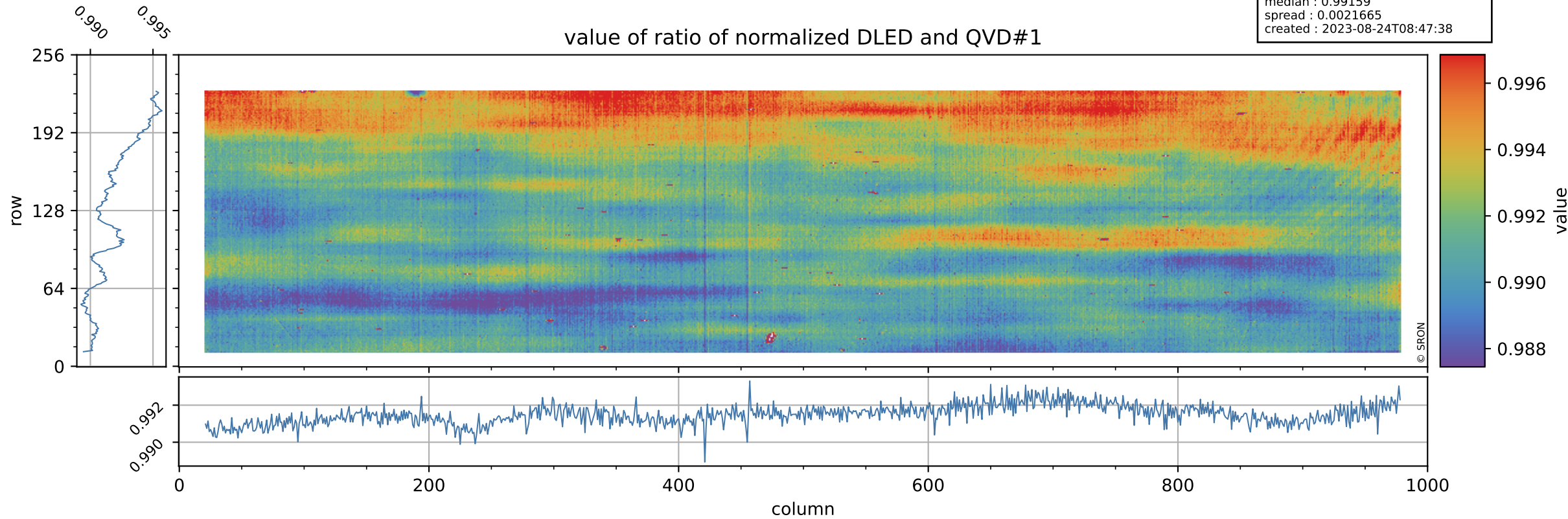

Tropomi SWIR stability

orbits : [13592, 13678]
coverage : 2020-05-28 / 2020-06-03
azimuth : 1.2657 & 1.2640
median : 0.76361
spread : 0.15712
created : 2023-08-24T08:47:38

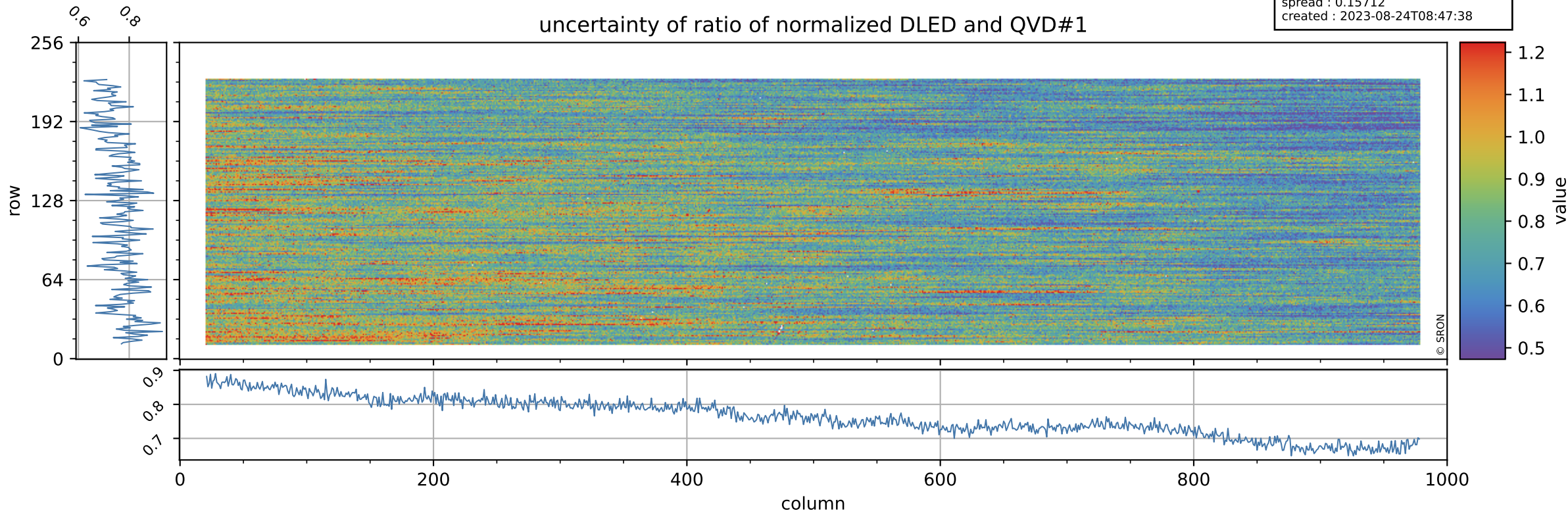

Tropomi SWIR stability

value of ratio of normalized DLED and QVD#2

orbits : [13592, 13678]
coverage : 2020-05-28 / 2020-06-03
azimuth : 1.2657 & 1.2640
median : 0.99155
spread : 0.0024629
created : 2023-08-24T08:47:38

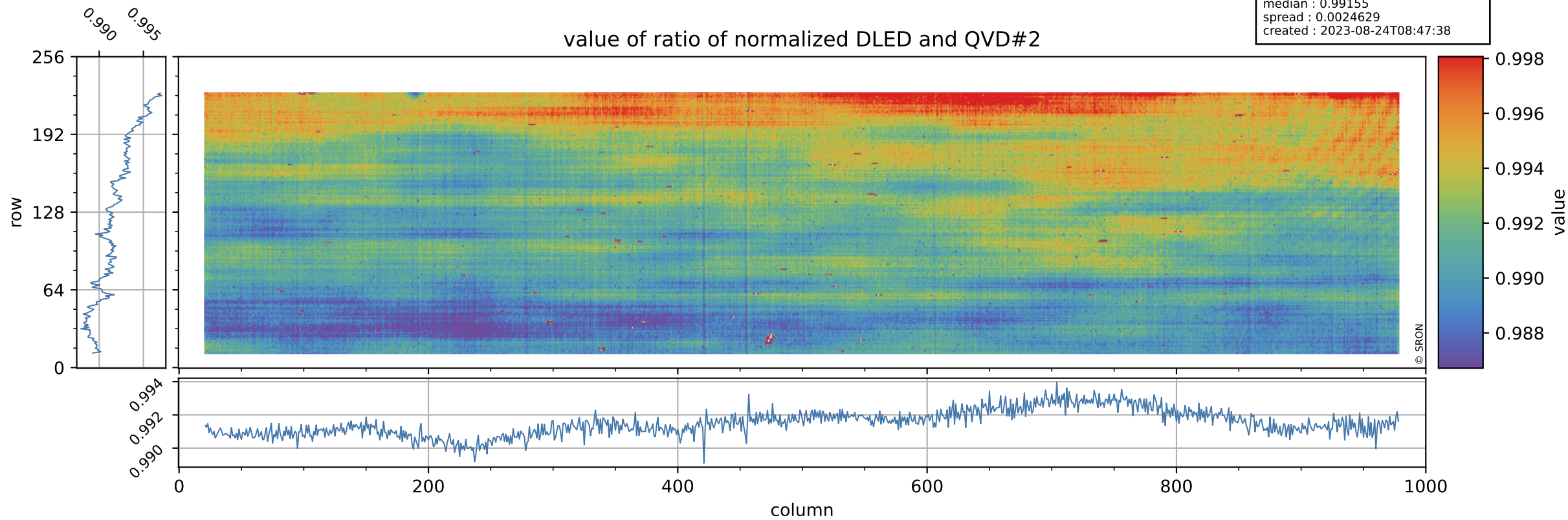

Tropomi SWIR stability

orbits : [13592, 13678]
coverage : 2020-05-28 / 2020-06-03
azimuth : 1.2657 & 1.2640
median : 0.77607
spread : 0.1549
created : 2023-08-24T08:47:39

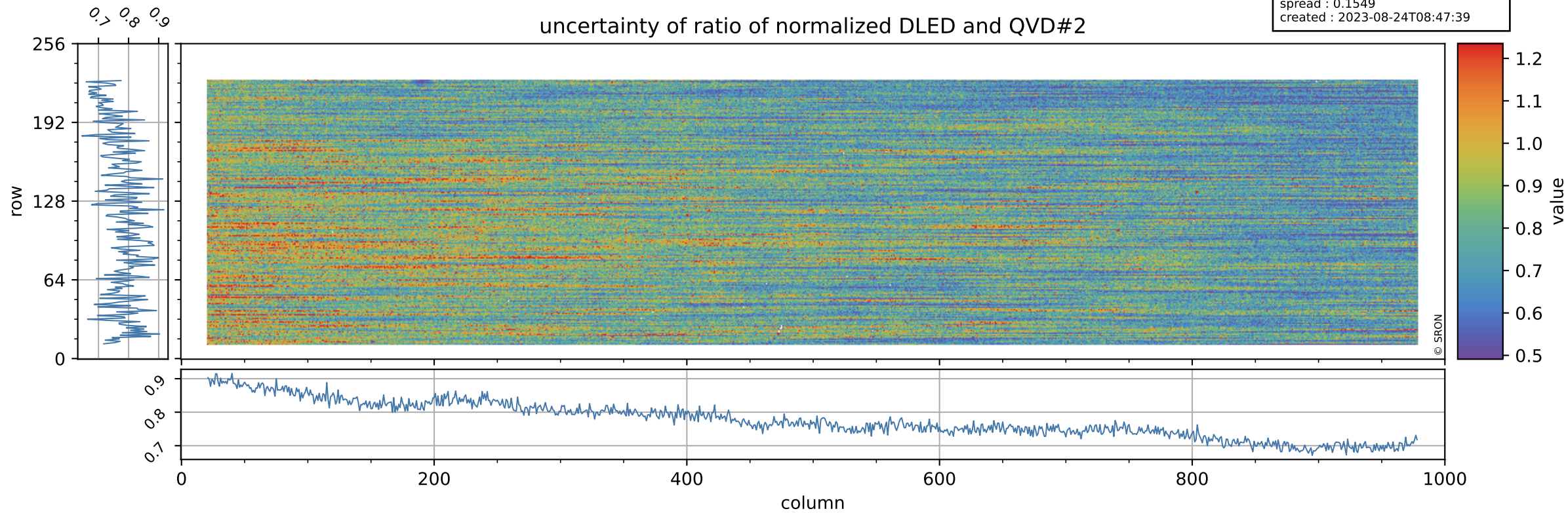

Tropomi SWIR stability

value of normalized QVD#1

orbits : [13592, 13678]
coverage : 2020-05-28 / 2020-06-03
azimuth : 1.2657 & 1.2640
median : 0.98831
spread : 0.0034614
created : 2023-08-24T08:47:39

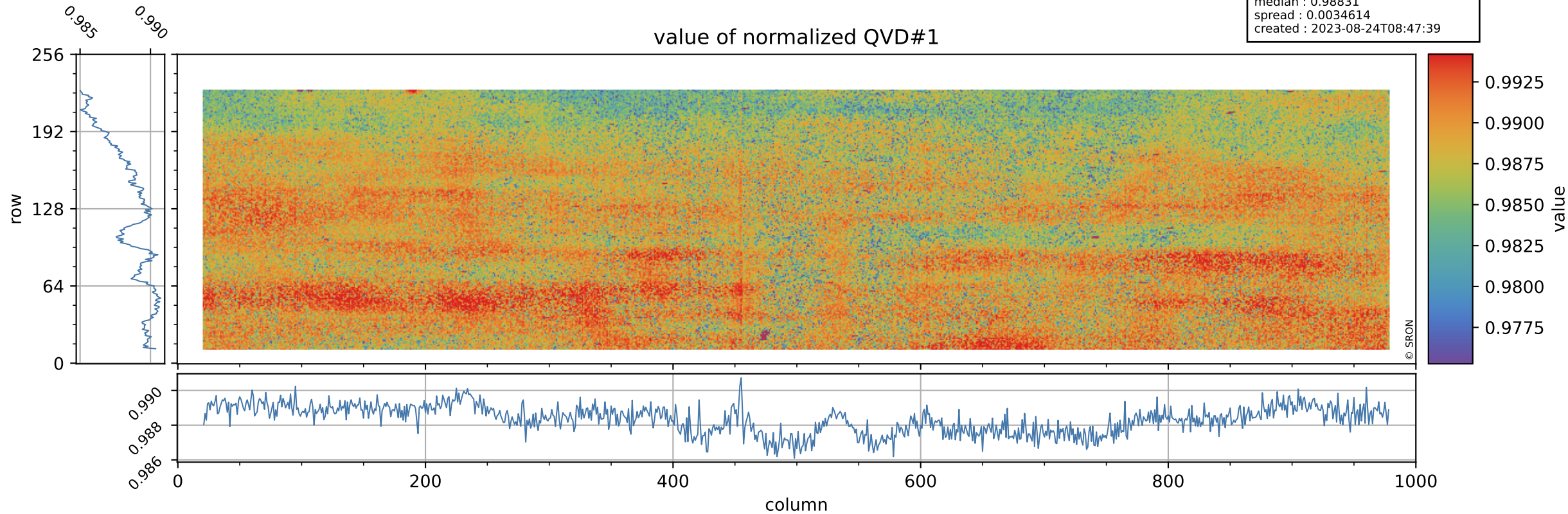

Tropomi SWIR stability

orbits : [13592, 13678]
coverage : 2020-05-28 / 2020-06-03
azimuth : 1.2657 & 1.2640
median : 0.99822 ke
spread : 0.16175 ke
created : 2023-08-24T08:47:39

QVD#1 background

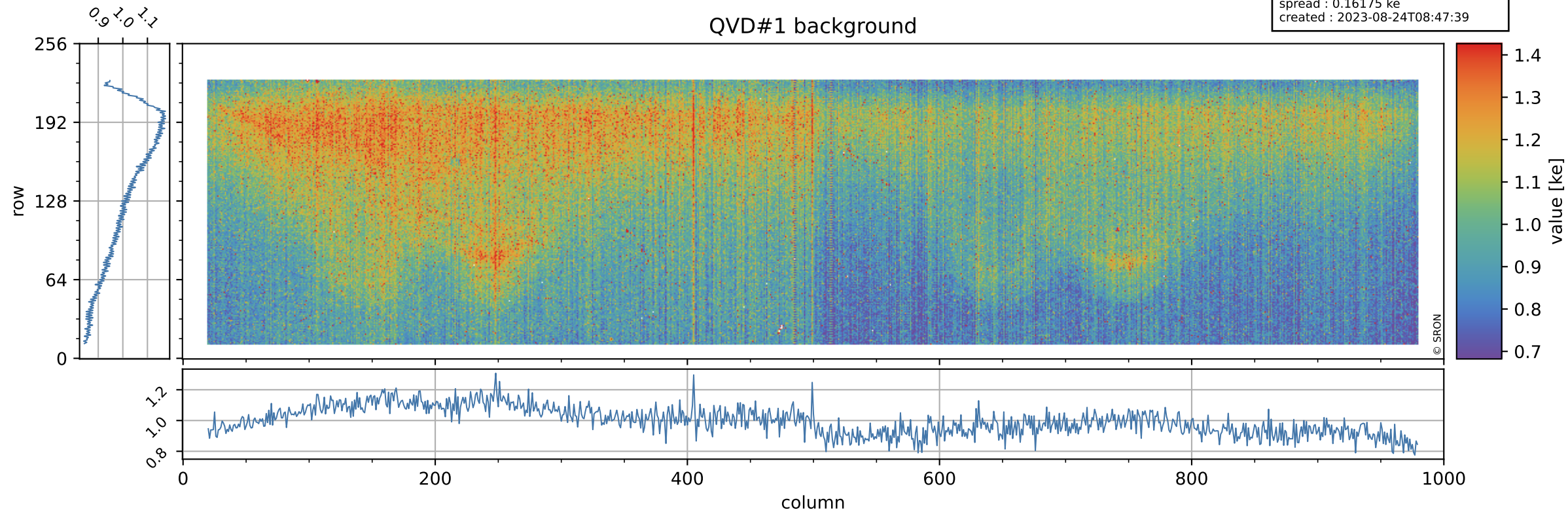

Tropomi SWIR stability

value of normalized QVD#2

orbits : [13592, 13678]
coverage : 2020-05-28 / 2020-06-03
azimuth : 1.2657 & 1.2640
median : 0.98836
spread : 0.003657
created : 2023-08-24T08:47:39

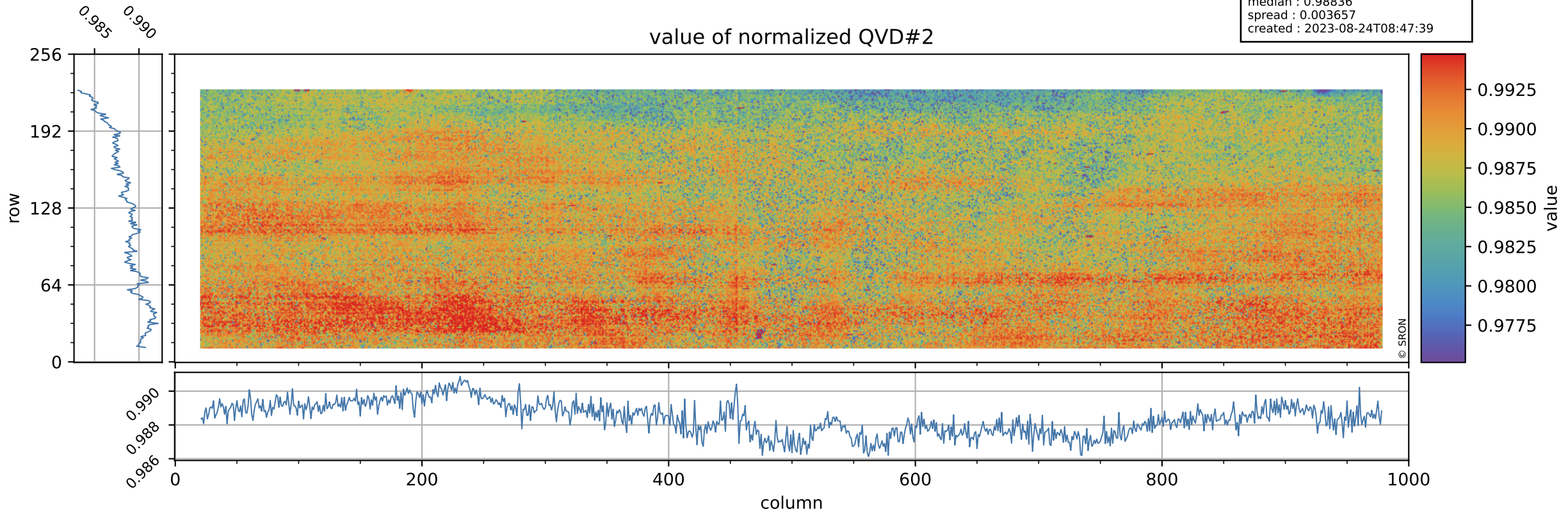

Tropomi SWIR stability

orbits : [13592, 13678]
coverage : 2020-05-28 / 2020-06-03
azimuth : 1.2657 & 1.2640
median : 1.0007 ke
spread : 0.15928 ke
created : 2023-08-24T08:47:40

QVD#2 background

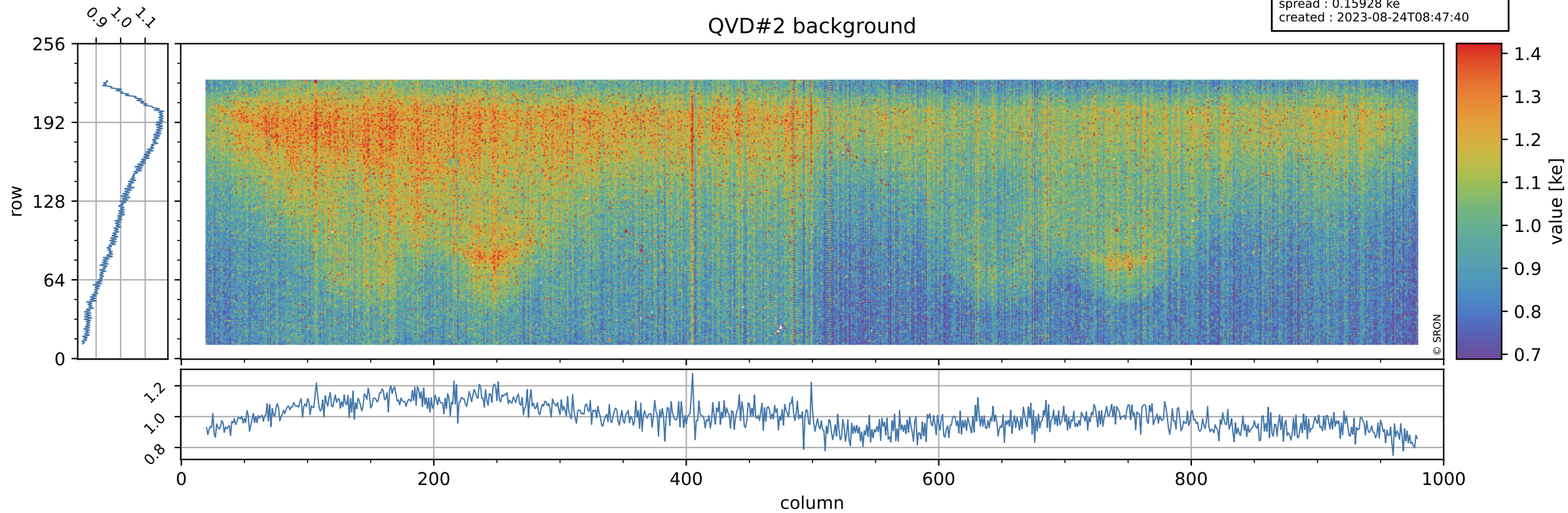

Tropomi SWIR stability

value of normalized DLED

orbits : [13592, 13678]
coverage : 2020-05-28 / 2020-06-03
azimuth : 1.2657 & 1.2640
median : 0.98051
spread : 0.002649
created : 2023-08-24T08:47:40

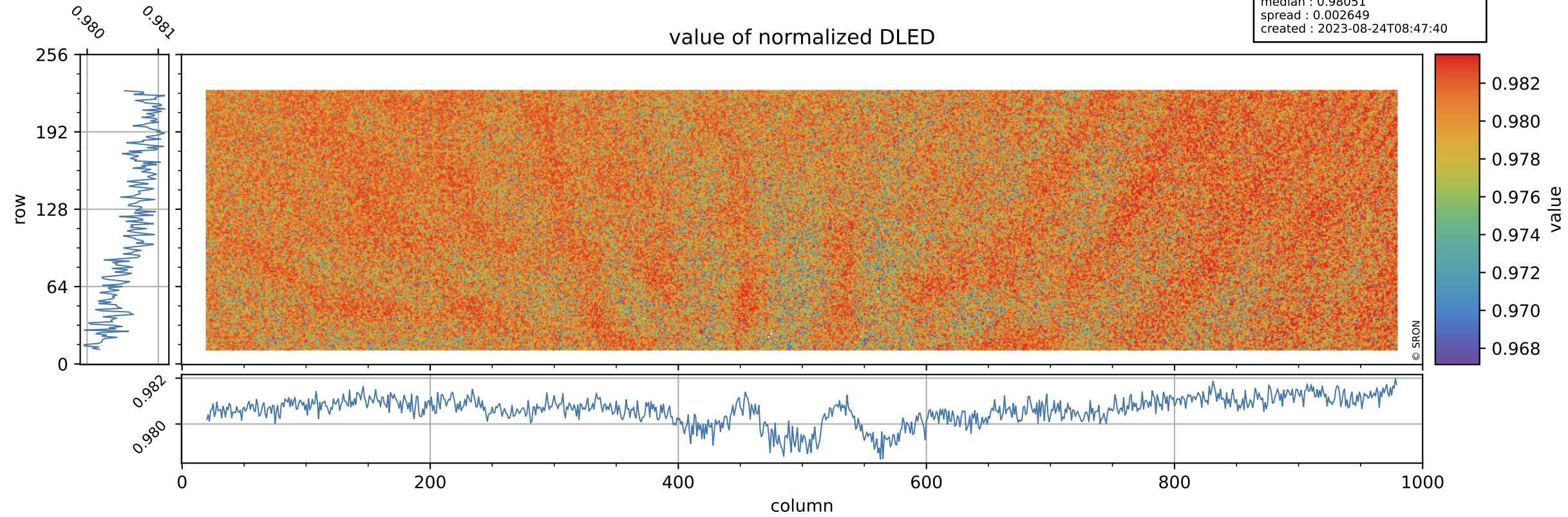

Tropomi SWIR stability

orbits : [13592, 13678]
coverage : 2020-05-28 / 2020-06-03
azimuth : 1.2657 & 1.2640
median : 0.8816 ke
spread : 0.14676 ke
created : 2023-08-24T08:47:40

DLED background

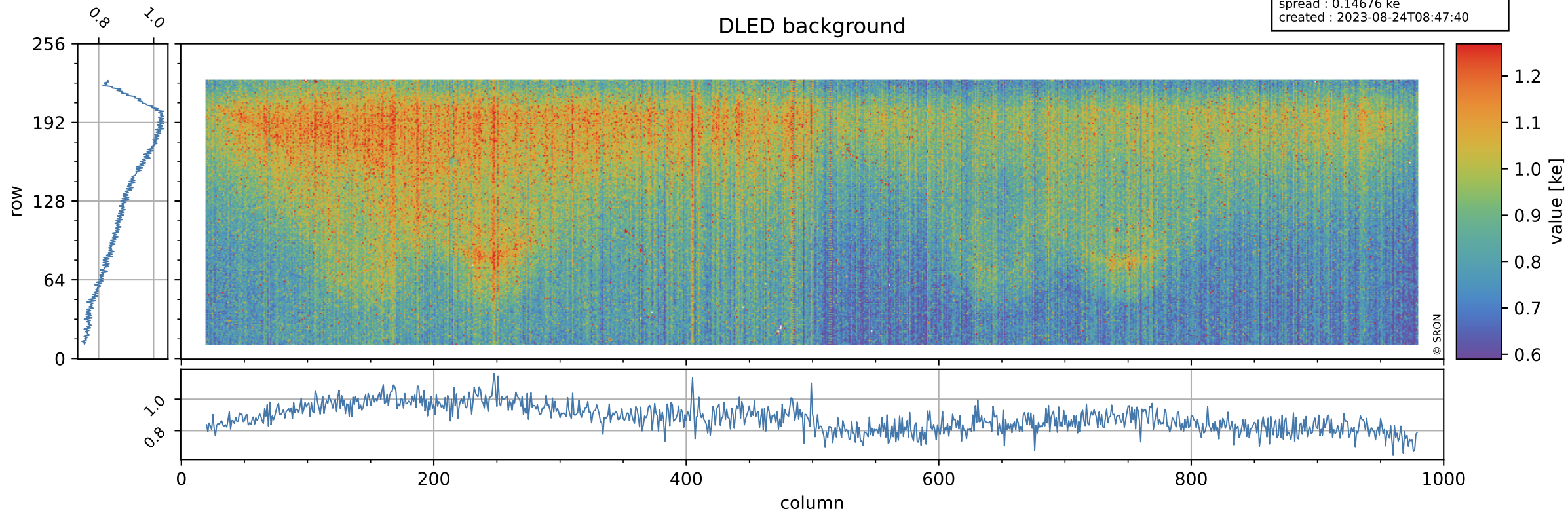

Tropomi SWIR stability ground-tracks of Sentinel-5P

orbits : [13592, 13678]
coverage : 2020-05-28 / 2020-06-03
azimuth : 1.2657 & 1.2640
created : 2023-08-24T08:47:40

