

Tropomi SWIR stability

orbits : [13682, 13768]
coverage : 2020-06-03 / 2020-06-09
azimuth : 1.2648 & 1.2645
median : 0.99949
spread : 0.001492
created : 2023-08-24T08:47:45

value of ratio of normalized QVD#1 and QVD#2

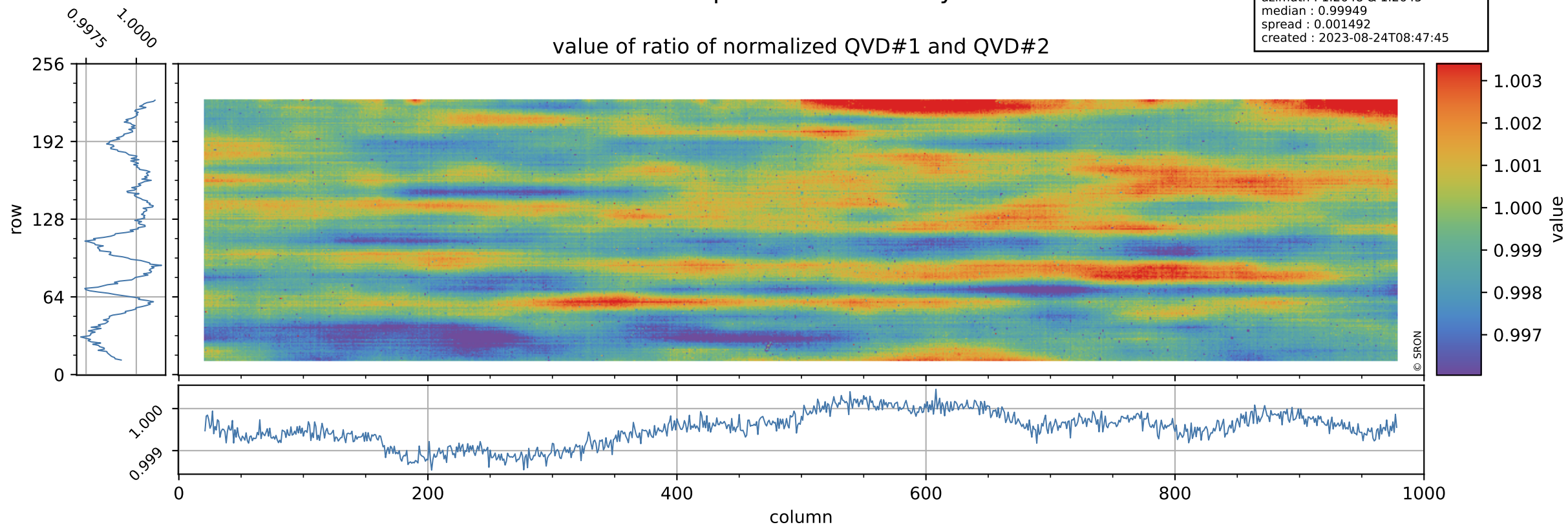

Tropomi SWIR stability

uncertainty of ratio of normalized QVD#1 and QVD#2

orbits : [13682, 13768]
coverage : 2020-06-03 / 2020-06-09
azimuth : 1.2648 & 1.2645
median : 1.0278
spread : 0.20338
created : 2023-08-24T08:47:45

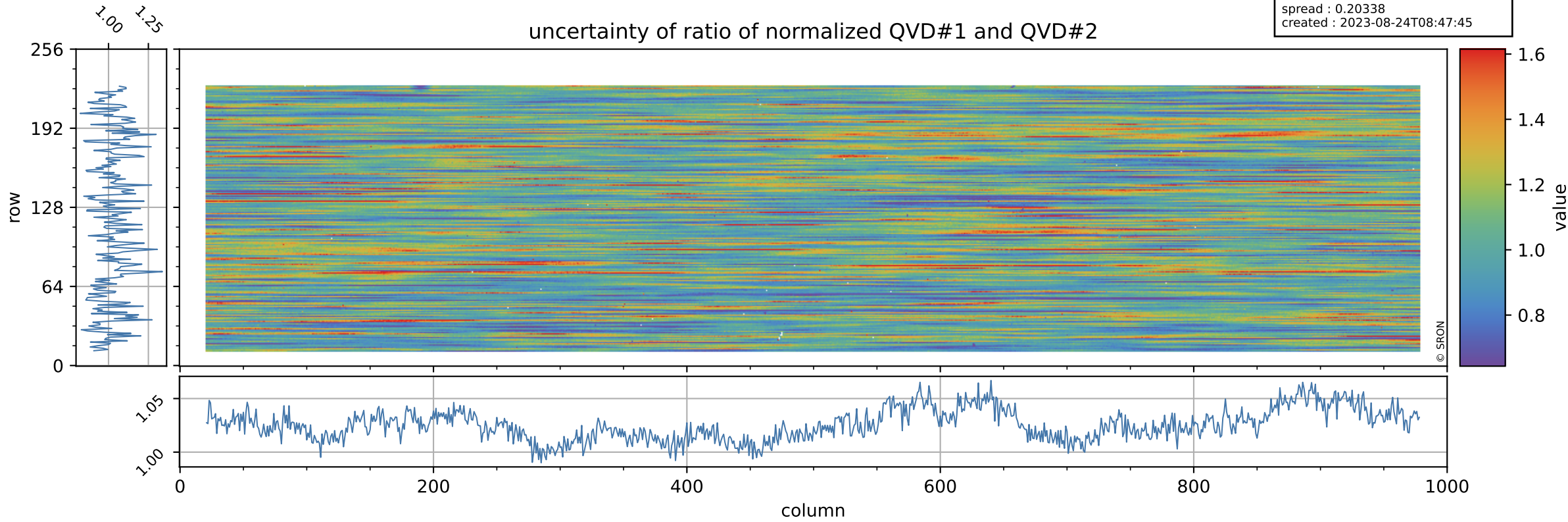

Tropomi SWIR stability

value of ratio of normalized DLED and QVD#1

orbits : [13682, 13768]
coverage : 2020-06-03 / 2020-06-09
azimuth : 1.2648 & 1.2645
median : 0.99147
spread : 0.0022014
created : 2023-08-24T08:47:45

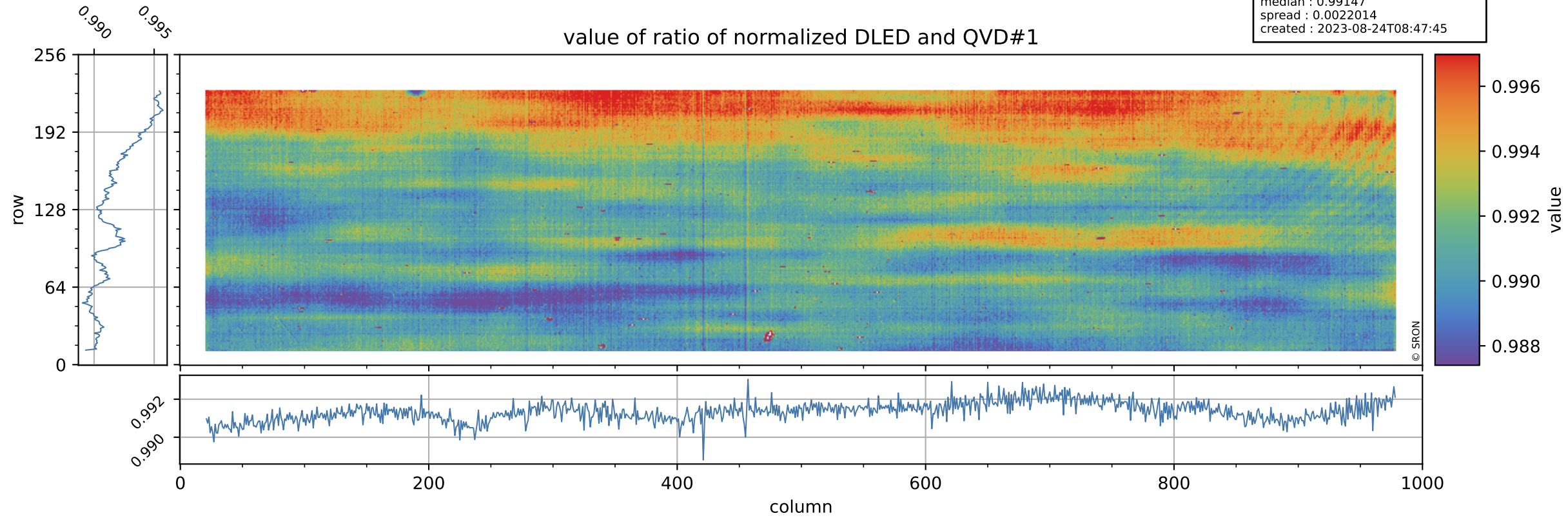

Tropomi SWIR stability

orbits : [13682, 13768]
coverage : 2020-06-03 / 2020-06-09
azimuth : 1.2648 & 1.2645
median : 0.7585
spread : 0.15504
created : 2023-08-24T08:47:46

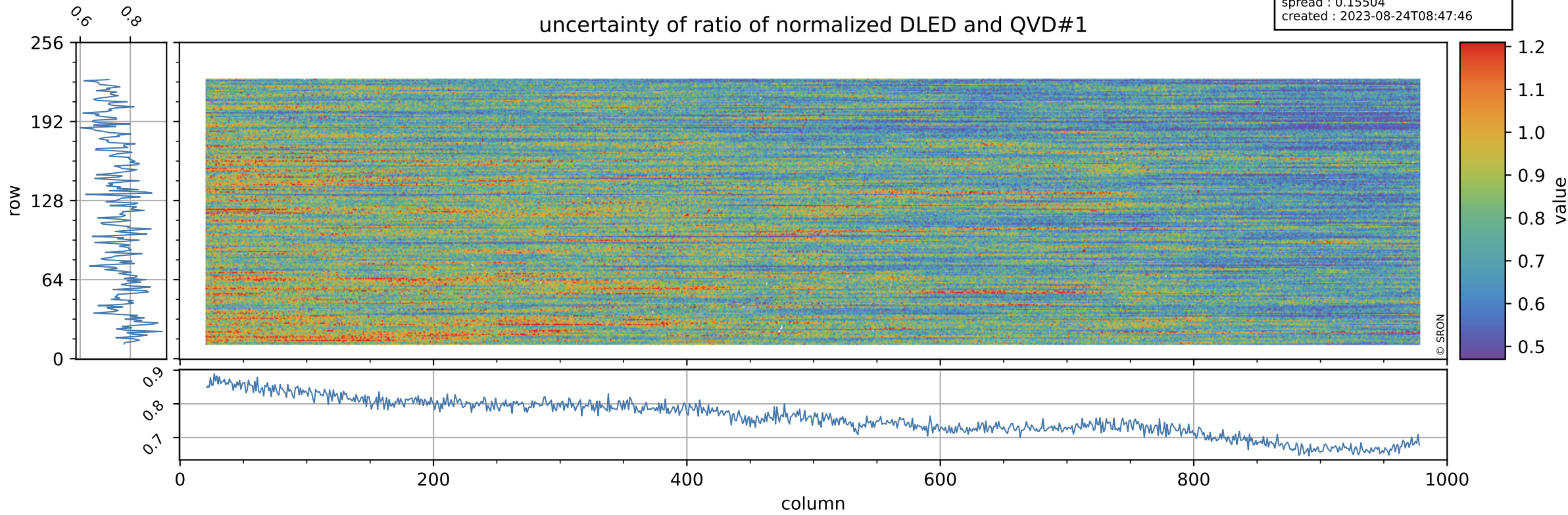

Tropomi SWIR stability

value of ratio of normalized WLS and QVD#1

orbits : [13682, 13768]
coverage : 2020-06-03 / 2020-06-09
azimuth : 1.2648 & 1.2645
median : 1.0133
spread : 0.0022785
created : 2023-08-24T08:47:46

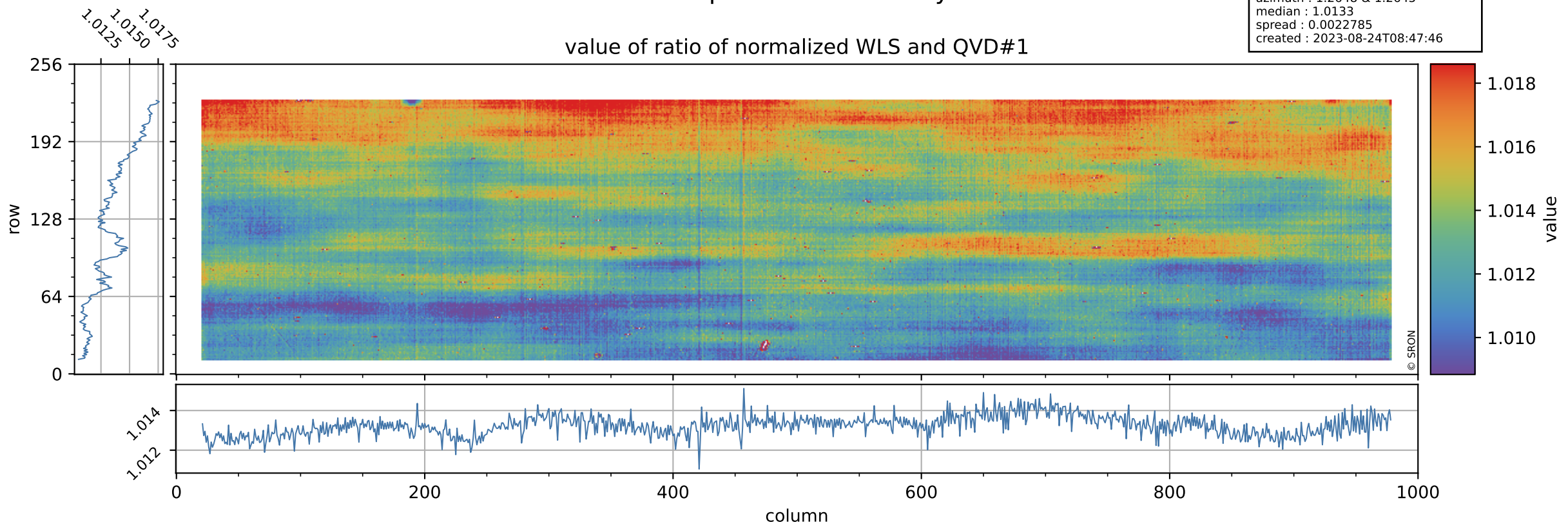

Tropomi SWIR stability

uncertainty of ratio of normalized WLS and QVD#1

orbits : [13682, 13768]
coverage : 2020-06-03 / 2020-06-09
azimuth : 1.2648 & 1.2645
median : 0.40152
spread : 0.080302
created : 2023-08-24T08:47:46

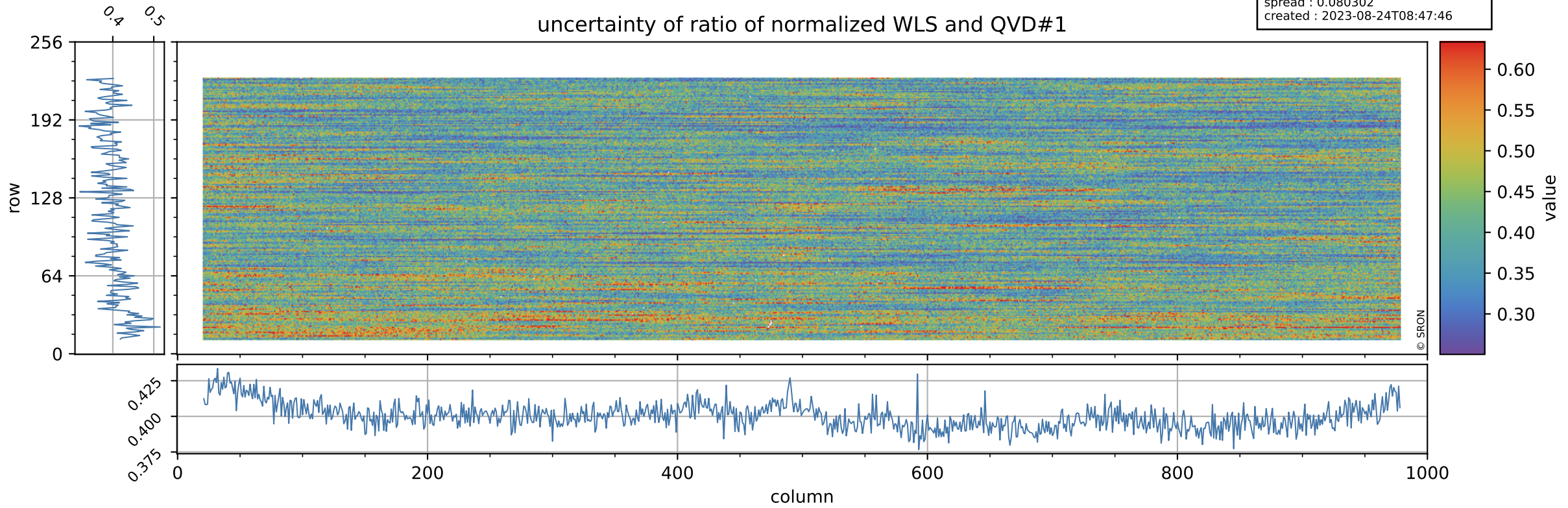

Tropomi SWIR stability

orbits : [13682, 13768]
coverage : 2020-06-03 / 2020-06-09
azimuth : 1.2648 & 1.2645
median : 0.99099
spread : 0.0025738
created : 2023-08-24T08:47:47

value of ratio of normalized DLED and QVD#2

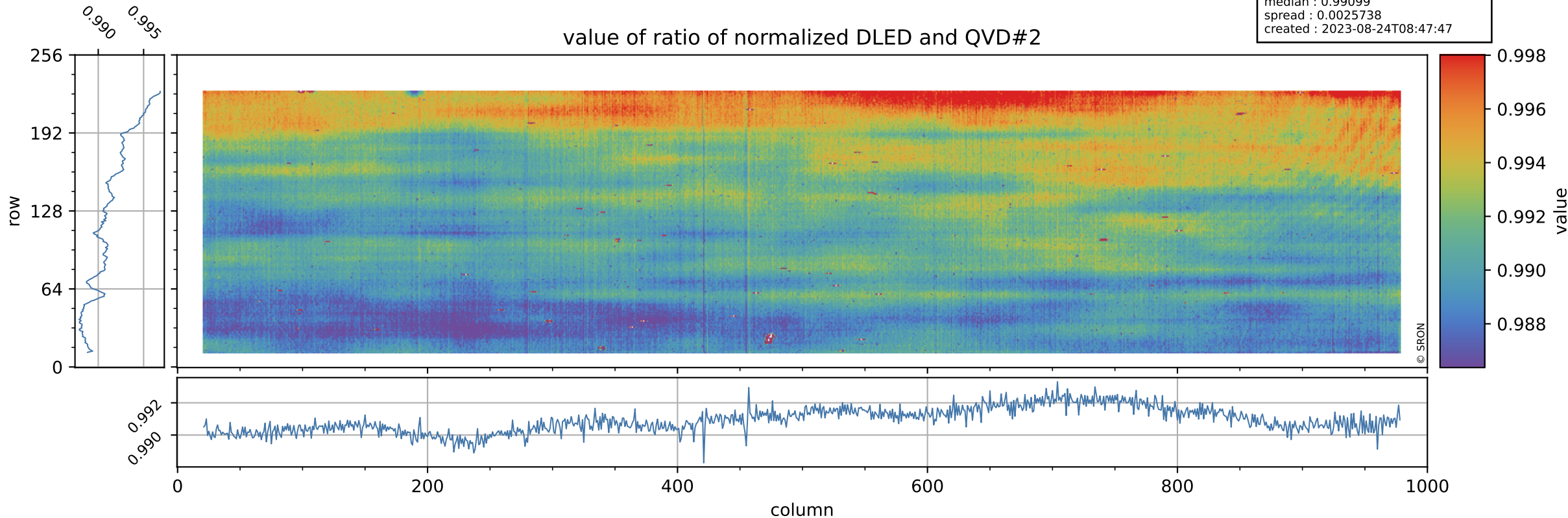

Tropomi SWIR stability

orbits : [13682, 13768]
coverage : 2020-06-03 / 2020-06-09
azimuth : 1.2648 & 1.2645
median : 0.77417
spread : 0.15615
created : 2023-08-24T08:47:47

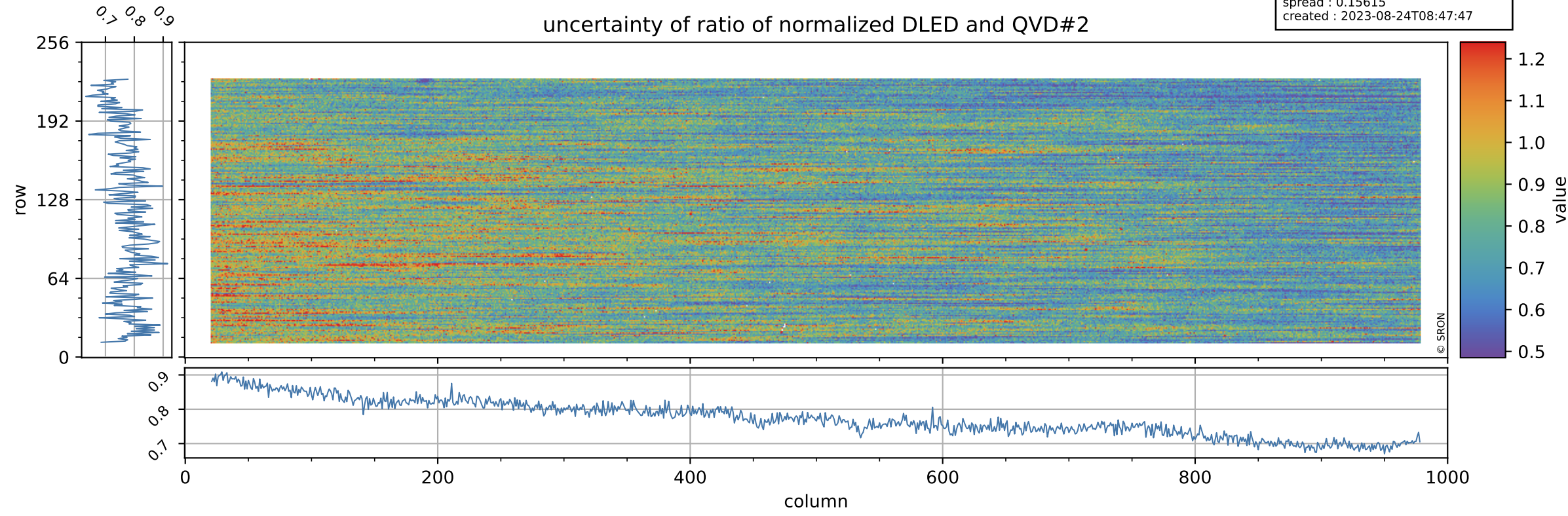

Tropomi SWIR stability

value of ratio of normalized WLS and QVD#2

orbits : [13682, 13768]
coverage : 2020-06-03 / 2020-06-09
azimuth : 1.2648 & 1.2645
median : 1.0128
spread : 0.002702
created : 2023-08-24T08:47:47

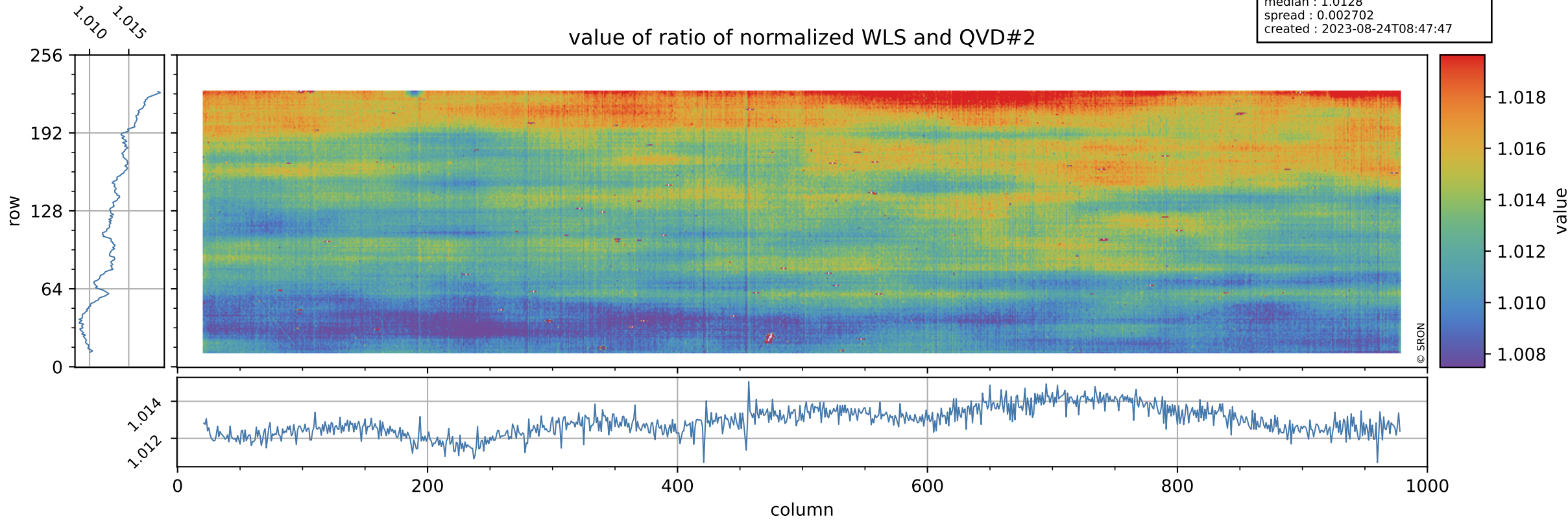

Tropomi SWIR stability

uncertainty of ratio of normalized WLS and QVD#2

orbits : [13682, 13768]
coverage : 2020-06-03 / 2020-06-09
azimuth : 1.2648 & 1.2645
median : 0.41025
spread : 0.08053
created : 2023-08-24T08:47:48

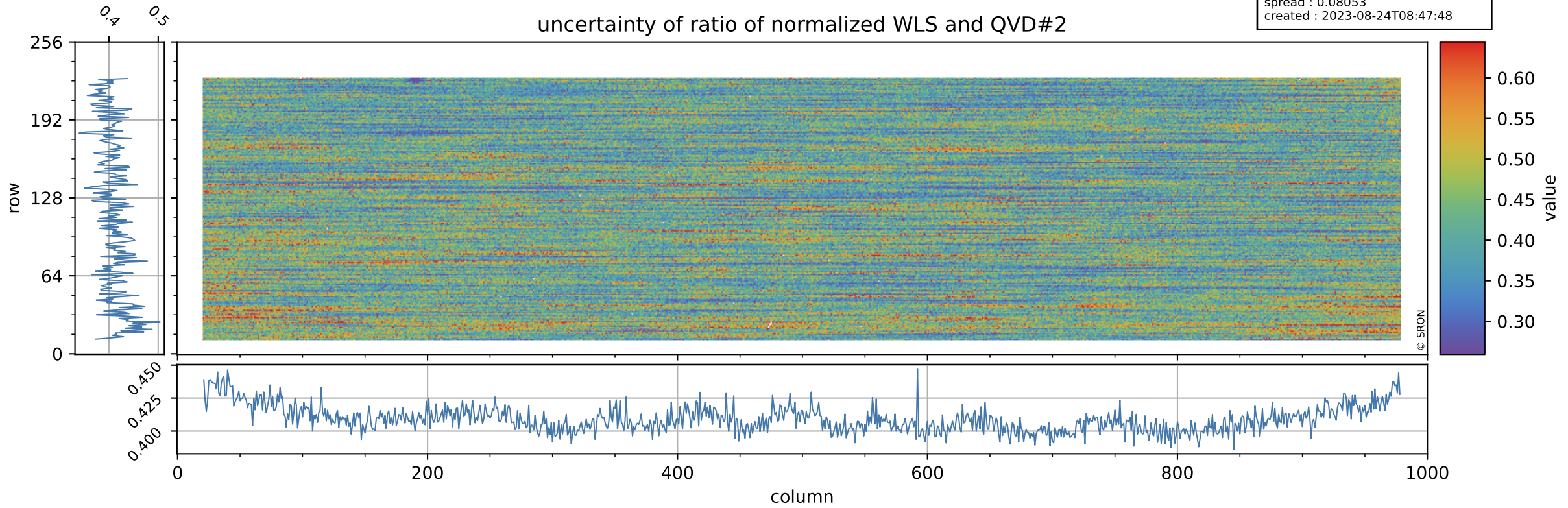

Tropomi SWIR stability

value of ratio of normalized DLED and WLS

orbits : [13682, 13768]
coverage : 2020-06-03 / 2020-06-09
azimuth : 1.2648 & 1.2645
median : 0.97859
spread : 0.00071879
created : 2023-08-24T08:47:48

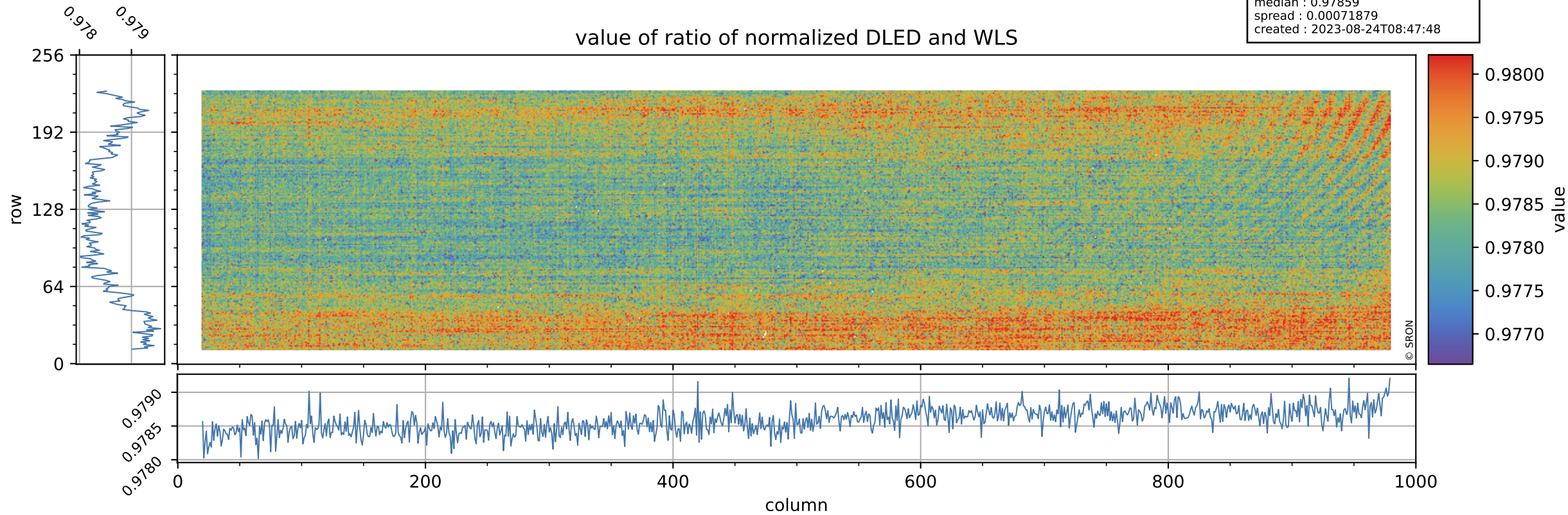

Tropomi SWIR stability

orbits : [13682, 13768]
coverage : 2020-06-03 / 2020-06-09
azimuth : 1.2648 & 1.2645
median : 1.8955
spread : 0.36837
created : 2023-08-24T08:47:48

uncertainty of ratio of normalized DLED and WLS

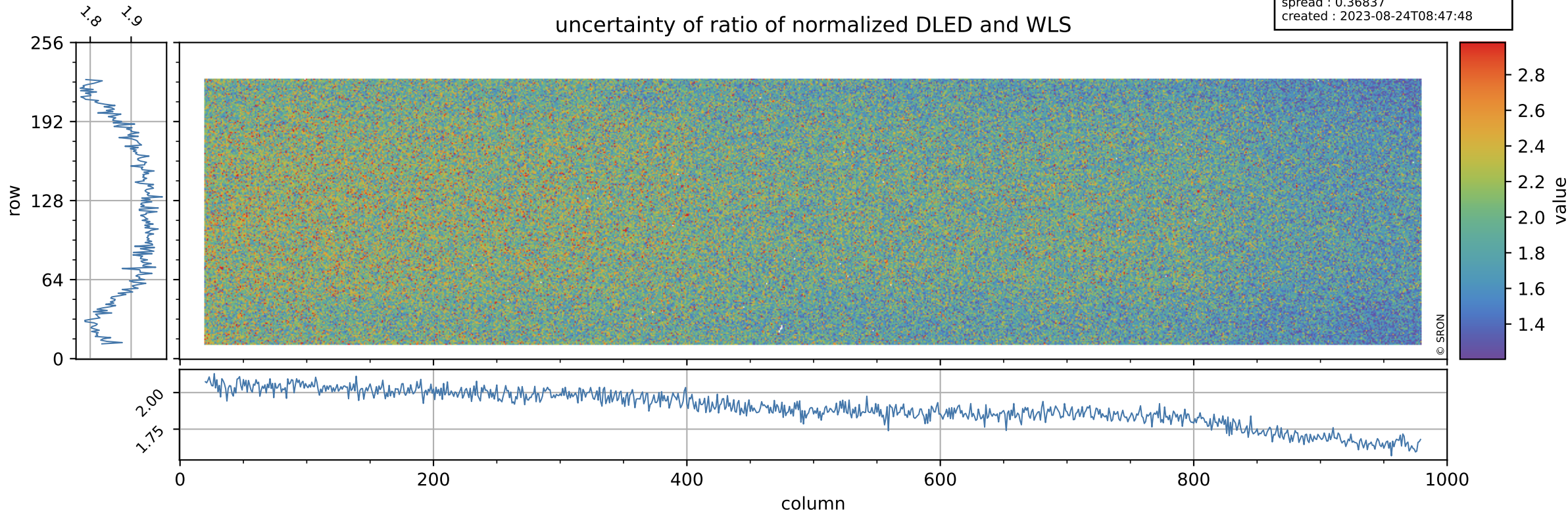

Tropomi SWIR stability

value of normalized QVD#1

orbits : [13682, 13768]
coverage : 2020-06-03 / 2020-06-09
azimuth : 1.2648 & 1.2645
median : 0.98816
spread : 0.0035014
created : 2023-08-24T08:47:48

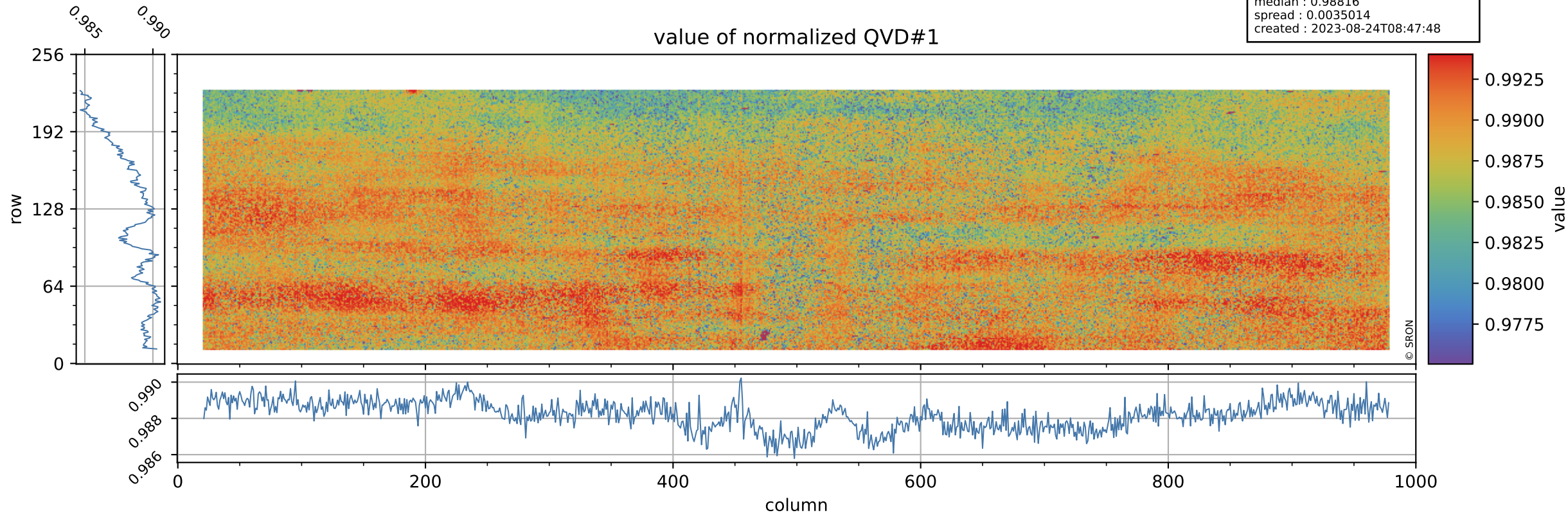

Tropomi SWIR stability

QVD#1 background

orbits : [13682, 13768]
coverage : 2020-06-03 / 2020-06-09
azimuth : 1.2648 & 1.2645
median : 1.0059 ke
spread : 0.15983 ke
created : 2023-08-24T08:47:49

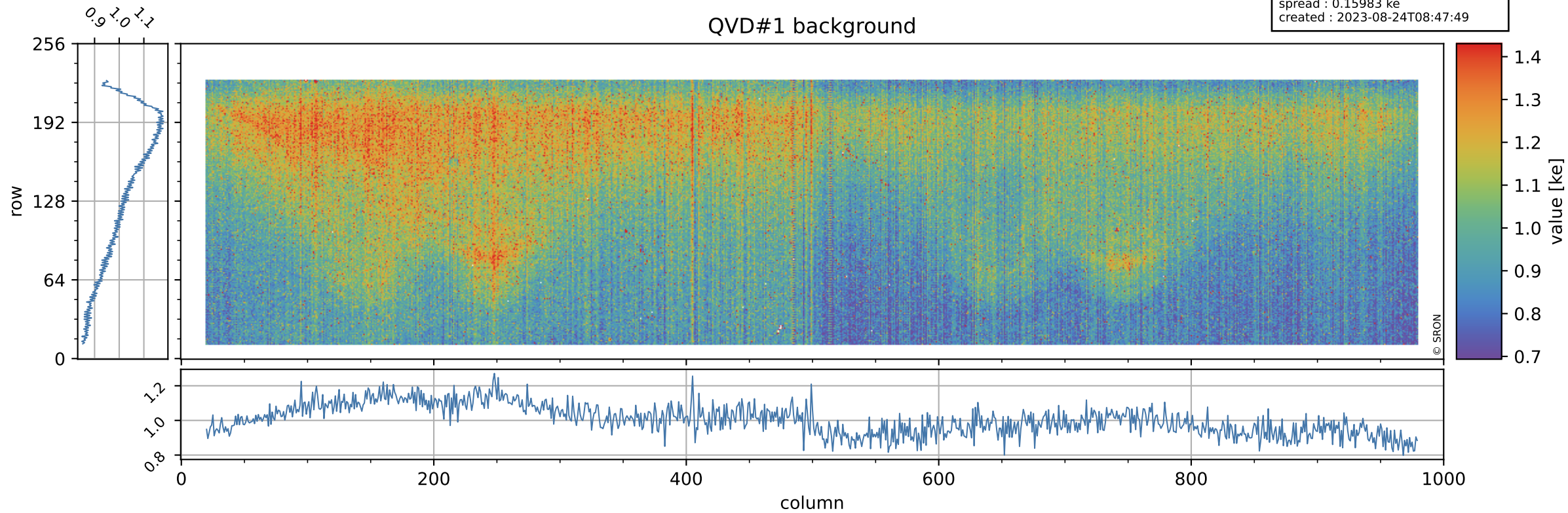

Tropomi SWIR stability

value of normalized QVD#2

orbits : [13682, 13768]
coverage : 2020-06-03 / 2020-06-09
azimuth : 1.2648 & 1.2645
median : 0.98863
spread : 0.0037545
created : 2023-08-24T08:47:49

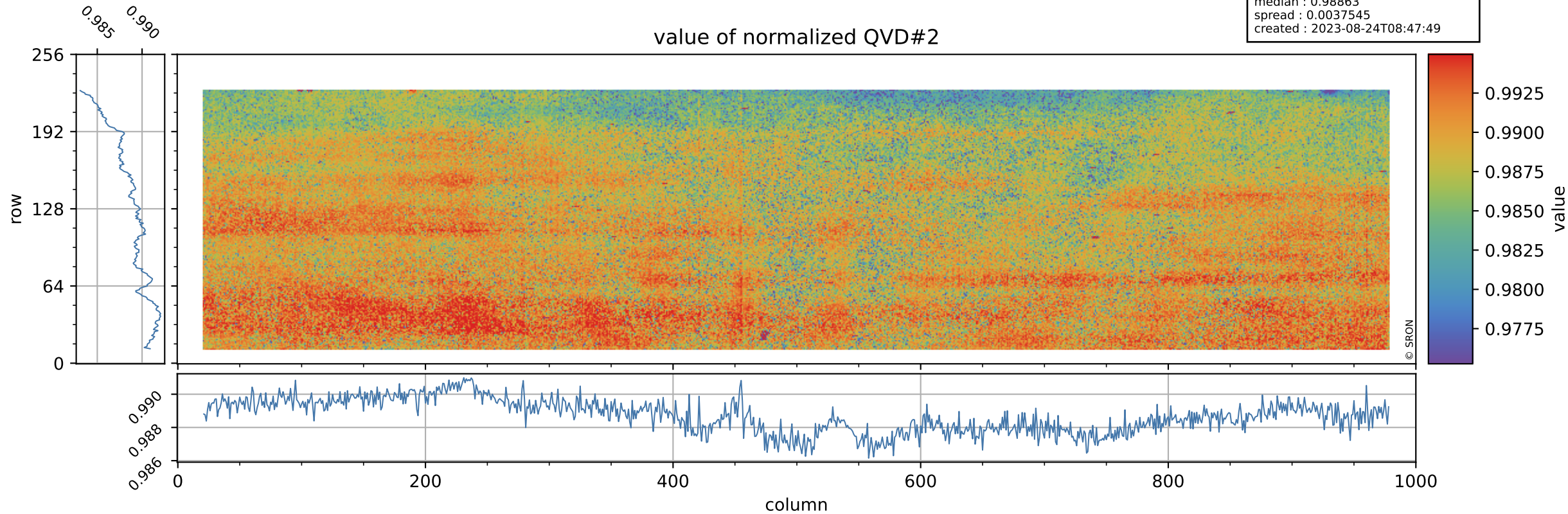

Tropomi SWIR stability

orbits : [13682, 13768]
coverage : 2020-06-03 / 2020-06-09
azimuth : 1.2648 & 1.2645
median : 0.99727 ke
spread : 0.16035 ke
created : 2023-08-24T08:47:49

QVD#2 background

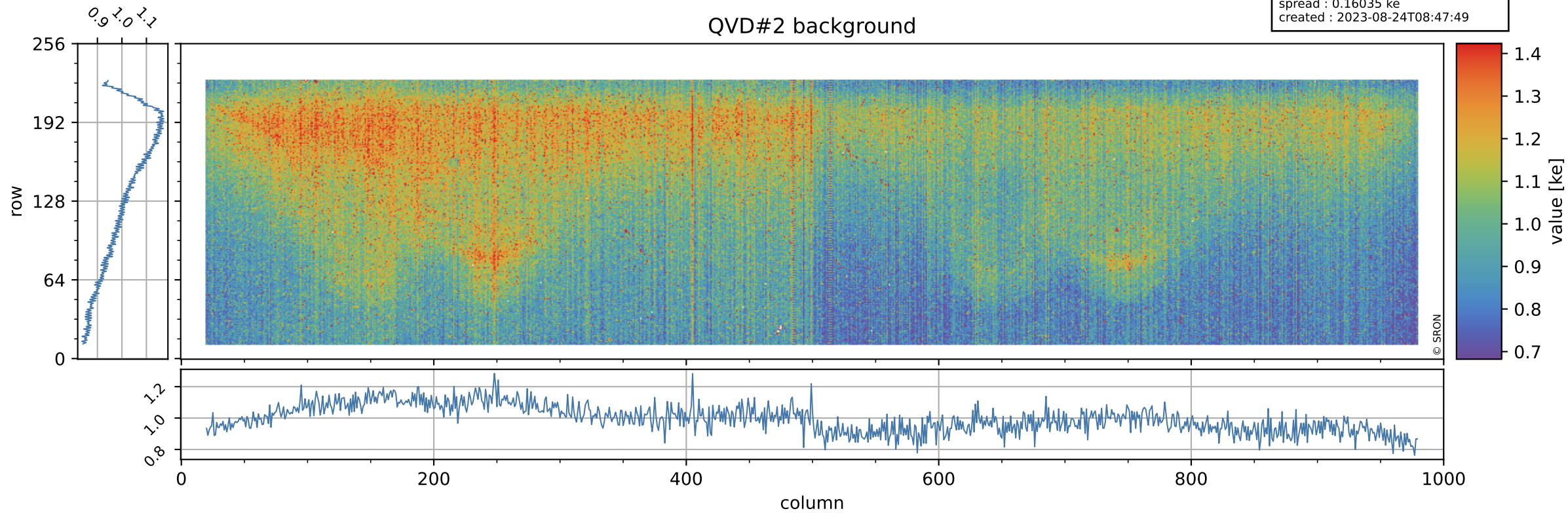

Tropomi SWIR stability

value of normalized DLED

orbits : [13682, 13768]
coverage : 2020-06-03 / 2020-06-09
azimuth : 1.2648 & 1.2645
median : 0.98028
spread : 0.0026572
created : 2023-08-24T08:47:49

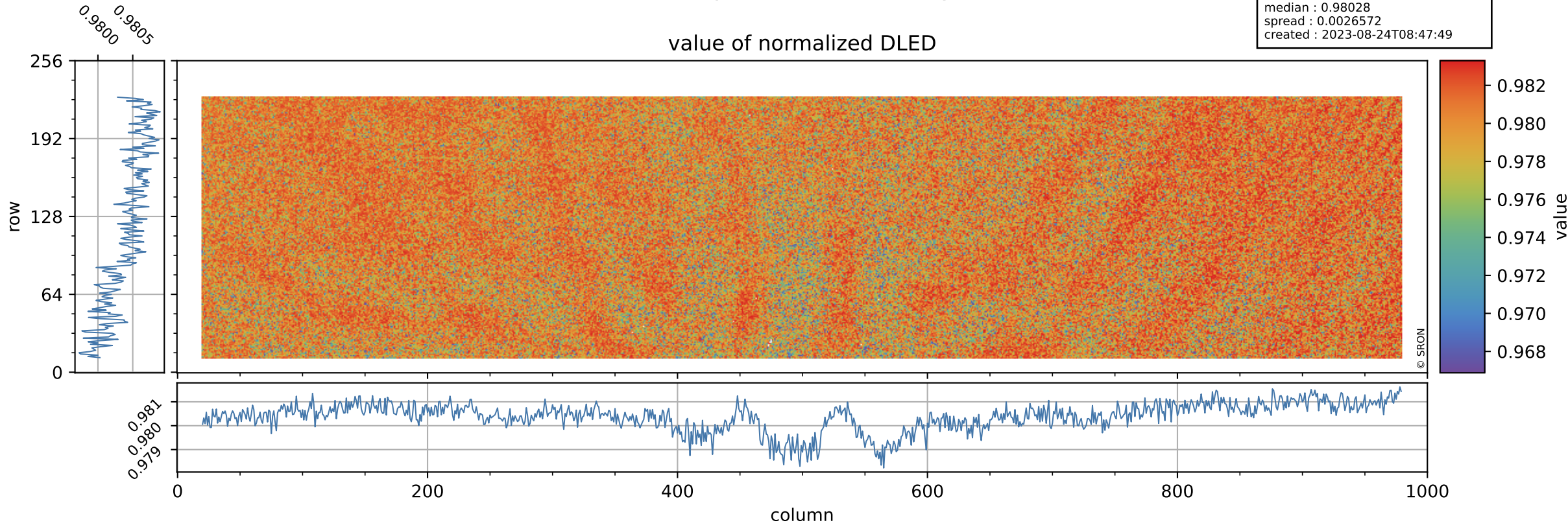

Tropomi SWIR stability

DLED background

orbits : [13682, 13768]
coverage : 2020-06-03 / 2020-06-09
azimuth : 1.2648 & 1.2645
median : 0.89027 ke
spread : 0.14606 ke
created : 2023-08-24T08:47:50

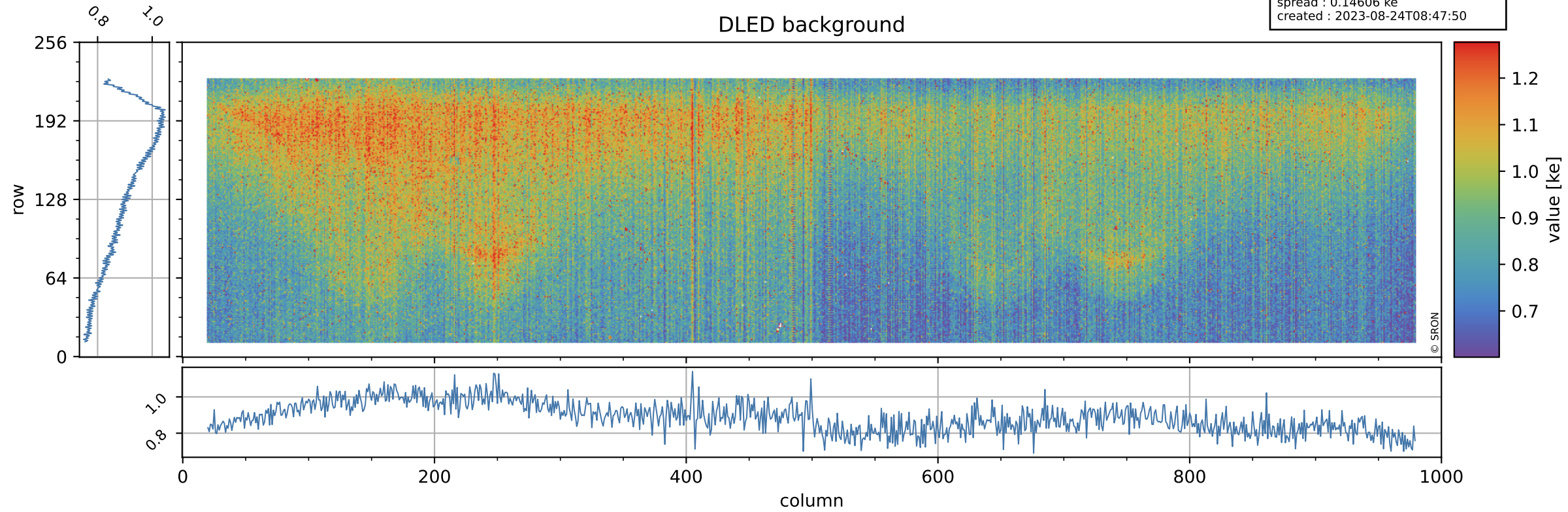

Tropomi SWIR stability

value of normalized WLS

orbits : [13682, 13768]
coverage : 2020-06-03 / 2020-06-09
azimuth : 1.2648 & 1.2645
median : 1.0016
spread : 0.0025203
created : 2023-08-24T08:47:50

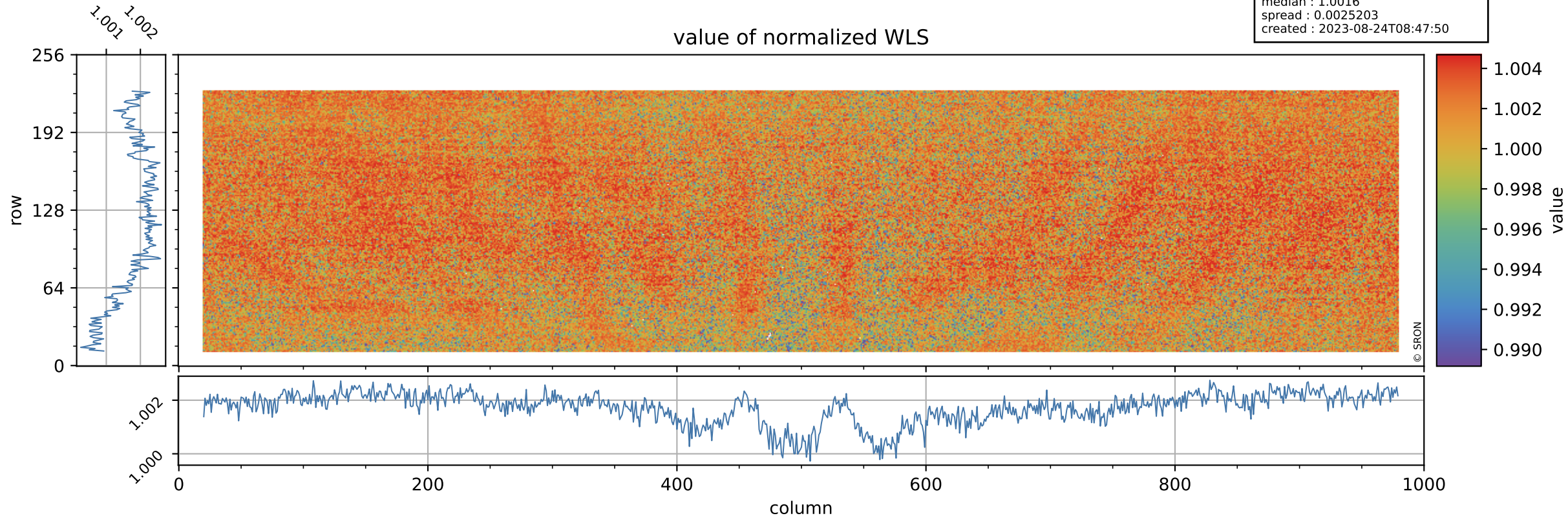

Tropomi SWIR stability

orbits : [13682, 13768]
coverage : 2020-06-03 / 2020-06-09
azimuth : 1.2648 & 1.2645
median : 334.53 e
spread : 84.925 e
created : 2023-08-24T08:47:50

WLS background

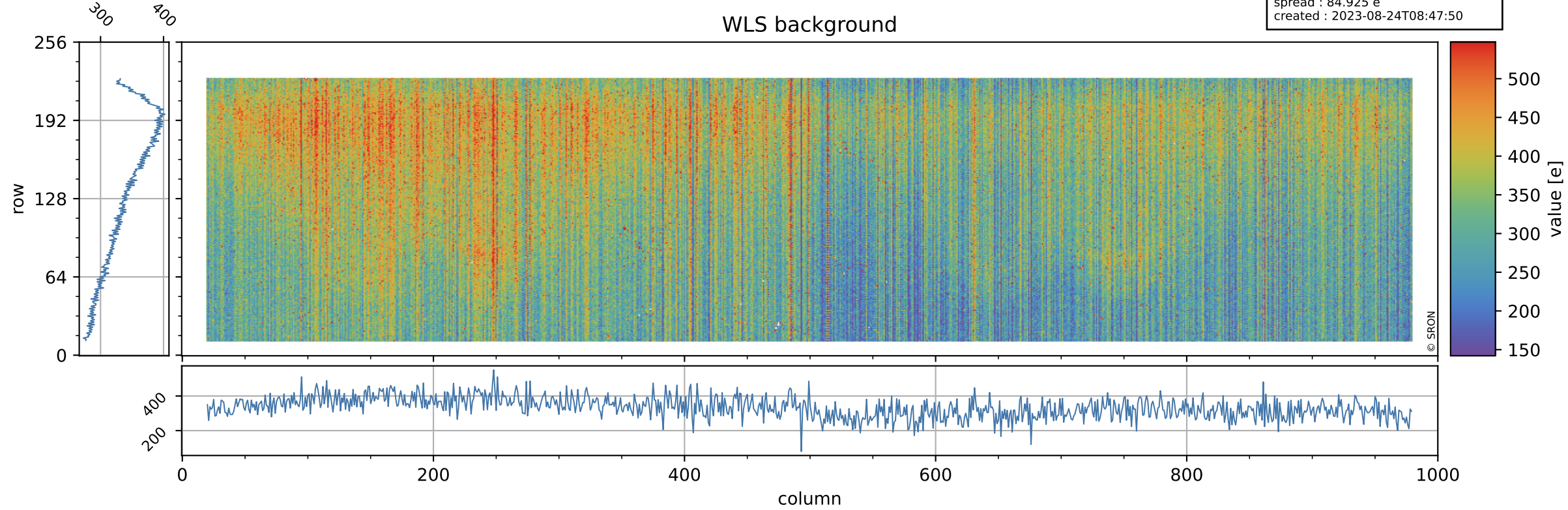

Tropomi SWIR stability ground-tracks of Sentinel-5P

orbits : [13682, 13768]
coverage : 2020-06-03 / 2020-06-09
azimuth : 1.2648 & 1.2645
created : 2023-08-24T08:47:51

