

Tropomi SWIR stability

value of ratio of normalized QVD#1 and QVD#2

orbits : [13783, 13858]
coverage : 2020-06-10 / 2020-06-16
azimuth : 1.2651 & 1.2649
median : 1.0007
spread : 0.0018892
created : 2023-08-24T08:47:55

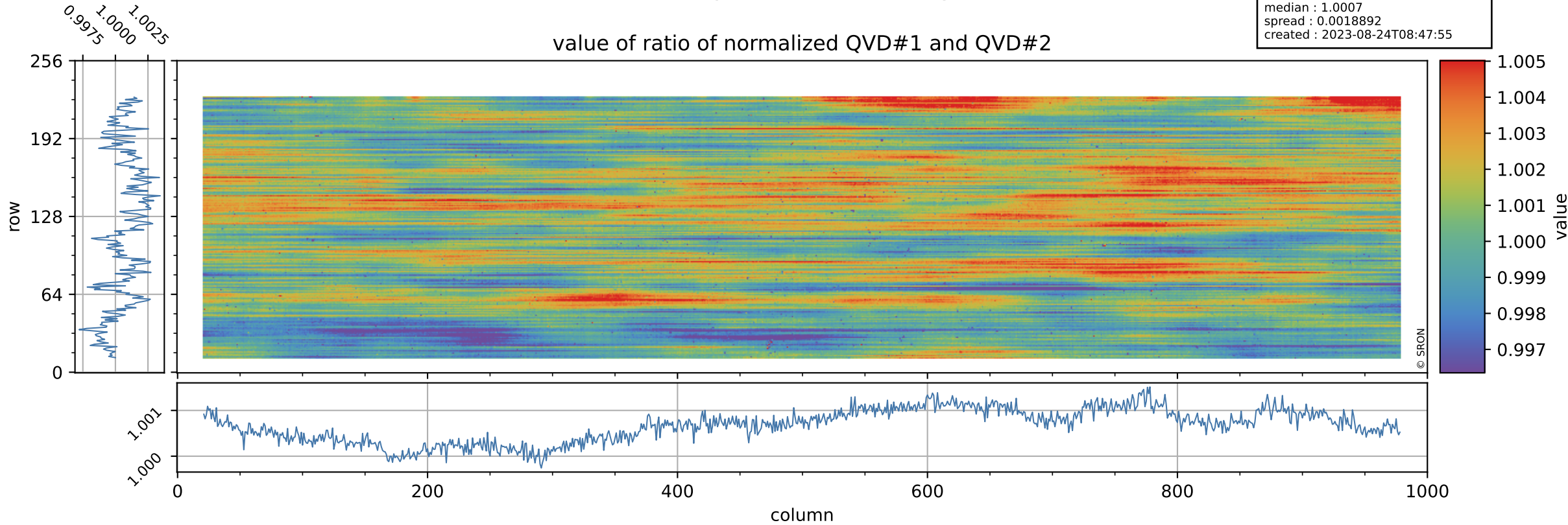

Tropomi SWIR stability

uncertainty of ratio of normalized QVD#1 and QVD#2

orbits : [13783, 13858]
coverage : 2020-06-10 / 2020-06-16
azimuth : 1.2651 & 1.2649
median : 1.0072
spread : 0.18255
created : 2023-08-24T08:47:56

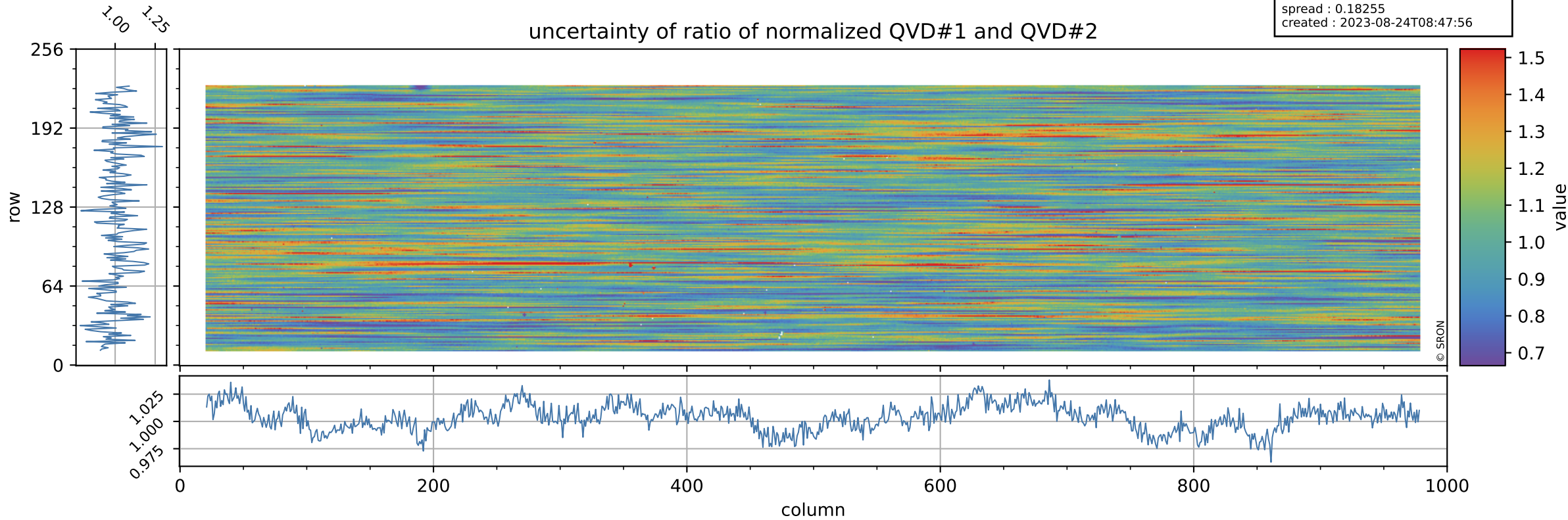

Tropomi SWIR stability

value of ratio of normalized DLED and QVD#1

orbits : [13783, 13858]
coverage : 2020-06-10 / 2020-06-16
azimuth : 1.2651 & 1.2649
median : 0.99085
spread : 0.0025397
created : 2023-08-24T08:47:56

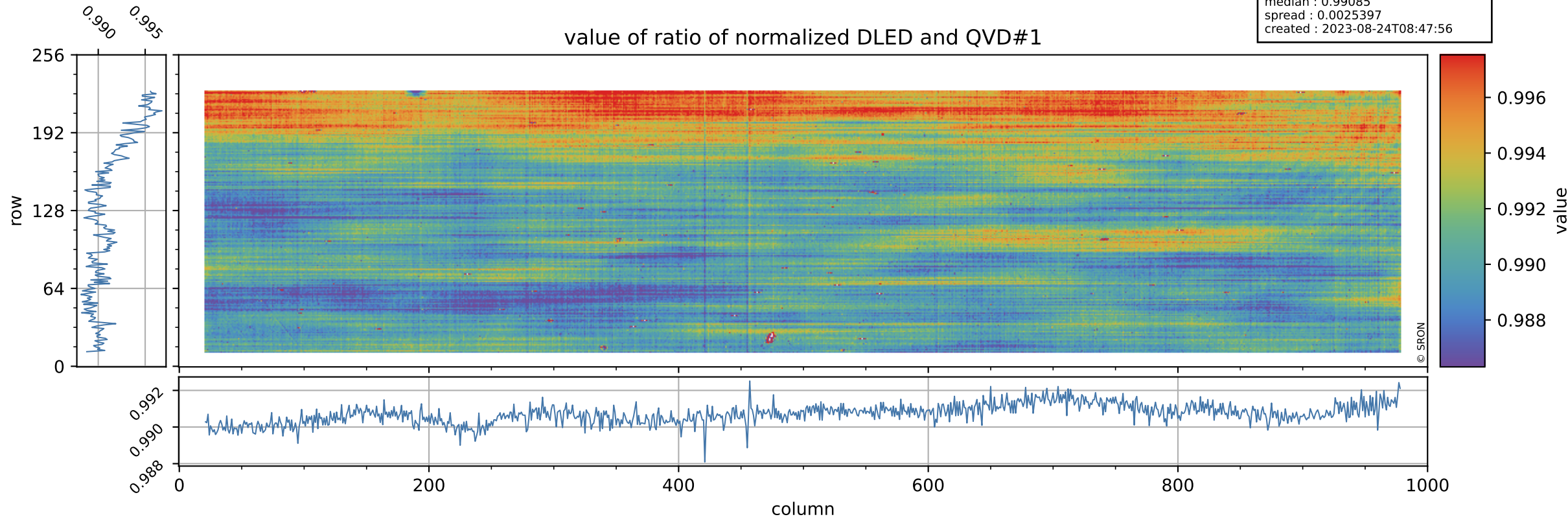

Tropomi SWIR stability

orbits : [13783, 13858]
coverage : 2020-06-10 / 2020-06-16
azimuth : 1.2651 & 1.2649
median : 0.75539
spread : 0.14147
created : 2023-08-24T08:47:56

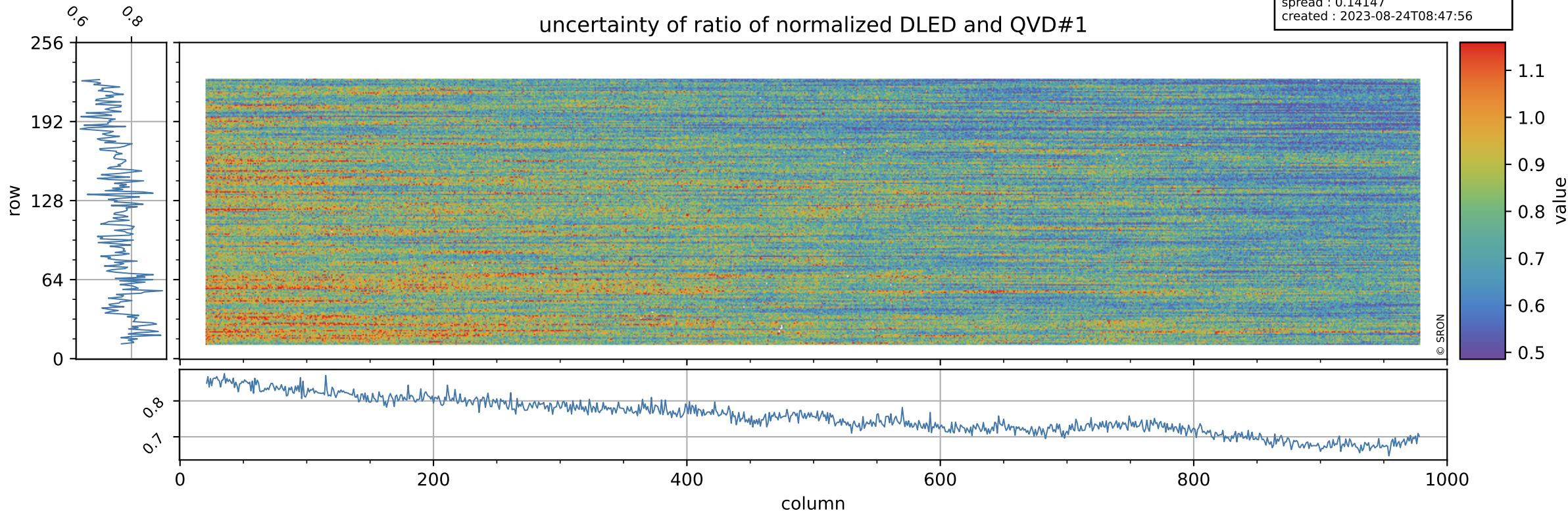

Tropomi SWIR stability

orbits : [13783, 13858]
coverage : 2020-06-10 / 2020-06-16
azimuth : 1.2651 & 1.2649
median : 1.0094
spread : 0.0024219
created : 2023-08-24T08:47:57

value of ratio of normalized WLS and QVD#1

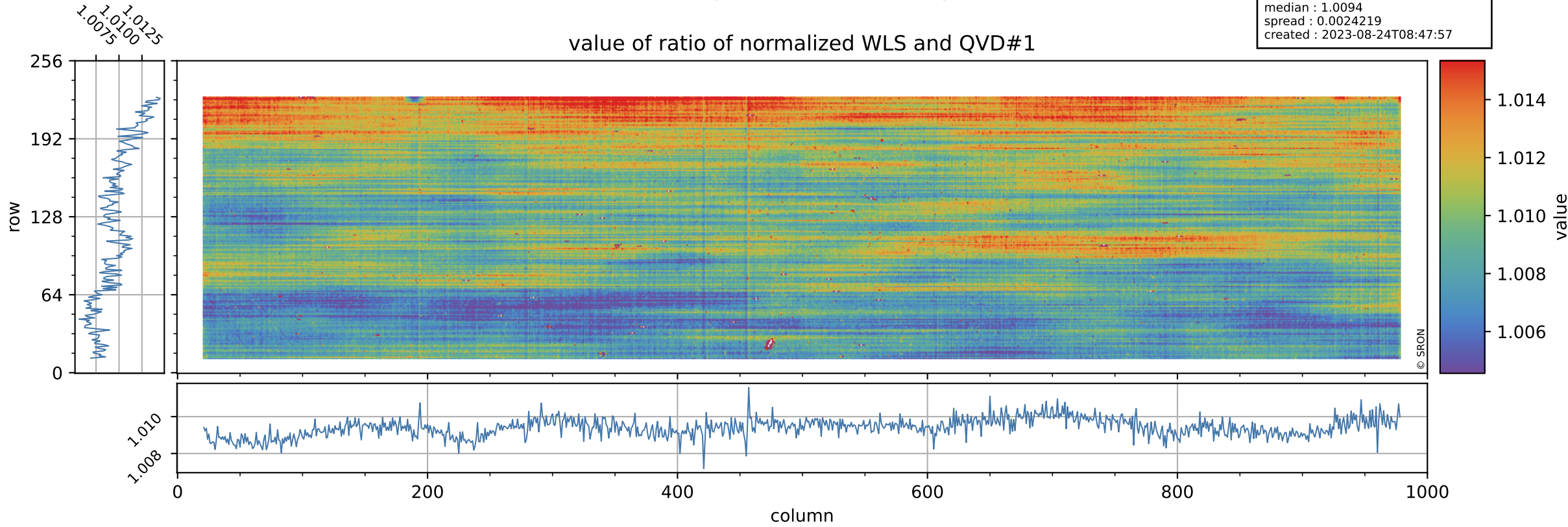

Tropomi SWIR stability

uncertainty of ratio of normalized WLS and QVD#1

orbits : [13783, 13858]
coverage : 2020-06-10 / 2020-06-16
azimuth : 1.2651 & 1.2649
median : 0.40077
spread : 0.075027
created : 2023-08-24T08:47:57

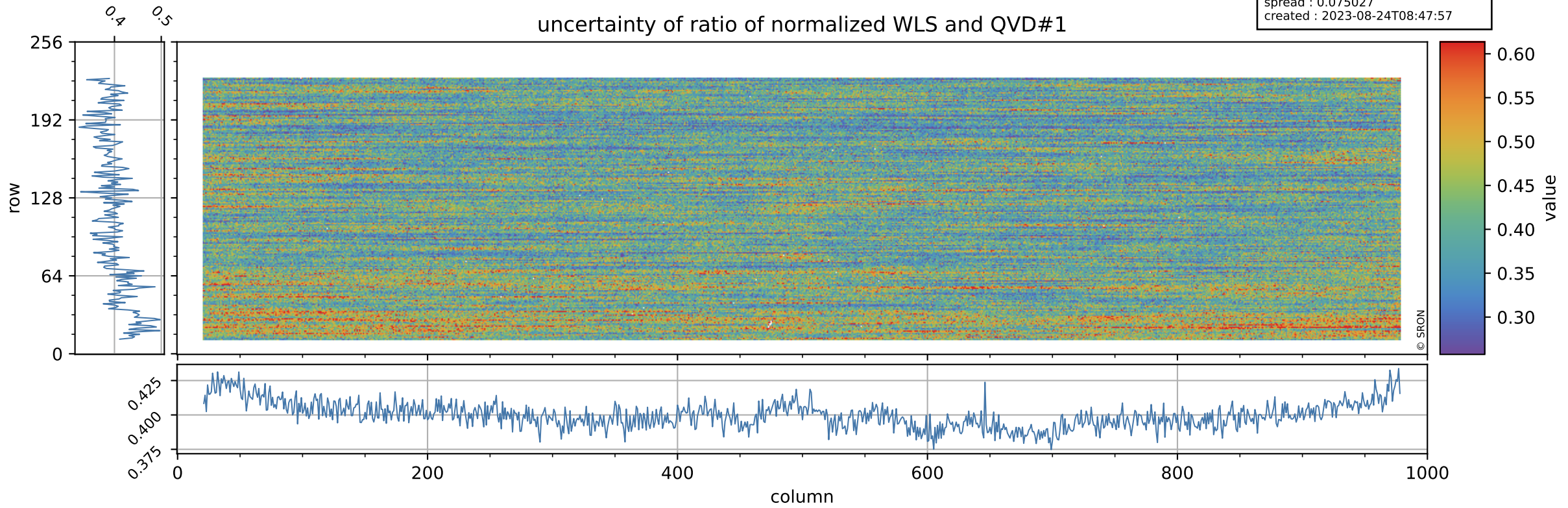

Tropomi SWIR stability

value of ratio of normalized DLED and QVD#2

orbits : [13783, 13858]
coverage : 2020-06-10 / 2020-06-16
azimuth : 1.2651 & 1.2649
median : 0.99158
spread : 0.0026253
created : 2023-08-24T08:47:57

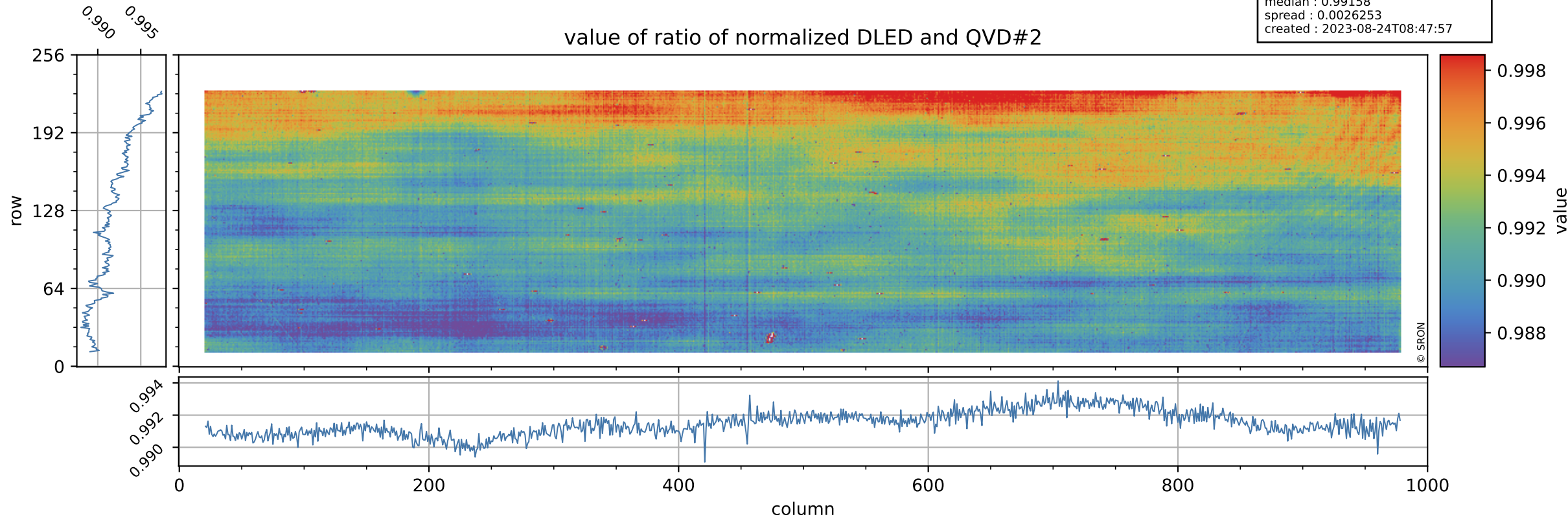

Tropomi SWIR stability

orbits : [13783, 13858]
coverage : 2020-06-10 / 2020-06-16
azimuth : 1.2651 & 1.2649
median : 0.75787
spread : 0.14896
created : 2023-08-24T08:47:58

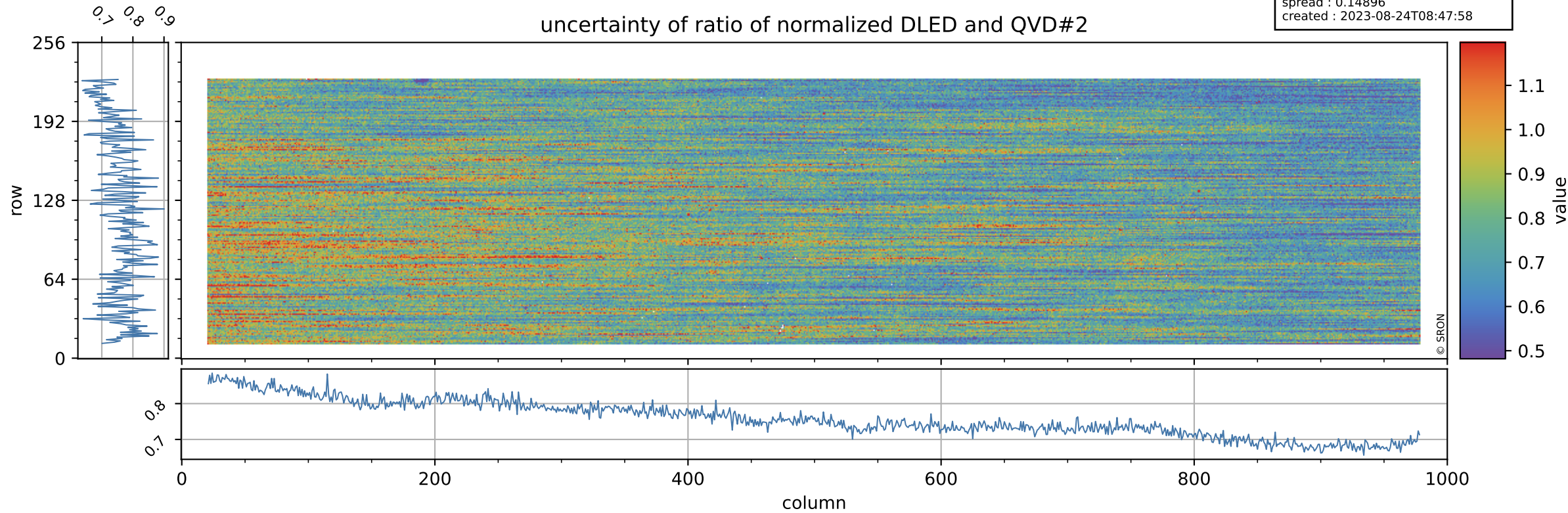

Tropomi SWIR stability

orbits : [13783, 13858]
coverage : 2020-06-10 / 2020-06-16
azimuth : 1.2651 & 1.2649
median : 1.0103
spread : 0.0026414
created : 2023-08-24T08:47:58

value of ratio of normalized WLS and QVD#2

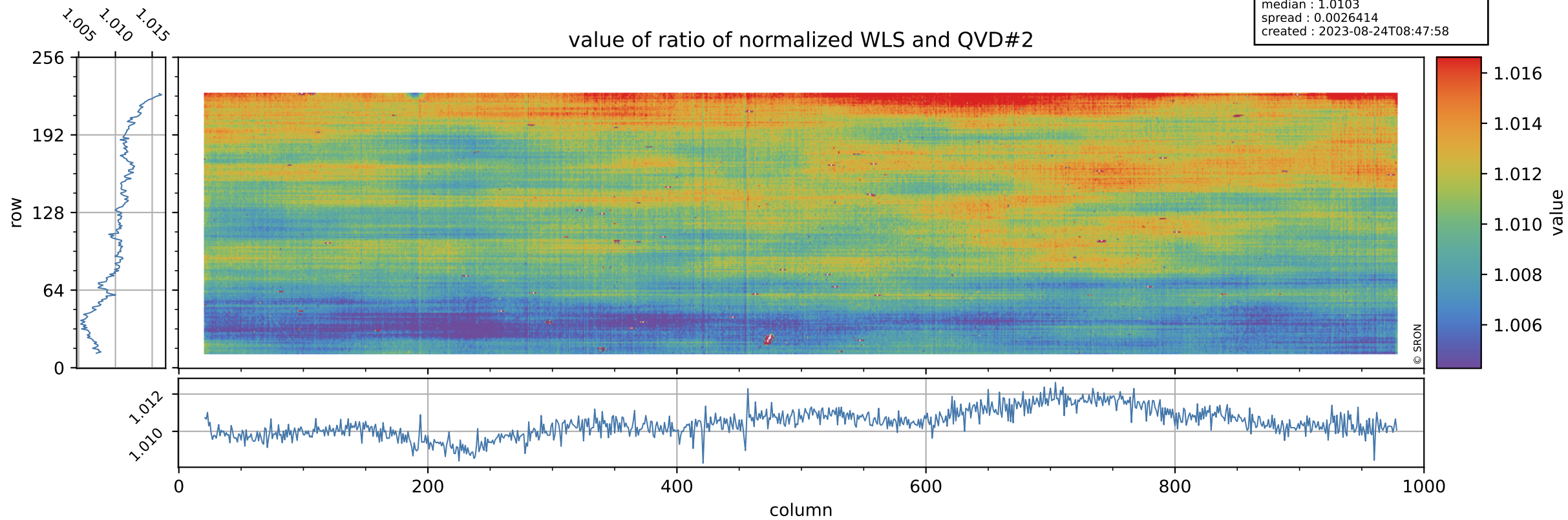

Tropomi SWIR stability

uncertainty of ratio of normalized WLS and QVD#2

orbits : [13783, 13858]
coverage : 2020-06-10 / 2020-06-16
azimuth : 1.2651 & 1.2649
median : 0.40237
spread : 0.077598
created : 2023-08-24T08:47:58

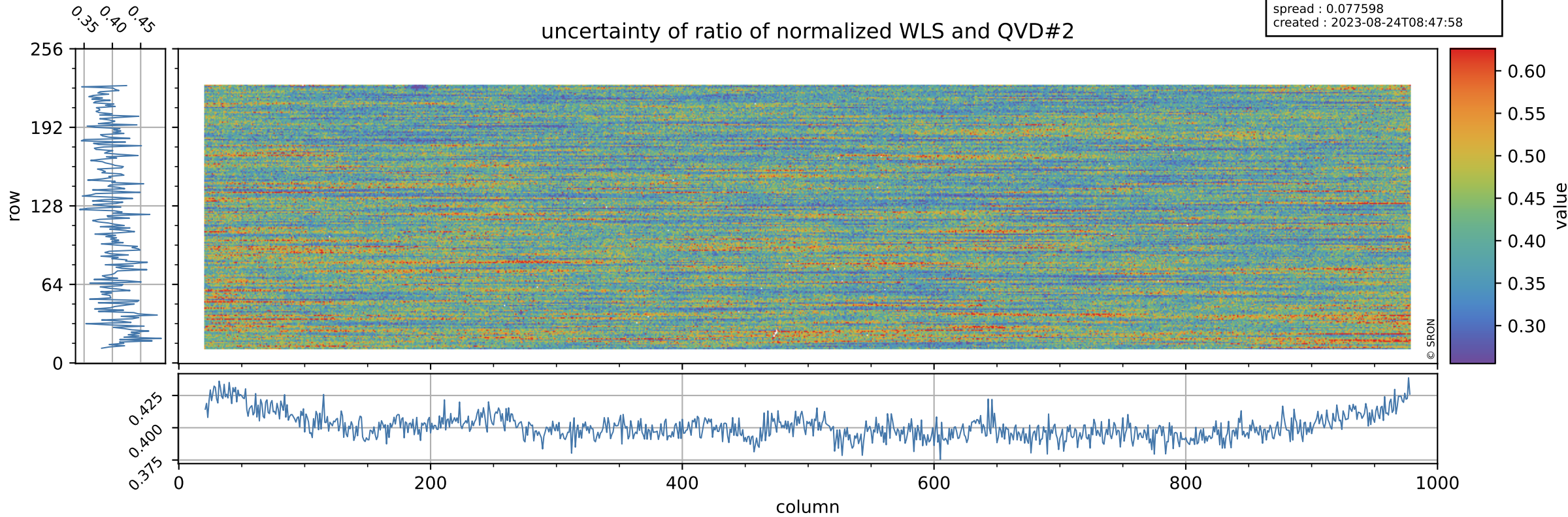

Tropomi SWIR stability

value of ratio of normalized DLED and WLS

orbits : [13783, 13858]
coverage : 2020-06-10 / 2020-06-16
azimuth : 1.2651 & 1.2649
median : 0.98176
spread : 0.001041
created : 2023-08-24T08:47:58

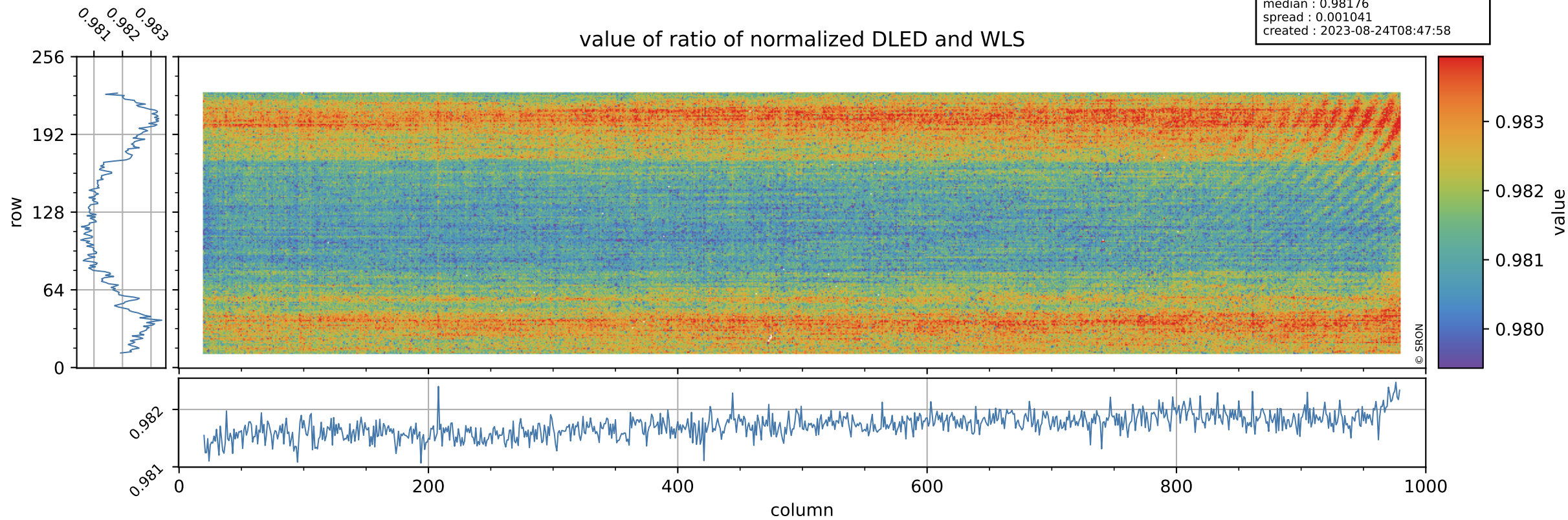

Tropomi SWIR stability

uncertainty of ratio of normalized DLED and WLS

orbits : [13783, 13858]
coverage : 2020-06-10 / 2020-06-16
azimuth : 1.2651 & 1.2649
median : 1.8921
spread : 0.36429
created : 2023-08-24T08:47:59

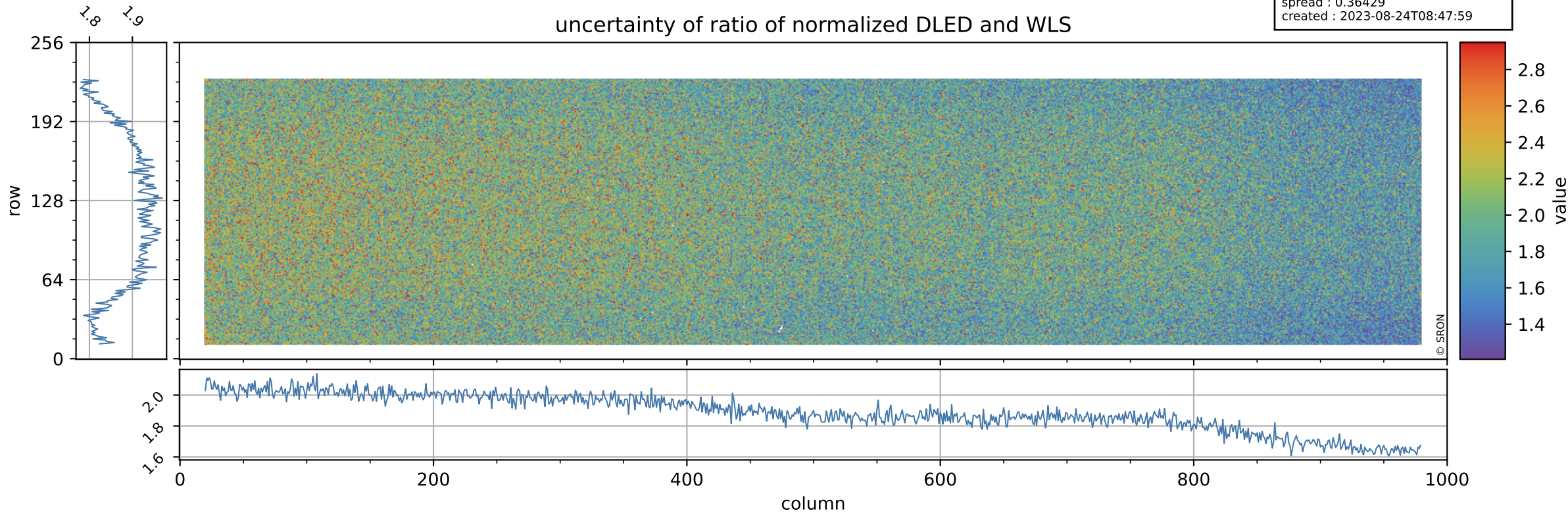

Tropomi SWIR stability

value of normalized QVD#1

orbits : [13783, 13858]
coverage : 2020-06-10 / 2020-06-16
azimuth : 1.2651 & 1.2649
median : 0.98867
spread : 0.0037894
created : 2023-08-24T08:47:59

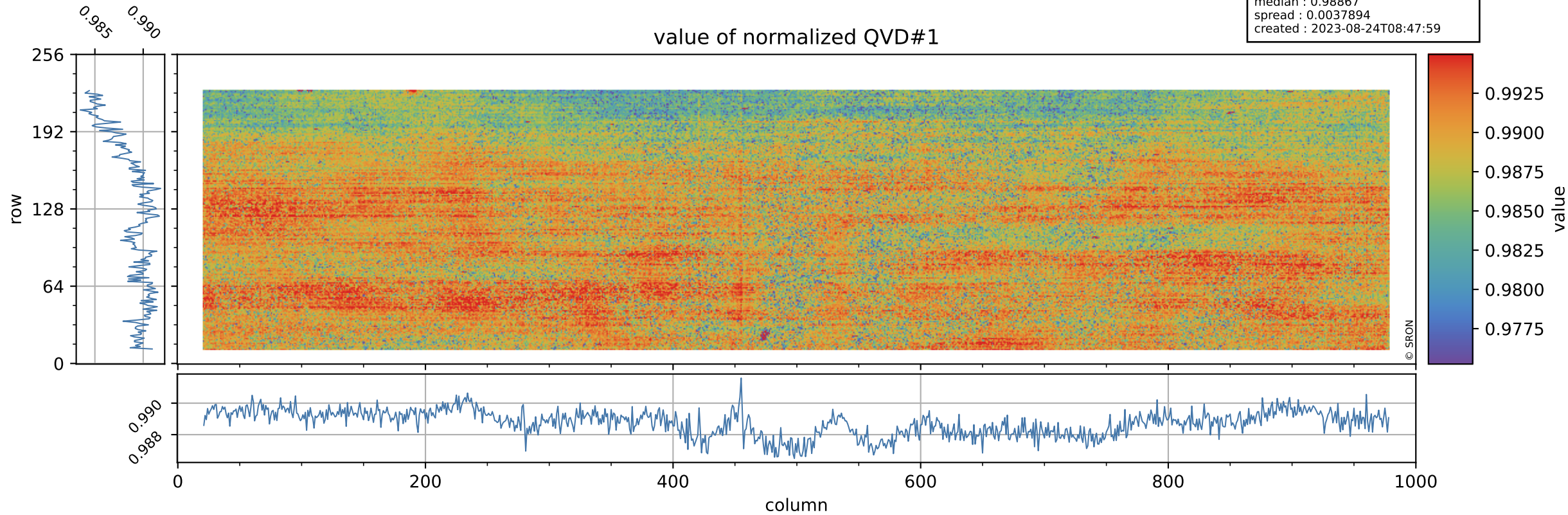

Tropomi SWIR stability

orbits : [13783, 13858]
coverage : 2020-06-10 / 2020-06-16
azimuth : 1.2651 & 1.2649
median : 1.0005 ke
spread : 0.15924 ke
created : 2023-08-24T08:47:59

QVD#1 background

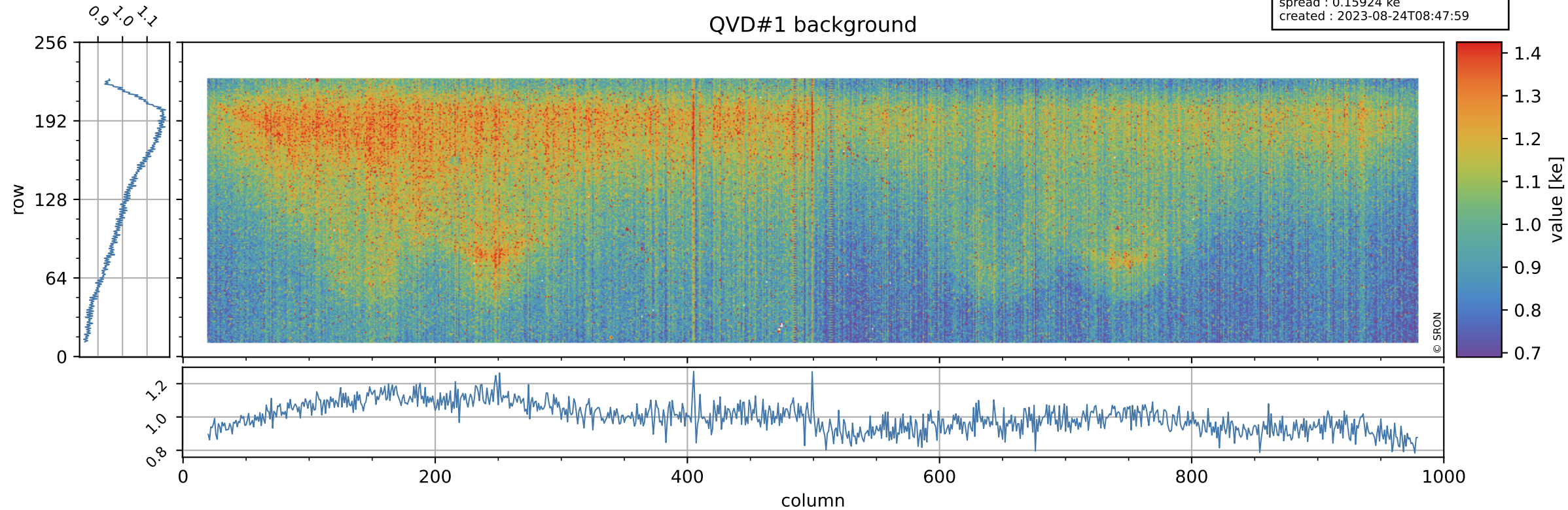

Tropomi SWIR stability

value of normalized QVD#2

orbits : [13783, 13858]
coverage : 2020-06-10 / 2020-06-16
azimuth : 1.2651 & 1.2649
median : 0.98799
spread : 0.0037884
created : 2023-08-24T08:48:00

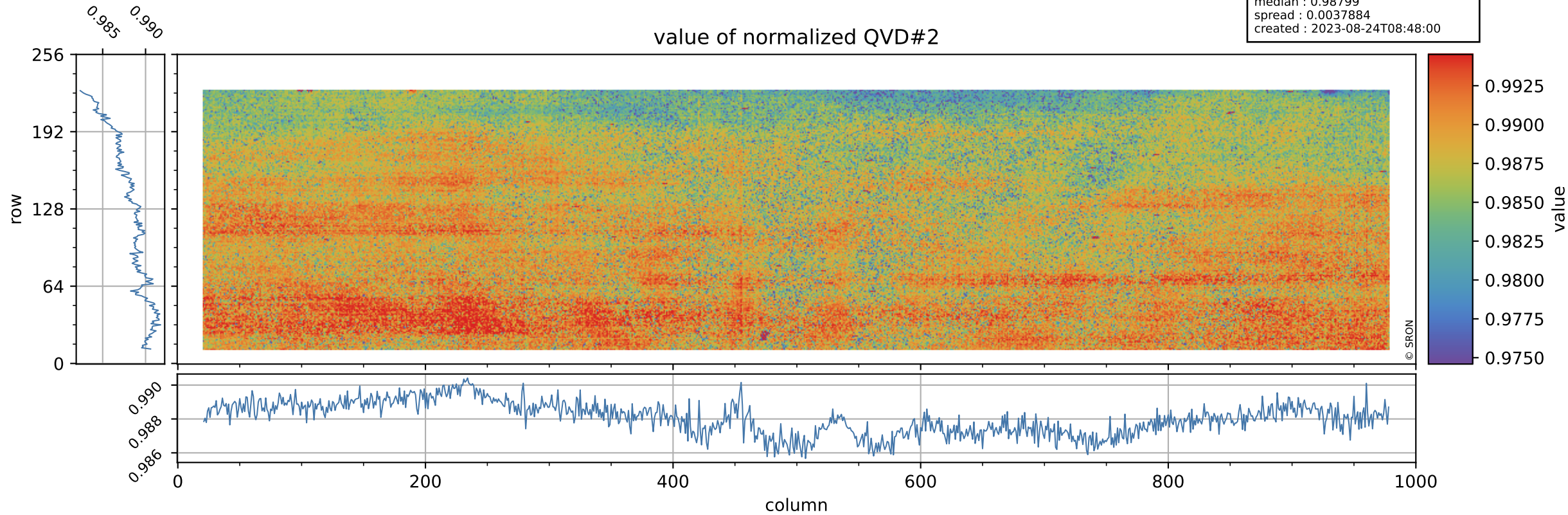

Tropomi SWIR stability

orbits : [13783, 13858]
coverage : 2020-06-10 / 2020-06-16
azimuth : 1.2651 & 1.2649
median : 0.99684 ke
spread : 0.15753 ke
created : 2023-08-24T08:48:00

QVD#2 background

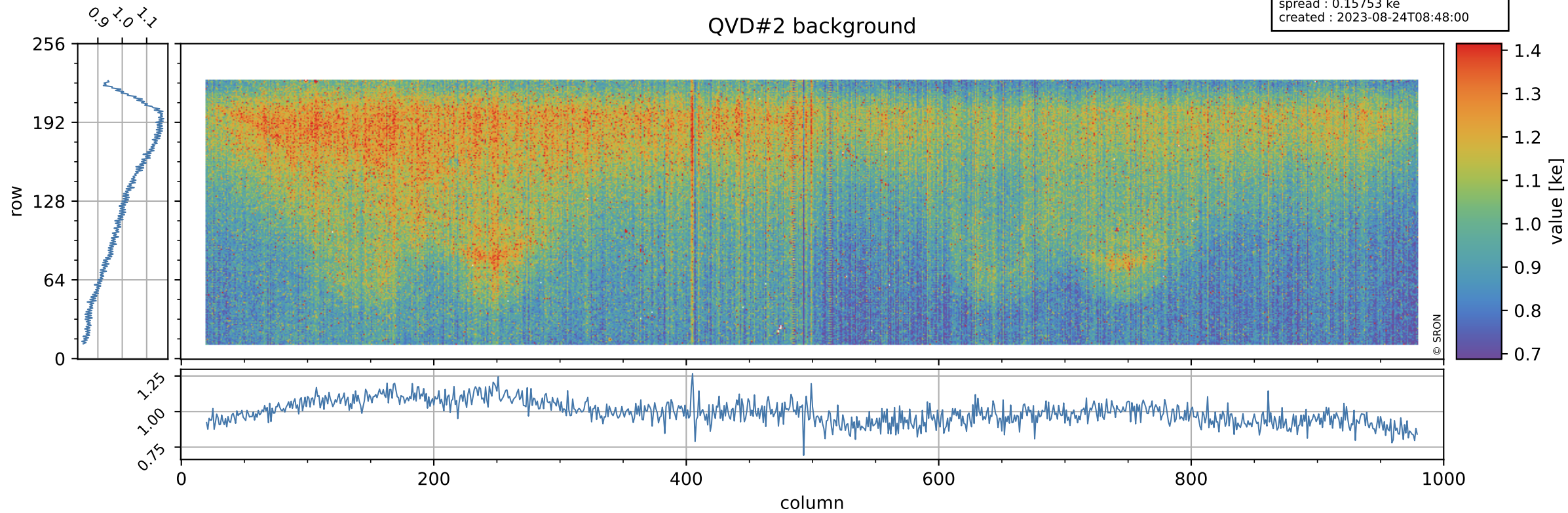

Tropomi SWIR stability

value of normalized DLED

orbits : [13783, 13858]
coverage : 2020-06-10 / 2020-06-16
azimuth : 1.2651 & 1.2649
median : 0.98023
spread : 0.0026756
created : 2023-08-24T08:48:00

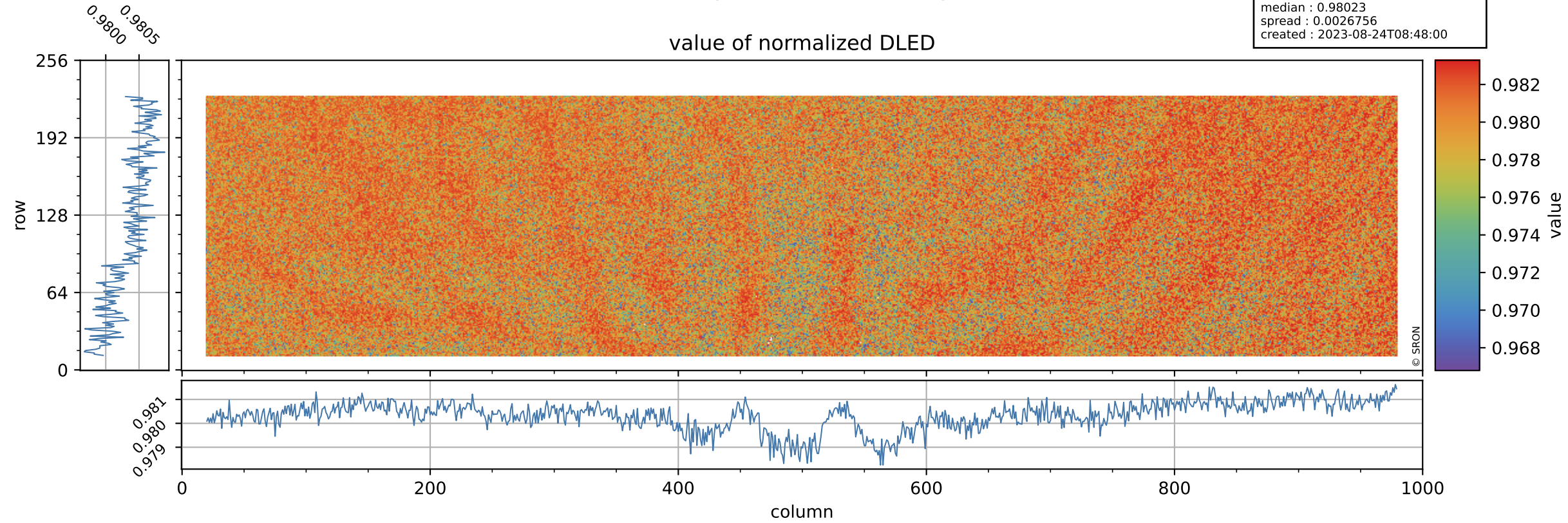

Tropomi SWIR stability

orbits : [13783, 13858]
coverage : 2020-06-10 / 2020-06-16
azimuth : 1.2651 & 1.2649
median : 0.88911 ke
spread : 0.14512 ke
created : 2023-08-24T08:48:00

DLED background

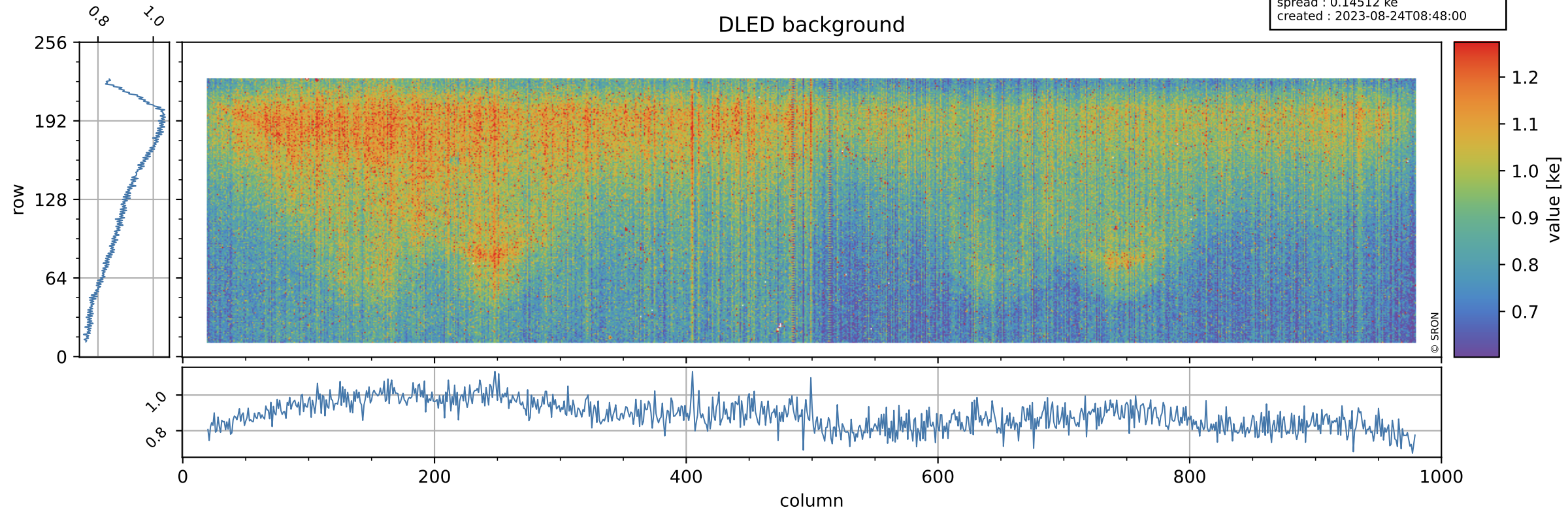

Tropomi SWIR stability

value of normalized WLS

orbits : [13783, 13858]
coverage : 2020-06-10 / 2020-06-16
azimuth : 1.2651 & 1.2649
median : 0.99829
spread : 0.0026655
created : 2023-08-24T08:48:01

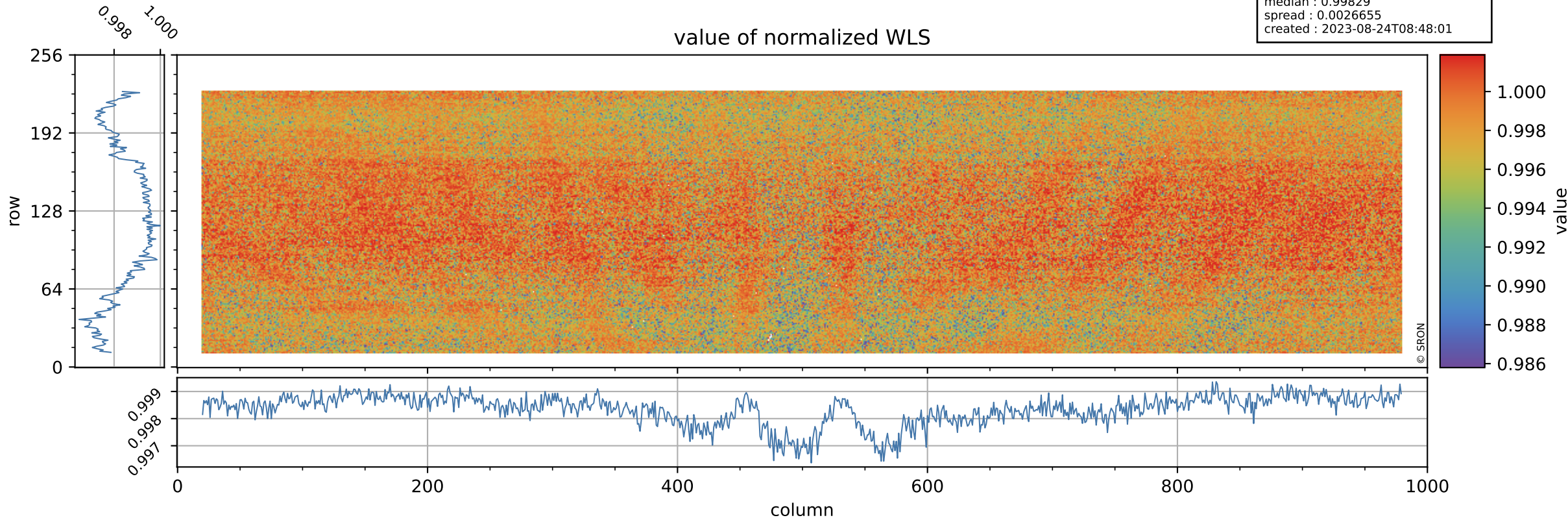

Tropomi SWIR stability

orbits : [13783, 13858]
coverage : 2020-06-10 / 2020-06-16
azimuth : 1.2651 & 1.2649
median : 344.7 e
spread : 83.484 e
created : 2023-08-24T08:48:01

WLS background

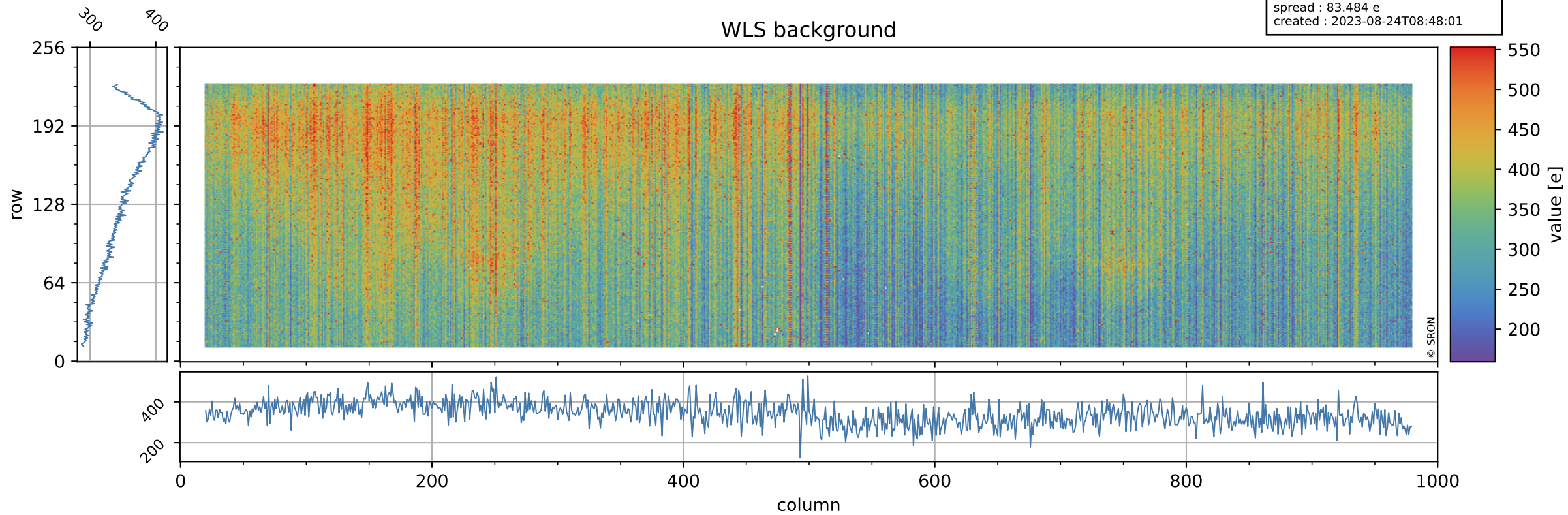

Tropomi SWIR stability ground-tracks of Sentinel-5P

orbits : [13783, 13858]
coverage : 2020-06-10 / 2020-06-16
azimuth : 1.2651 & 1.2649
created : 2023-08-24T08:48:01

