

Tropomi SWIR stability

orbits : [13952, 14038]
coverage : 2020-06-22 / 2020-06-28
azimuth : 1.2652 & 1.2630
median : 0.99846
spread : 0.0017253
created : 2023-08-24T08:48:17

value of ratio of normalized QVD#1 and QVD#2

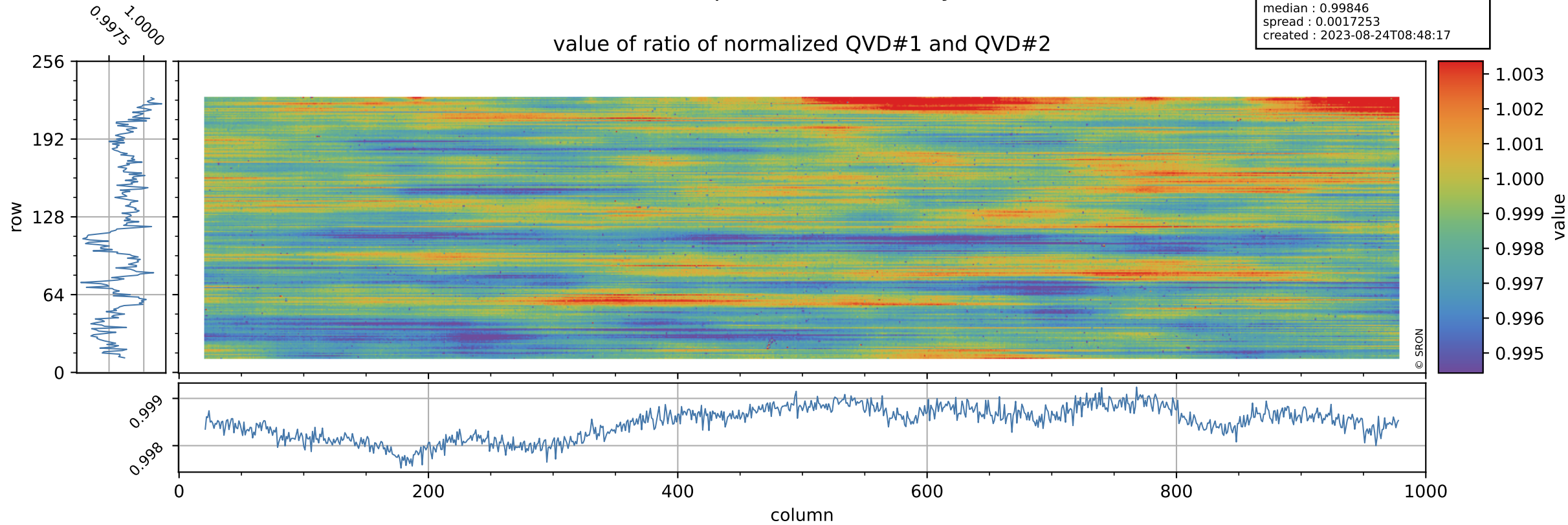

Tropomi SWIR stability

uncertainty of ratio of normalized QVD#1 and QVD#2

orbits : [13952, 14038]
coverage : 2020-06-22 / 2020-06-28
azimuth : 1.2652 & 1.2630
median : 1.0538
spread : 0.19439
created : 2023-08-24T08:48:17

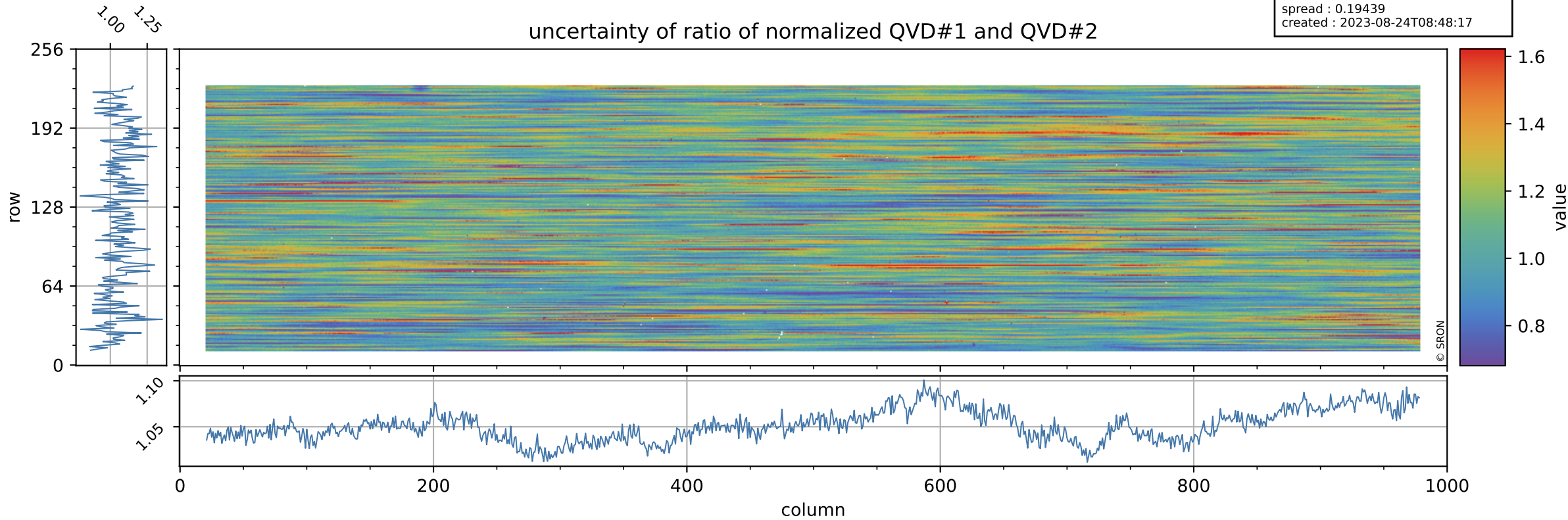

Tropomi SWIR stability

value of ratio of normalized DLED and QVD#1

orbits : [13952, 14038]
coverage : 2020-06-22 / 2020-06-28
azimuth : 1.2652 & 1.2630
median : 0.99264
spread : 0.0023471
created : 2023-08-24T08:48:17

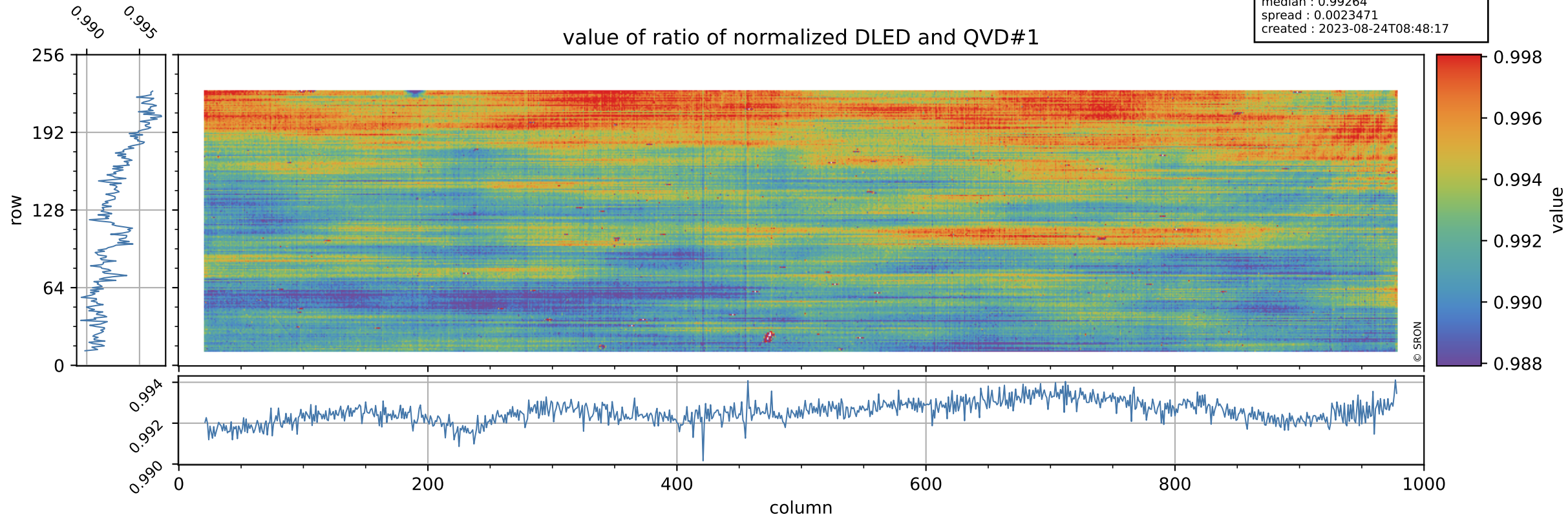

Tropomi SWIR stability

orbits : [13952, 14038]
coverage : 2020-06-22 / 2020-06-28
azimuth : 1.2652 & 1.2630
median : 0.72998
spread : 0.14222
created : 2023-08-24T08:48:18

uncertainty of ratio of normalized DLED and QVD#1

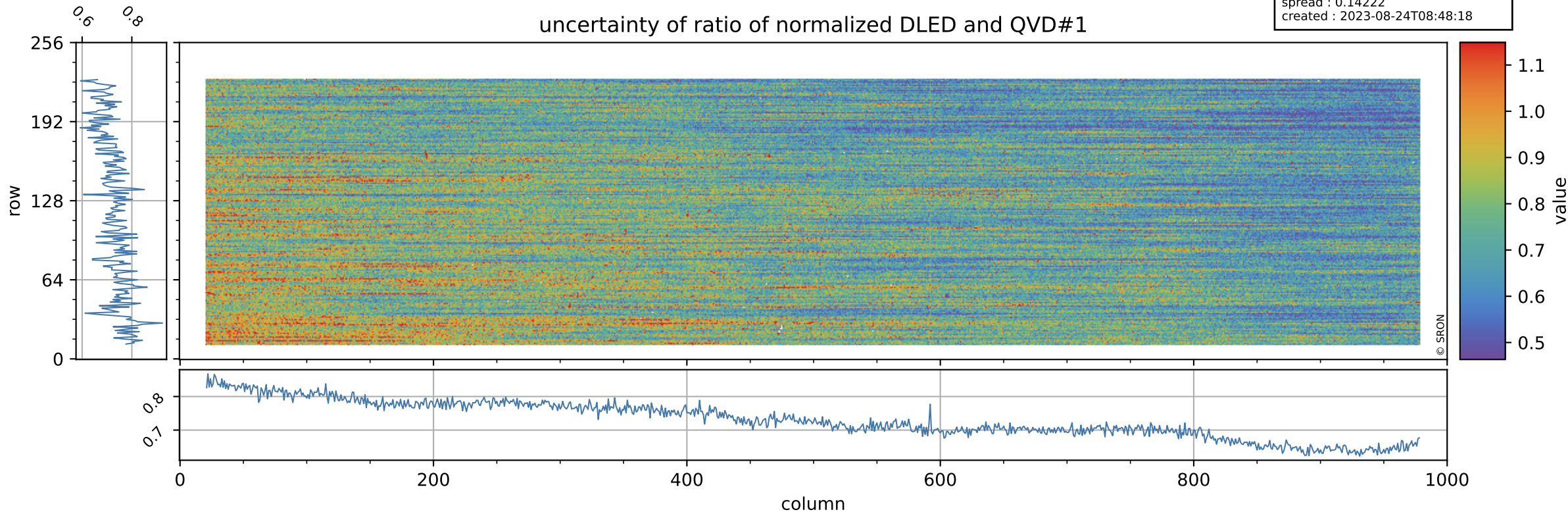

Tropomi SWIR stability

value of ratio of normalized WLS and QVD#1

orbits : [13952, 14038]
coverage : 2020-06-22 / 2020-06-28
azimuth : 1.2652 & 1.2630
median : 1.0122
spread : 0.0022195
created : 2023-08-24T08:48:18

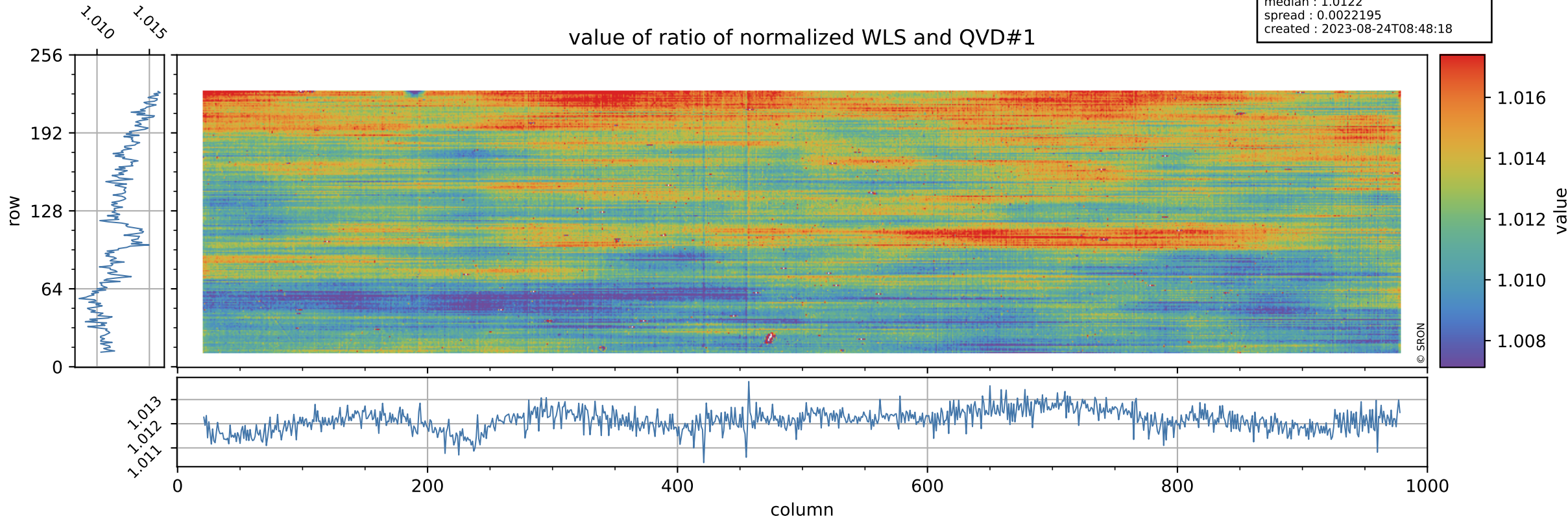

Tropomi SWIR stability

orbits : [13952, 14038]
coverage : 2020-06-22 / 2020-06-28
azimuth : 1.2652 & 1.2630
median : 0.38552
spread : 0.07306
created : 2023-08-24T08:48:18

uncertainty of ratio of normalized WLS and QVD#1

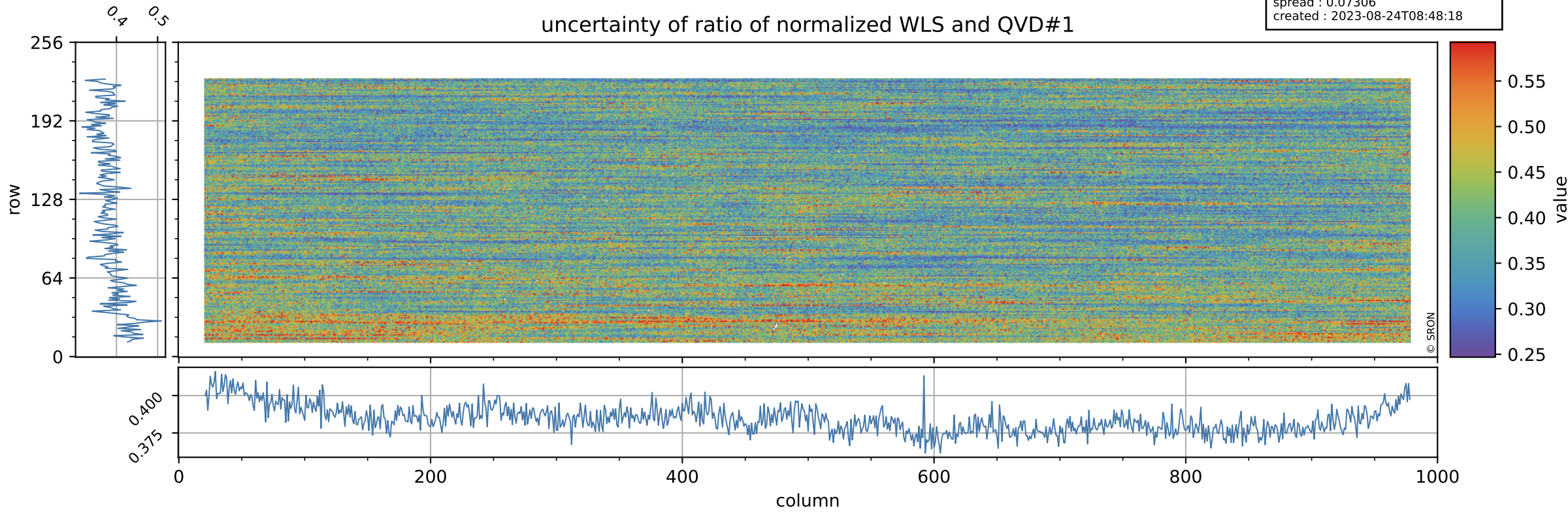

Tropomi SWIR stability

orbits : [13952, 14038]
coverage : 2020-06-22 / 2020-06-28
azimuth : 1.2652 & 1.2630
median : 0.99098
spread : 0.0026626
created : 2023-08-24T08:48:18

value of ratio of normalized DLED and QVD#2

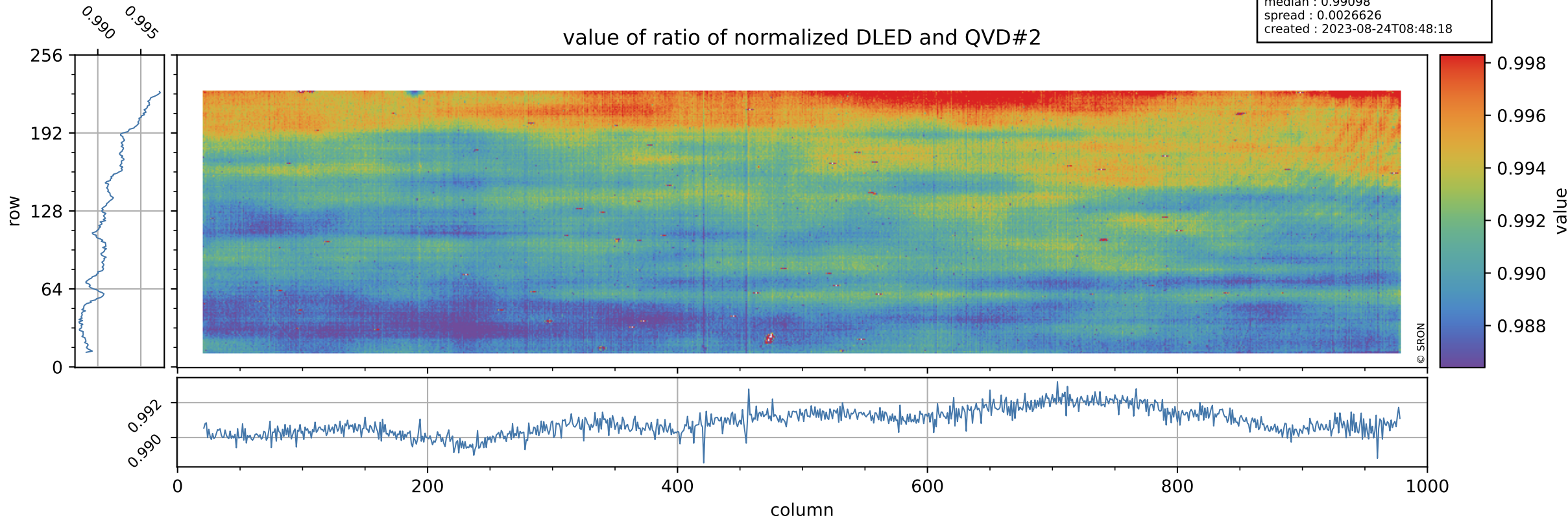

Tropomi SWIR stability

orbits : [13952, 14038]
coverage : 2020-06-22 / 2020-06-28
azimuth : 1.2652 & 1.2630
median : 0.76614
spread : 0.15411
created : 2023-08-24T08:48:19

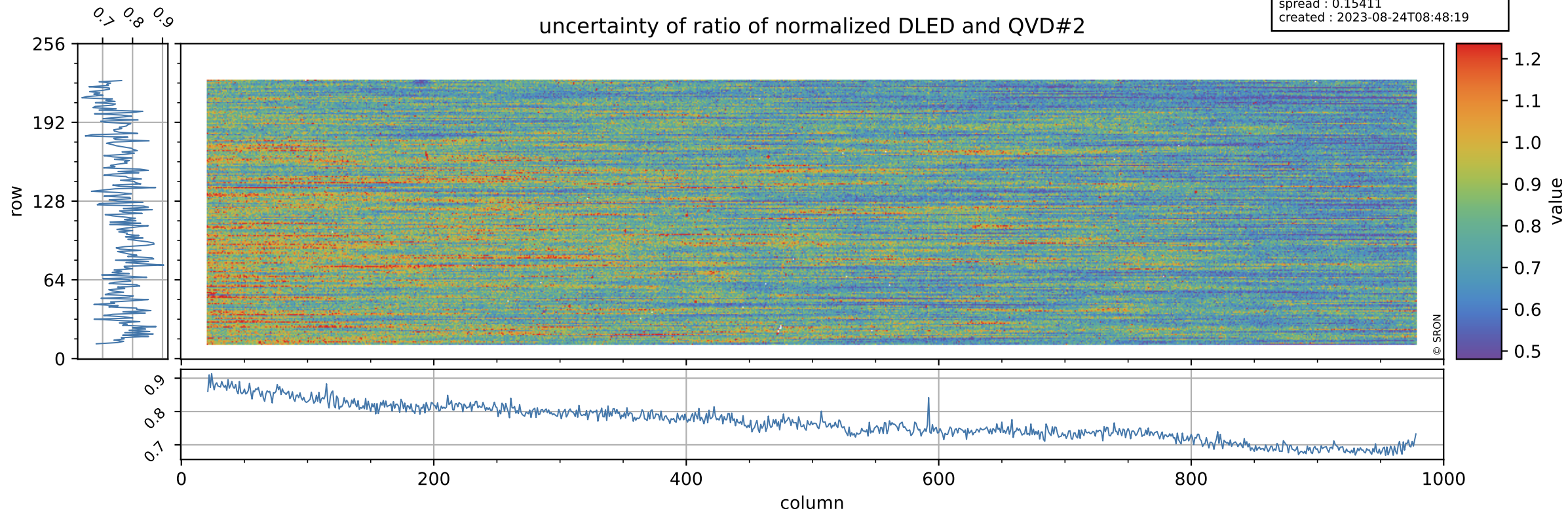

Tropomi SWIR stability

orbits : [13952, 14038]
coverage : 2020-06-22 / 2020-06-28
azimuth : 1.2652 & 1.2630
median : 1.0105
spread : 0.0024914
created : 2023-08-24T08:48:19

value of ratio of normalized WLS and QVD#2

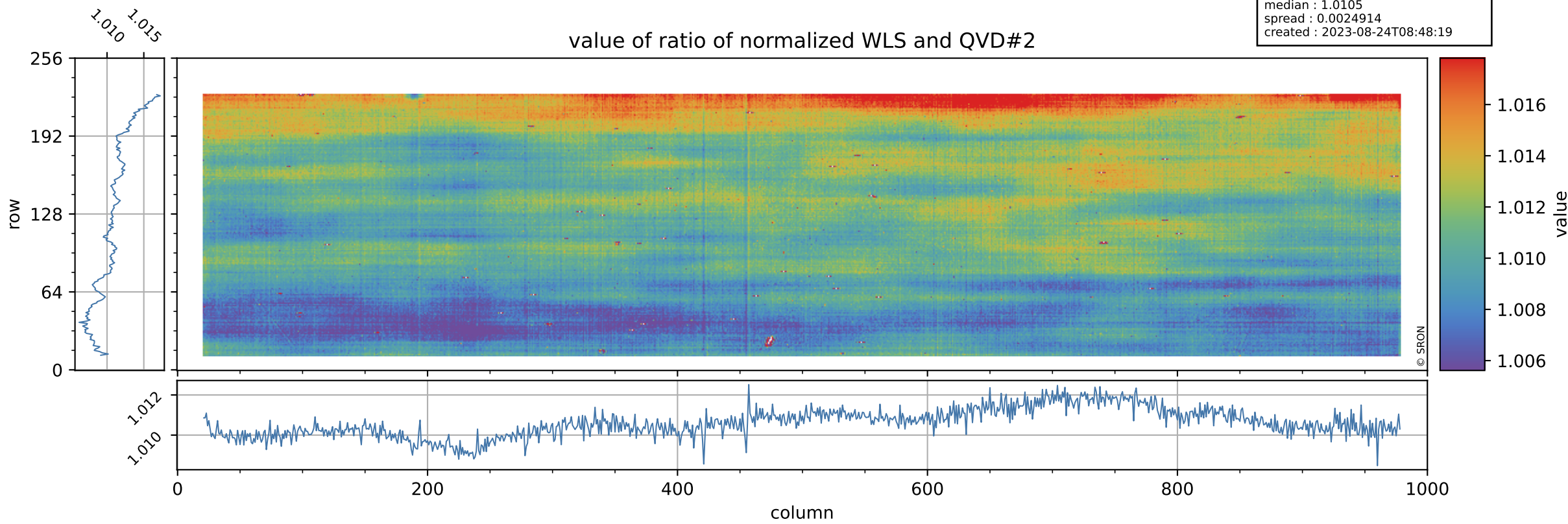

Tropomi SWIR stability

uncertainty of ratio of normalized WLS and QVD#2

orbits : [13952, 14038]
coverage : 2020-06-22 / 2020-06-28
azimuth : 1.2652 & 1.2630
median : 0.40492
spread : 0.079122
created : 2023-08-24T08:48:19

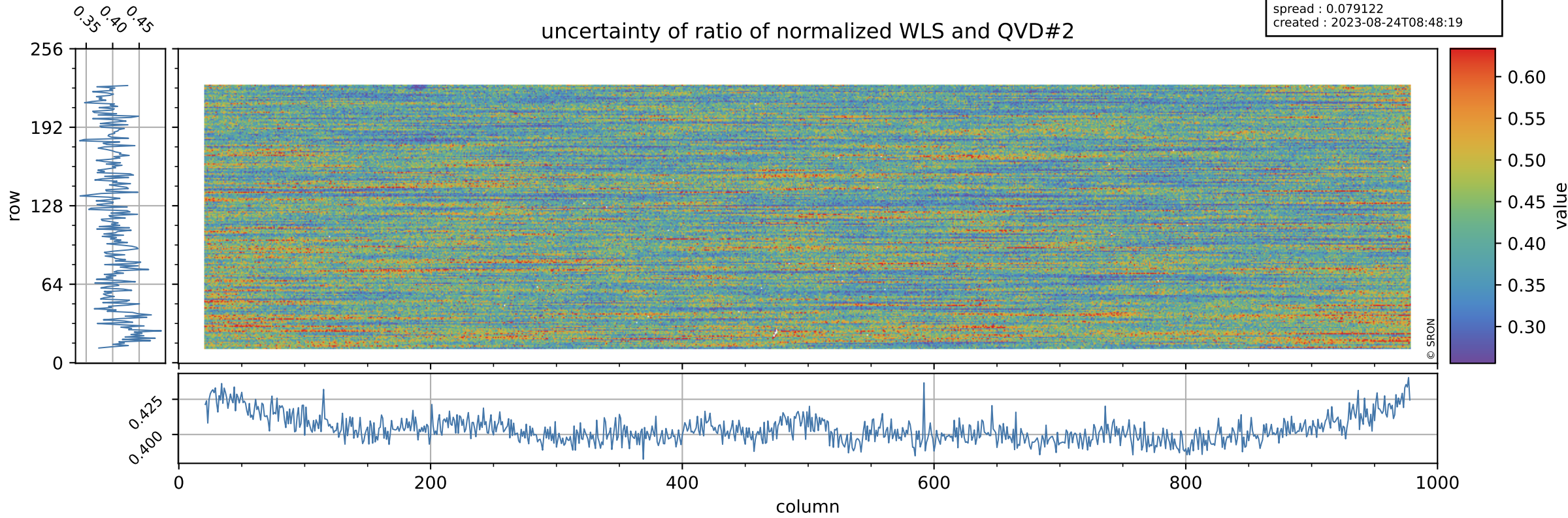

Tropomi SWIR stability

value of ratio of normalized DLED and WLS

orbits : [13952, 14038]
coverage : 2020-06-22 / 2020-06-28
azimuth : 1.2652 & 1.2630
median : 0.98078
spread : 0.00085833
created : 2023-08-24T08:48:20

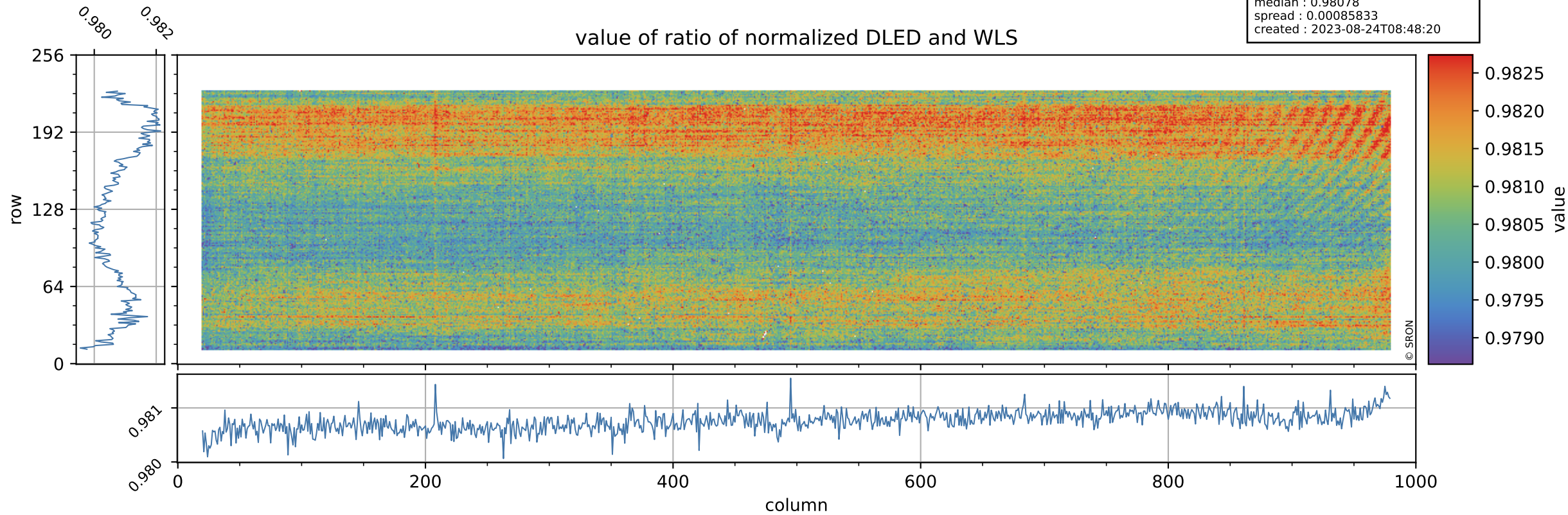

Tropomi SWIR stability

orbits : [13952, 14038]
coverage : 2020-06-22 / 2020-06-28
azimuth : 1.2652 & 1.2630
median : 1.9002
spread : 0.37121
created : 2023-08-24T08:48:20

uncertainty of ratio of normalized DLED and WLS

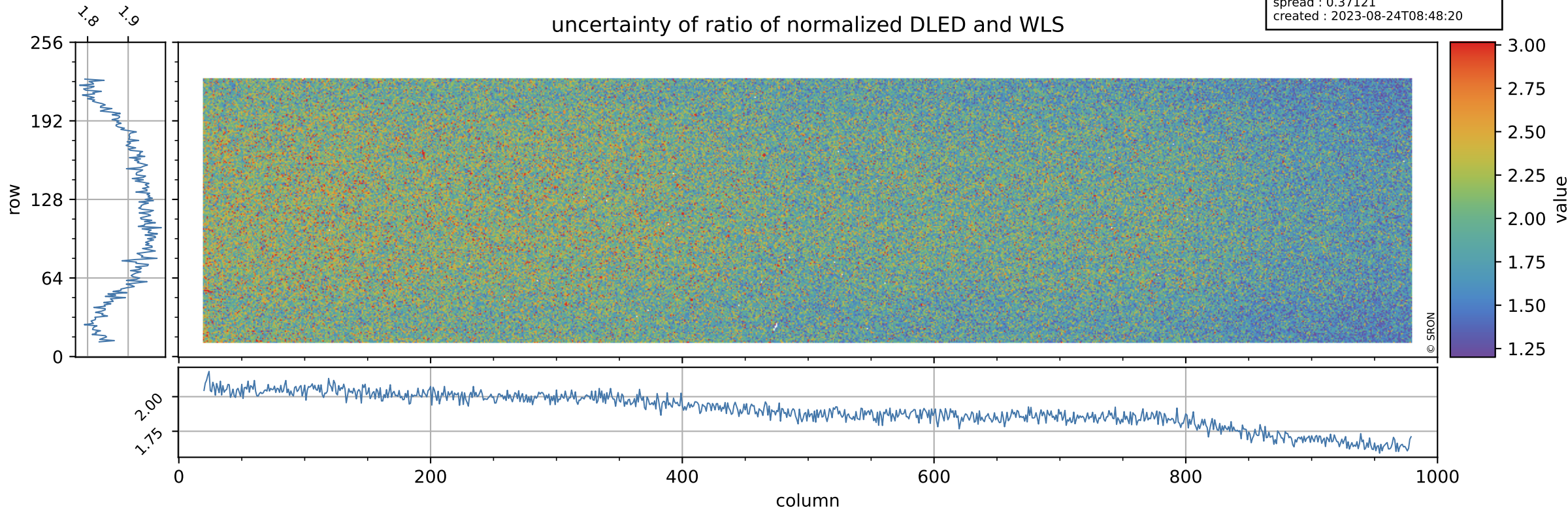

Tropomi SWIR stability

value of normalized QVD#1

orbits : [13952, 14038]
coverage : 2020-06-22 / 2020-06-28
azimuth : 1.2652 & 1.2630
median : 0.98678
spread : 0.0036111
created : 2023-08-24T08:48:20

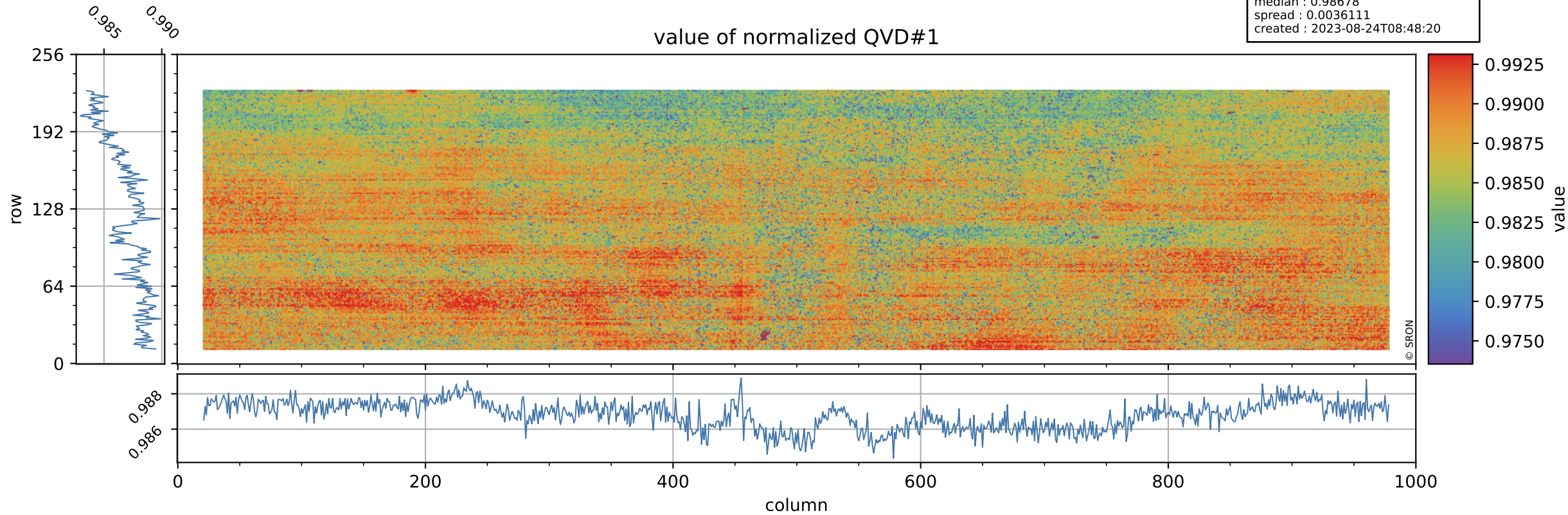

Tropomi SWIR stability

orbits : [13952, 14038]
coverage : 2020-06-22 / 2020-06-28
azimuth : 1.2652 & 1.2630
median : 0.99413 ke
spread : 0.1587 ke
created : 2023-08-24T08:48:20

QVD#1 background

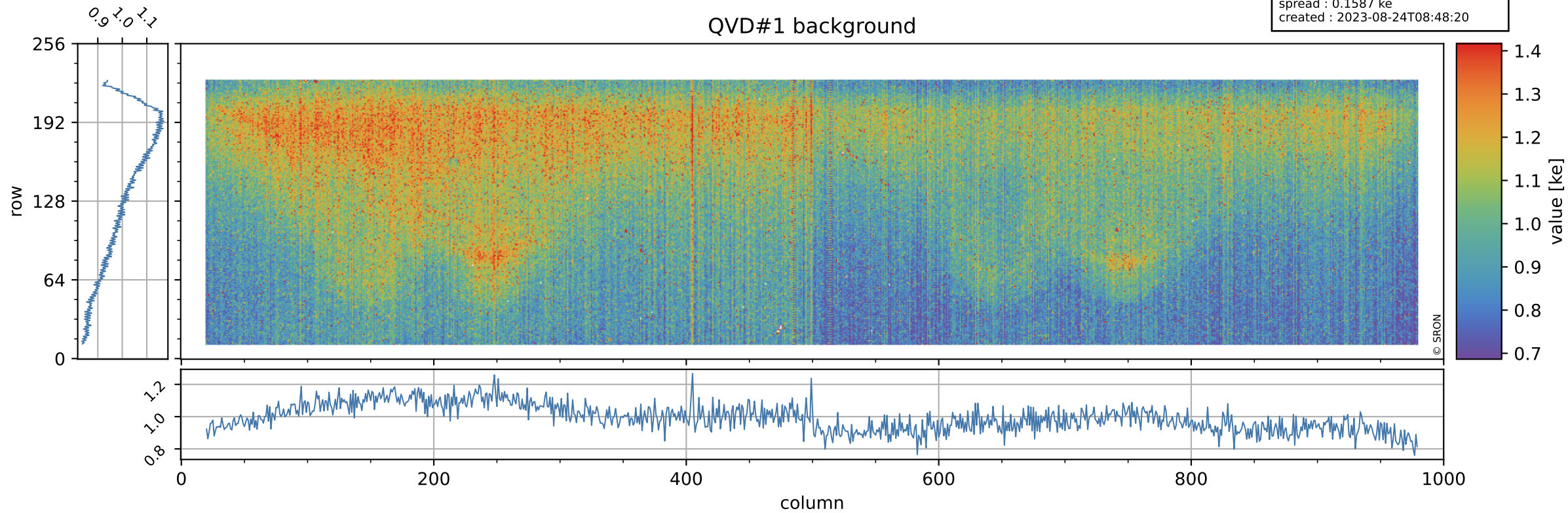

Tropomi SWIR stability

value of normalized QVD#2

orbits : [13952, 14038]
coverage : 2020-06-22 / 2020-06-28
azimuth : 1.2652 & 1.2630
median : 0.98829
spread : 0.0038507
created : 2023-08-24T08:48:21

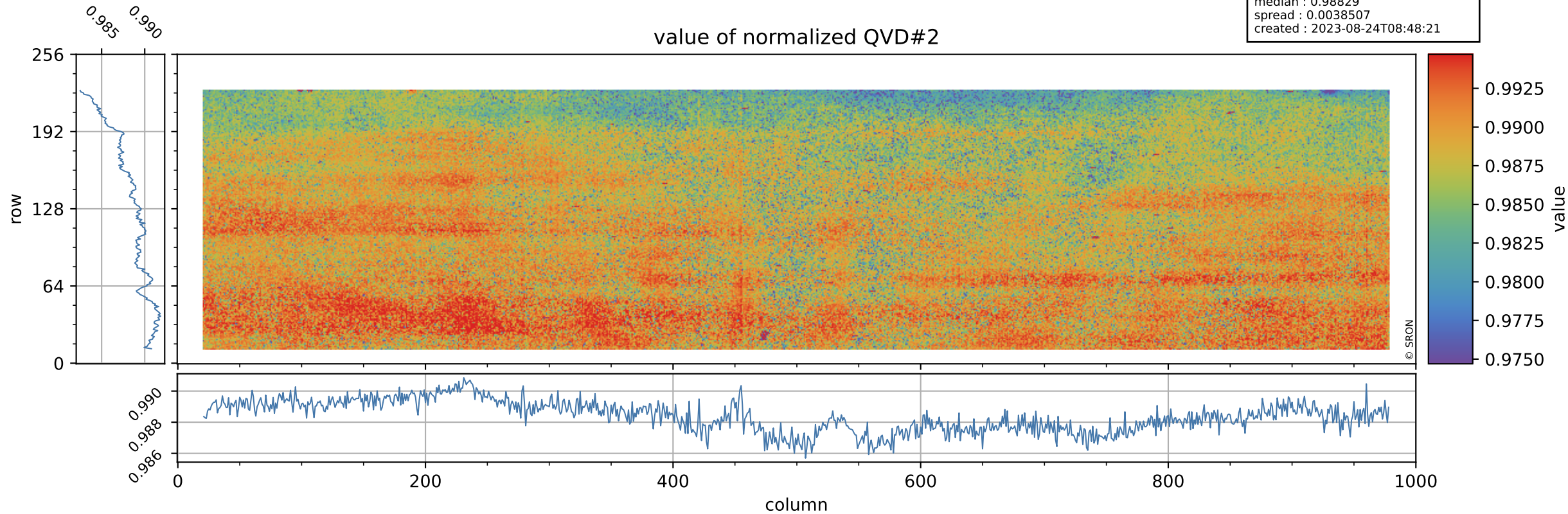

Tropomi SWIR stability

orbits : [13952, 14038]
coverage : 2020-06-22 / 2020-06-28
azimuth : 1.2652 & 1.2630
median : 0.99758 ke
spread : 0.15799 ke
created : 2023-08-24T08:48:21

QVD#2 background

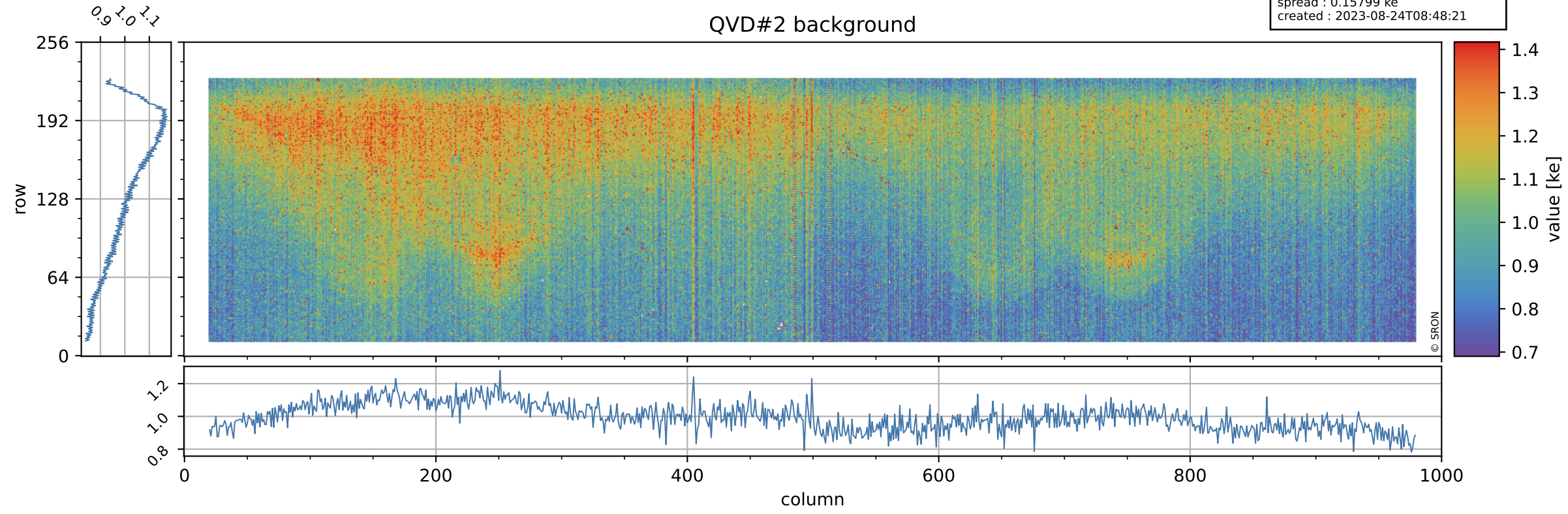

Tropomi SWIR stability

value of normalized DLED

orbits : [13952, 14038]
coverage : 2020-06-22 / 2020-06-28
azimuth : 1.2652 & 1.2630
median : 0.97998
spread : 0.0027062
created : 2023-08-24T08:48:21

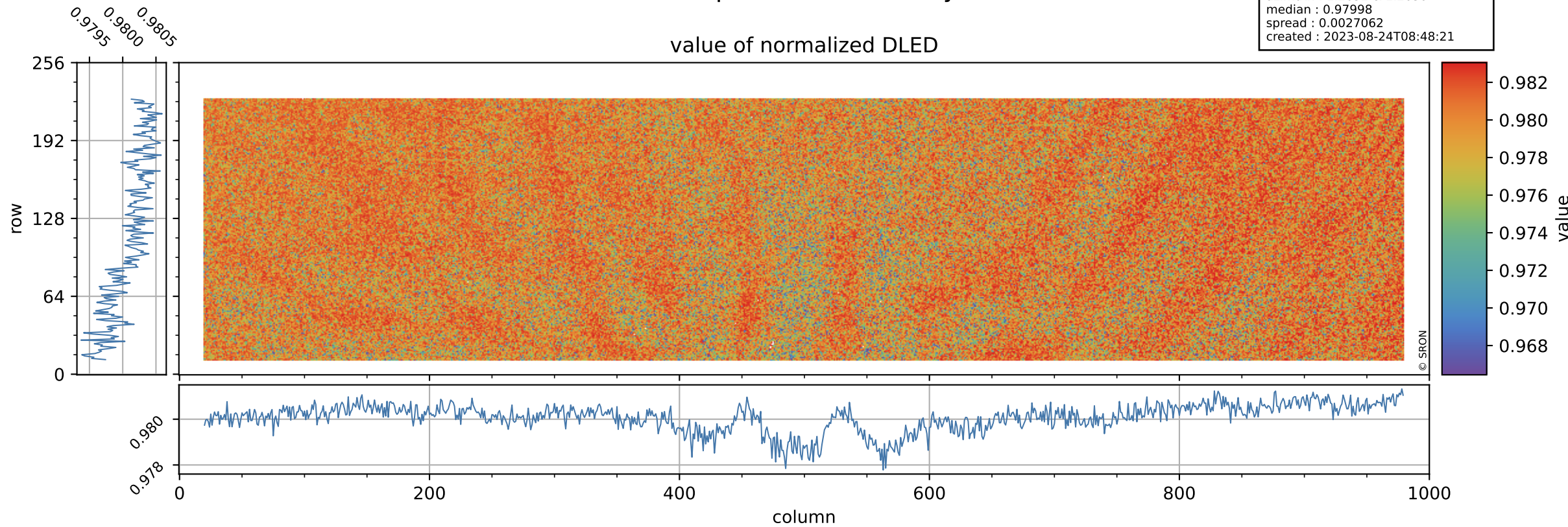

Tropomi SWIR stability

orbits : [13952, 14038]
coverage : 2020-06-22 / 2020-06-28
azimuth : 1.2652 & 1.2630
median : 0.88243 ke
spread : 0.14514 ke
created : 2023-08-24T08:48:21

DLED background

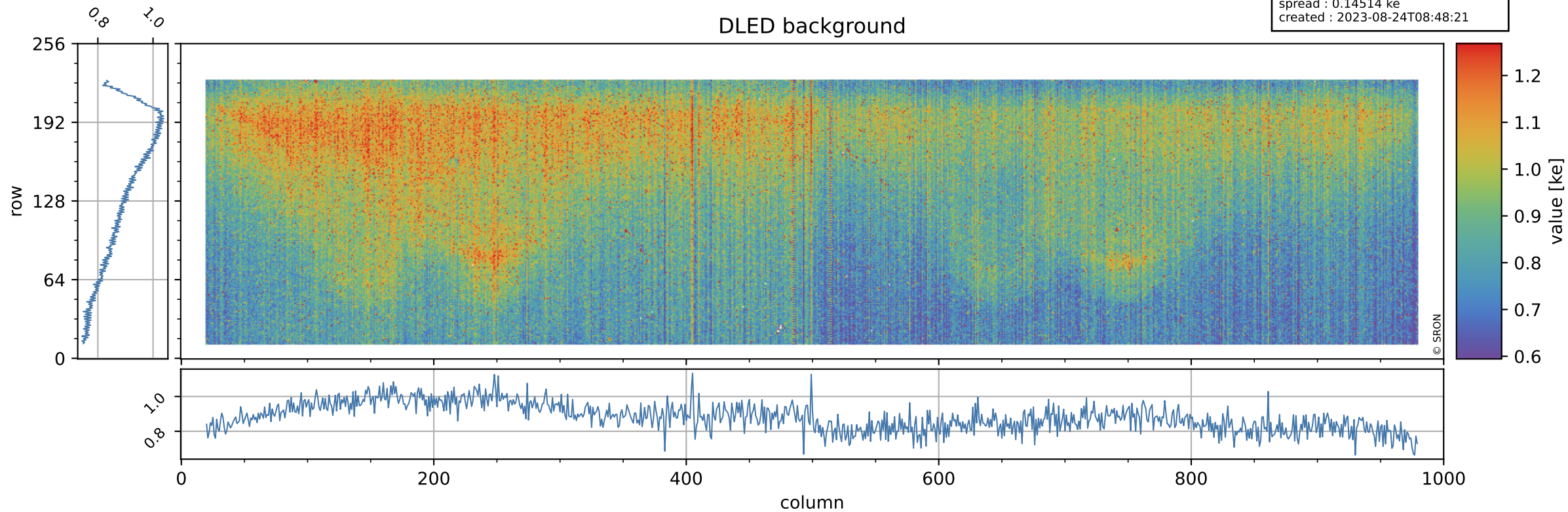

Tropomi SWIR stability

value of normalized WLS

orbits : [13952, 14038]
coverage : 2020-06-22 / 2020-06-28
azimuth : 1.2652 & 1.2630
median : 0.99905
spread : 0.0025901
created : 2023-08-24T08:48:22

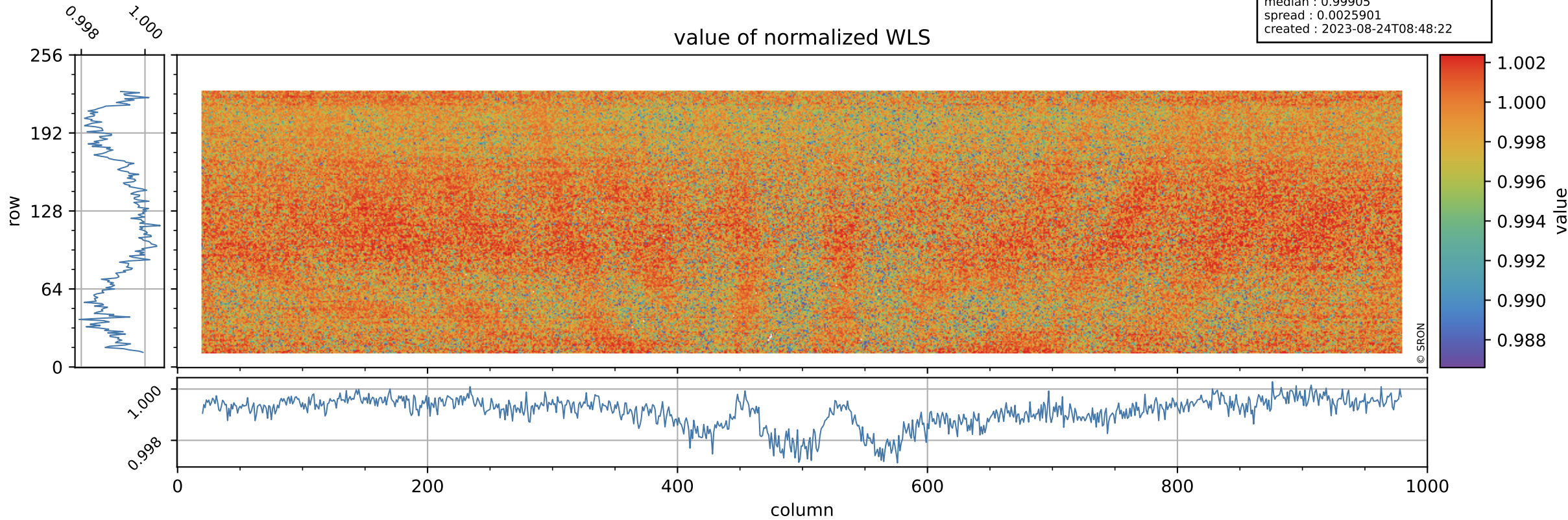

Tropomi SWIR stability

orbits : [13952, 14038]
coverage : 2020-06-22 / 2020-06-28
azimuth : 1.2652 & 1.2630
median : 341.1 e
spread : 83.862 e
created : 2023-08-24T08:48:22

WLS background

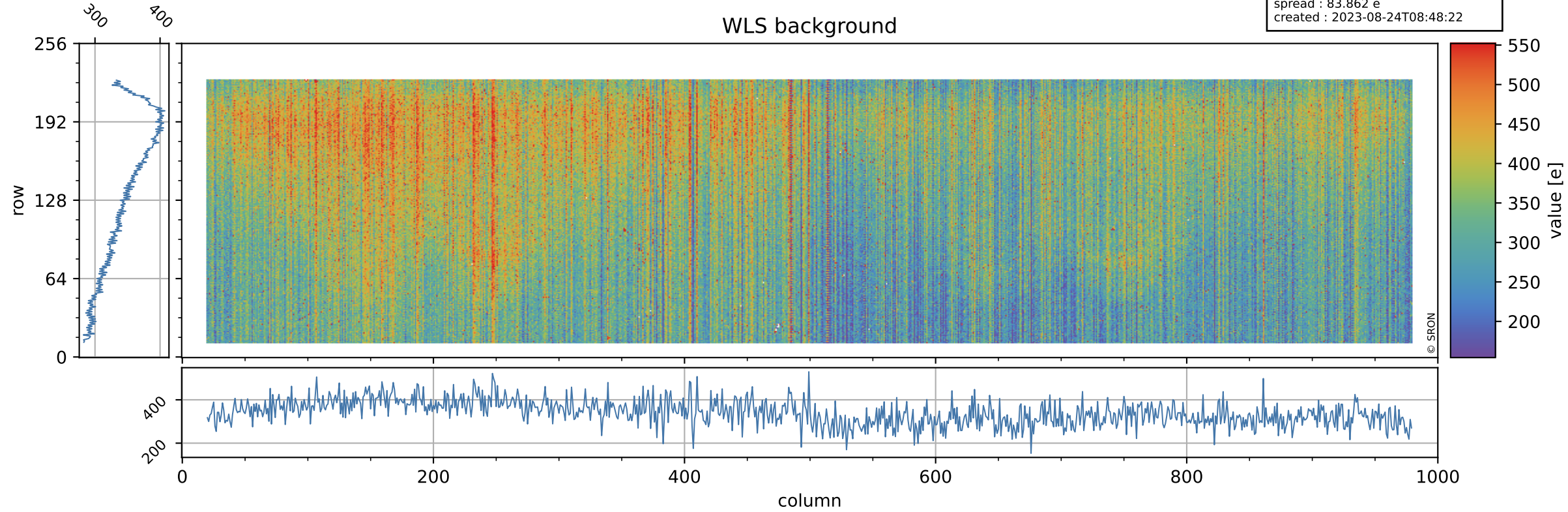

Tropomi SWIR stability ground-tracks of Sentinel-5P

orbits : [13952, 14038]
coverage : 2020-06-22 / 2020-06-28
azimuth : 1.2652 & 1.2630
created : 2023-08-24T08:48:22

