

Tropomi SWIR stability

orbits : [14053, 14128]
coverage : 2020-06-29 / 2020-07-05
azimuth : 1.2646 & 1.2660
median : 1.0002
spread : 0.0015166
created : 2023-08-24T08:48:27

value of ratio of normalized QVD#1 and QVD#2

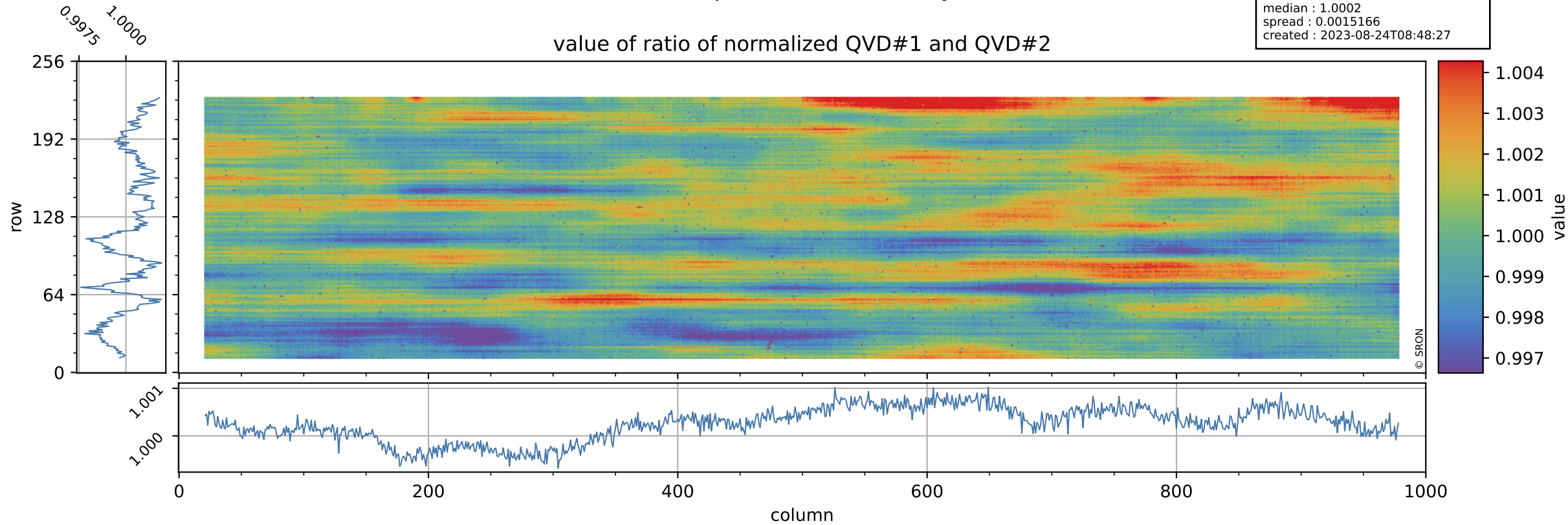

Tropomi SWIR stability

uncertainty of ratio of normalized QVD#1 and QVD#2

orbits : [14053, 14128]
coverage : 2020-06-29 / 2020-07-05
azimuth : 1.2646 & 1.2660
median : 1.0115
spread : 0.19841
created : 2023-08-24T08:48:27

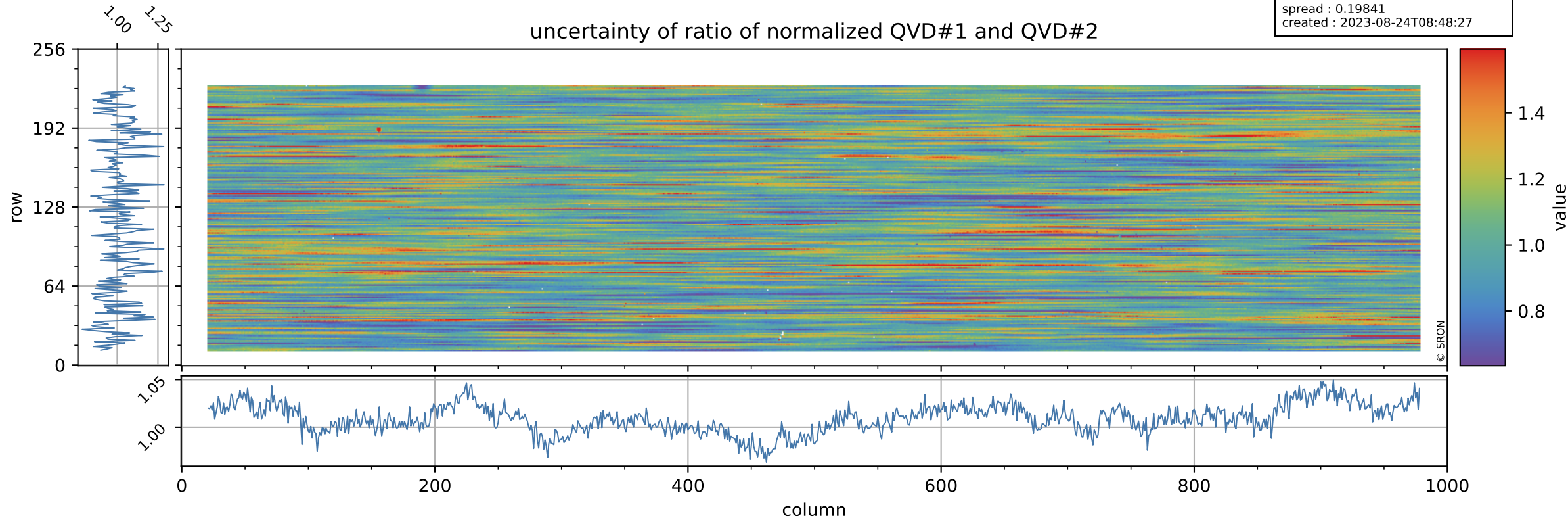

Tropomi SWIR stability

orbits : [14053, 14128]
coverage : 2020-06-29 / 2020-07-05
azimuth : 1.2646 & 1.2660
median : 0.99047
spread : 0.0021796
created : 2023-08-24T08:48:28

value of ratio of normalized DLED and QVD#1

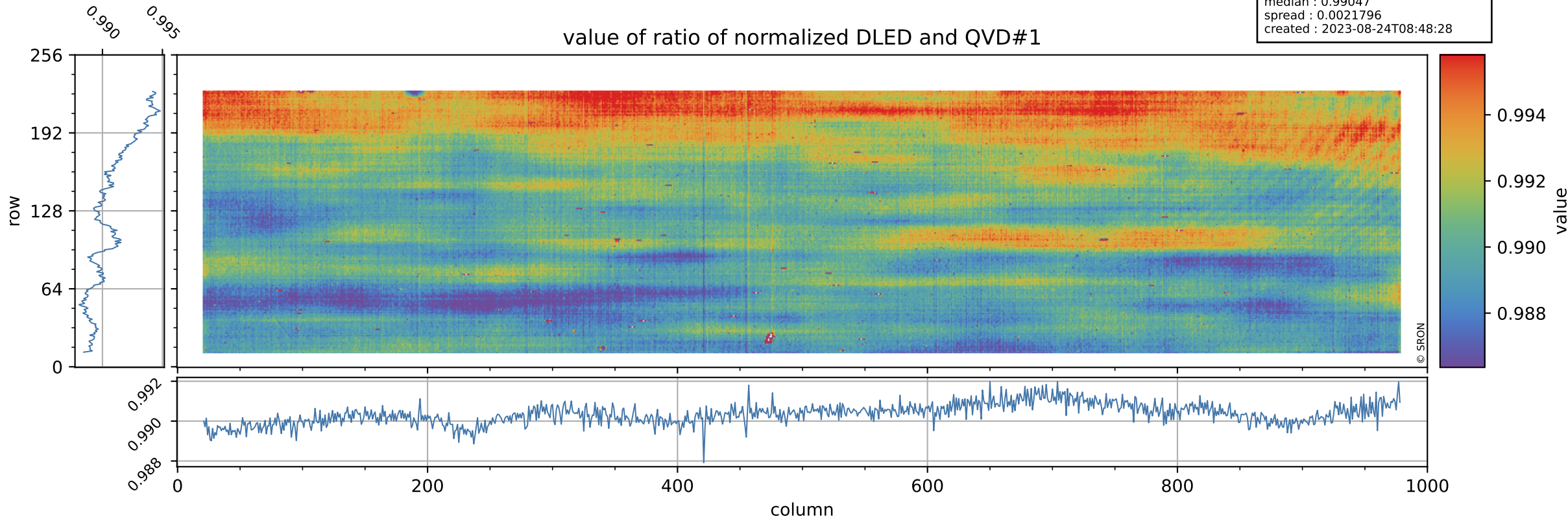

Tropomi SWIR stability

orbits : [14053, 14128]
coverage : 2020-06-29 / 2020-07-05
azimuth : 1.2646 & 1.2660
median : 0.765
spread : 0.1549
created : 2023-08-24T08:48:28

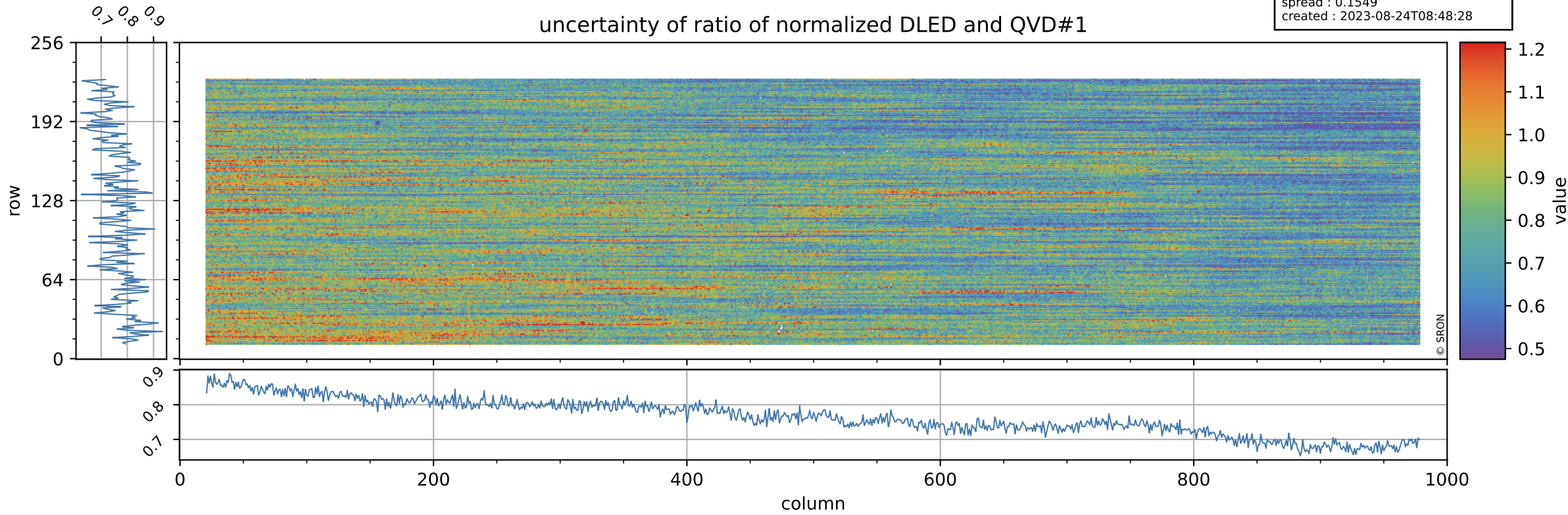

Tropomi SWIR stability

value of ratio of normalized WLS and QVD#1

orbits : [14053, 14128]
coverage : 2020-06-29 / 2020-07-05
azimuth : 1.2646 & 1.2660
median : 1.0116
spread : 0.0021329
created : 2023-08-24T08:48:28

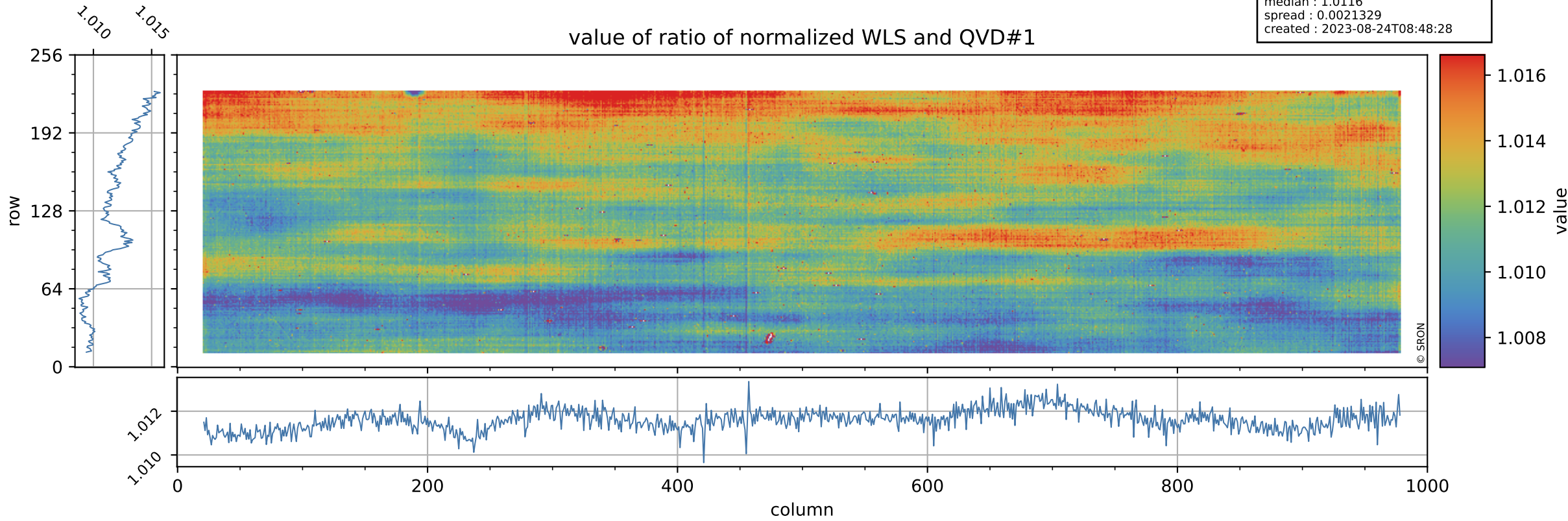

Tropomi SWIR stability

uncertainty of ratio of normalized WLS and QVD#1

orbits : [14053, 14128]
coverage : 2020-06-29 / 2020-07-05
azimuth : 1.2646 & 1.2660
median : 0.40151
spread : 0.080269
created : 2023-08-24T08:48:29

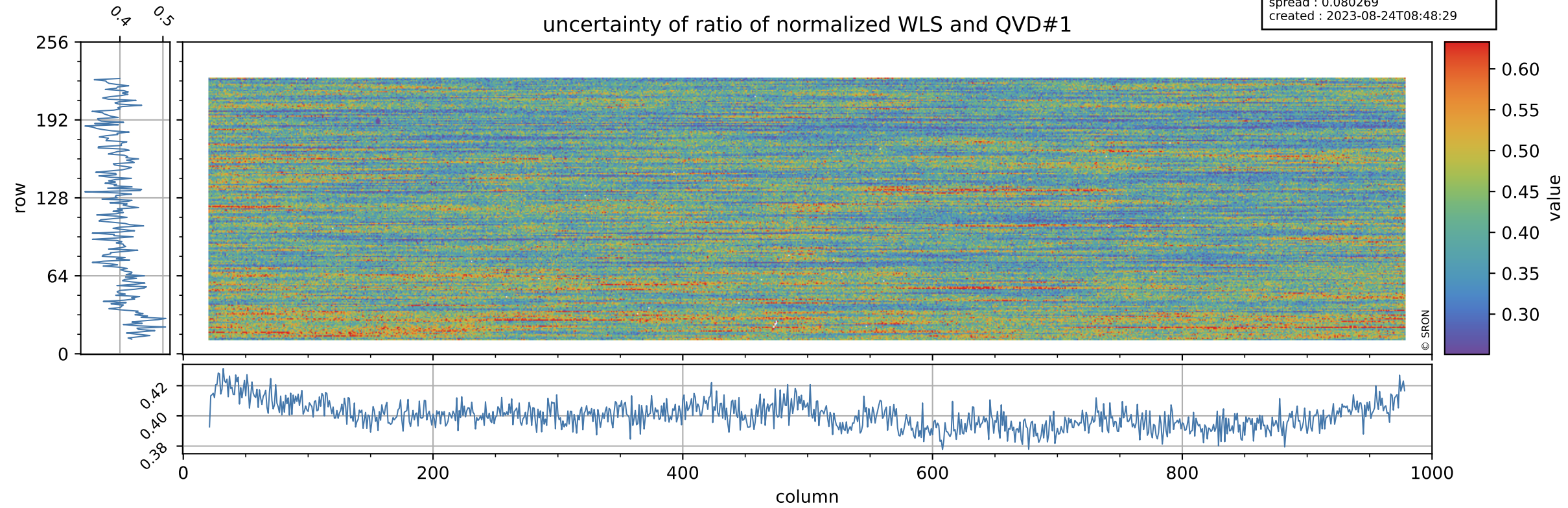

Tropomi SWIR stability

orbits : [14053, 14128]
coverage : 2020-06-29 / 2020-07-05
azimuth : 1.2646 & 1.2660
median : 0.9907
spread : 0.0025926
created : 2023-08-24T08:48:29

value of ratio of normalized DLED and QVD#2

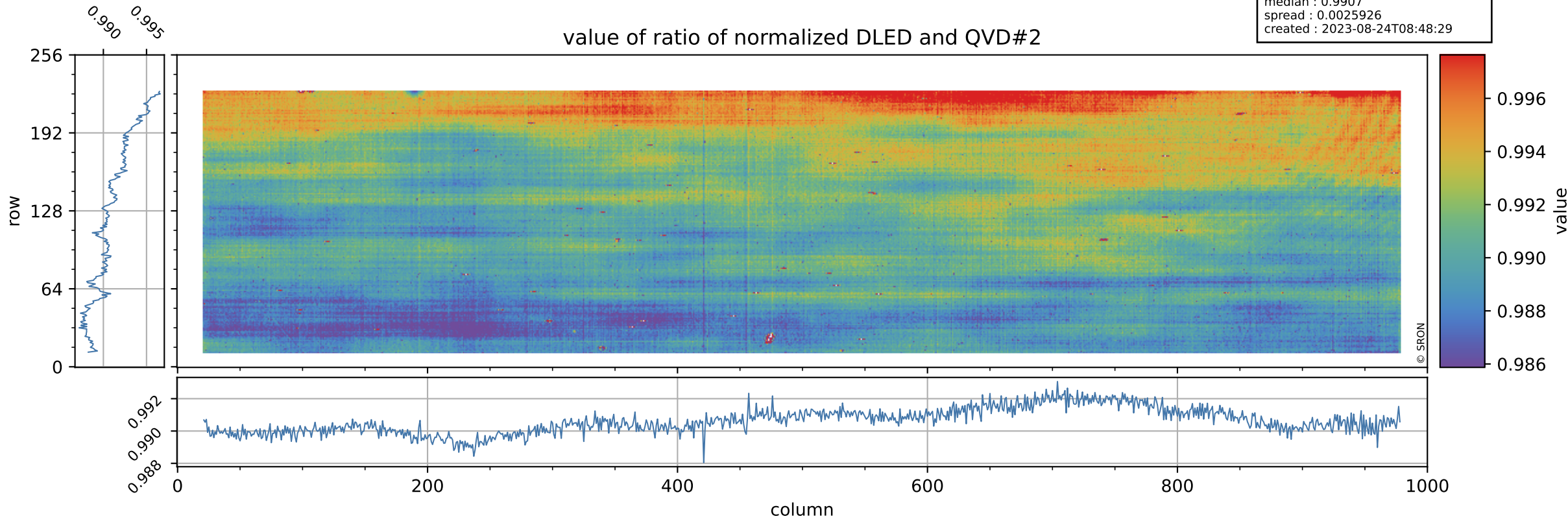

Tropomi SWIR stability

orbits : [14053, 14128]
coverage : 2020-06-29 / 2020-07-05
azimuth : 1.2646 & 1.2660
median : 0.7685
spread : 0.15239
created : 2023-08-24T08:48:29

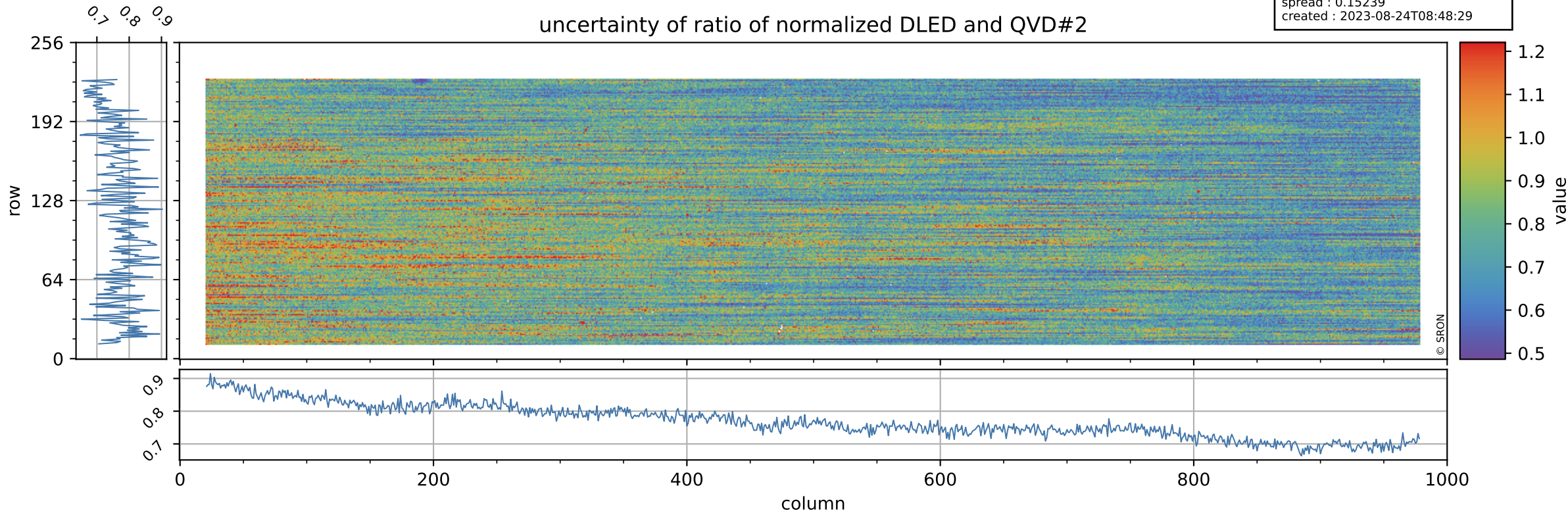

Tropomi SWIR stability

value of ratio of normalized WLS and QVD#2

orbits : [14053, 14128]
coverage : 2020-06-29 / 2020-07-05
azimuth : 1.2646 & 1.2660
median : 1.0119
spread : 0.002571
created : 2023-08-24T08:48:30

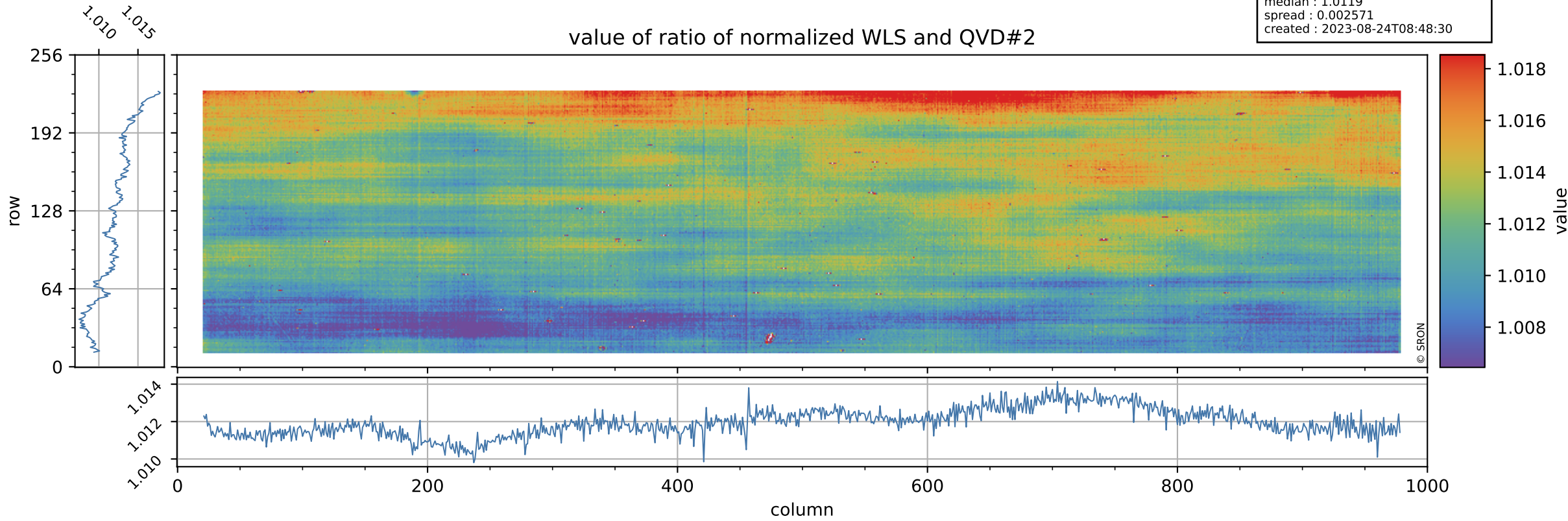

Tropomi SWIR stability

orbits : [14053, 14128]
coverage : 2020-06-29 / 2020-07-05
azimuth : 1.2646 & 1.2660
median : 0.40388
spread : 0.078429
created : 2023-08-24T08:48:30

uncertainty of ratio of normalized WLS and QVD#2

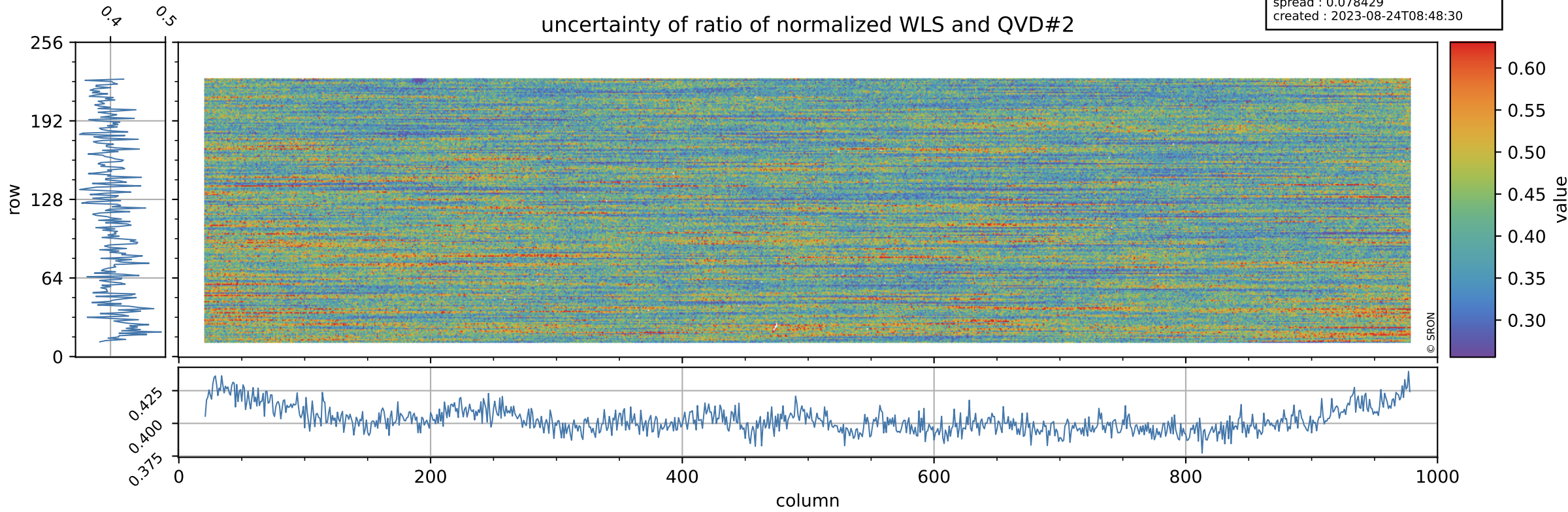

Tropomi SWIR stability

value of ratio of normalized DLED and WLS

orbits : [14053, 14128]
coverage : 2020-06-29 / 2020-07-05
azimuth : 1.2646 & 1.2660
median : 0.97927
spread : 0.00079514
created : 2023-08-24T08:48:30

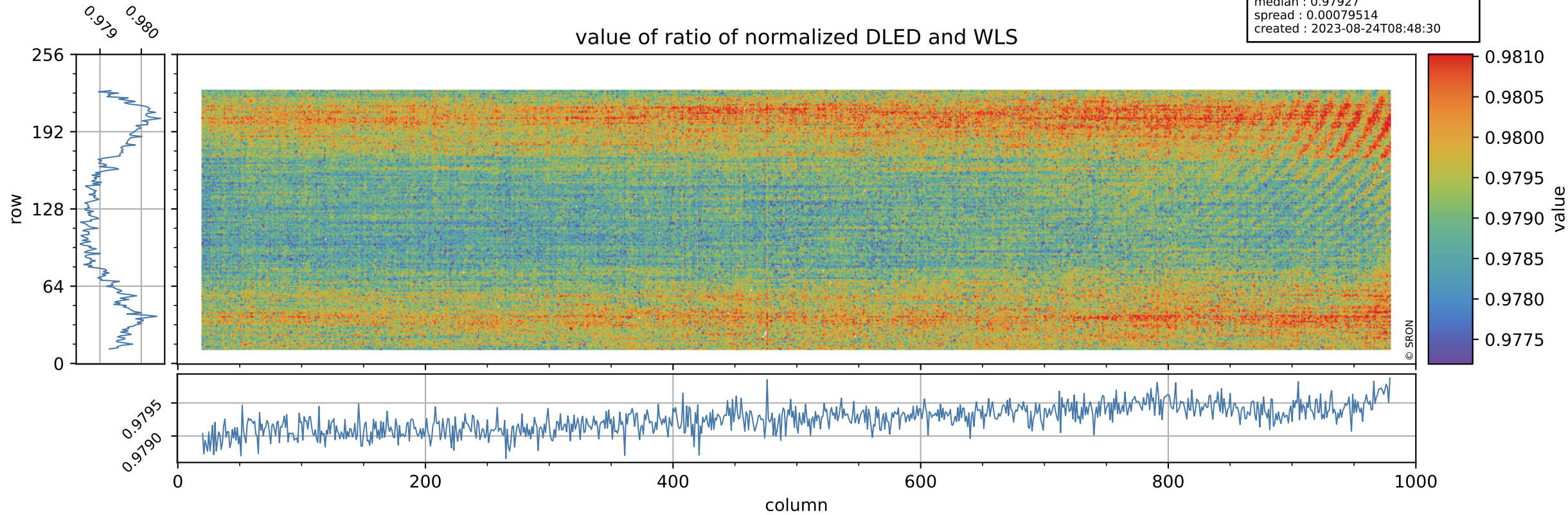

Tropomi SWIR stability

orbits : [14053, 14128]
coverage : 2020-06-29 / 2020-07-05
azimuth : 1.2646 & 1.2660
median : 1.9104
spread : 0.36905
created : 2023-08-24T08:48:30

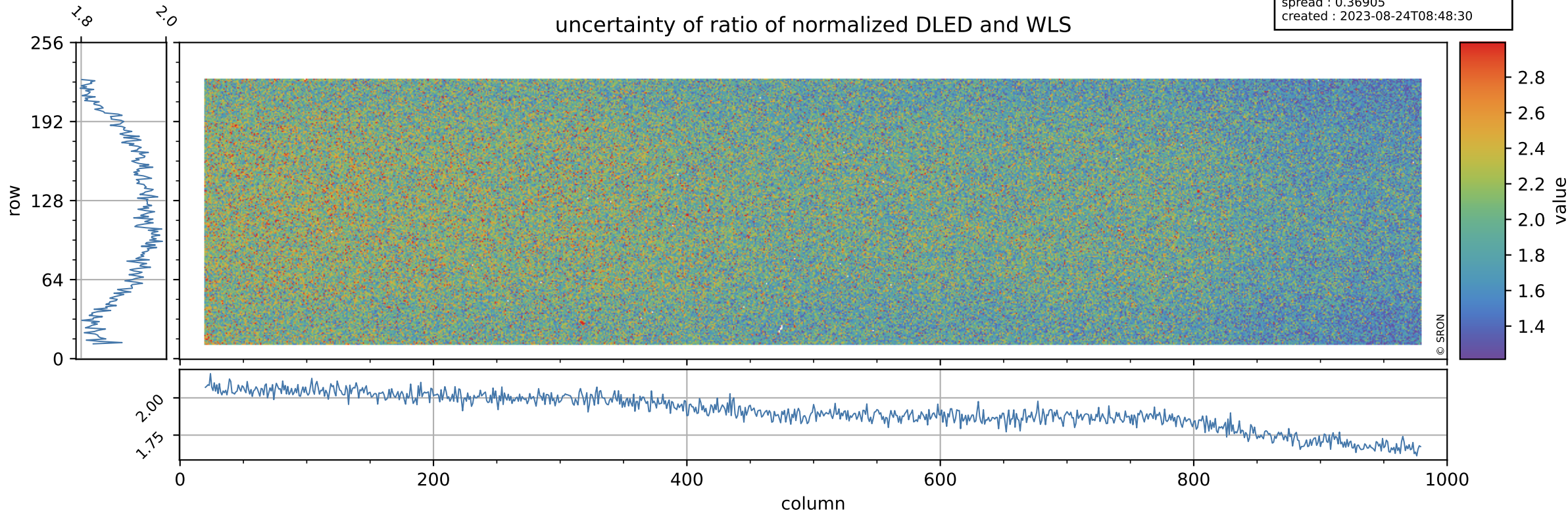

Tropomi SWIR stability

value of normalized QVD#1

orbits : [14053, 14128]
coverage : 2020-06-29 / 2020-07-05
azimuth : 1.2646 & 1.2660
median : 0.98842
spread : 0.0035201
created : 2023-08-24T08:48:31

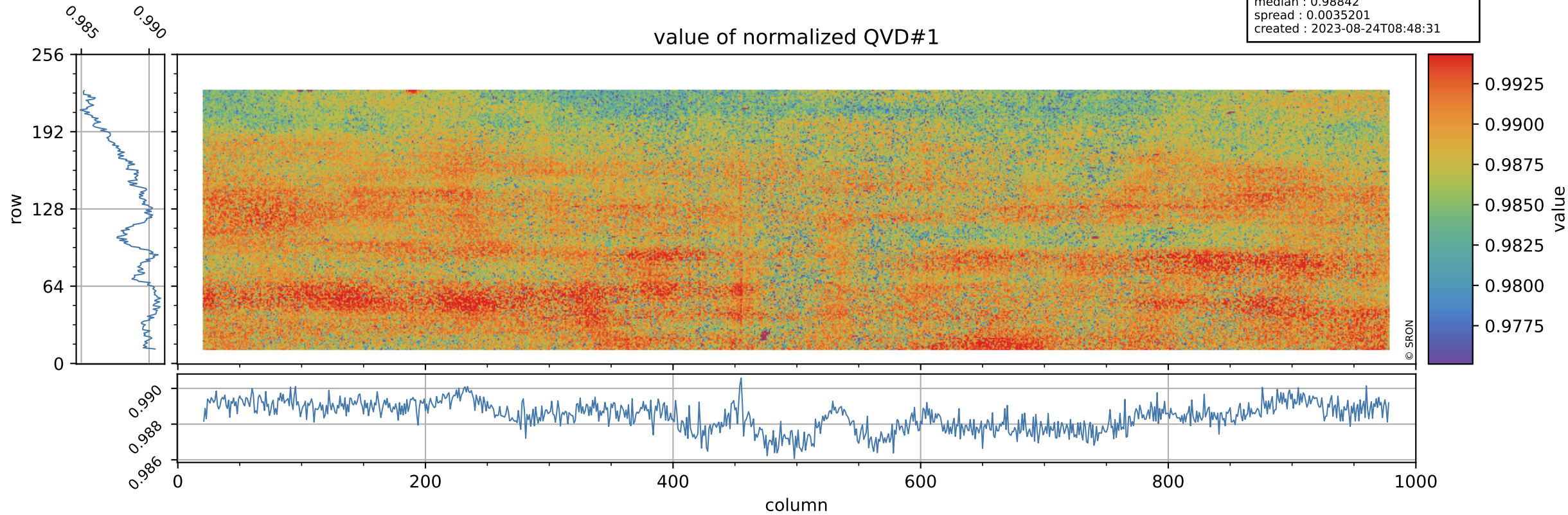

Tropomi SWIR stability

orbits : [14053, 14128]
coverage : 2020-06-29 / 2020-07-05
azimuth : 1.2646 & 1.2660
median : 0.99966 ke
spread : 0.16058 ke
created : 2023-08-24T08:48:31

QVD#1 background

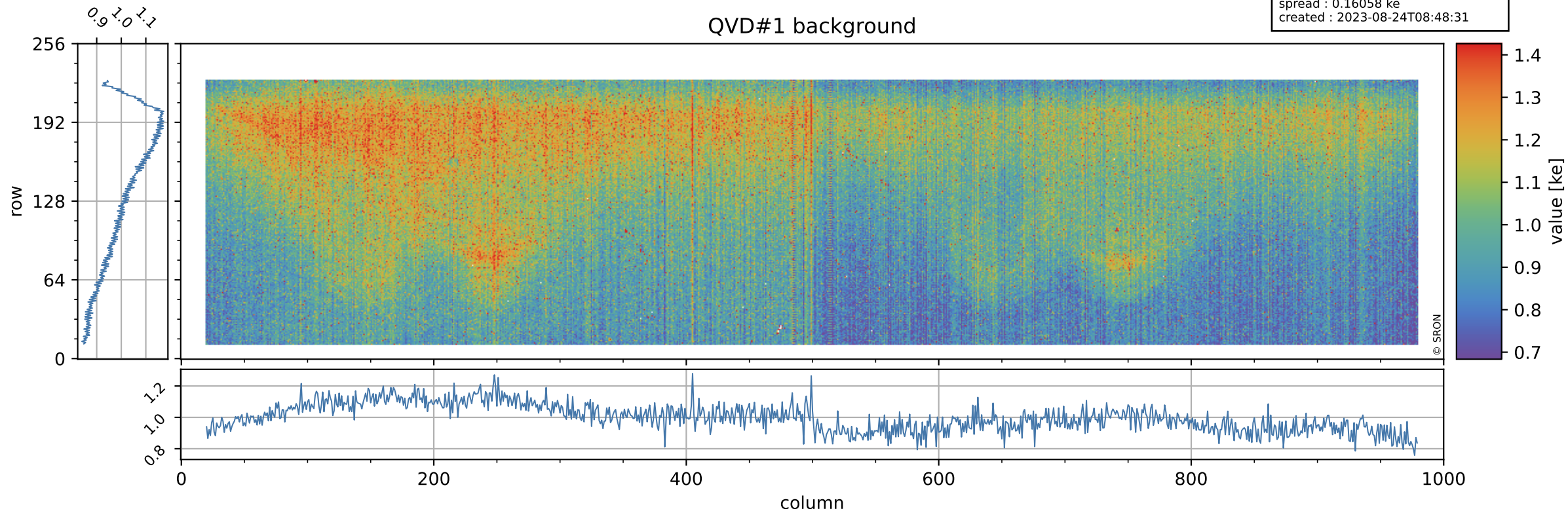

Tropomi SWIR stability

value of normalized QVD#2

orbits : [14053, 14128]
coverage : 2020-06-29 / 2020-07-05
azimuth : 1.2646 & 1.2660
median : 0.98815
spread : 0.0037918
created : 2023-08-24T08:48:31

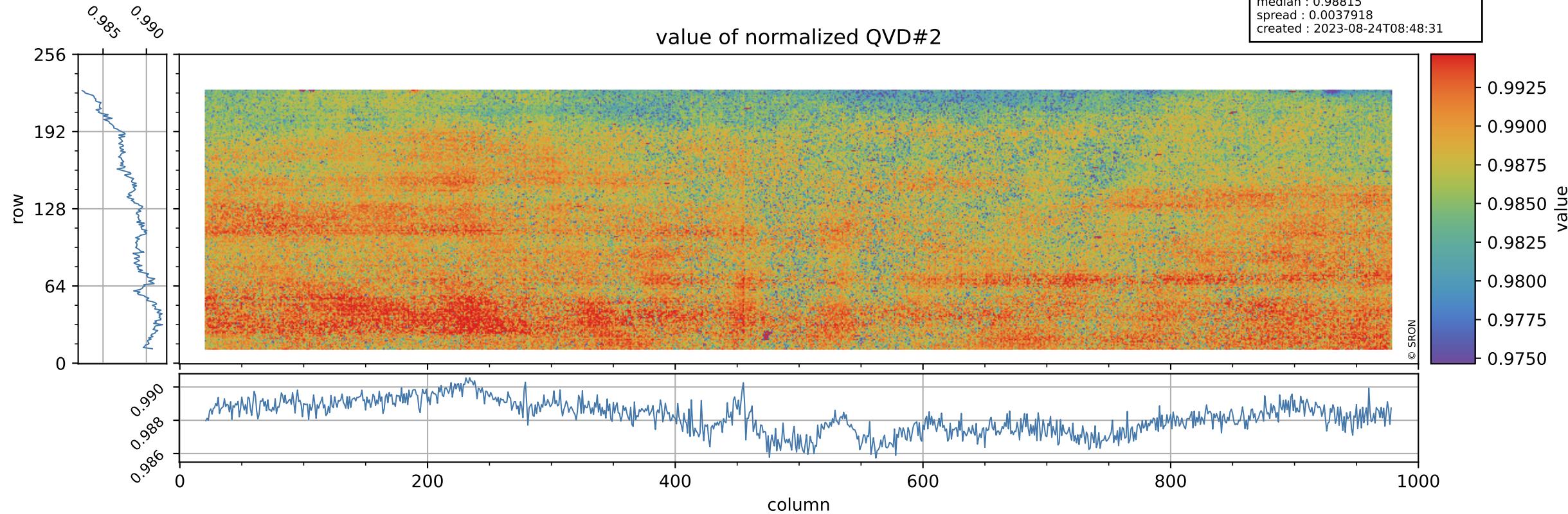

Tropomi SWIR stability

orbits : [14053, 14128]
coverage : 2020-06-29 / 2020-07-05
azimuth : 1.2646 & 1.2660
median : 1.0009 ke
spread : 0.15688 ke
created : 2023-08-24T08:48:31

QVD#2 background

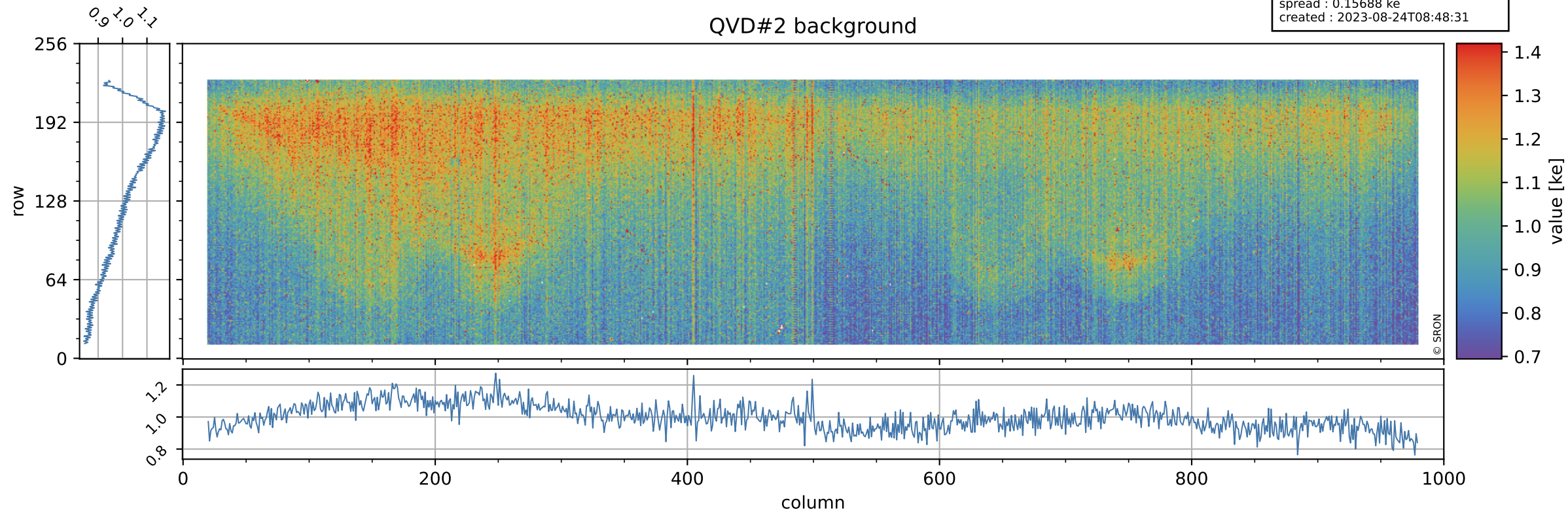

Tropomi SWIR stability

value of normalized DLED

orbits : [14053, 14128]
coverage : 2020-06-29 / 2020-07-05
azimuth : 1.2646 & 1.2660
median : 0.97951
spread : 0.0027274
created : 2023-08-24T08:48:32

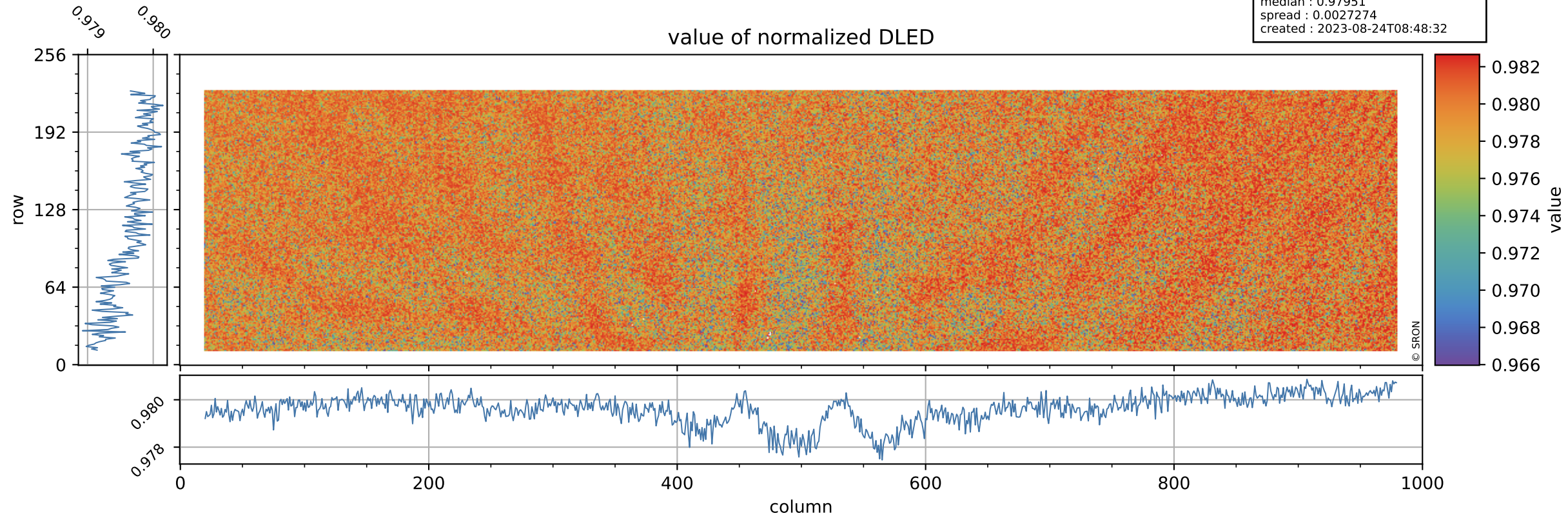

Tropomi SWIR stability

DLED background

orbits : [14053, 14128]
coverage : 2020-06-29 / 2020-07-05
azimuth : 1.2646 & 1.2660
median : 0.88905 ke
spread : 0.14803 ke
created : 2023-08-24T08:48:32

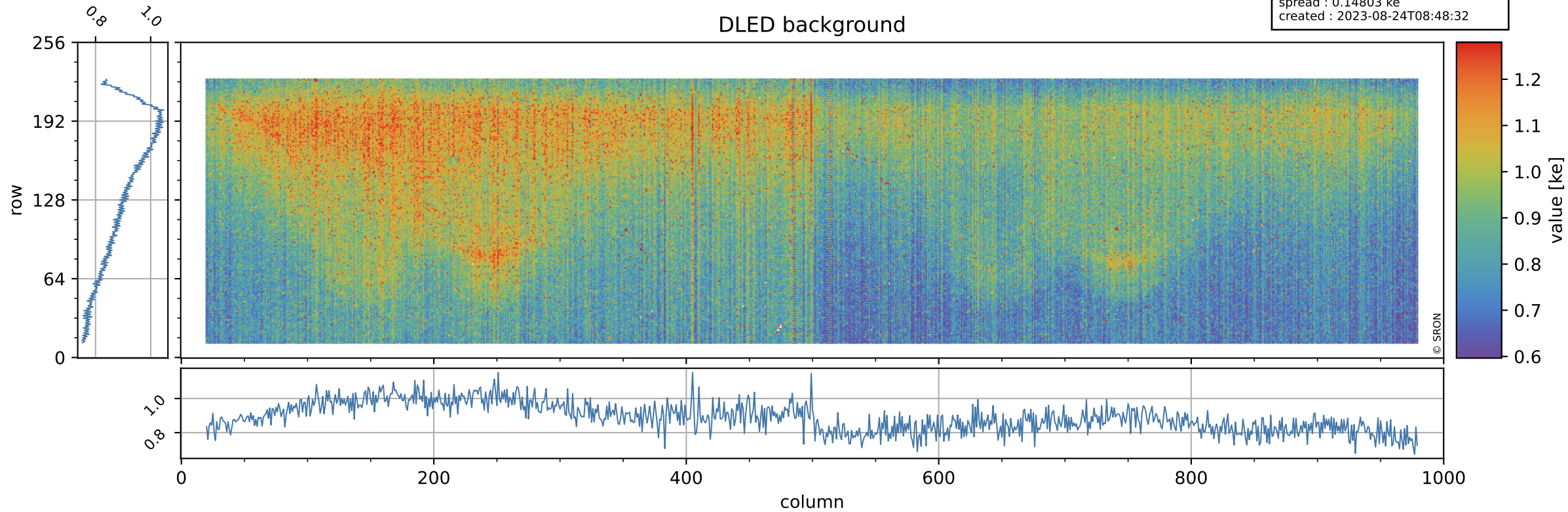

Tropomi SWIR stability

value of normalized WLS

orbits : [14053, 14128]
coverage : 2020-06-29 / 2020-07-05
azimuth : 1.2646 & 1.2660
median : 1.0002
spread : 0.0025891
created : 2023-08-24T08:48:32

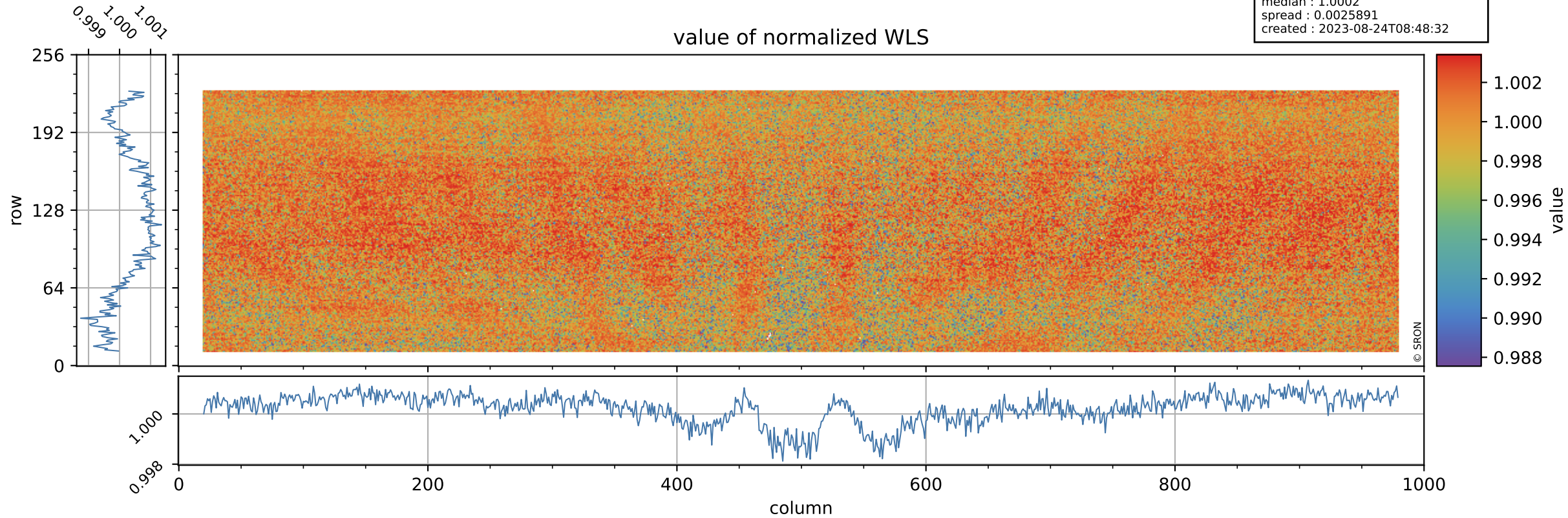

Tropomi SWIR stability

orbits : [14053, 14128]
coverage : 2020-06-29 / 2020-07-05
azimuth : 1.2646 & 1.2660
median : 330.67 e
spread : 83.99 e
created : 2023-08-24T08:48:33

WLS background

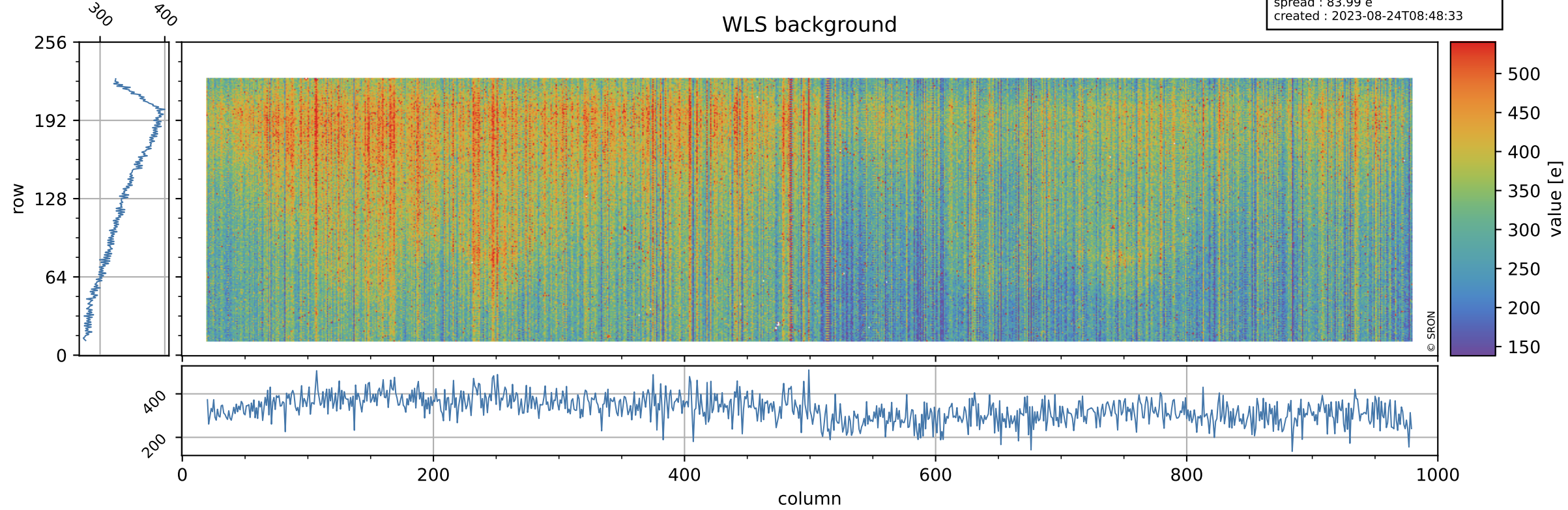

Tropomi SWIR stability ground-tracks of Sentinel-5P

orbits : [14053, 14128]
coverage : 2020-06-29 / 2020-07-05
azimuth : 1.2646 & 1.2660
created : 2023-08-24T08:48:33

