

Tropomi SWIR stability

orbits : [14222, 14308]
coverage : 2020-07-11 / 2020-07-17
azimuth : 1.2652 & 1.2652
median : 1.0003
spread : 0.0015287
created : 2023-08-24T08:48:48

value of ratio of normalized QVD#1 and QVD#2

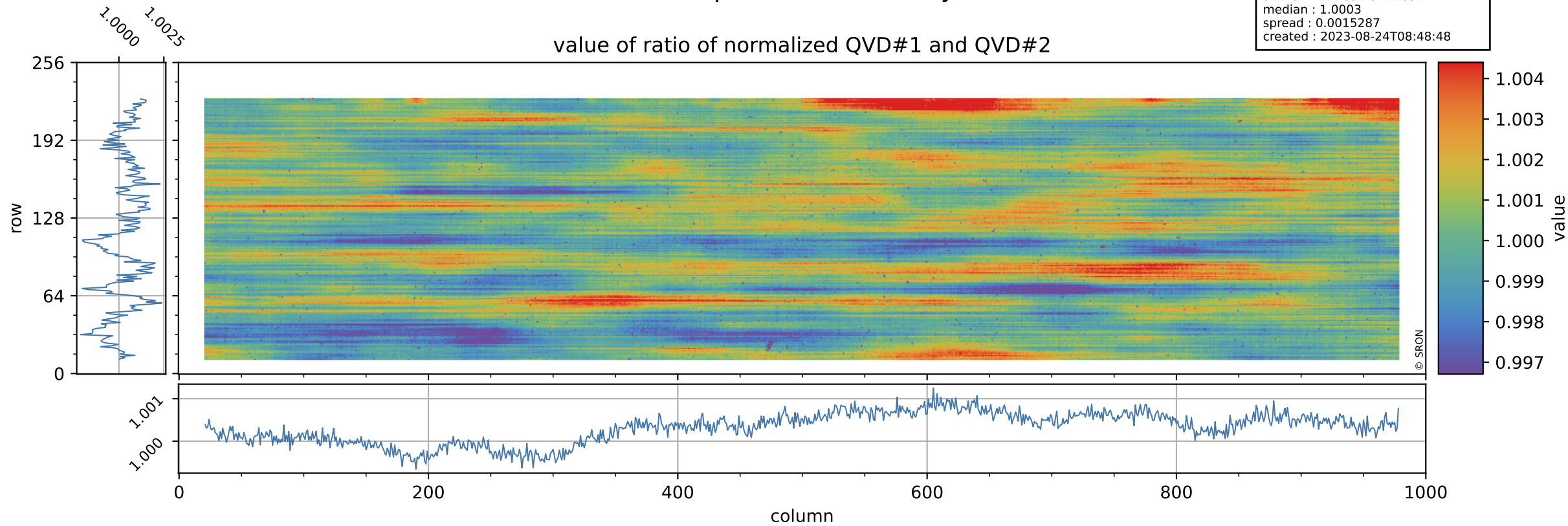

Tropomi SWIR stability

uncertainty of ratio of normalized QVD#1 and QVD#2

orbits : [14222, 14308]
coverage : 2020-07-11 / 2020-07-17
azimuth : 1.2652 & 1.2652
median : 1.0081
spread : 0.19453
created : 2023-08-24T08:48:49

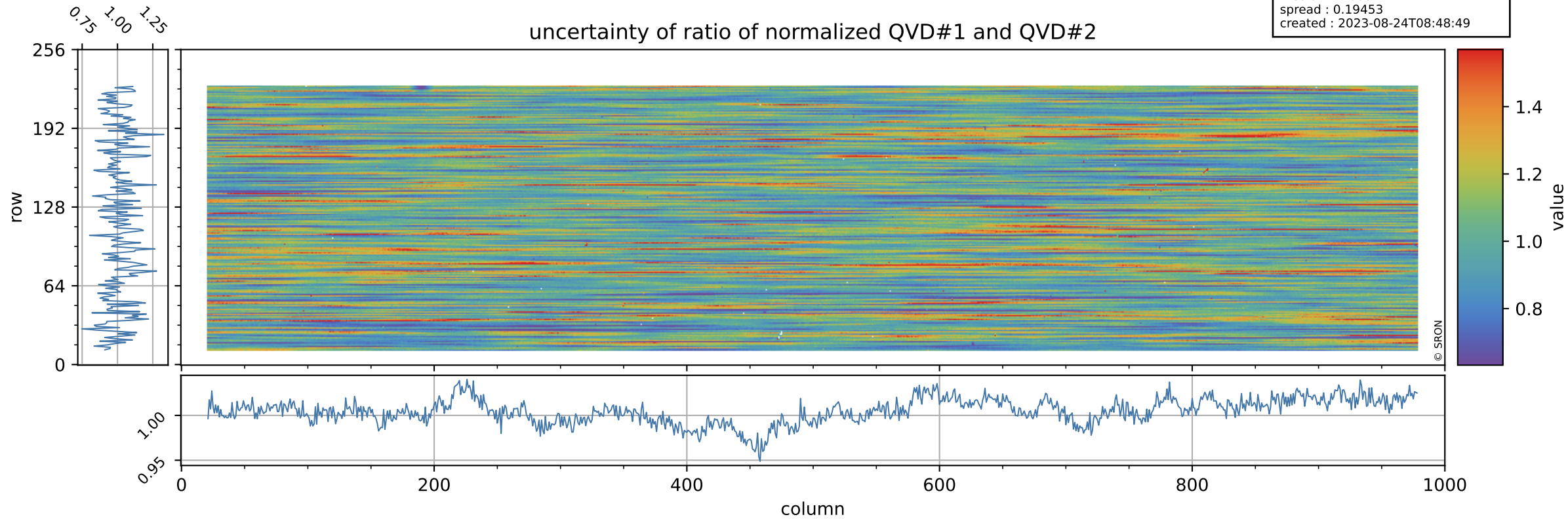

Tropomi SWIR stability

value of ratio of normalized DLED and QVD#1

orbits : [14222, 14308]
coverage : 2020-07-11 / 2020-07-17
azimuth : 1.2652 & 1.2652
median : 0.99039
spread : 0.0021227
created : 2023-08-24T08:48:49

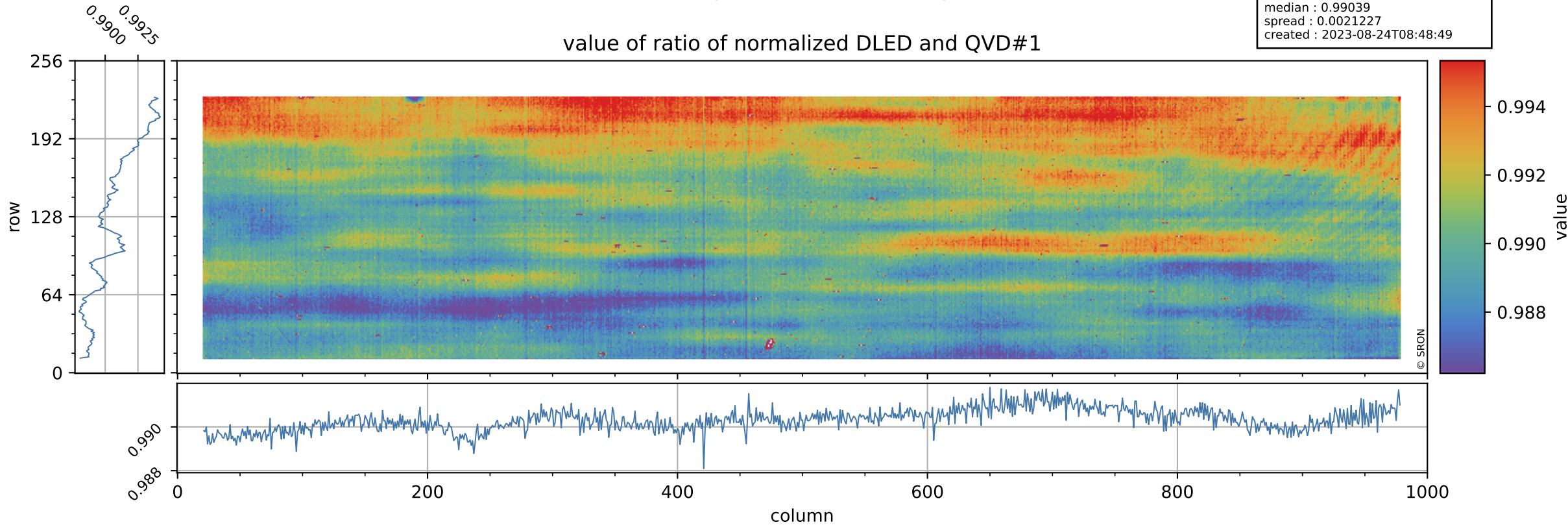

Tropomi SWIR stability

orbits : [14222, 14308]
coverage : 2020-07-11 / 2020-07-17
azimuth : 1.2652 & 1.2652
median : 0.7674
spread : 0.15846
created : 2023-08-24T08:48:49

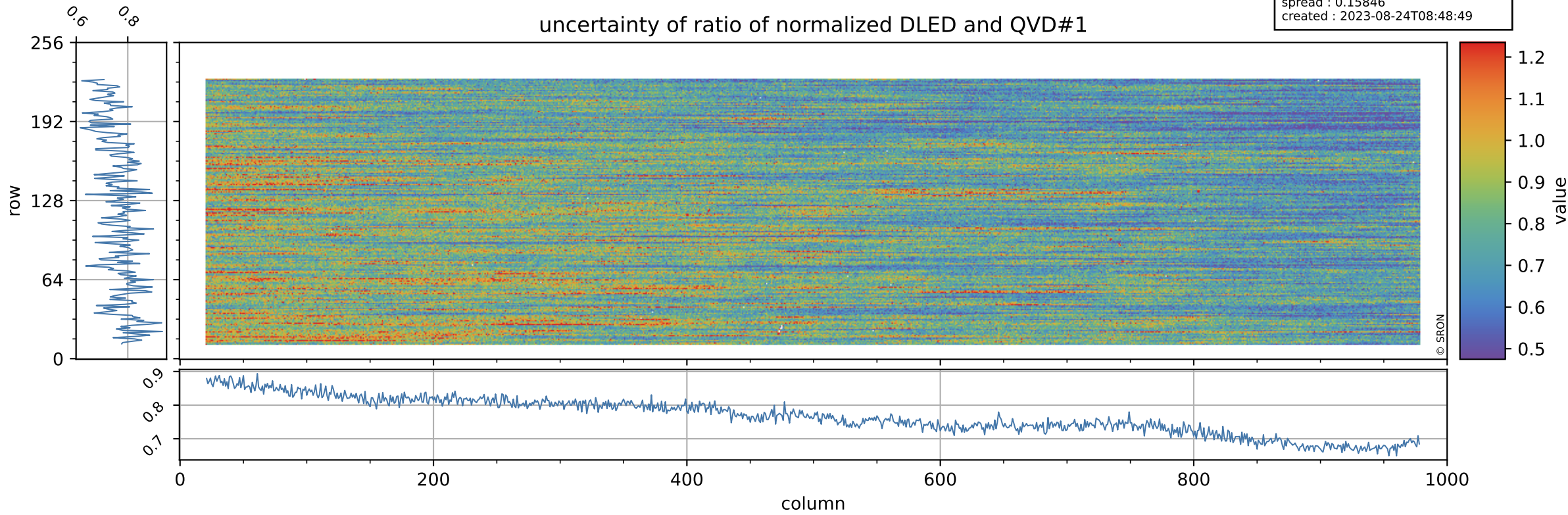

Tropomi SWIR stability

value of ratio of normalized WLS and QVD#1

orbits : [14222, 14308]
coverage : 2020-07-11 / 2020-07-17
azimuth : 1.2652 & 1.2652
median : 1.0156
spread : 0.0022977
created : 2023-08-24T08:48:49

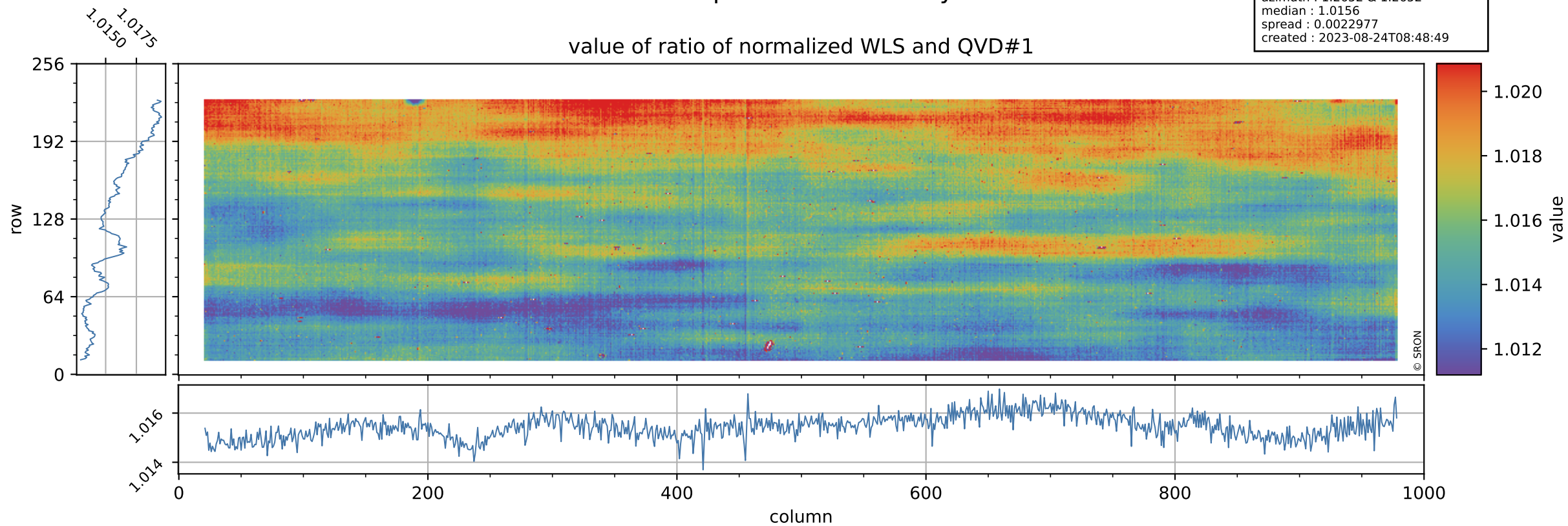

Tropomi SWIR stability

uncertainty of ratio of normalized WLS and QVD#1

orbits : [14222, 14308]
coverage : 2020-07-11 / 2020-07-17
azimuth : 1.2652 & 1.2652
median : 0.40615
spread : 0.081978
created : 2023-08-24T08:48:50

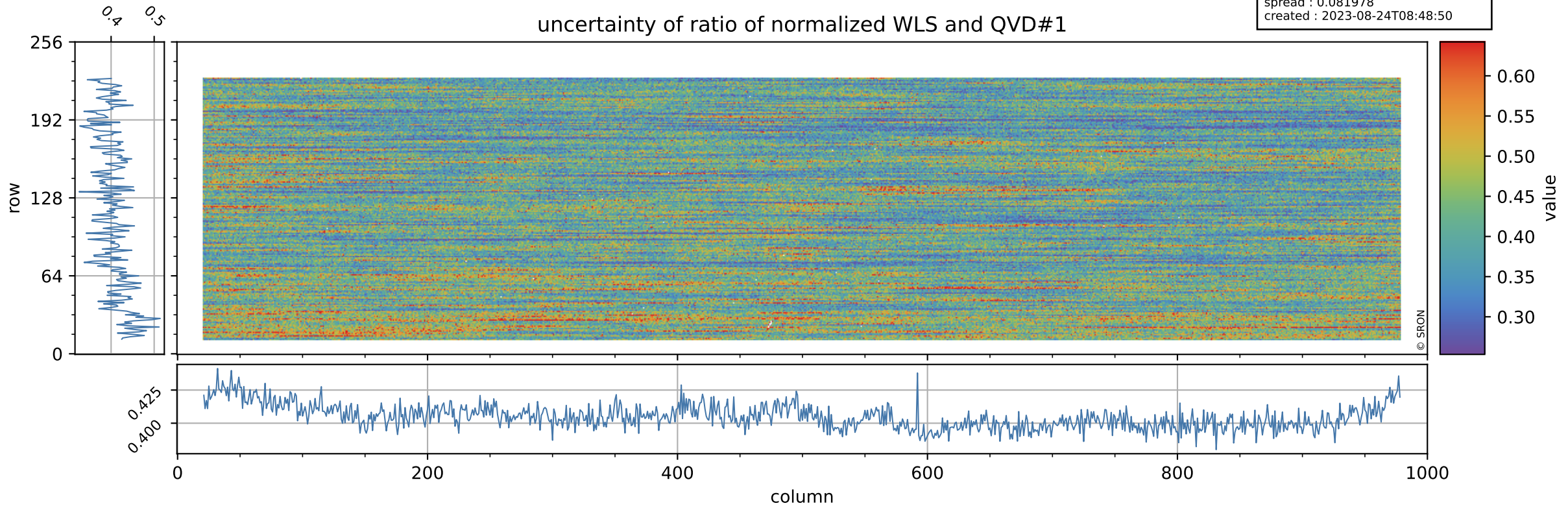

Tropomi SWIR stability

orbits : [14222, 14308]
coverage : 2020-07-11 / 2020-07-17
azimuth : 1.2652 & 1.2652
median : 0.99072
spread : 0.0024555
created : 2023-08-24T08:48:50

value of ratio of normalized DLED and QVD#2

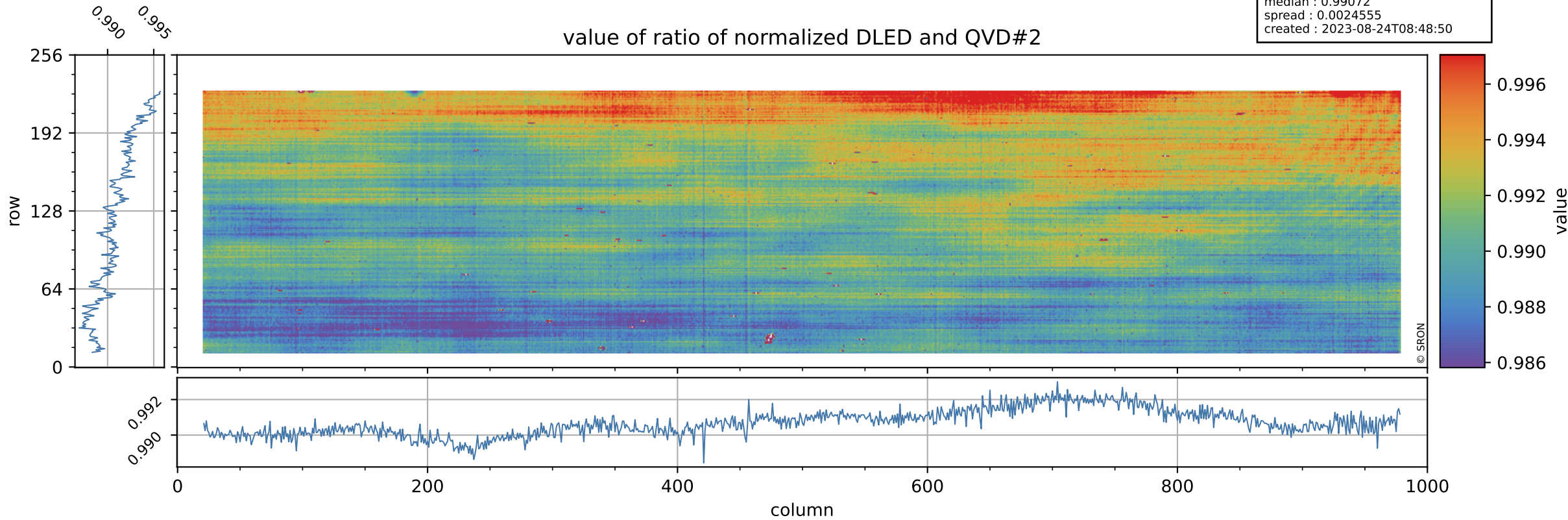

Tropomi SWIR stability

uncertainty of ratio of normalized DLED and QVD#2

orbits : [14222, 14308]
coverage : 2020-07-11 / 2020-07-17
azimuth : 1.2652 & 1.2652
median : 0.76954
spread : 0.1497
created : 2023-08-24T08:48:50

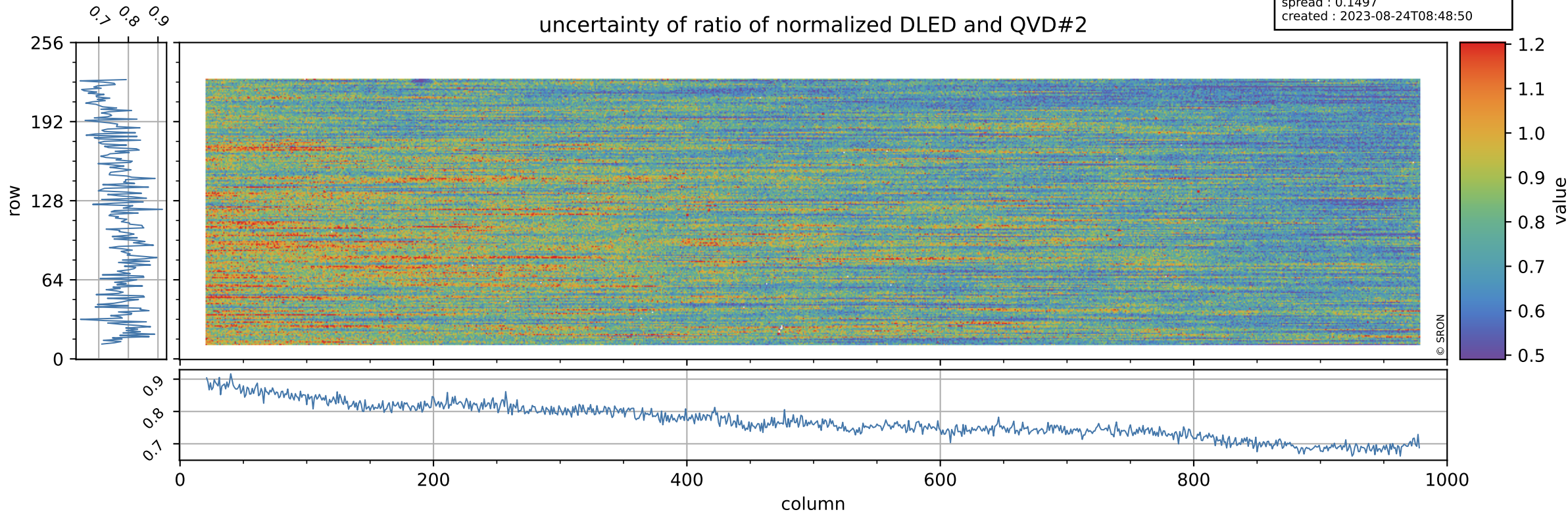

Tropomi SWIR stability

value of ratio of normalized WLS and QVD#2

orbits : [14222, 14308]
coverage : 2020-07-11 / 2020-07-17
azimuth : 1.2652 & 1.2652
median : 1.0159
spread : 0.0026361
created : 2023-08-24T08:48:51

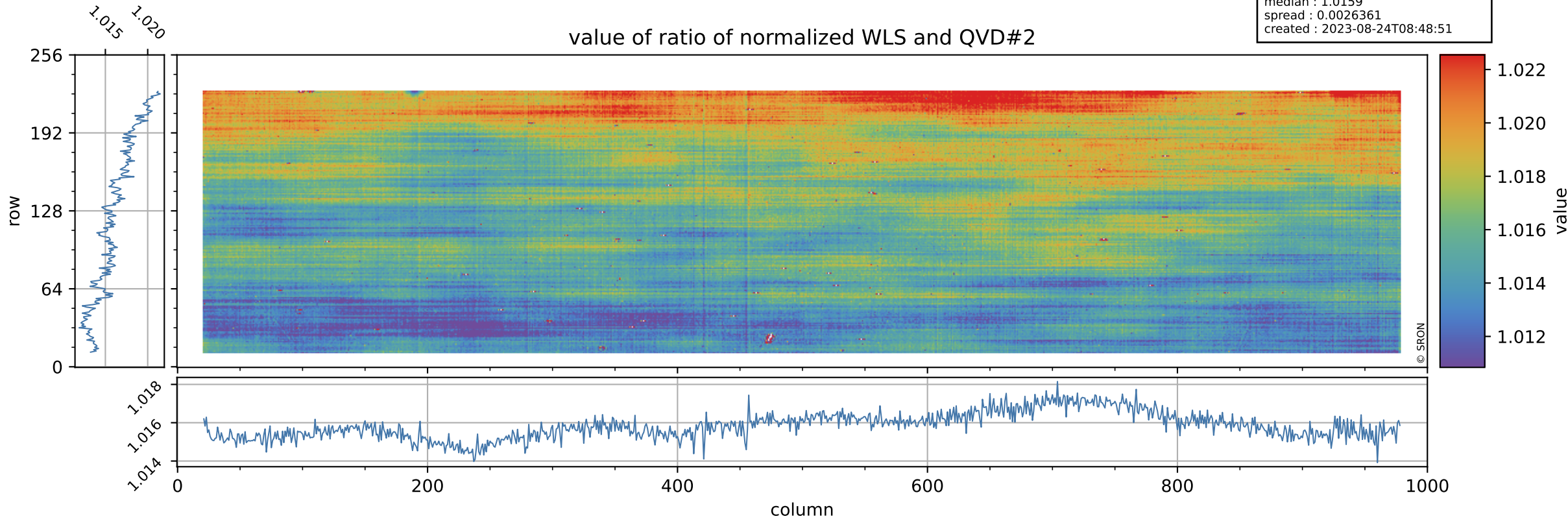

Tropomi SWIR stability

uncertainty of ratio of normalized WLS and QVD#2

orbits : [14222, 14308]
coverage : 2020-07-11 / 2020-07-17
azimuth : 1.2652 & 1.2652
median : 0.40721
spread : 0.07686
created : 2023-08-24T08:48:51

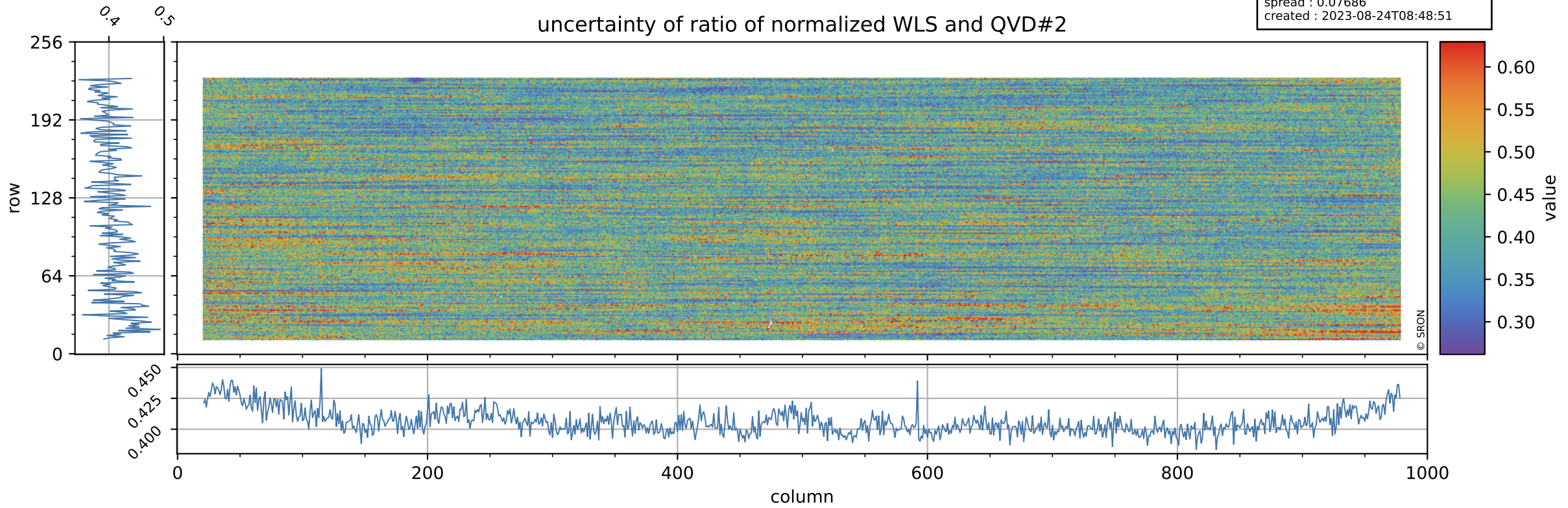

Tropomi SWIR stability

value of ratio of normalized DLED and WLS

orbits : [14222, 14308]
coverage : 2020-07-11 / 2020-07-17
azimuth : 1.2652 & 1.2652
median : 0.97525
spread : 0.00061587
created : 2023-08-24T08:48:51

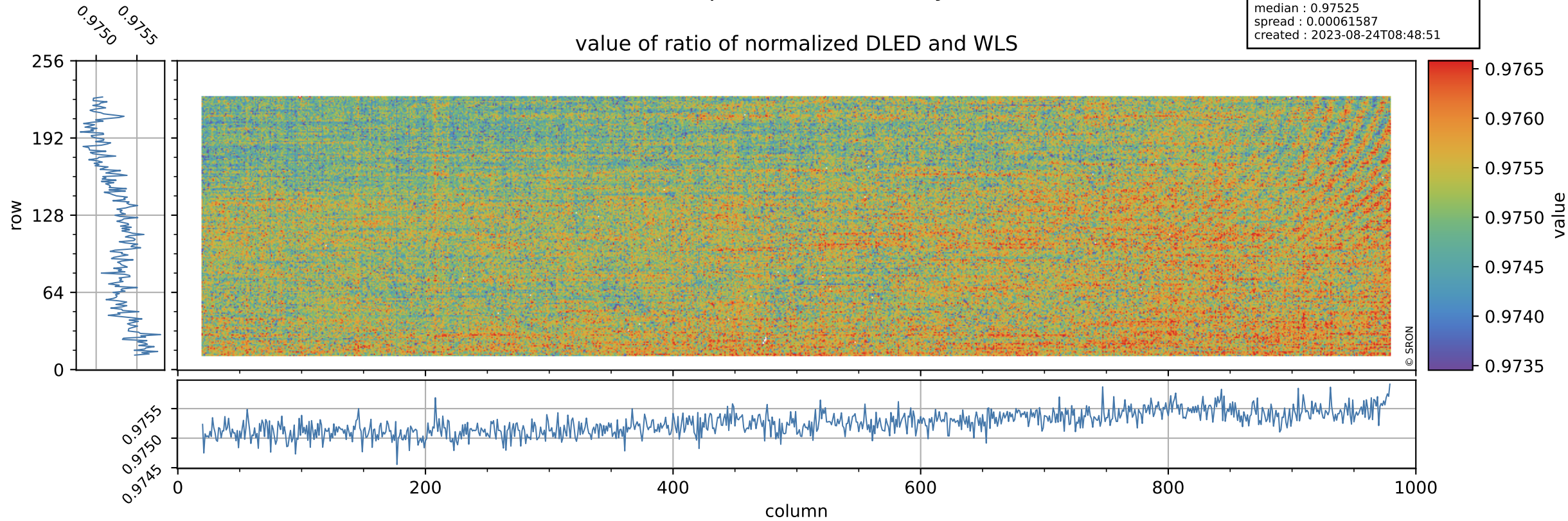

Tropomi SWIR stability

uncertainty of ratio of normalized DLED and WLS

orbits : [14222, 14308]
coverage : 2020-07-11 / 2020-07-17
azimuth : 1.2652 & 1.2652
median : 1.8955
spread : 0.36735
created : 2023-08-24T08:48:52

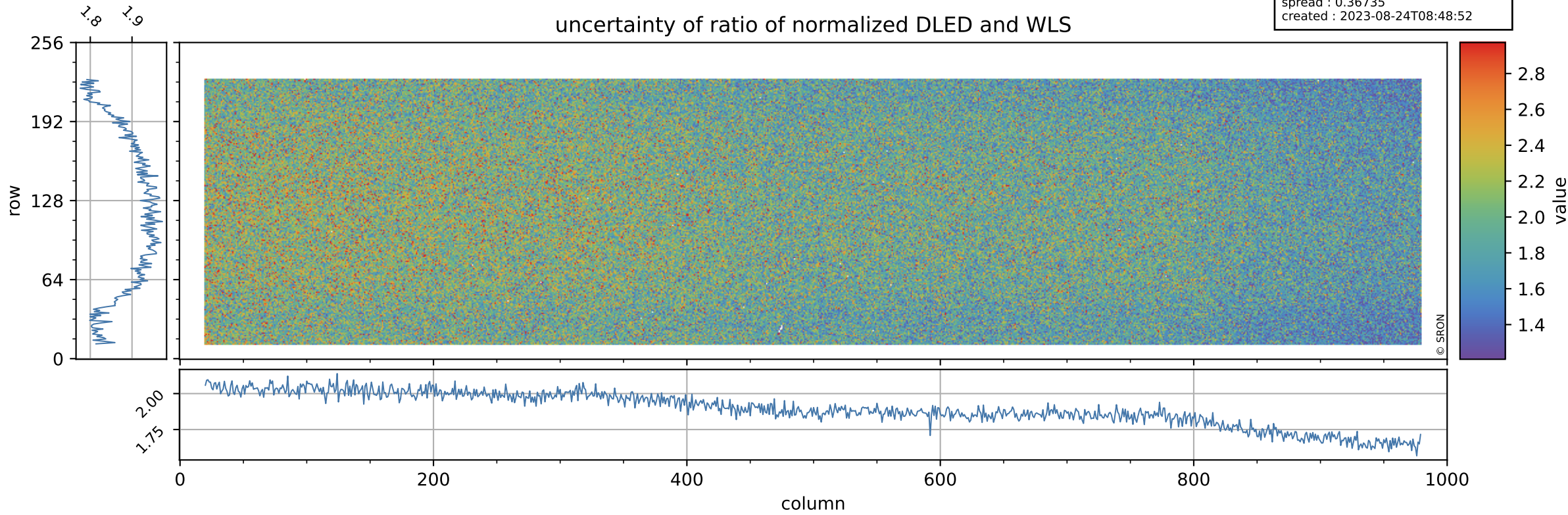

Tropomi SWIR stability

value of normalized QVD#1

orbits : [14222, 14308]
coverage : 2020-07-11 / 2020-07-17
azimuth : 1.2652 & 1.2652
median : 0.98833
spread : 0.0034807
created : 2023-08-24T08:48:52

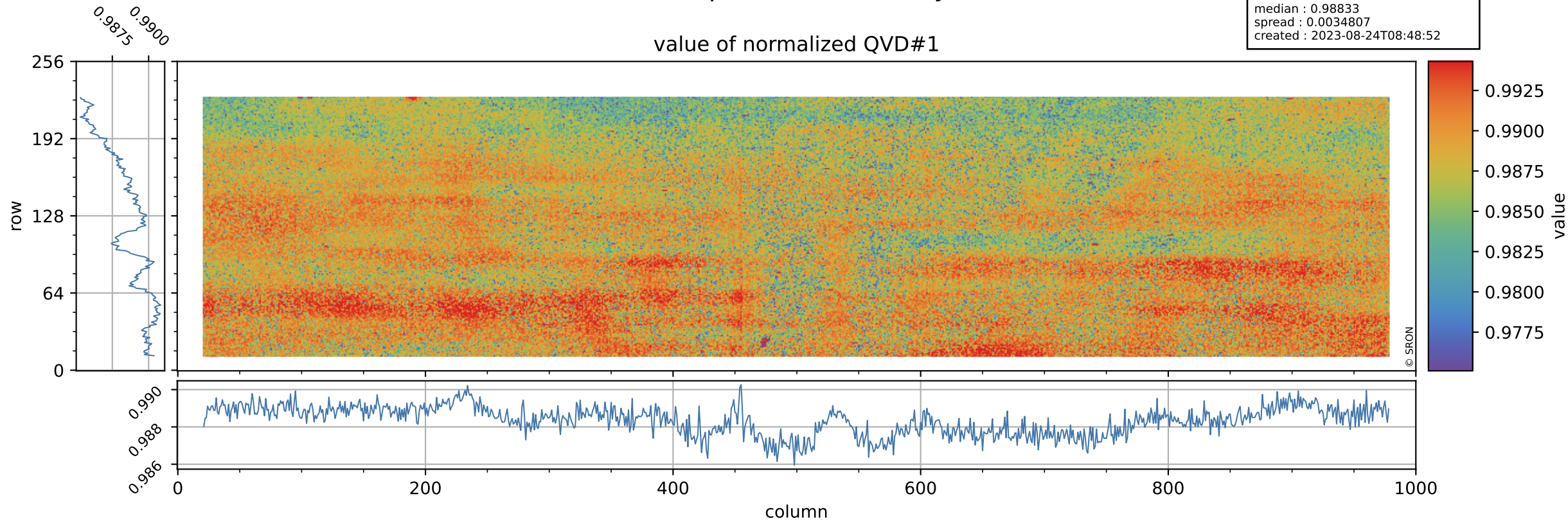

Tropomi SWIR stability

orbits : [14222, 14308]
coverage : 2020-07-11 / 2020-07-17
azimuth : 1.2652 & 1.2652
median : 0.99772 ke
spread : 0.15932 ke
created : 2023-08-24T08:48:52

QVD#1 background

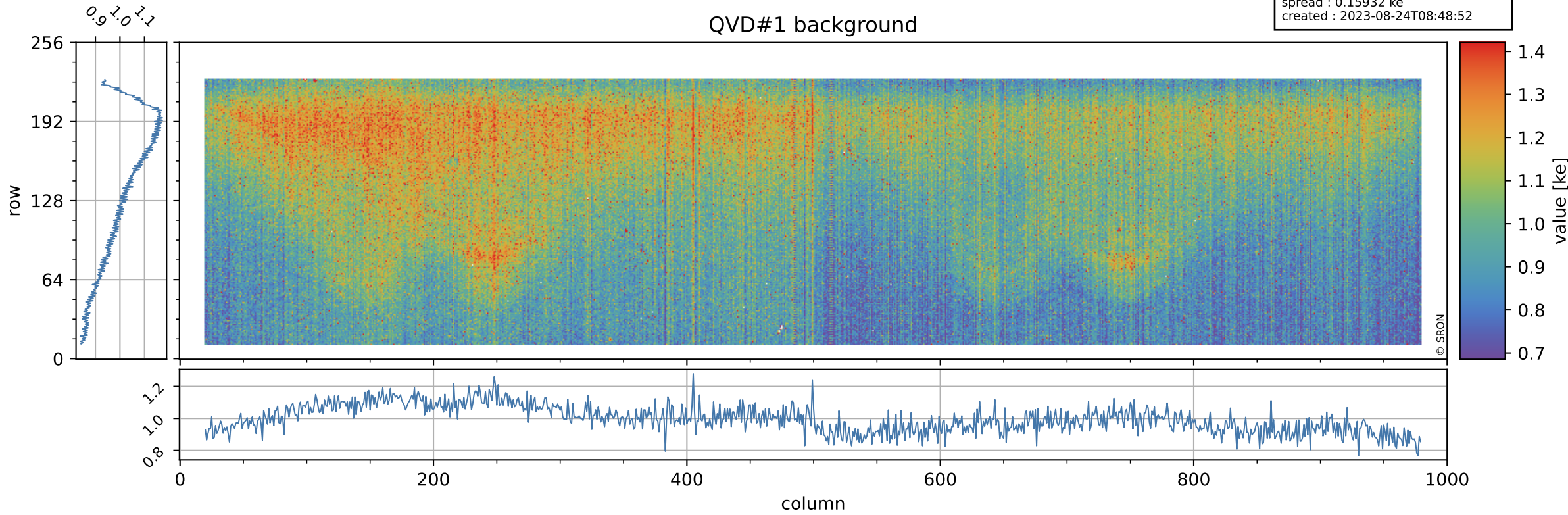

Tropomi SWIR stability

value of normalized QVD#2

orbits : [14222, 14308]
coverage : 2020-07-11 / 2020-07-17
azimuth : 1.2652 & 1.2652
median : 0.98797
spread : 0.0037173
created : 2023-08-24T08:48:52

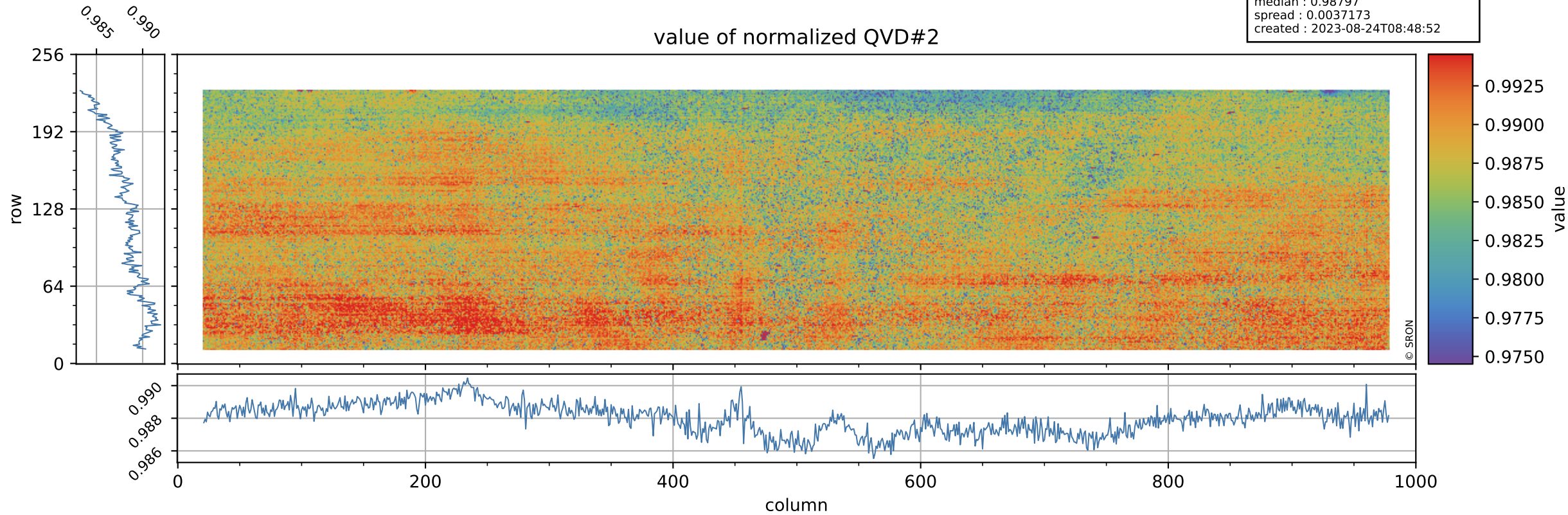

Tropomi SWIR stability

orbits : [14222, 14308]
coverage : 2020-07-11 / 2020-07-17
azimuth : 1.2652 & 1.2652
median : 0.99661 ke
spread : 0.15758 ke
created : 2023-08-24T08:48:53

QVD#2 background

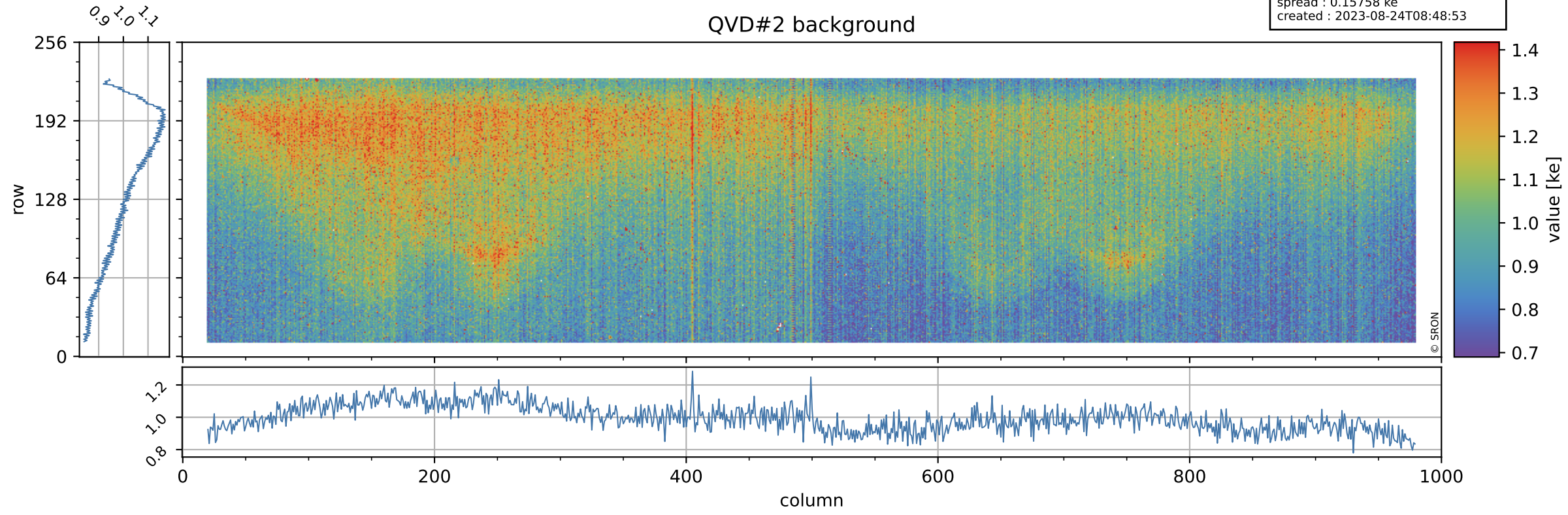

Tropomi SWIR stability

value of normalized DLED

orbits : [14222, 14308]
coverage : 2020-07-11 / 2020-07-17
azimuth : 1.2652 & 1.2652
median : 0.97928
spread : 0.0027526
created : 2023-08-24T08:48:53

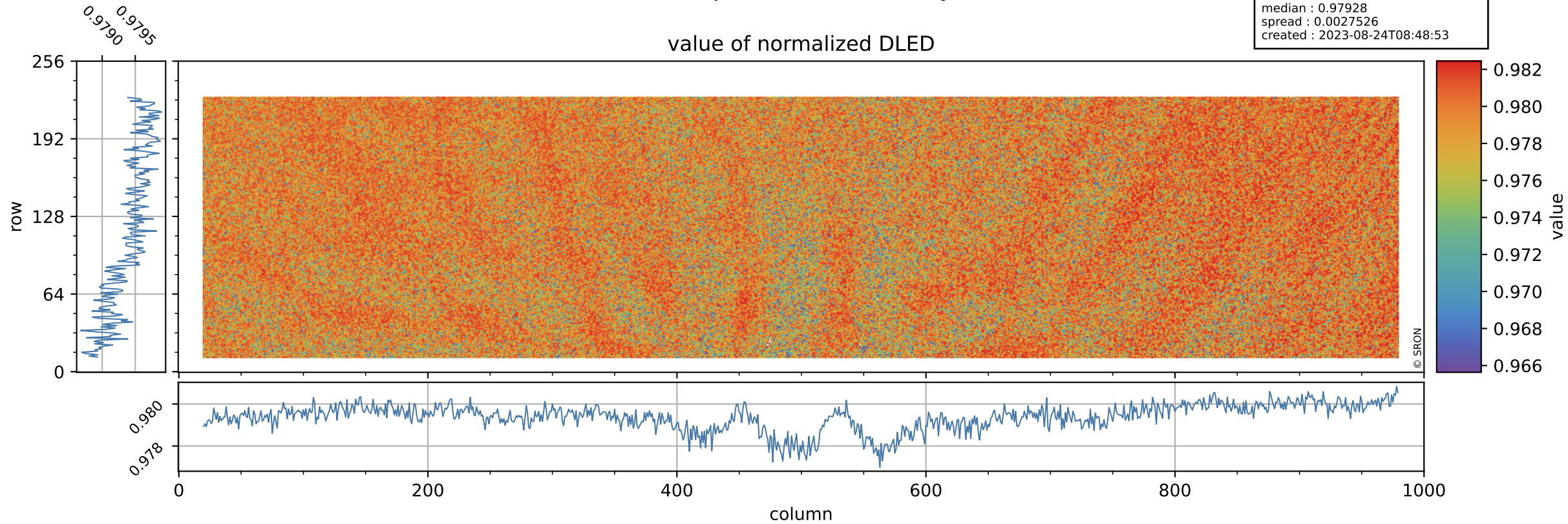

Tropomi SWIR stability

orbits : [14222, 14308]
coverage : 2020-07-11 / 2020-07-17
azimuth : 1.2652 & 1.2652
median : 0.88987 ke
spread : 0.14362 ke
created : 2023-08-24T08:48:53

DLED background

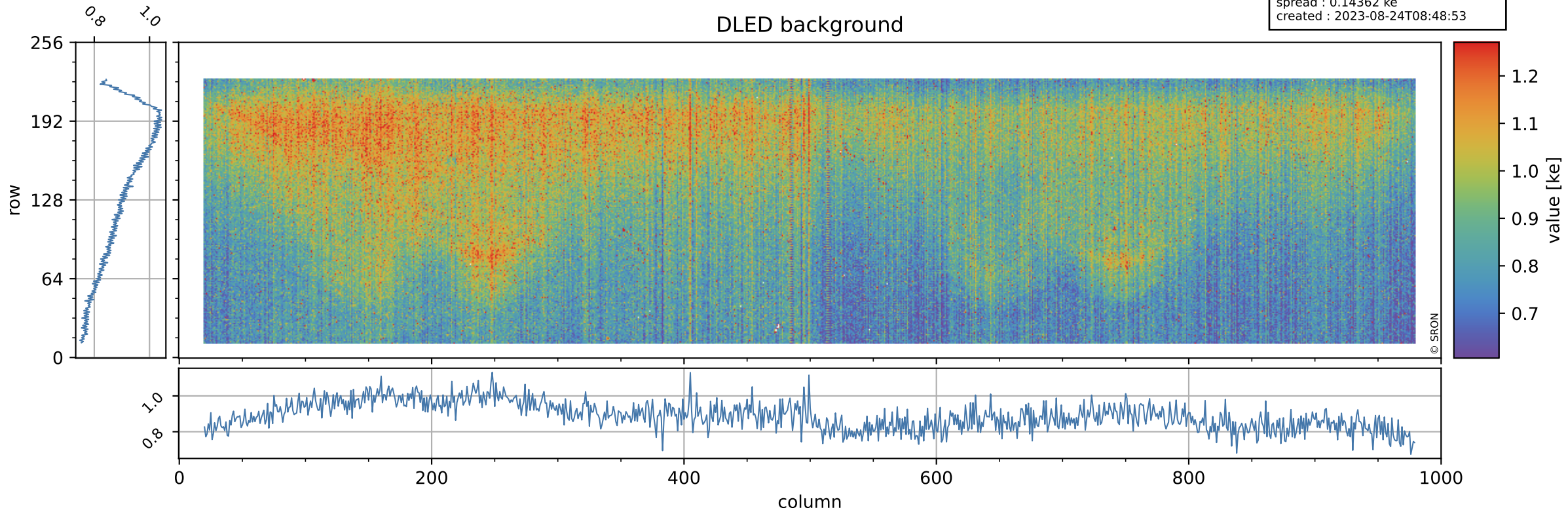

Tropomi SWIR stability

value of normalized WLS

orbits : [14222, 14308]
coverage : 2020-07-11 / 2020-07-17
azimuth : 1.2652 & 1.2652
median : 1.0041
spread : 0.0025722
created : 2023-08-24T08:48:54

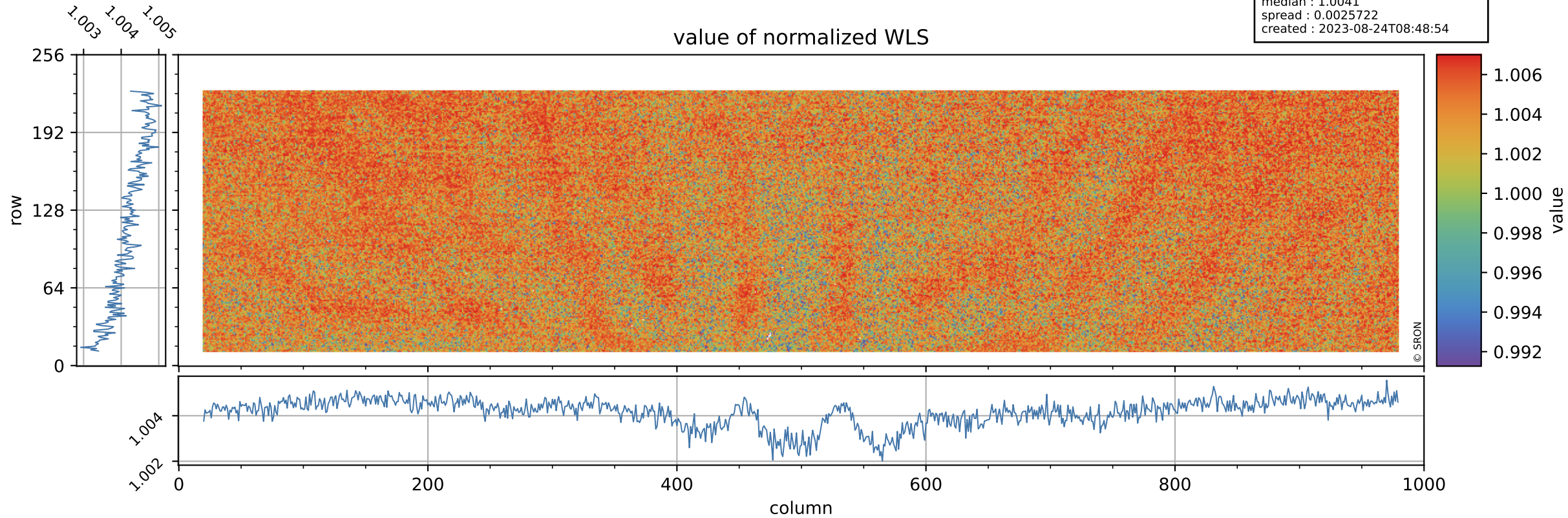

Tropomi SWIR stability

orbits : [14222, 14308]
coverage : 2020-07-11 / 2020-07-17
azimuth : 1.2652 & 1.2652
median : 336.38 e
spread : 85.264 e
created : 2023-08-24T08:48:54

WLS background

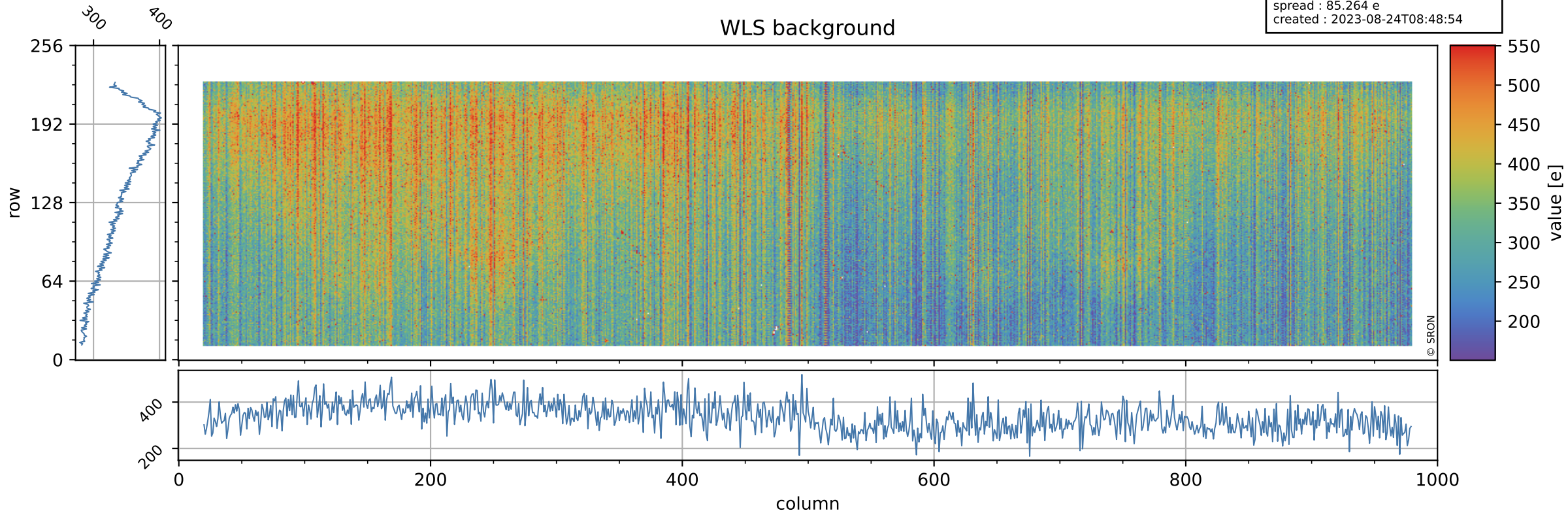

Tropomi SWIR stability ground-tracks of Sentinel-5P

orbits : [14222, 14308]
coverage : 2020-07-11 / 2020-07-17
azimuth : 1.2652 & 1.2652
created : 2023-08-24T08:48:54

