

Tropomi SWIR stability

value of ratio of normalized QVD#1 and QVD#2

orbits : [14312, 14398]
coverage : 2020-07-18 / 2020-07-24
azimuth : 1.2693 & 1.2651
median : 0.99797
spread : 0.0018834
created : 2023-08-24T08:48:59

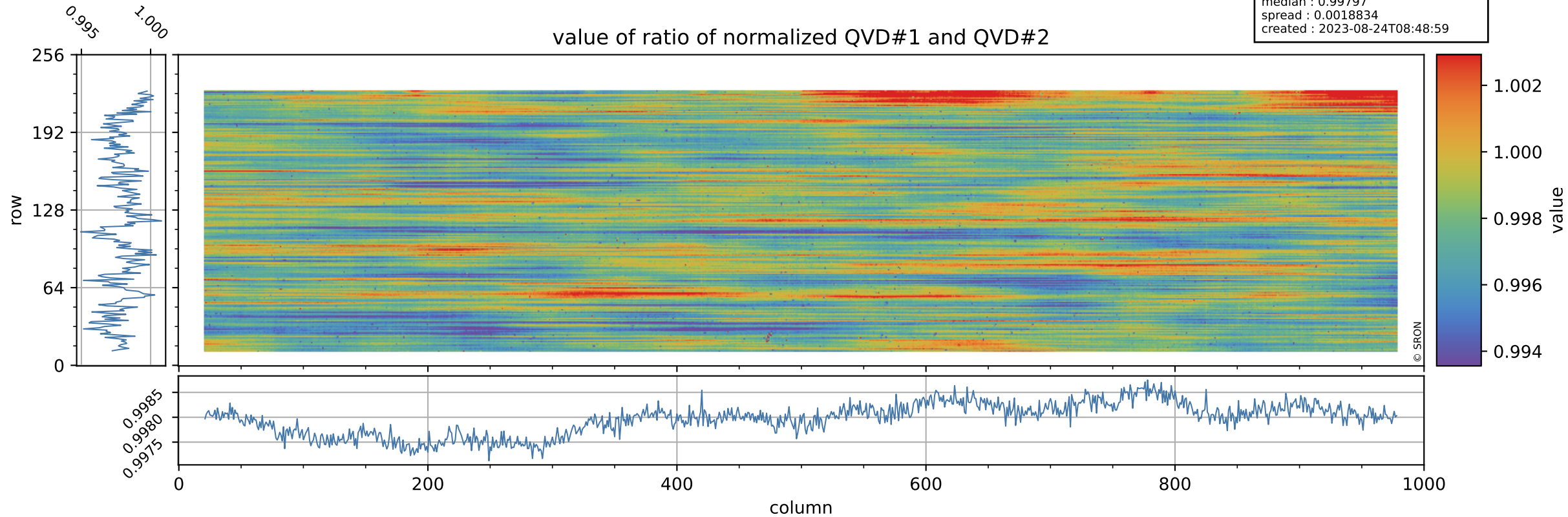

Tropomi SWIR stability

orbits : [14312, 14398]
coverage : 2020-07-18 / 2020-07-24
azimuth : 1.2693 & 1.2651
median : 1.0734
spread : 0.18632
created : 2023-08-24T08:48:59

uncertainty of ratio of normalized QVD#1 and QVD#2

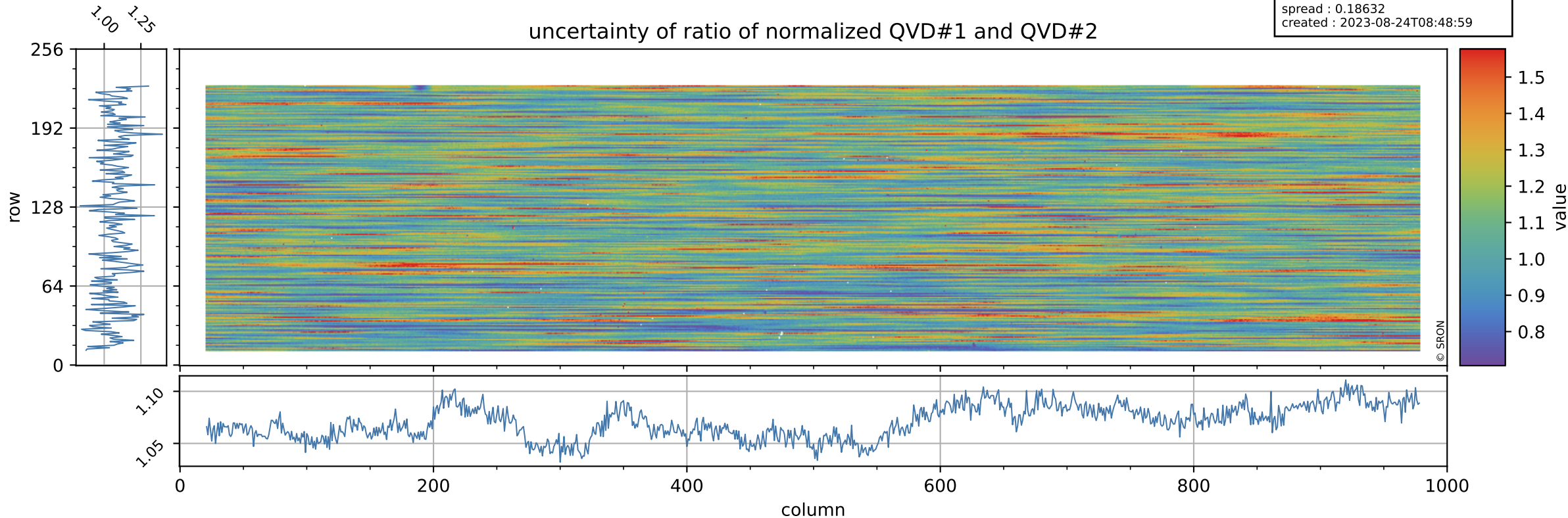

Tropomi SWIR stability

value of ratio of normalized DLED and QVD#1

orbits : [14312, 14398]
coverage : 2020-07-18 / 2020-07-24
azimuth : 1.2693 & 1.2651
median : 0.99234
spread : 0.0024276
created : 2023-08-24T08:49:00

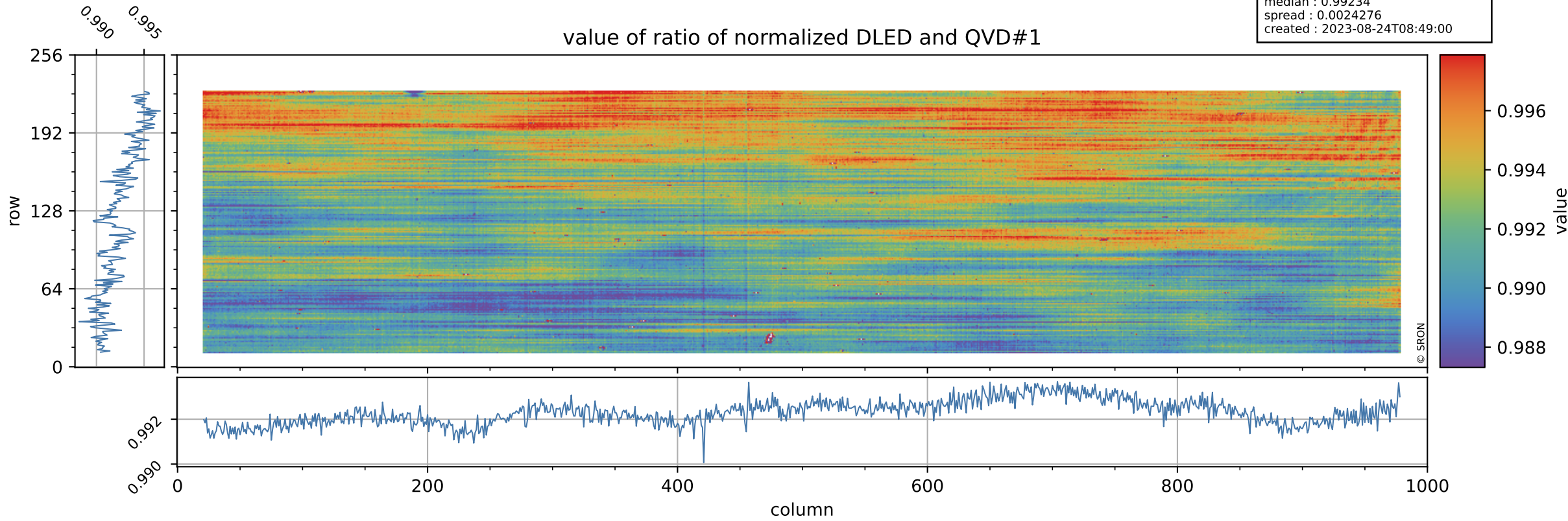

Tropomi SWIR stability

orbits : [14312, 14398]
coverage : 2020-07-18 / 2020-07-24
azimuth : 1.2693 & 1.2651
median : 0.72708
spread : 0.13698
created : 2023-08-24T08:49:00

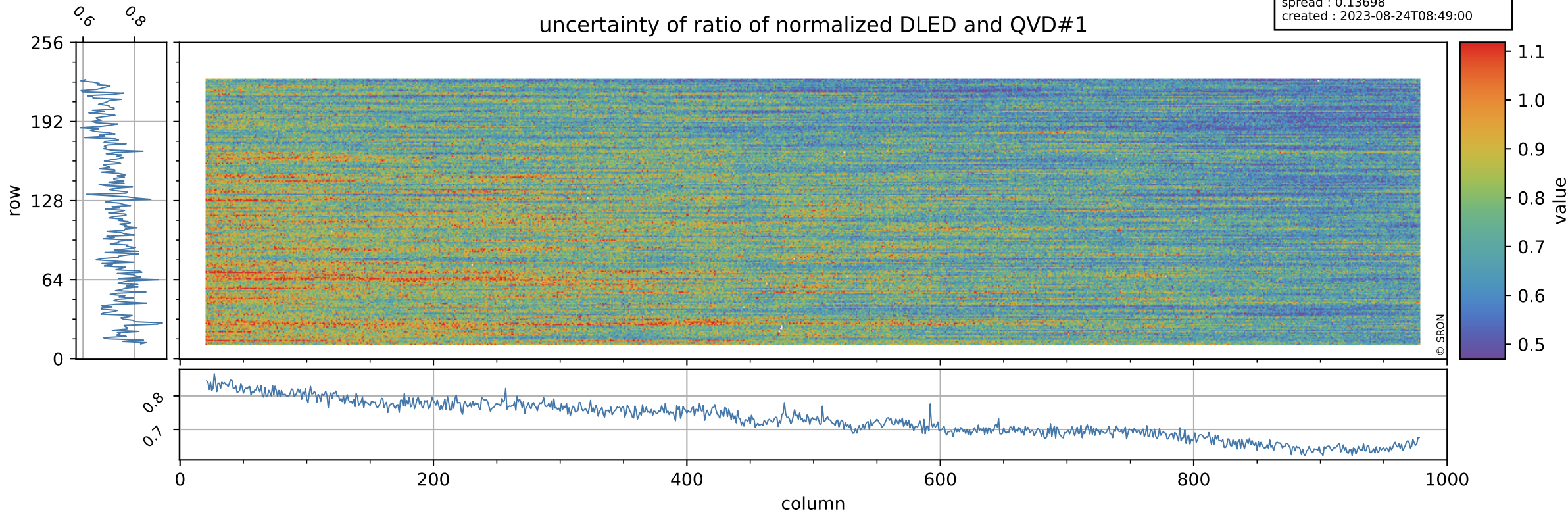

Tropomi SWIR stability

value of ratio of normalized WLS and QVD#1

orbits : [14312, 14398]
coverage : 2020-07-18 / 2020-07-24
azimuth : 1.2693 & 1.2651
median : 1.0201
spread : 0.0027486
created : 2023-08-24T08:49:00

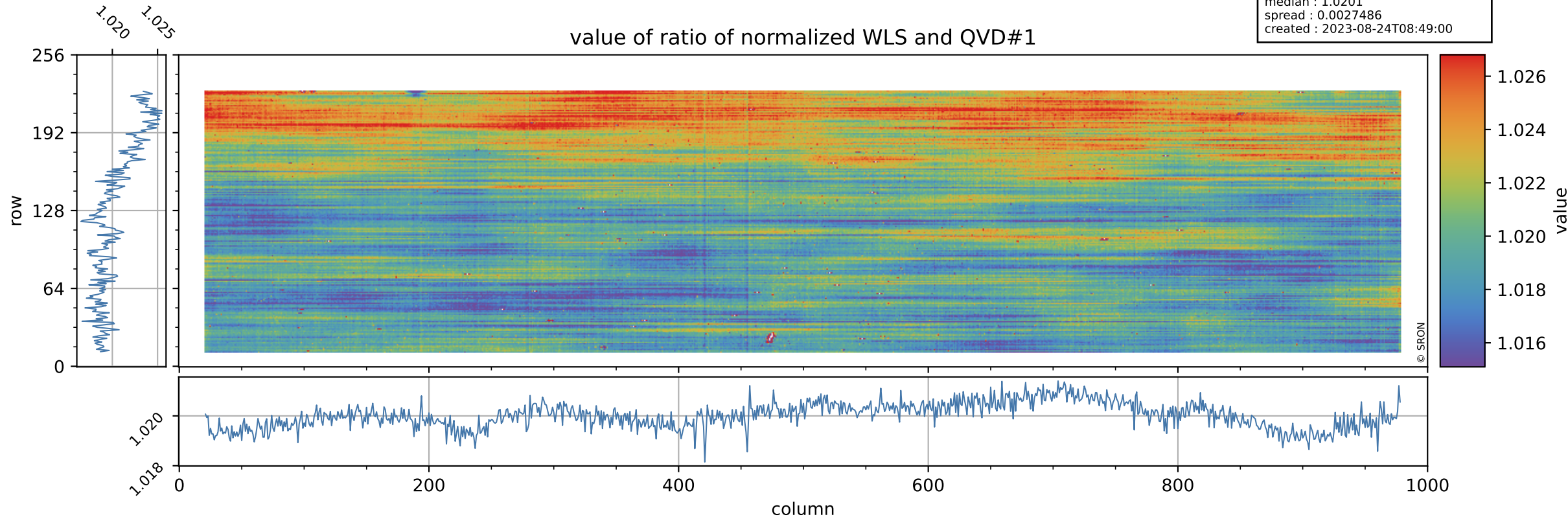

Tropomi SWIR stability

orbits : [14312, 14398]
coverage : 2020-07-18 / 2020-07-24
azimuth : 1.2693 & 1.2651
median : 0.52121
spread : 0.10206
created : 2023-08-24T08:49:01

uncertainty of ratio of normalized WLS and QVD#1

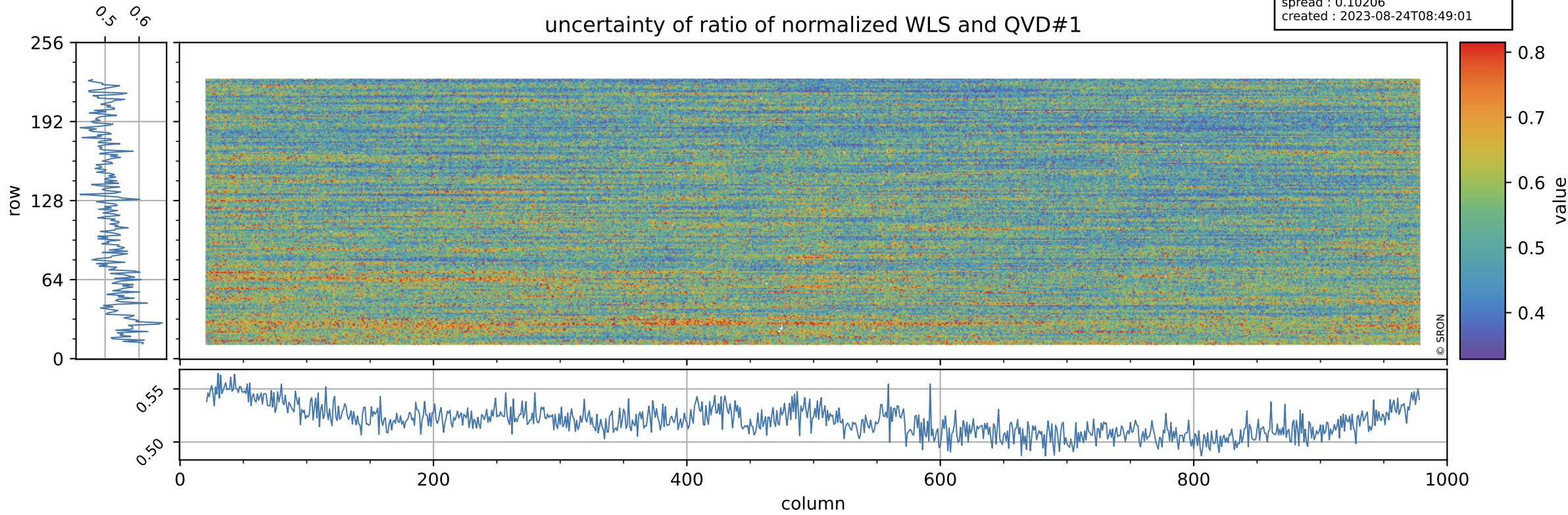

Tropomi SWIR stability

orbits : [14312, 14398]
coverage : 2020-07-18 / 2020-07-24
azimuth : 1.2693 & 1.2651
median : 0.9903
spread : 0.0023795
created : 2023-08-24T08:49:01

value of ratio of normalized DLED and QVD#2

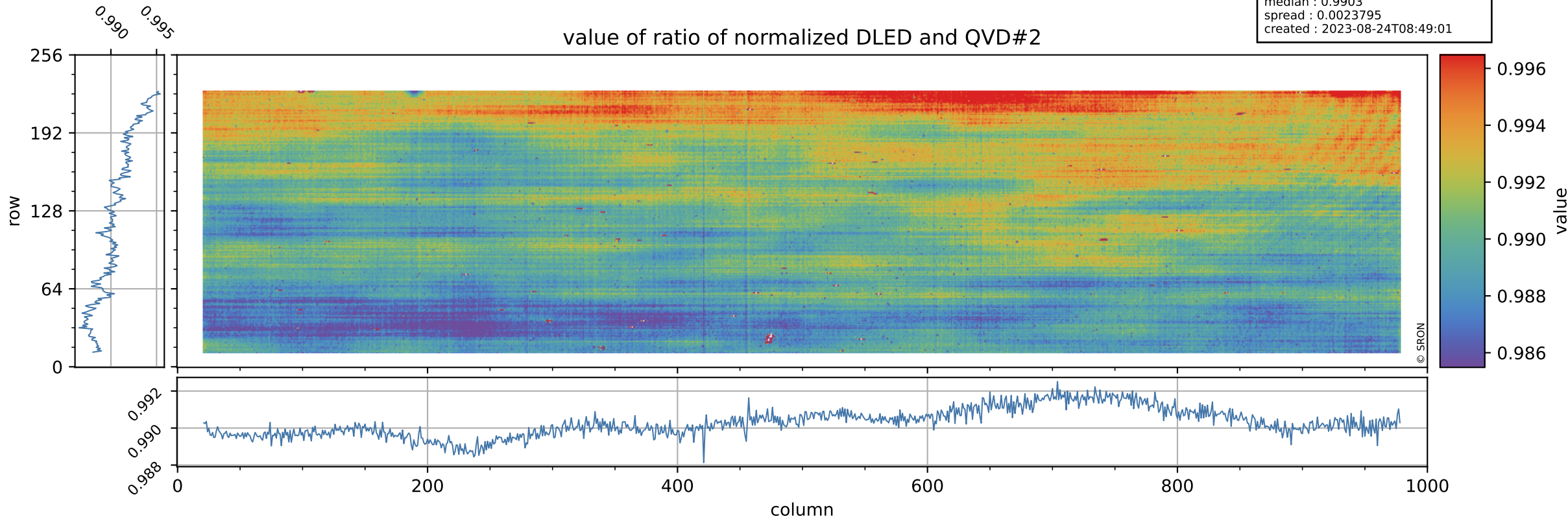

Tropomi SWIR stability

orbits : [14312, 14398]
coverage : 2020-07-18 / 2020-07-24
azimuth : 1.2693 & 1.2651
median : 0.77668
spread : 0.15291
created : 2023-08-24T08:49:01

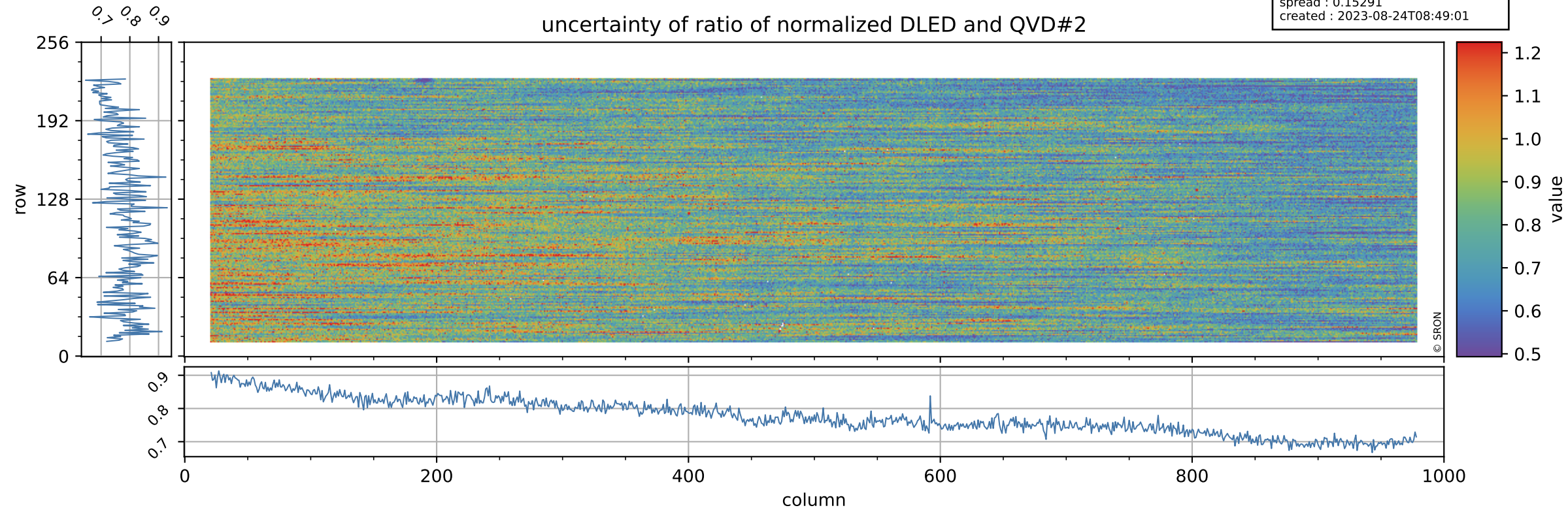

Tropomi SWIR stability

orbits : [14312, 14398]
coverage : 2020-07-18 / 2020-07-24
azimuth : 1.2693 & 1.2651
median : 1.0179
spread : 0.0026396
created : 2023-08-24T08:49:02

value of ratio of normalized WLS and QVD#2

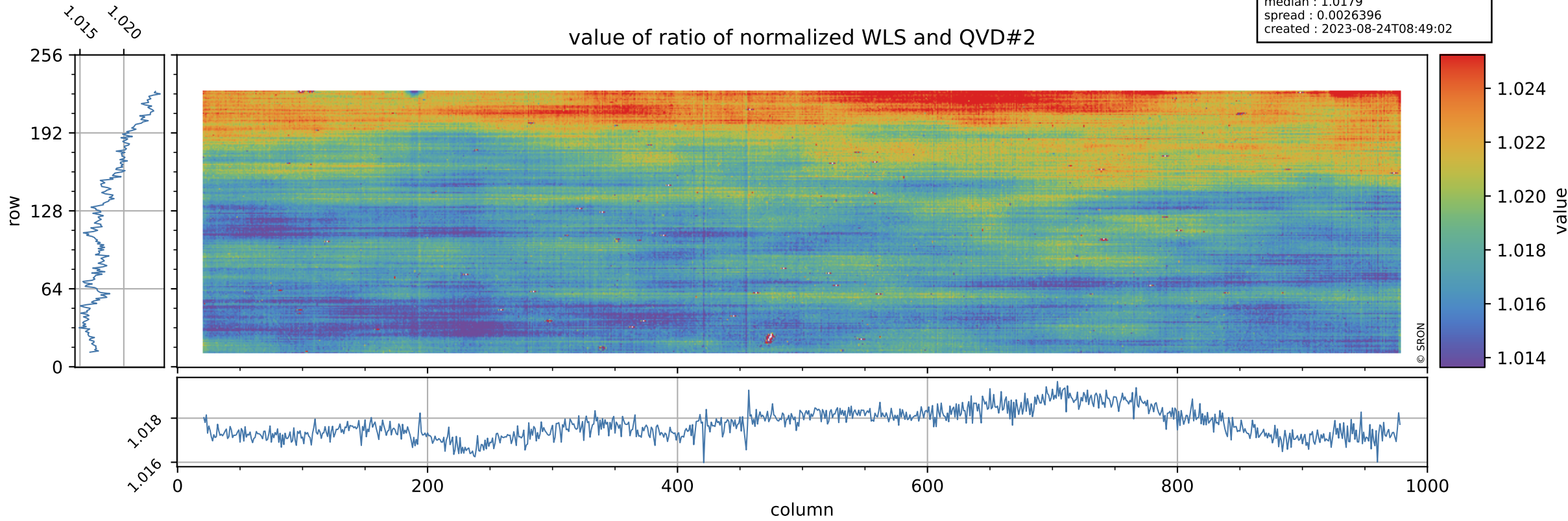

Tropomi SWIR stability

uncertainty of ratio of normalized WLS and QVD#2

orbits : [14312, 14398]
coverage : 2020-07-18 / 2020-07-24
azimuth : 1.2693 & 1.2651
median : 0.557
spread : 0.11389
created : 2023-08-24T08:49:02

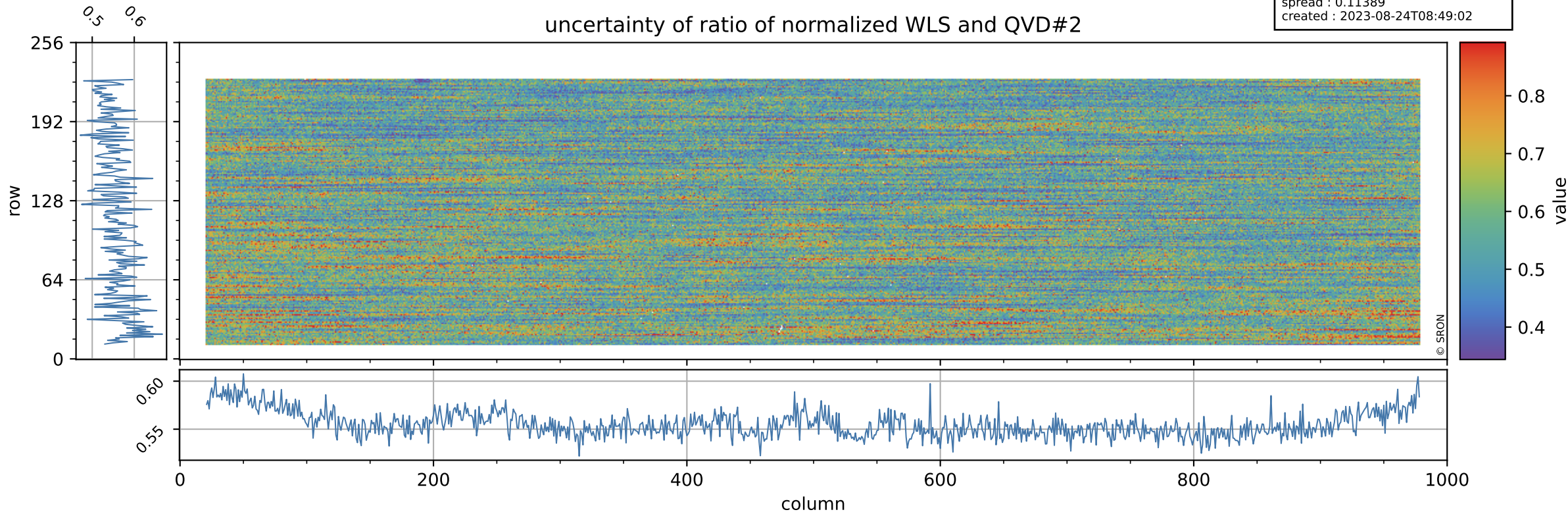

Tropomi SWIR stability

value of ratio of normalized DLED and WLS

orbits : [14312, 14398]
coverage : 2020-07-18 / 2020-07-24
azimuth : 1.2693 & 1.2651
median : 0.97266
spread : 0.00088236
created : 2023-08-24T08:49:02

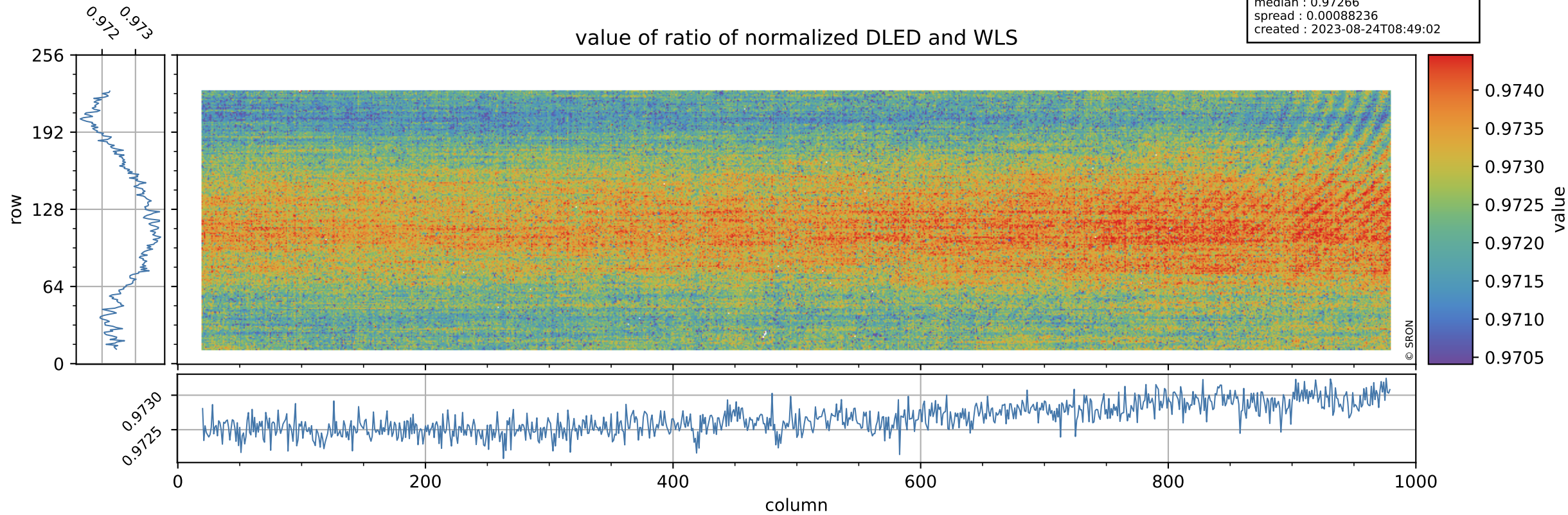

Tropomi SWIR stability

uncertainty of ratio of normalized DLED and WLS

orbits : [14312, 14398]
coverage : 2020-07-18 / 2020-07-24
azimuth : 1.2693 & 1.2651
median : 1.4008
spread : 0.28994
created : 2023-08-24T08:49:02

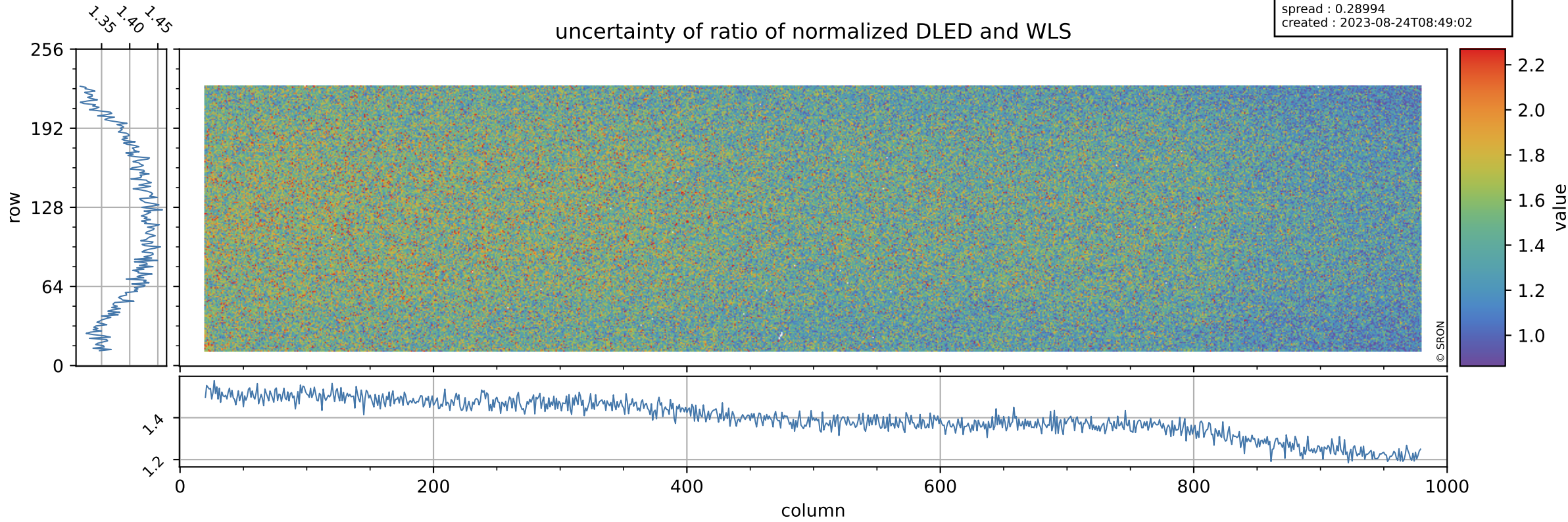

Tropomi SWIR stability

value of normalized QVD#1

orbits : [14312, 14398]
coverage : 2020-07-18 / 2020-07-24
azimuth : 1.2693 & 1.2651
median : 0.98627
spread : 0.0037096
created : 2023-08-24T08:49:03

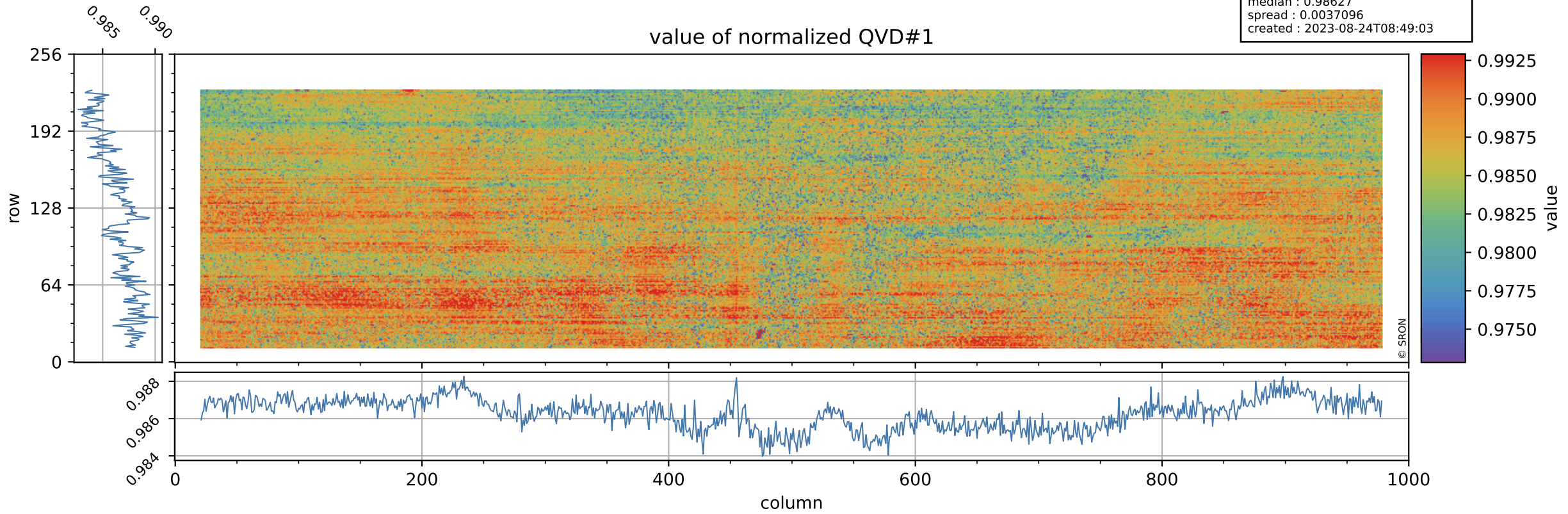

Tropomi SWIR stability

orbits : [14312, 14398]
coverage : 2020-07-18 / 2020-07-24
azimuth : 1.2693 & 1.2651
median : 0.99988 ke
spread : 0.15909 ke
created : 2023-08-24T08:49:03

QVD#1 background

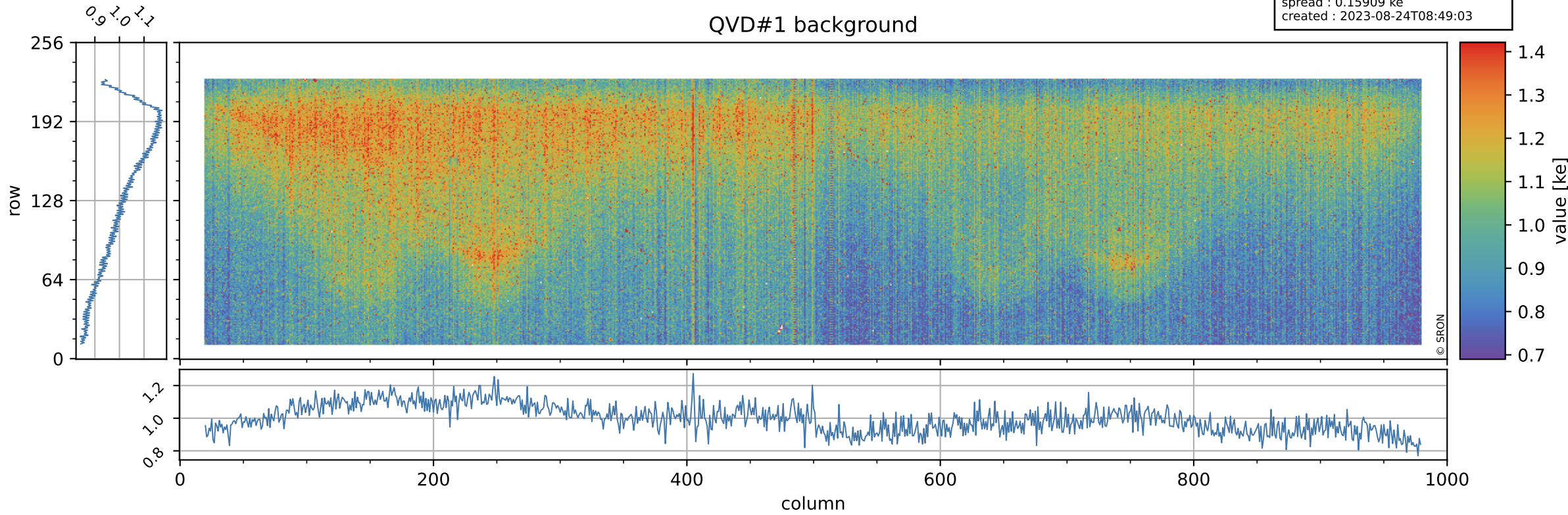

Tropomi SWIR stability

value of normalized QVD#2

orbits : [14312, 14398]
coverage : 2020-07-18 / 2020-07-24
azimuth : 1.2693 & 1.2651
median : 0.98827
spread : 0.0036694
created : 2023-08-24T08:49:03

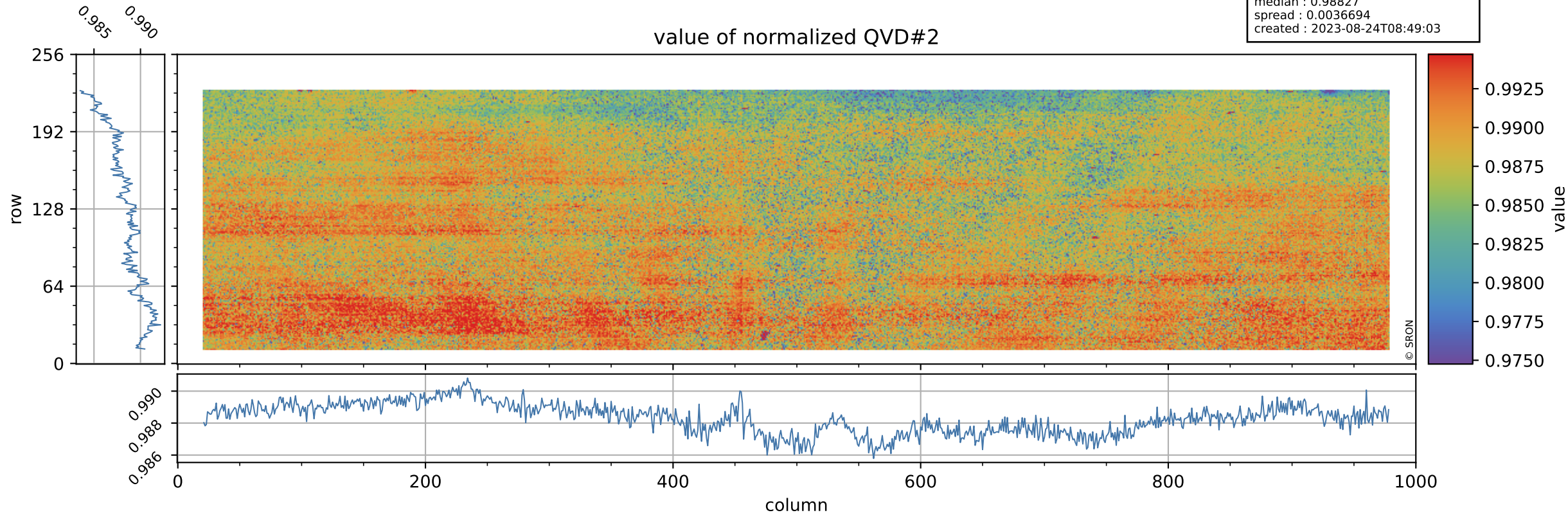

Tropomi SWIR stability

orbits : [14312, 14398]
coverage : 2020-07-18 / 2020-07-24
azimuth : 1.2693 & 1.2651
median : 0.99377 ke
spread : 0.15882 ke
created : 2023-08-24T08:49:03

QVD#2 background

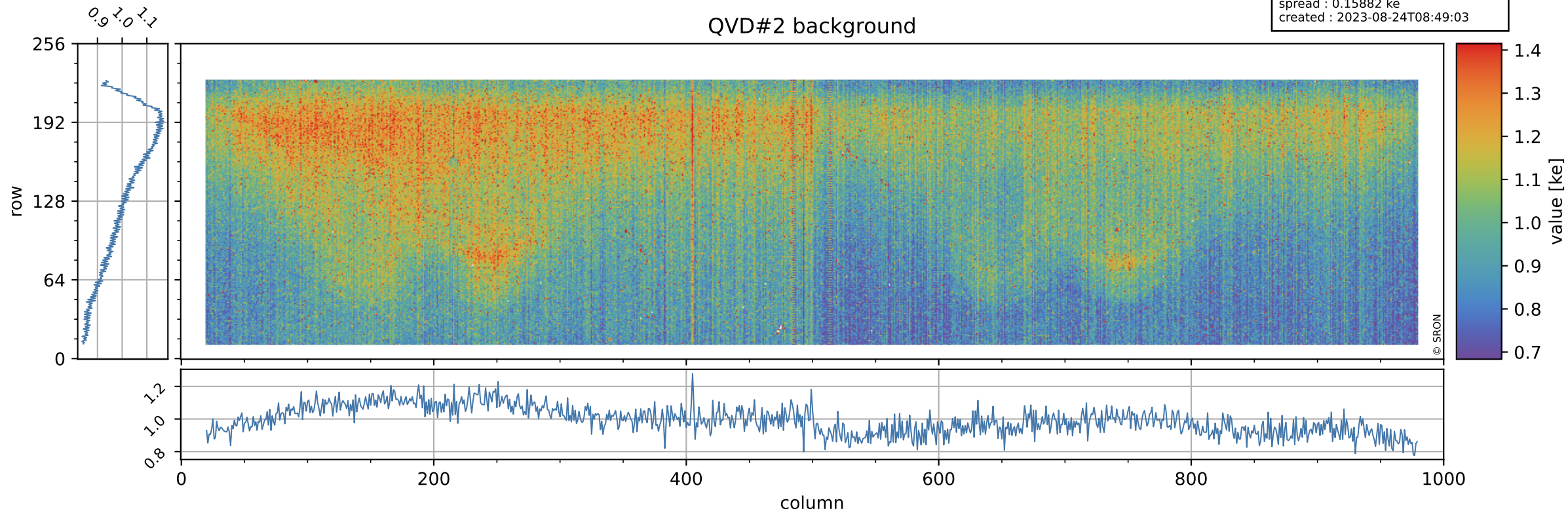

Tropomi SWIR stability

value of normalized DLED

orbits : [14312, 14398]
coverage : 2020-07-18 / 2020-07-24
azimuth : 1.2693 & 1.2651
median : 0.97913
spread : 0.0027746
created : 2023-08-24T08:49:04

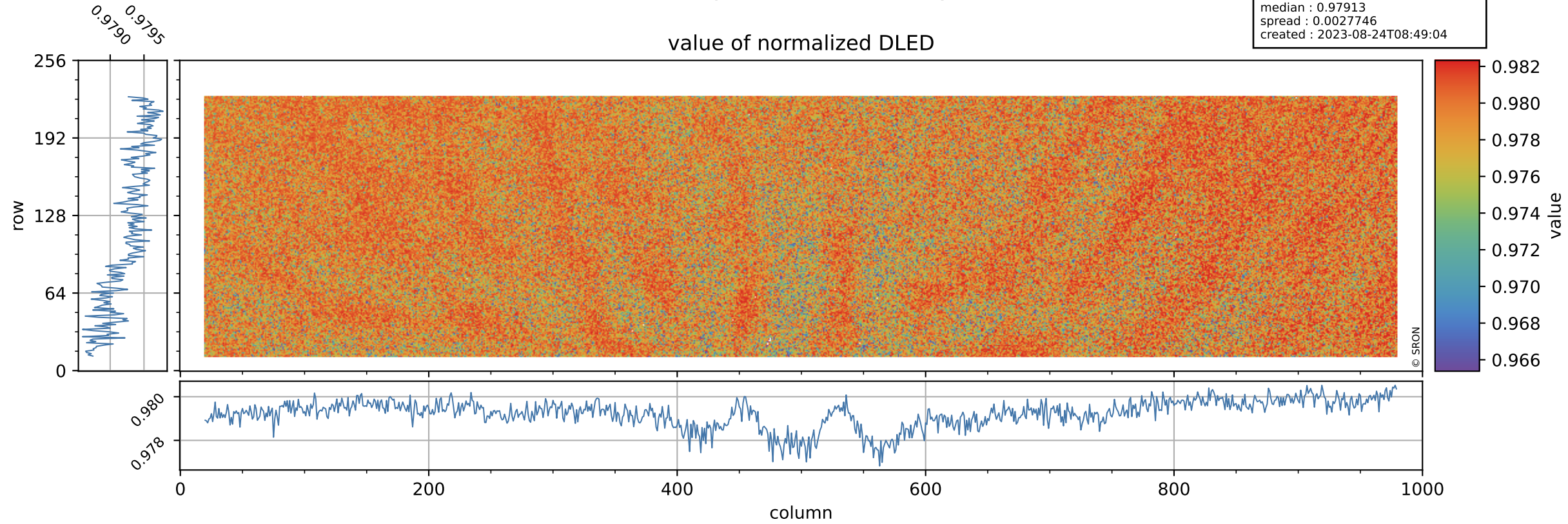

Tropomi SWIR stability

DLED background

orbits : [14312, 14398]
coverage : 2020-07-18 / 2020-07-24
azimuth : 1.2693 & 1.2651
median : 0.88586 ke
spread : 0.14465 ke
created : 2023-08-24T08:49:04

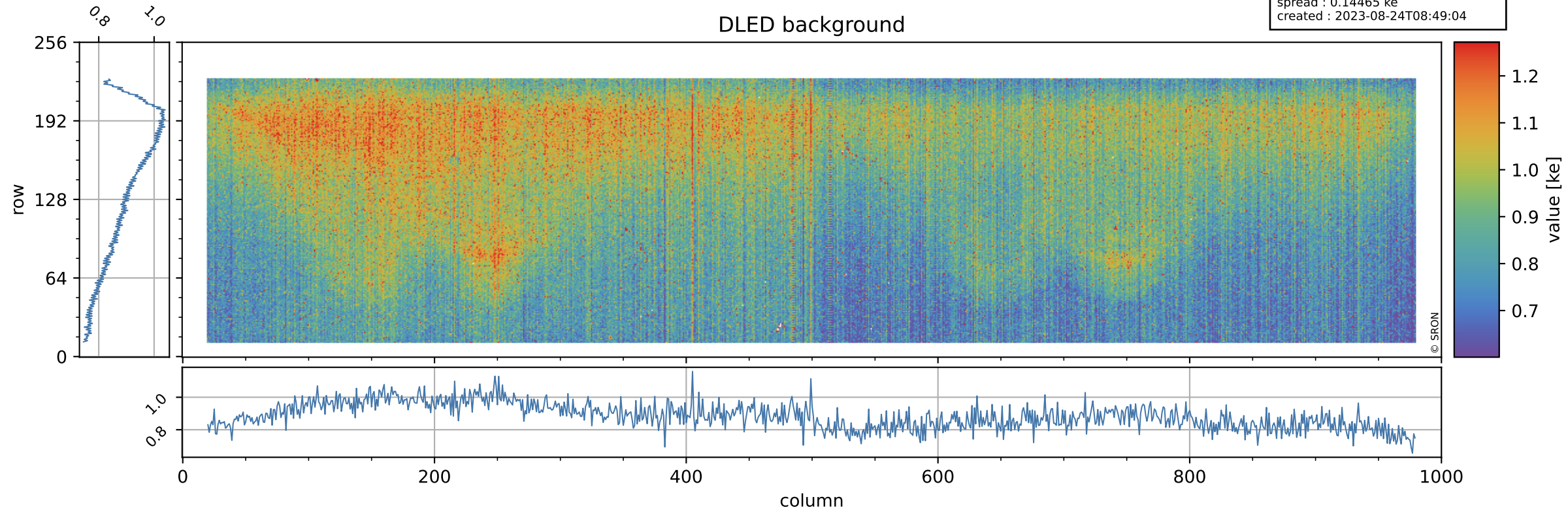

Tropomi SWIR stability

value of normalized WLS

orbits : [14312, 14398]
coverage : 2020-07-18 / 2020-07-24
azimuth : 1.2693 & 1.2651
median : 1.0066
spread : 0.002678
created : 2023-08-24T08:49:04

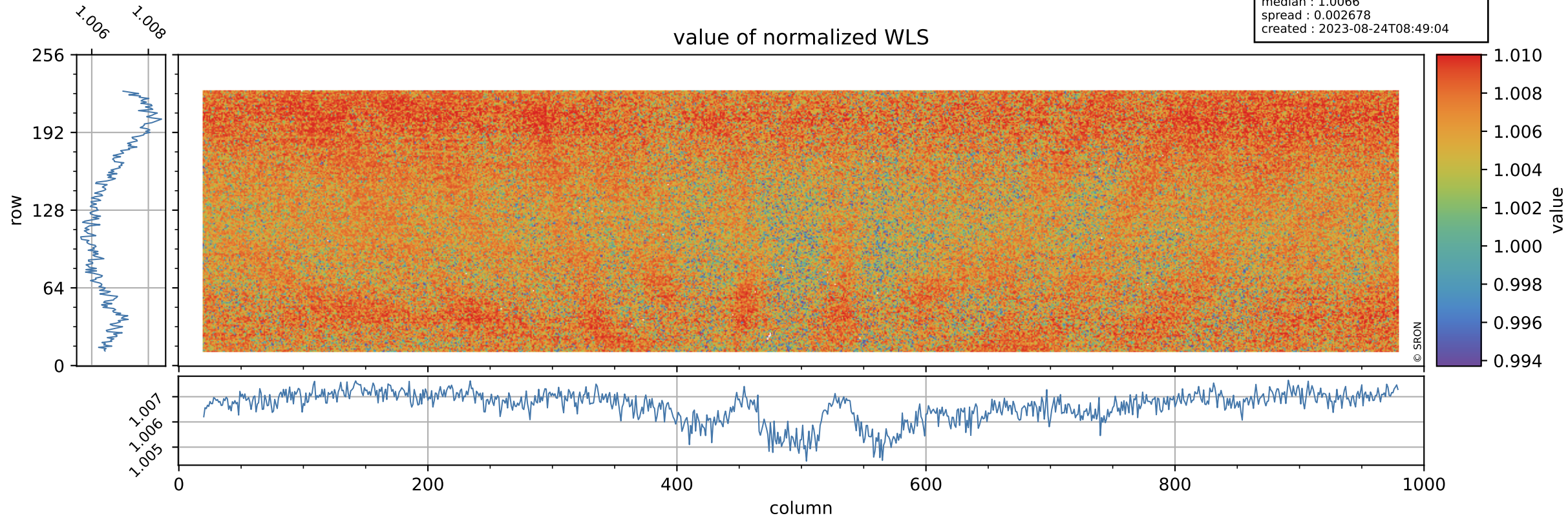

Tropomi SWIR stability

orbits : [14312, 14398]
coverage : 2020-07-18 / 2020-07-24
azimuth : 1.2693 & 1.2651
median : 335.61 e
spread : 84.537 e
created : 2023-08-24T08:49:05

WLS background

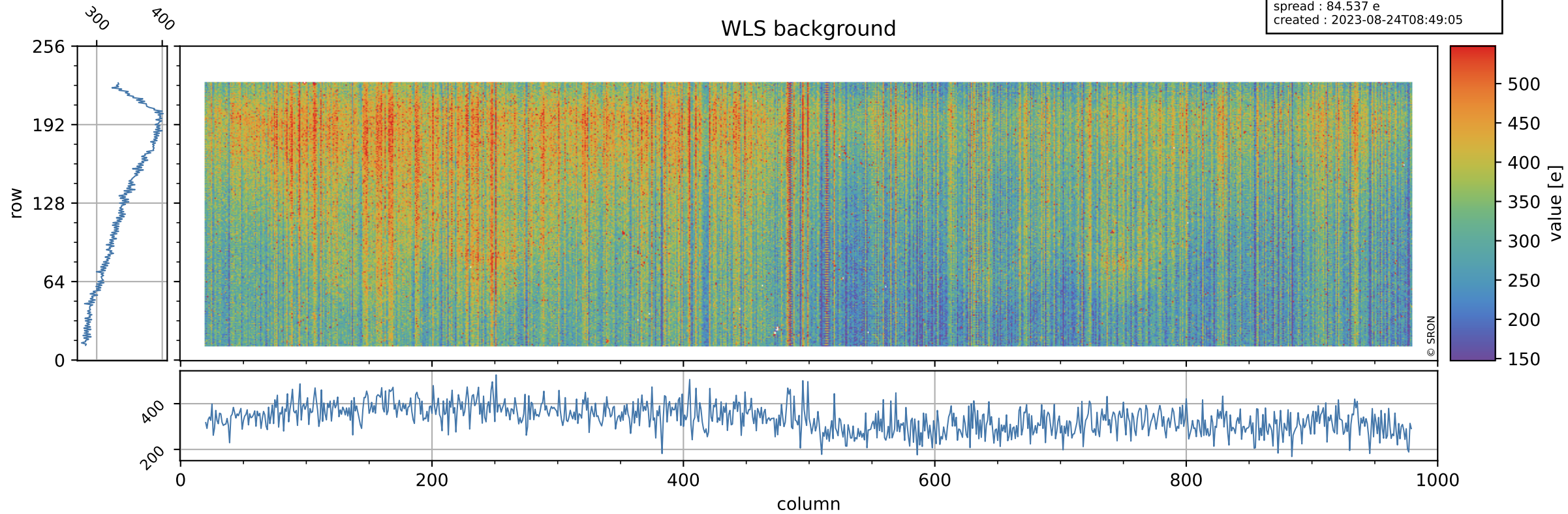

Tropomi SWIR stability ground-tracks of Sentinel-5P

orbits : [14312, 14398]
coverage : 2020-07-18 / 2020-07-24
azimuth : 1.2693 & 1.2651
created : 2023-08-24T08:49:05

