

Tropomi SWIR stability

value of ratio of normalized QVD#1 and QVD#2

orbits : [14402, 14488]
coverage : 2020-07-24 / 2020-07-30
azimuth : 1.2643 & 1.2638
median : 1.0003
spread : 0.0015837
created : 2023-08-24T08:49:10

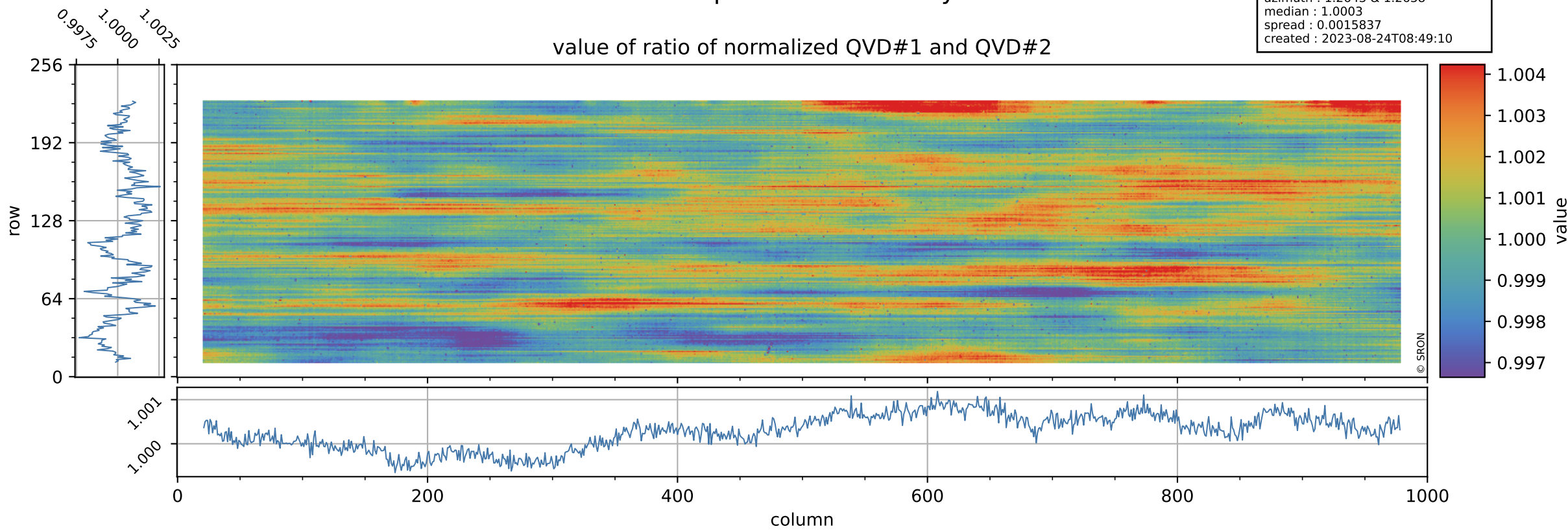

Tropomi SWIR stability

orbits : [14402, 14488]
coverage : 2020-07-24 / 2020-07-30
azimuth : 1.2643 & 1.2638
median : 1.0137
spread : 0.1928
created : 2023-08-24T08:49:10

uncertainty of ratio of normalized QVD#1 and QVD#2

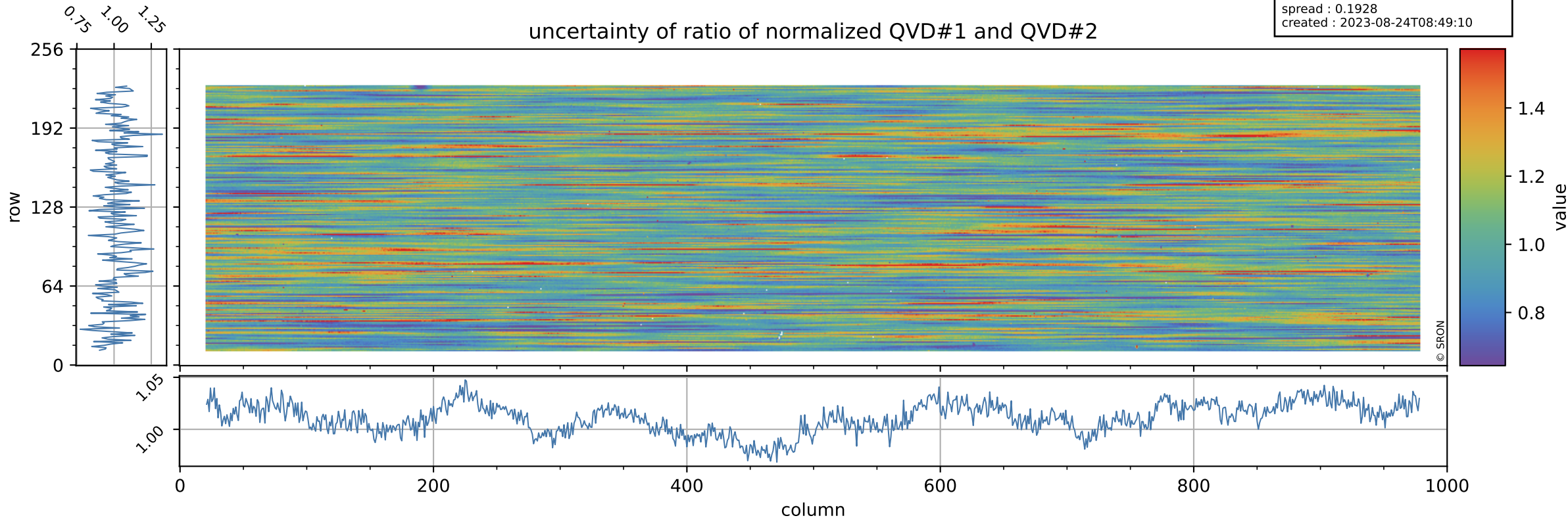

Tropomi SWIR stability

value of ratio of normalized DLED and QVD#1

orbits : [14402, 14488]
coverage : 2020-07-24 / 2020-07-30
azimuth : 1.2643 & 1.2638
median : 0.98996
spread : 0.0021565
created : 2023-08-24T08:49:10

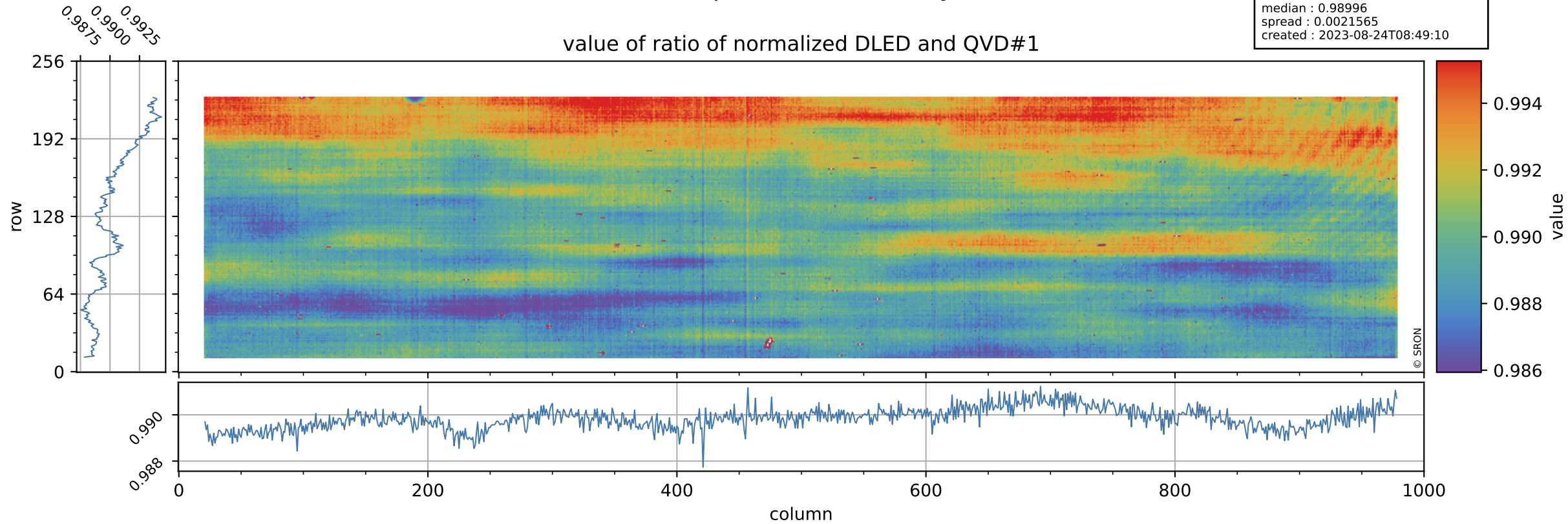

Tropomi SWIR stability

orbits : [14402, 14488]
coverage : 2020-07-24 / 2020-07-30
azimuth : 1.2643 & 1.2638
median : 0.75742
spread : 0.15332
created : 2023-08-24T08:49:11

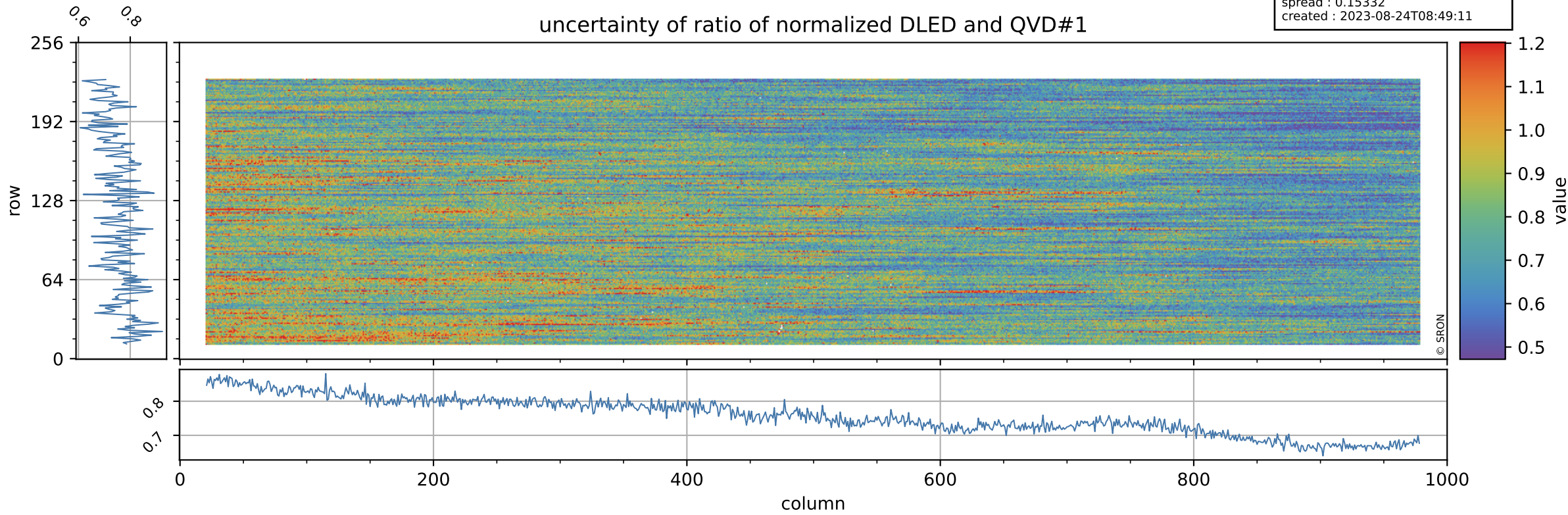

Tropomi SWIR stability

value of ratio of normalized WLS and QVD#1

orbits : [14402, 14488]
coverage : 2020-07-24 / 2020-07-30
azimuth : 1.2643 & 1.2638
median : 1.0174
spread : 0.0024417
created : 2023-08-24T08:49:11

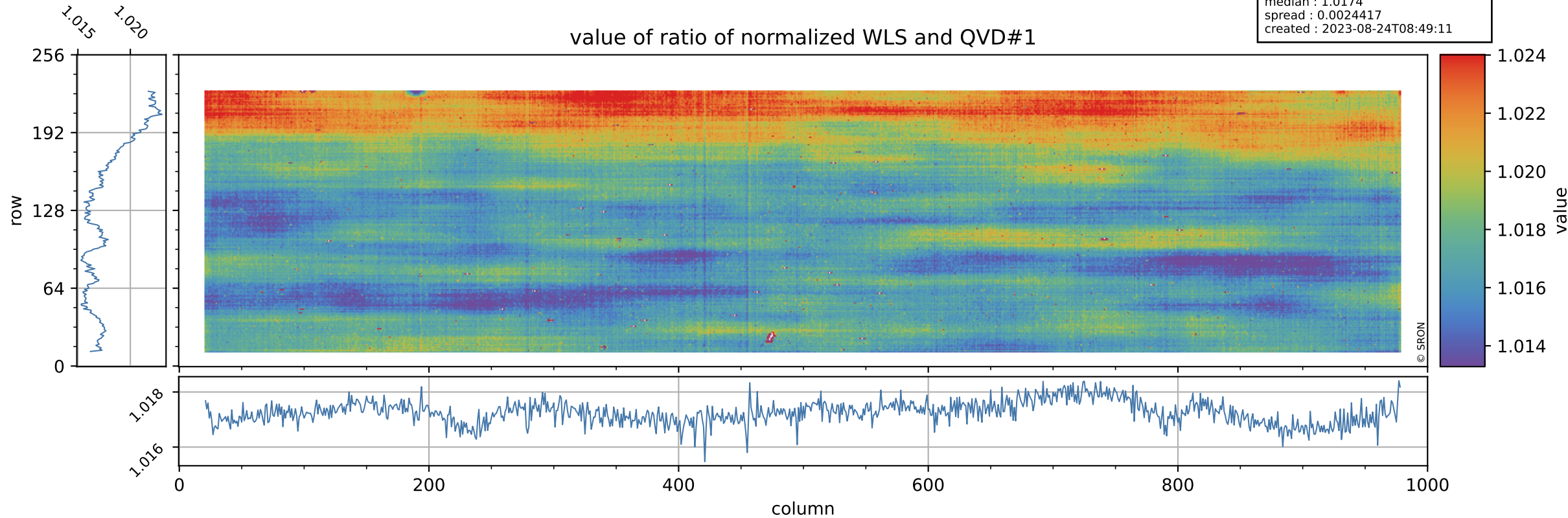

Tropomi SWIR stability

uncertainty of ratio of normalized WLS and QVD#1

orbits : [14402, 14488]
coverage : 2020-07-24 / 2020-07-30
azimuth : 1.2643 & 1.2638
median : 0.40565
spread : 0.081028
created : 2023-08-24T08:49:11

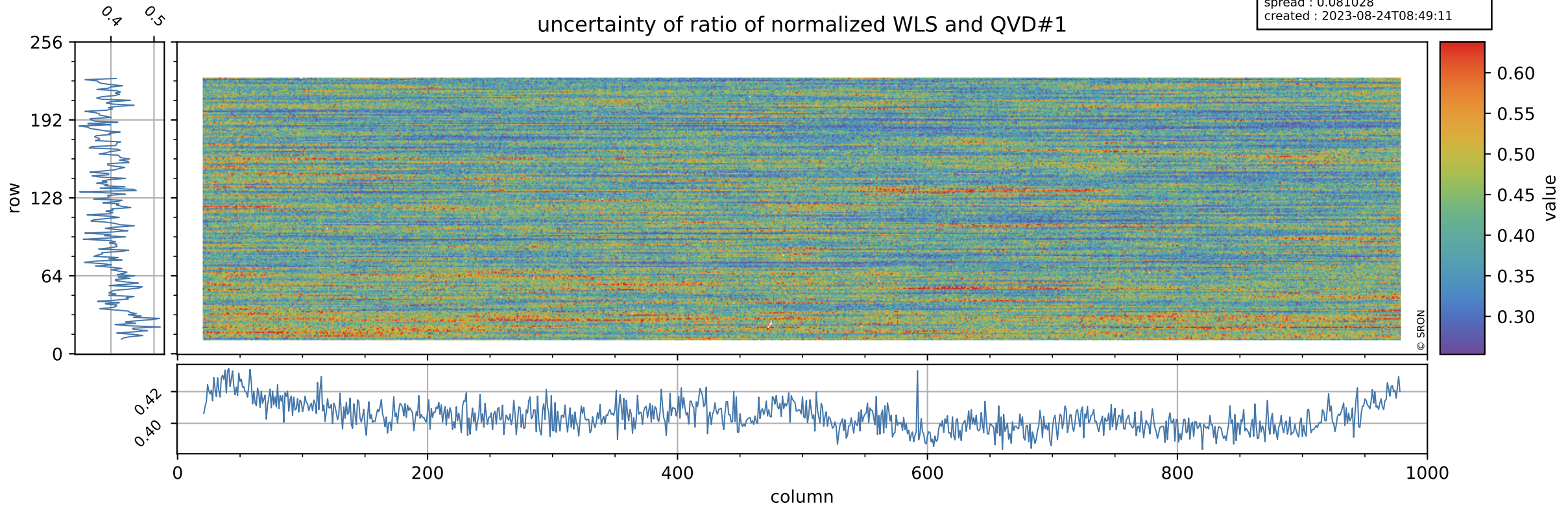

Tropomi SWIR stability

value of ratio of normalized DLED and QVD#2

orbits : [14402, 14488]
coverage : 2020-07-24 / 2020-07-30
azimuth : 1.2643 & 1.2638
median : 0.99036
spread : 0.0024258
created : 2023-08-24T08:49:12

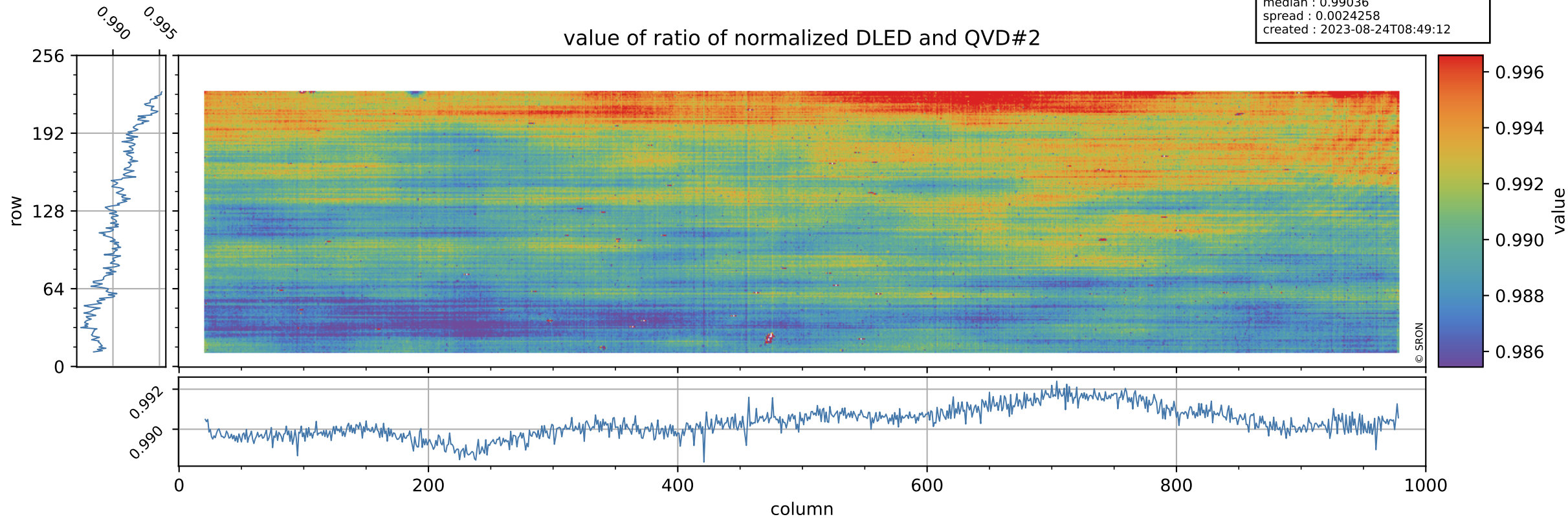

Tropomi SWIR stability

orbits : [14402, 14488]
coverage : 2020-07-24 / 2020-07-30
azimuth : 1.2643 & 1.2638
median : 0.76326
spread : 0.14797
created : 2023-08-24T08:49:12

uncertainty of ratio of normalized DLED and QVD#2

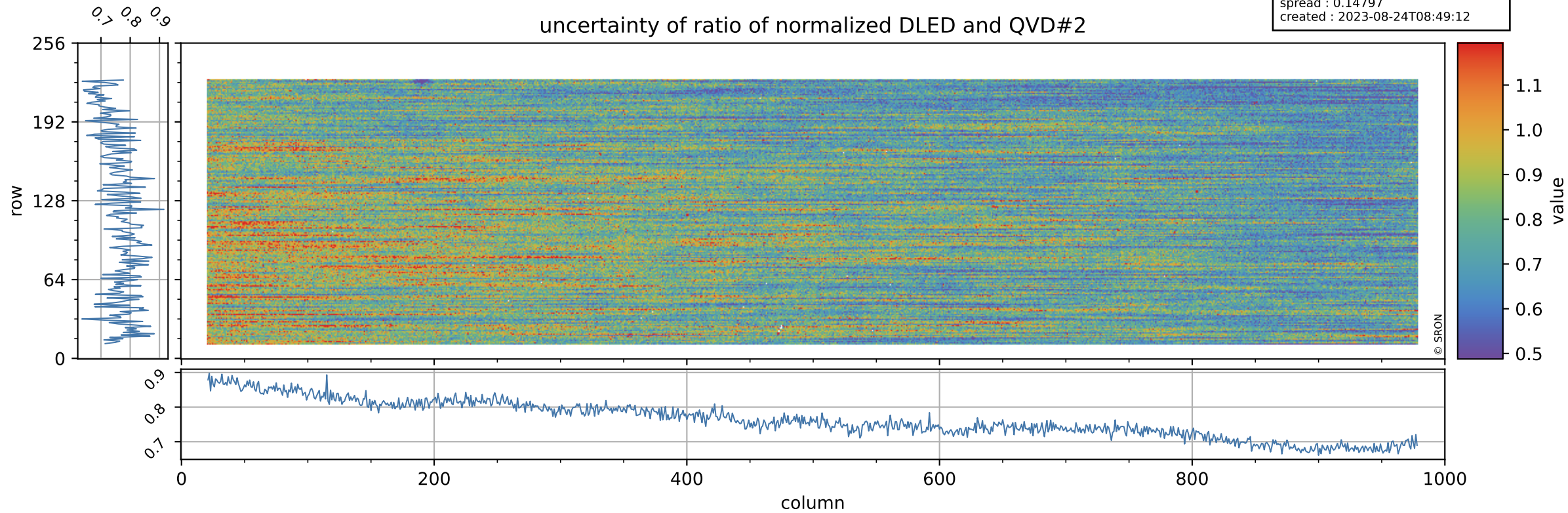

Tropomi SWIR stability

value of ratio of normalized WLS and QVD#2

orbits : [14402, 14488]
coverage : 2020-07-24 / 2020-07-30
azimuth : 1.2643 & 1.2638
median : 1.0177
spread : 0.0025735
created : 2023-08-24T08:49:12

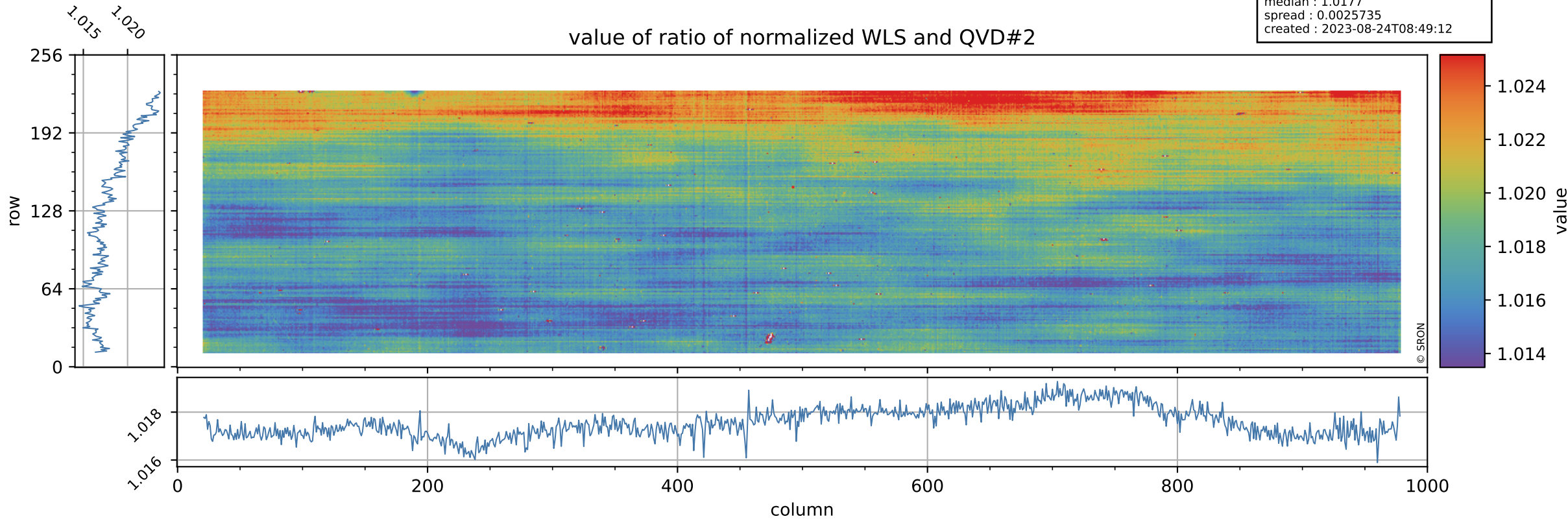

Tropomi SWIR stability

uncertainty of ratio of normalized WLS and QVD#2

orbits : [14402, 14488]
coverage : 2020-07-24 / 2020-07-30
azimuth : 1.2643 & 1.2638
median : 0.40906
spread : 0.077409
created : 2023-08-24T08:49:13

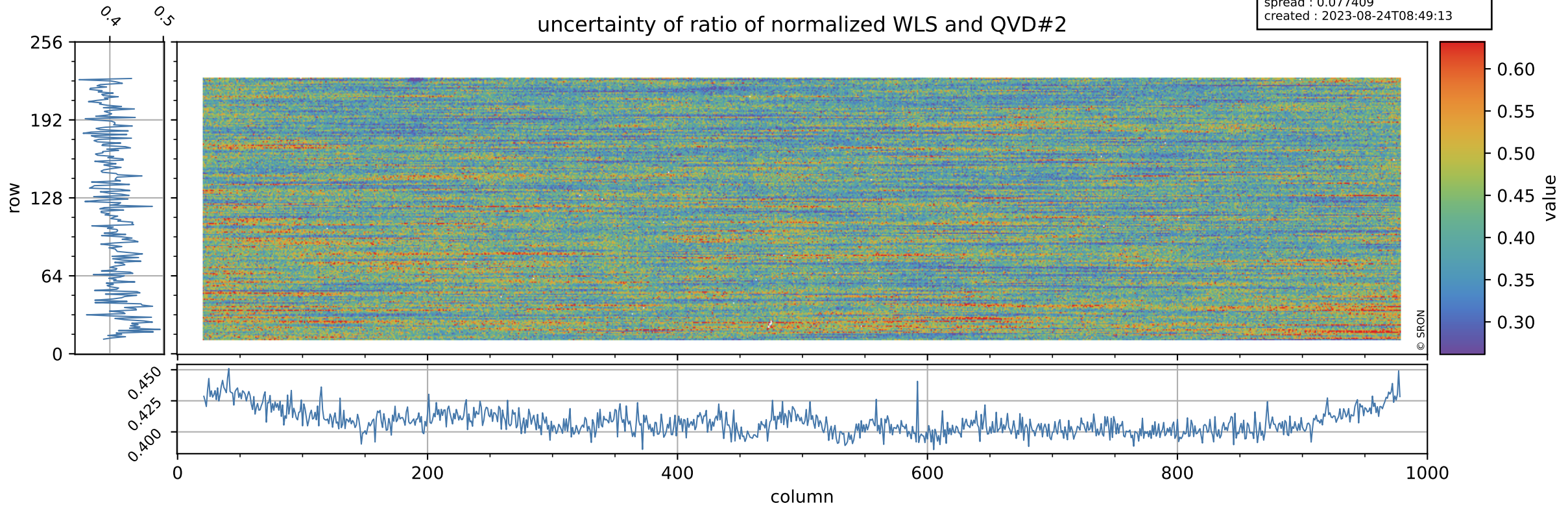

Tropomi SWIR stability

value of ratio of normalized DLED and WLS

orbits : [14402, 14488]
coverage : 2020-07-24 / 2020-07-30
azimuth : 1.2643 & 1.2638
median : 0.97291
spread : 0.00093364
created : 2023-08-24T08:49:13

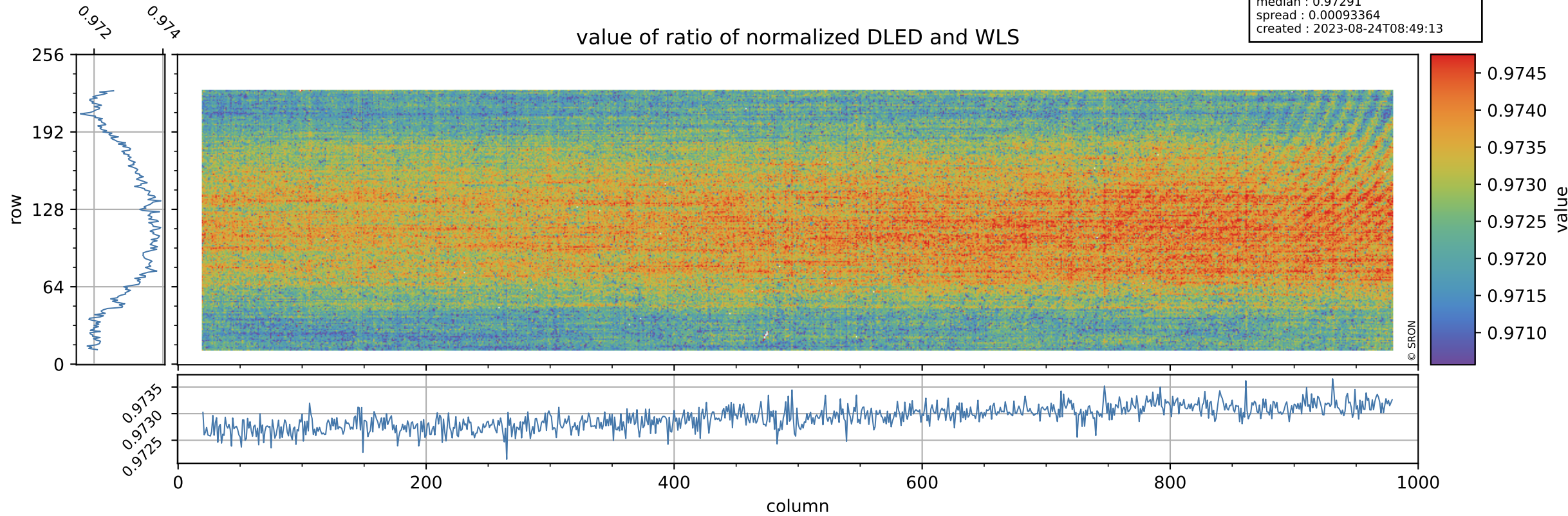

Tropomi SWIR stability

orbits : [14402, 14488]
coverage : 2020-07-24 / 2020-07-30
azimuth : 1.2643 & 1.2638
median : 1.8733
spread : 0.36022
created : 2023-08-24T08:49:13

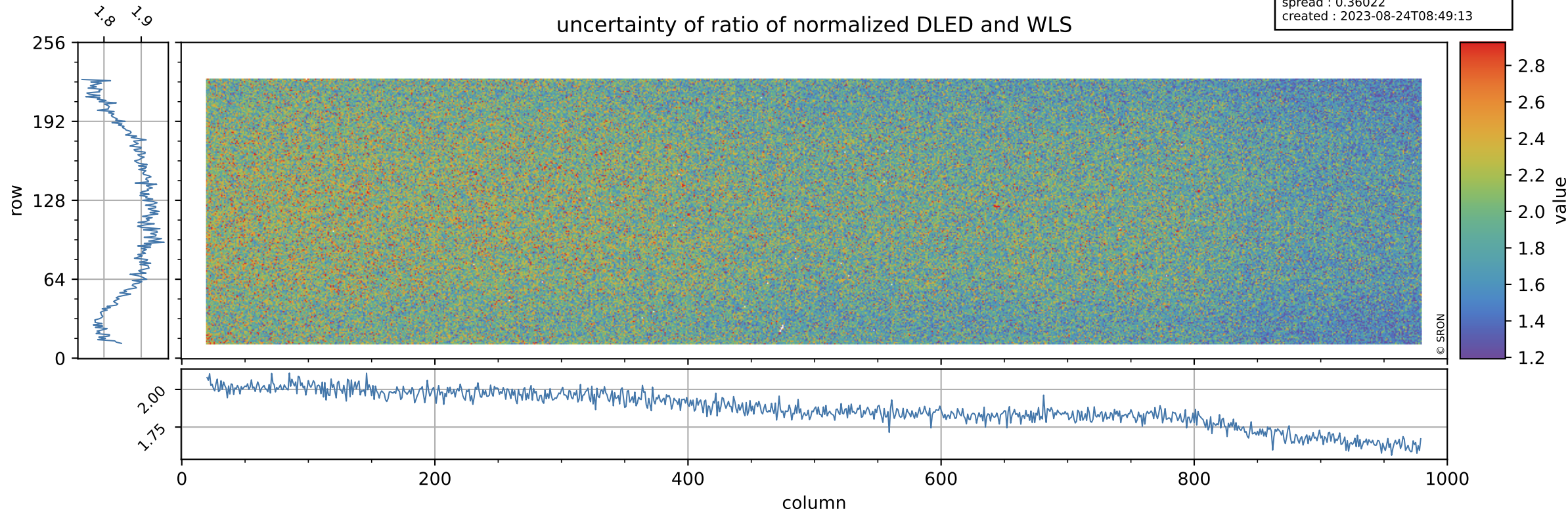

Tropomi SWIR stability

value of normalized QVD#1

orbits : [14402, 14488]
coverage : 2020-07-24 / 2020-07-30
azimuth : 1.2643 & 1.2638
median : 0.98838
spread : 0.0035527
created : 2023-08-24T08:49:13

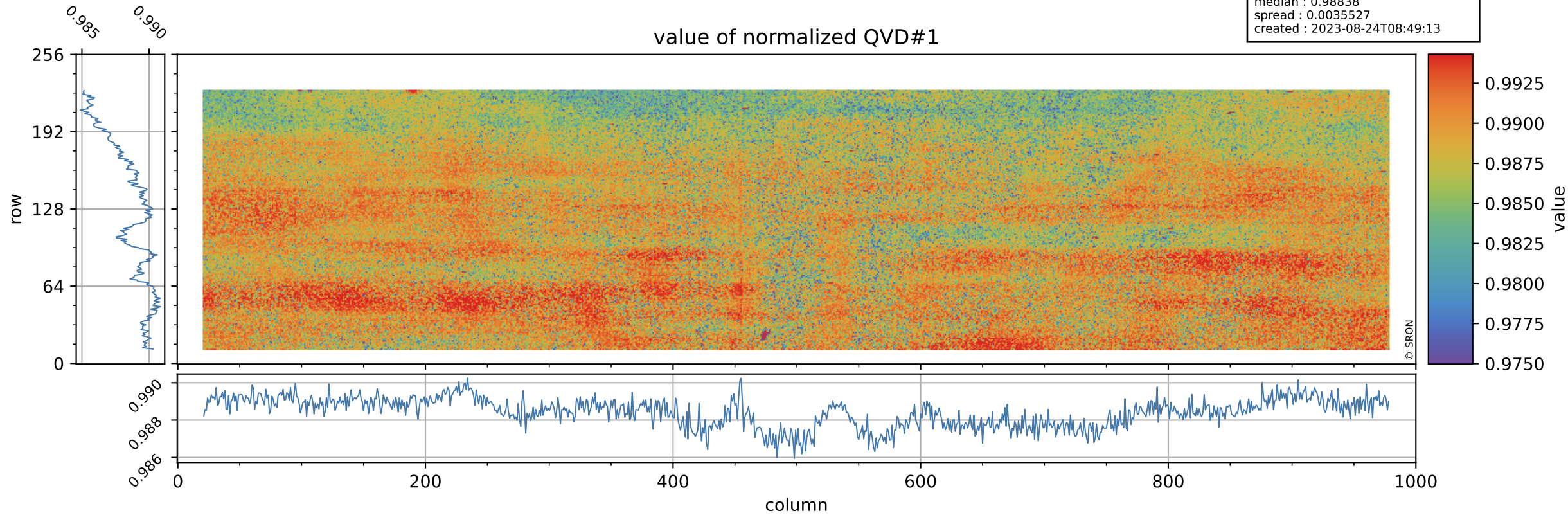

Tropomi SWIR stability

orbits : [14402, 14488]
coverage : 2020-07-24 / 2020-07-30
azimuth : 1.2643 & 1.2638
median : 1.0017 ke
spread : 0.15821 ke
created : 2023-08-24T08:49:14

QVD#1 background

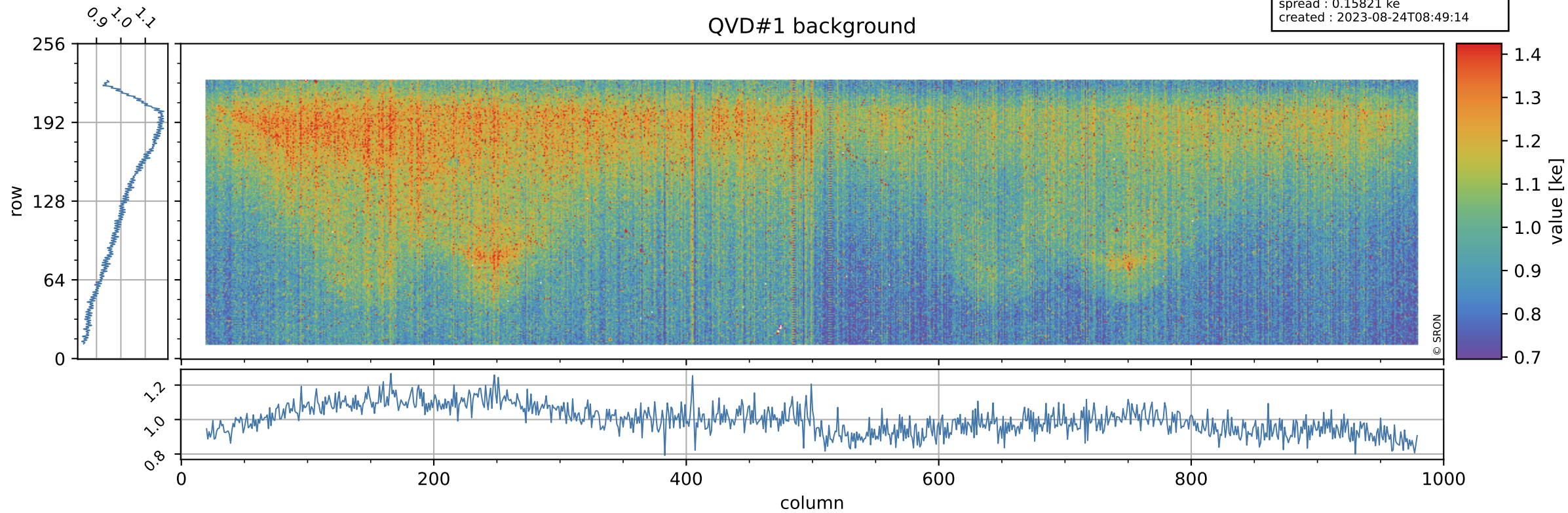

Tropomi SWIR stability

value of normalized QVD#2

orbits : [14402, 14488]
coverage : 2020-07-24 / 2020-07-30
azimuth : 1.2643 & 1.2638
median : 0.98804
spread : 0.003713
created : 2023-08-24T08:49:14

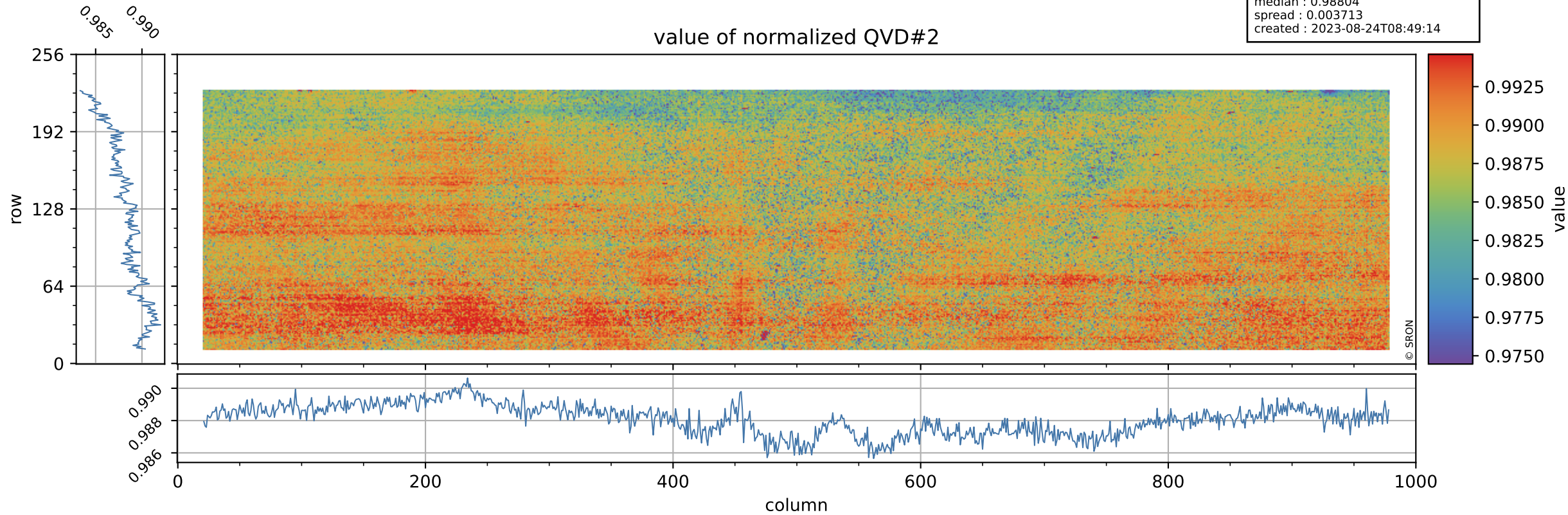

Tropomi SWIR stability

orbits : [14402, 14488]
coverage : 2020-07-24 / 2020-07-30
azimuth : 1.2643 & 1.2638
median : 0.99809 ke
spread : 0.15868 ke
created : 2023-08-24T08:49:14

QVD#2 background

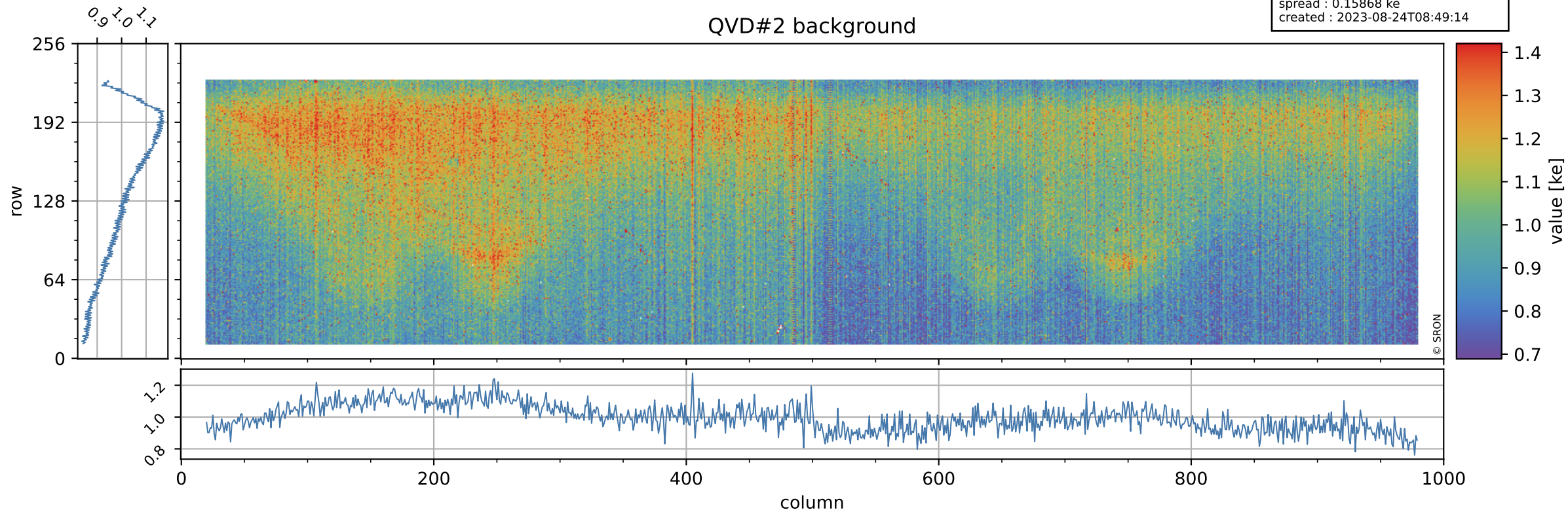

Tropomi SWIR stability

value of normalized DLED

orbits : [14402, 14488]
coverage : 2020-07-24 / 2020-07-30
azimuth : 1.2643 & 1.2638
median : 0.97896
spread : 0.0027913
created : 2023-08-24T08:49:14

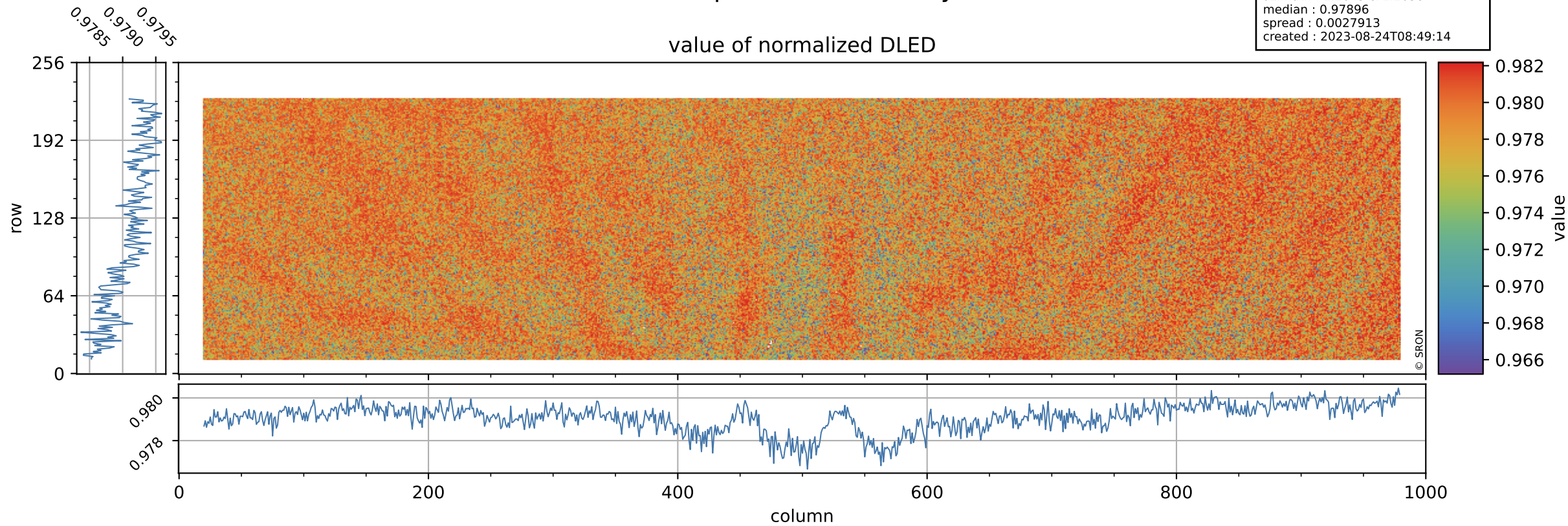

Tropomi SWIR stability

DLED background

orbits : [14402, 14488]
coverage : 2020-07-24 / 2020-07-30
azimuth : 1.2643 & 1.2638
median : 0.8884 ke
spread : 0.14568 ke
created : 2023-08-24T08:49:15

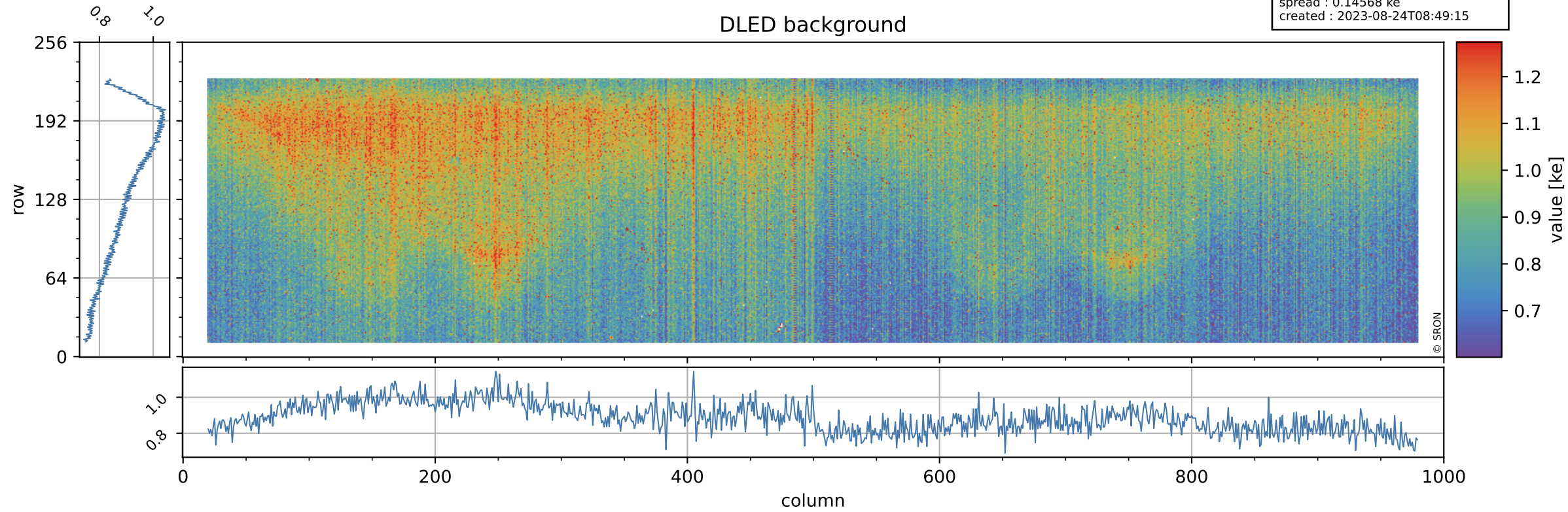

Tropomi SWIR stability

value of normalized WLS

orbits : [14402, 14488]
coverage : 2020-07-24 / 2020-07-30
azimuth : 1.2643 & 1.2638
median : 1.0061
spread : 0.0027
created : 2023-08-24T08:49:15

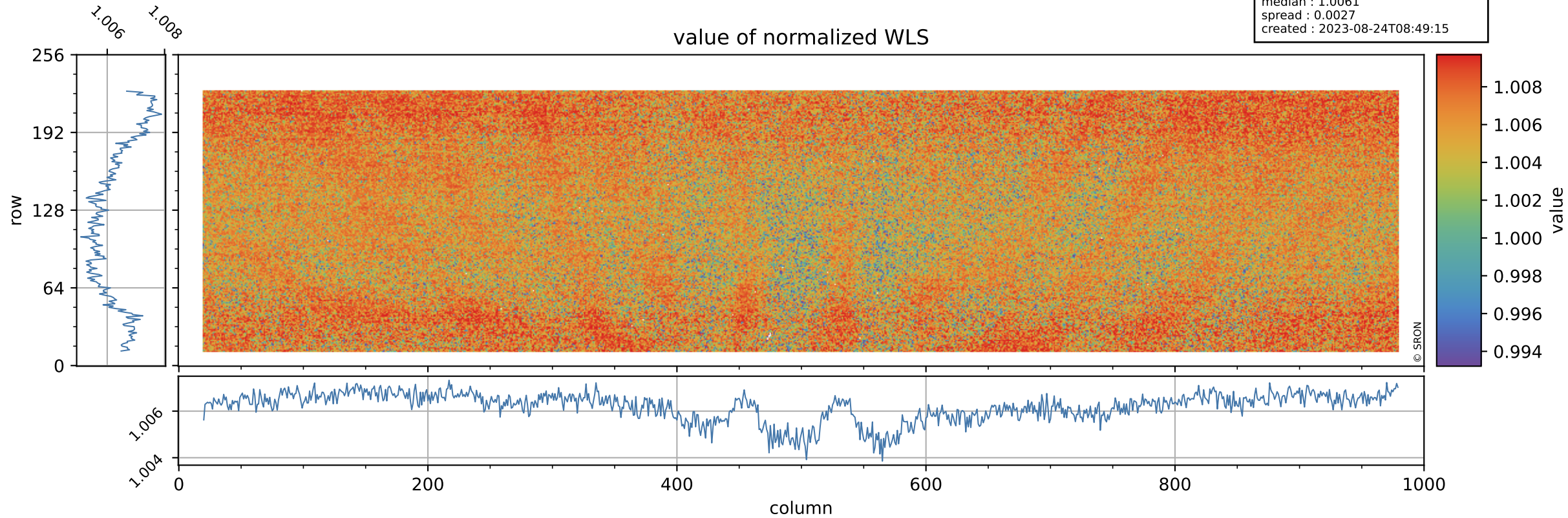

Tropomi SWIR stability

orbits : [14402, 14488]
coverage : 2020-07-24 / 2020-07-30
azimuth : 1.2643 & 1.2638
median : 349.05 e
spread : 85.924 e
created : 2023-08-24T08:49:15

WLS background

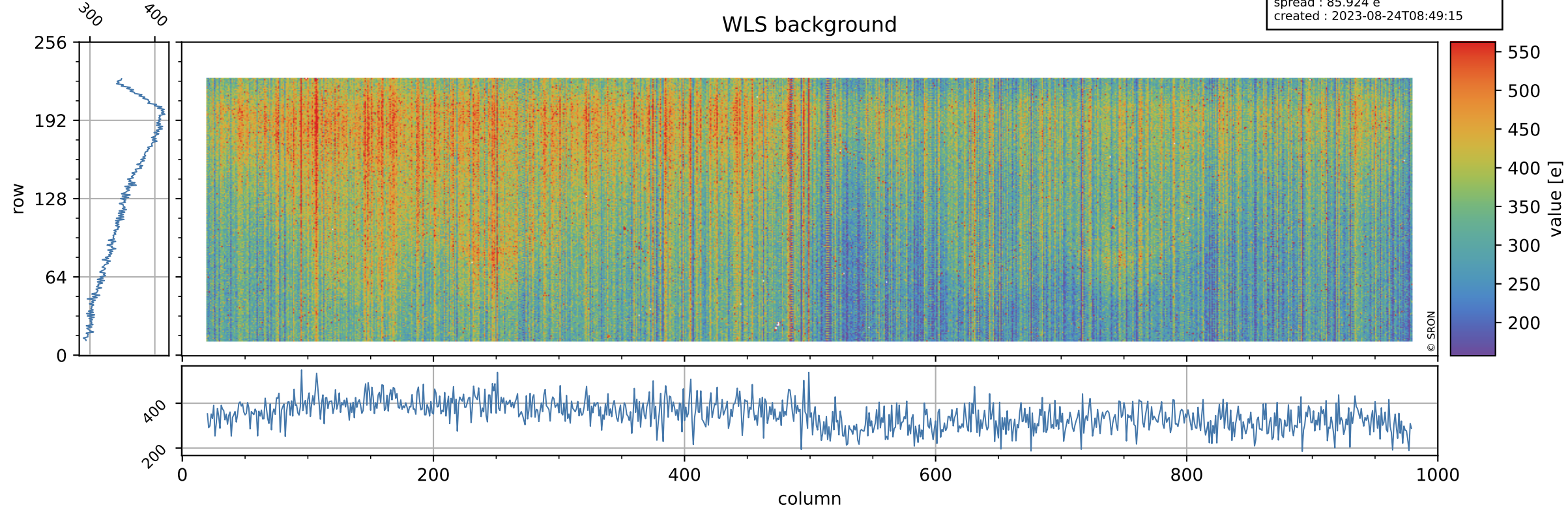

Tropomi SWIR stability ground-tracks of Sentinel-5P

orbits : [14402, 14488]
coverage : 2020-07-24 / 2020-07-30
azimuth : 1.2643 & 1.2638
created : 2023-08-24T08:49:16

