

Tropomi SWIR stability

value of ratio of normalized QVD#1 and QVD#2

orbits : [14582, 14668]
coverage : 2020-08-06 / 2020-08-12
azimuth : 1.2645 & 1.2664
median : 0.99966
spread : 0.0016596
created : 2023-08-24T08:49:31

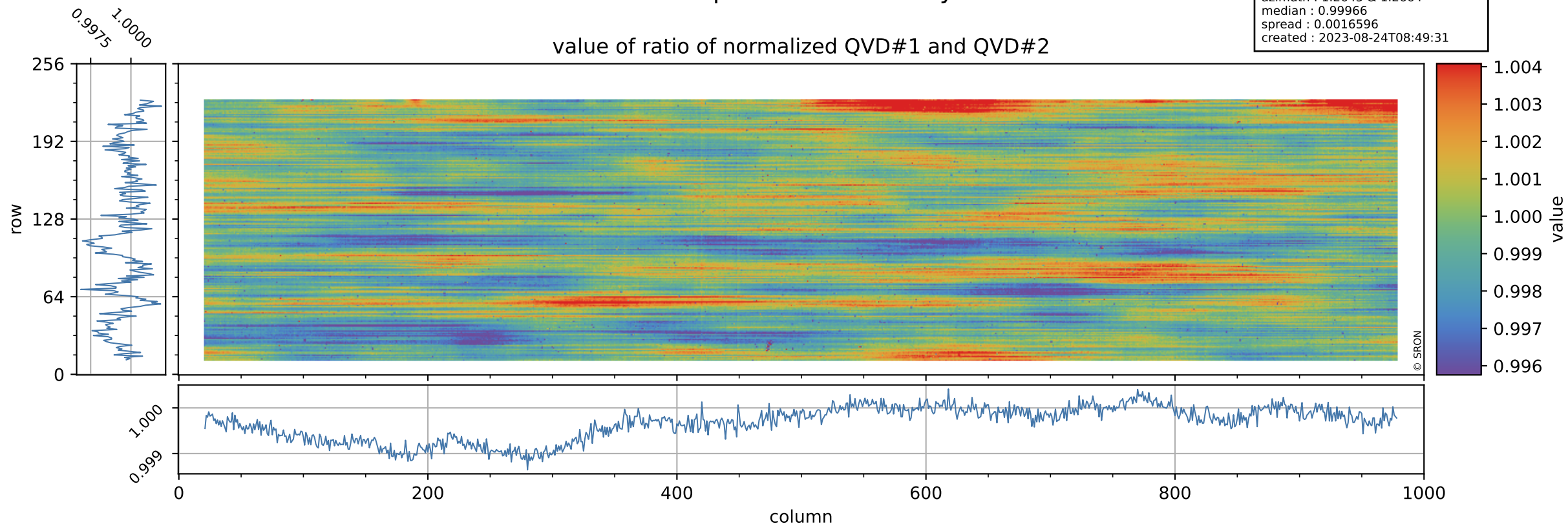

Tropomi SWIR stability

uncertainty of ratio of normalized QVD#1 and QVD#2

orbits : [14582, 14668]
coverage : 2020-08-06 / 2020-08-12
azimuth : 1.2645 & 1.2664
median : 1.0173
spread : 0.18673
created : 2023-08-24T08:49:32

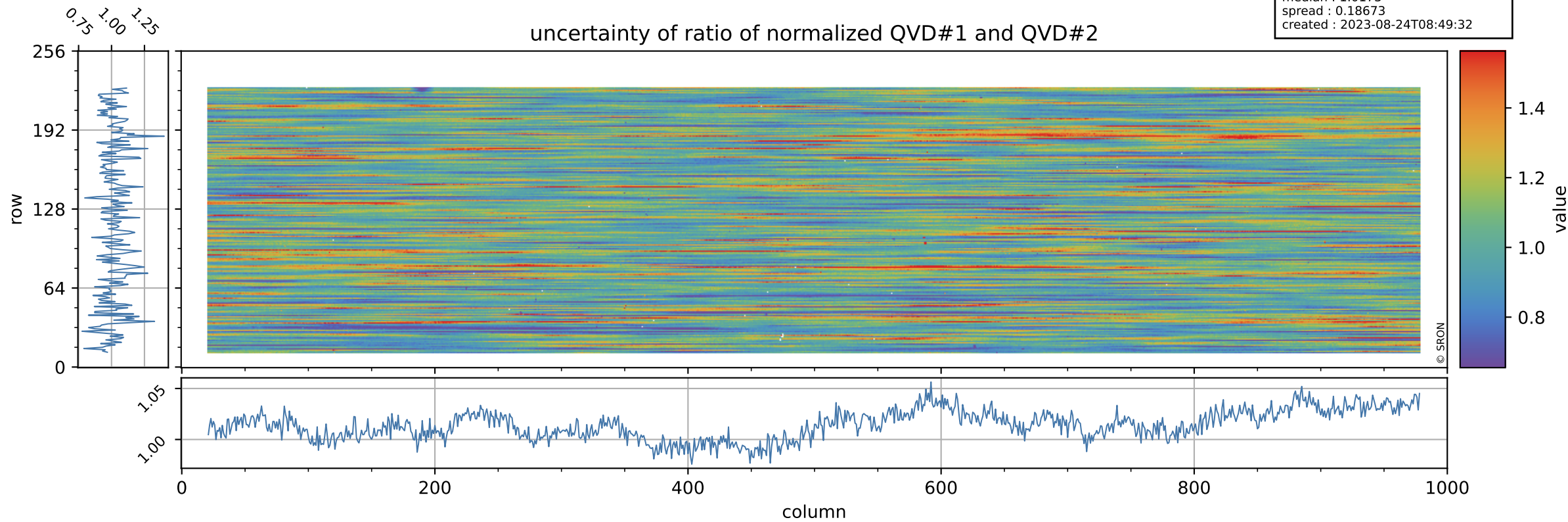

Tropomi SWIR stability

value of ratio of normalized DLED and QVD#1

orbits : [14582, 14668]
coverage : 2020-08-06 / 2020-08-12
azimuth : 1.2645 & 1.2664
median : 0.99035
spread : 0.0022258
created : 2023-08-24T08:49:32

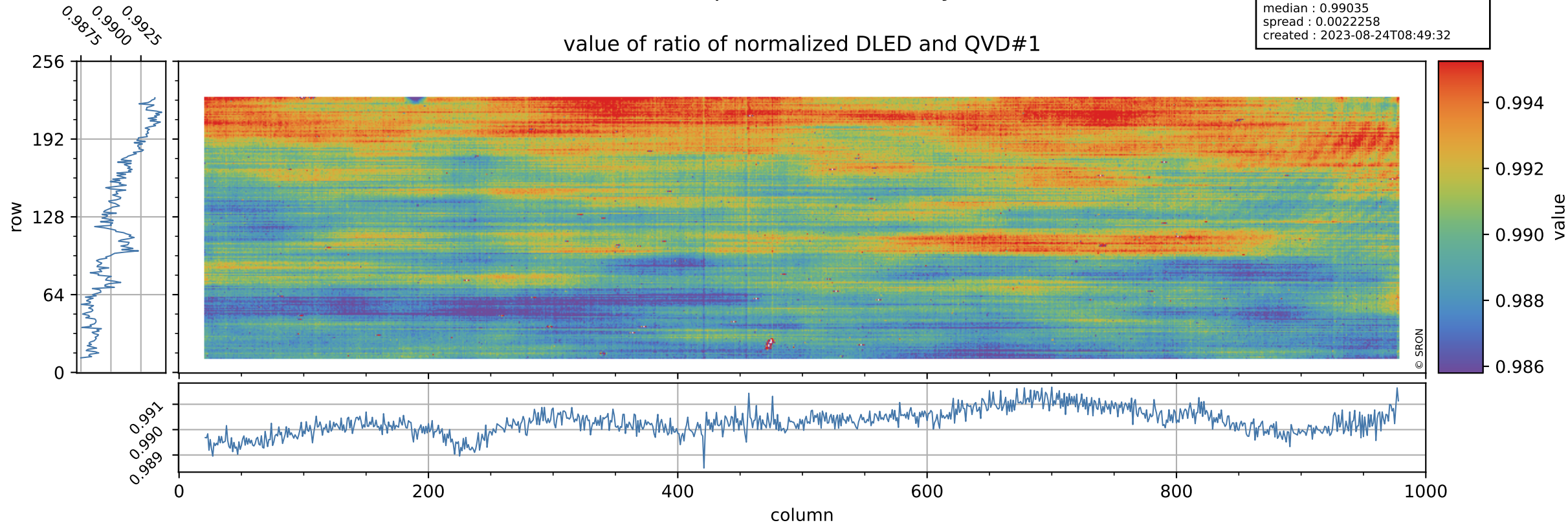

Tropomi SWIR stability

orbits : [14582, 14668]
coverage : 2020-08-06 / 2020-08-12
azimuth : 1.2645 & 1.2664
median : 0.75912
spread : 0.15132
created : 2023-08-24T08:49:32

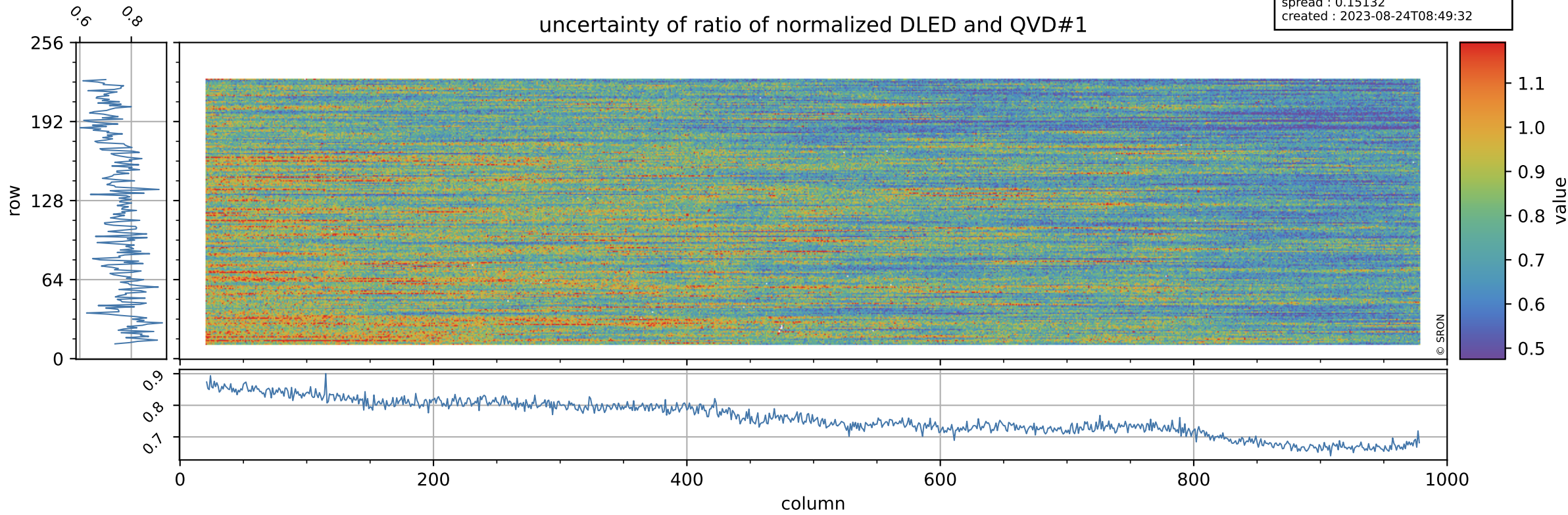

Tropomi SWIR stability

orbits : [14582, 14668]
coverage : 2020-08-06 / 2020-08-12
azimuth : 1.2645 & 1.2664
median : 0.98998
spread : 0.002483
created : 2023-08-24T08:49:33

value of ratio of normalized DLED and QVD#2

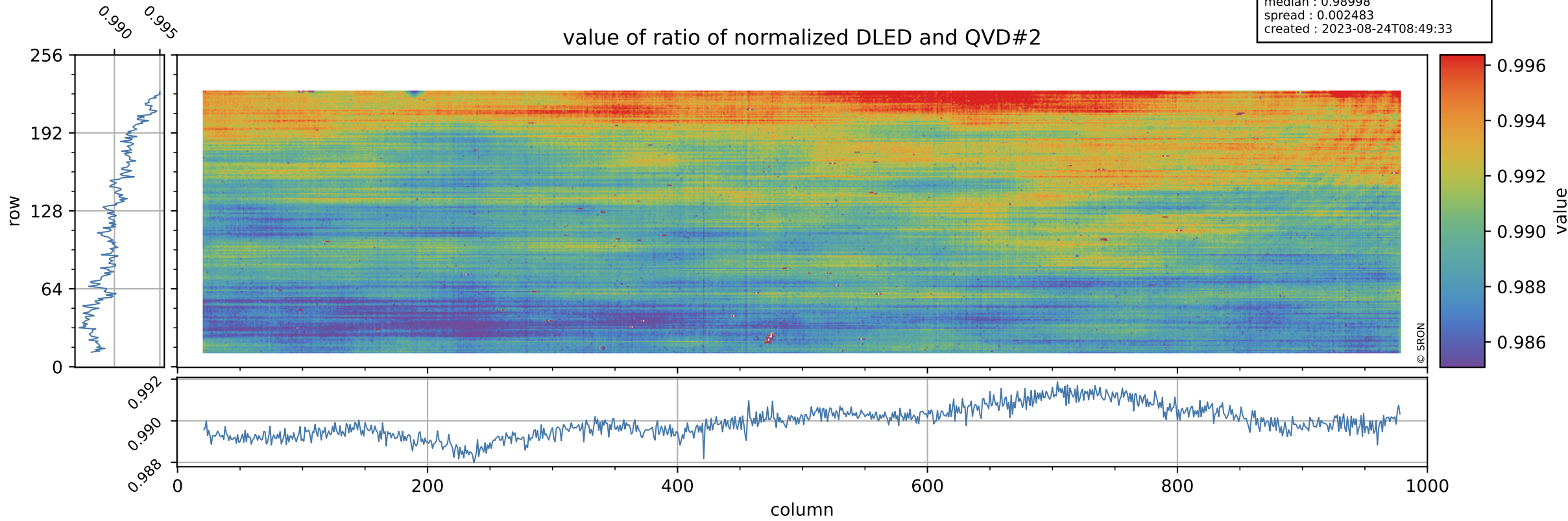

Tropomi SWIR stability

uncertainty of ratio of normalized DLED and QVD#2

orbits : [14582, 14668]
coverage : 2020-08-06 / 2020-08-12
azimuth : 1.2645 & 1.2664
median : 0.7695
spread : 0.14939
created : 2023-08-24T08:49:33

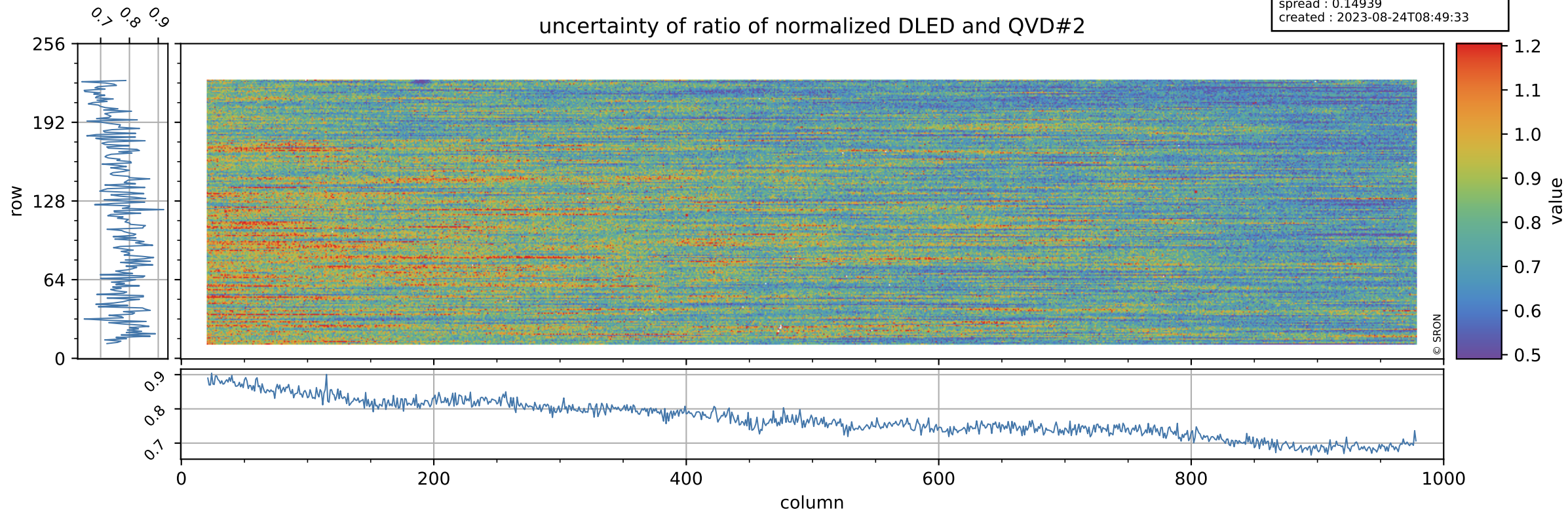

Tropomi SWIR stability

value of normalized QVD#1

orbits : [14582, 14668]
coverage : 2020-08-06 / 2020-08-12
azimuth : 1.2645 & 1.2664
median : 0.98764
spread : 0.0035876
created : 2023-08-24T08:49:33

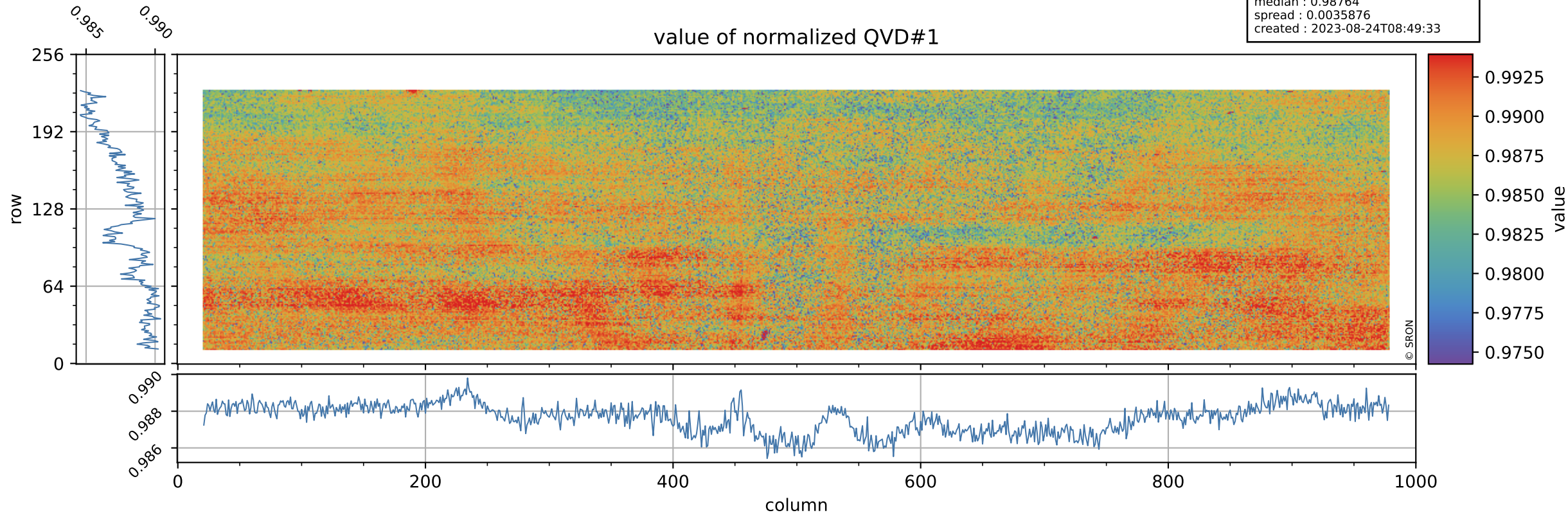

Tropomi SWIR stability

QVD#1 background

orbits : [14582, 14668]
coverage : 2020-08-06 / 2020-08-12
azimuth : 1.2645 & 1.2664
median : 1.0049 ke
spread : 0.15956 ke
created : 2023-08-24T08:49:33

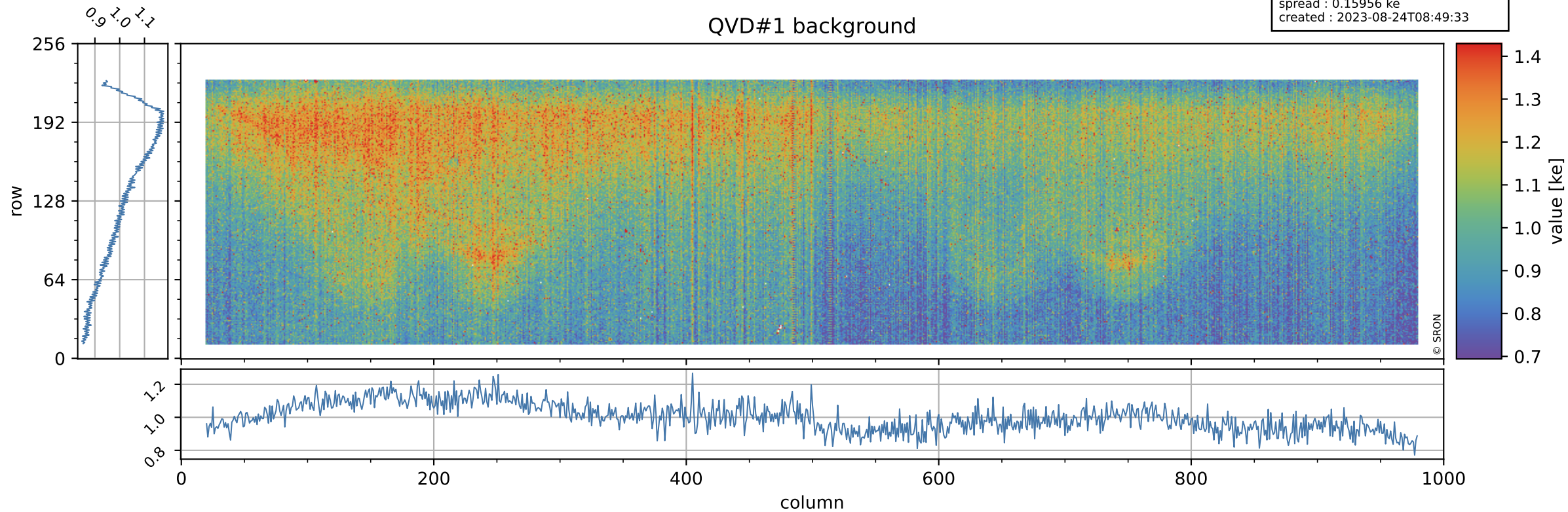

Tropomi SWIR stability

value of normalized QVD#2

orbits : [14582, 14668]
coverage : 2020-08-06 / 2020-08-12
azimuth : 1.2645 & 1.2664
median : 0.98795
spread : 0.0037714
created : 2023-08-24T08:49:34

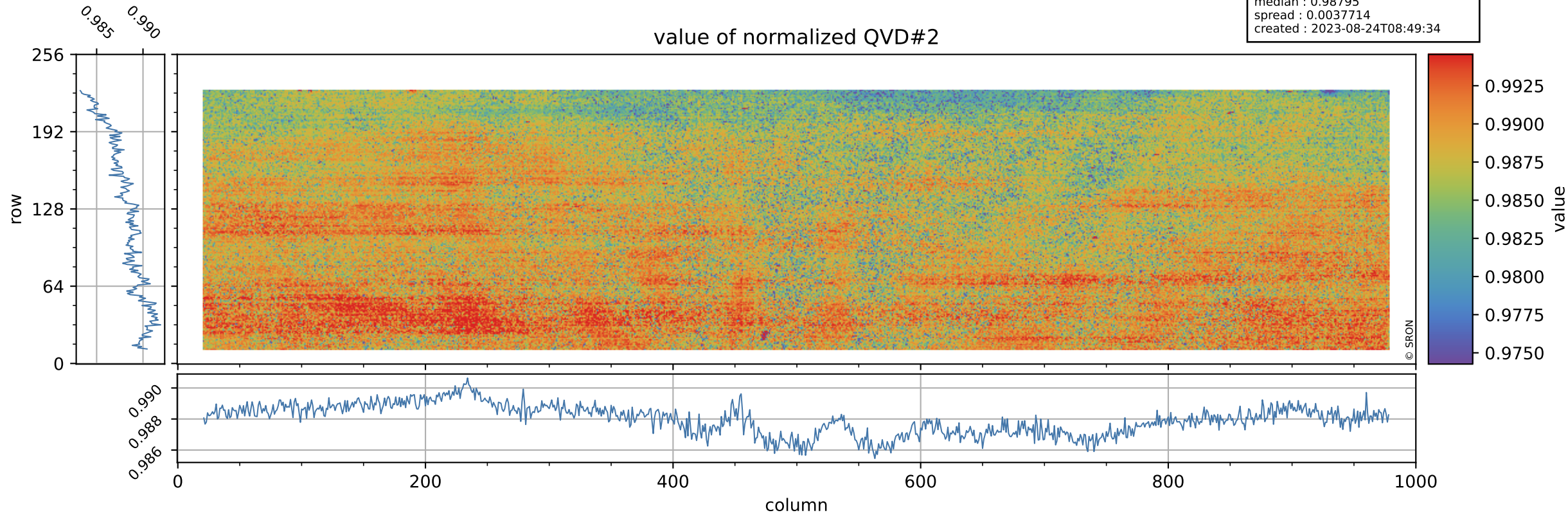

Tropomi SWIR stability

orbits : [14582, 14668]
coverage : 2020-08-06 / 2020-08-12
azimuth : 1.2645 & 1.2664
median : 0.99996 ke
spread : 0.15972 ke
created : 2023-08-24T08:49:34

QVD#2 background

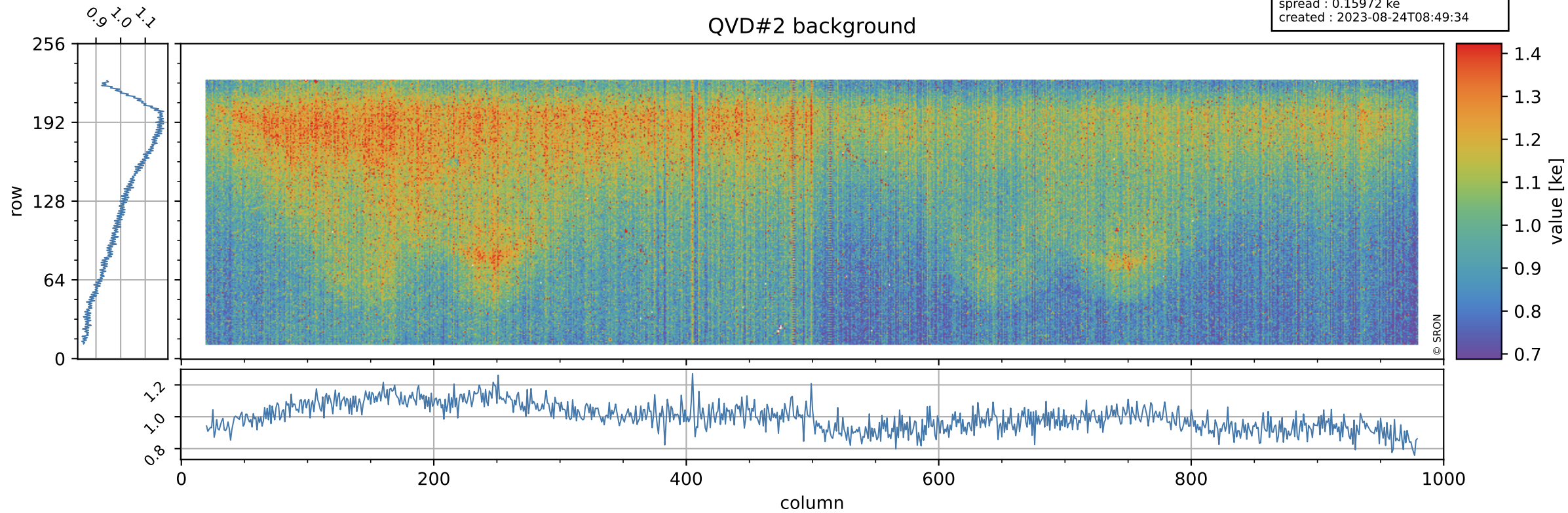

Tropomi SWIR stability

value of normalized DLED

orbits : [14582, 14668]
coverage : 2020-08-06 / 2020-08-12
azimuth : 1.2645 & 1.2664
median : 0.97852
spread : 0.0028216
created : 2023-08-24T08:49:34

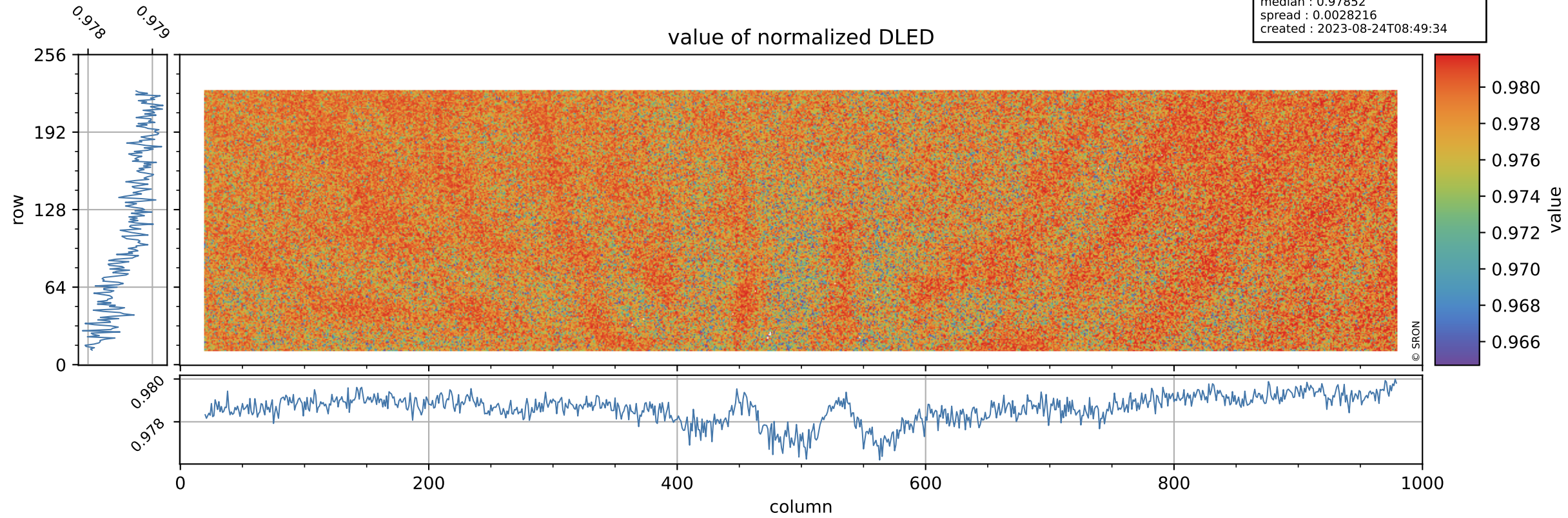

Tropomi SWIR stability

DLED background

orbits : [14582, 14668]
coverage : 2020-08-06 / 2020-08-12
azimuth : 1.2645 & 1.2664
median : 0.89088 ke
spread : 0.14476 ke
created : 2023-08-24T08:49:35

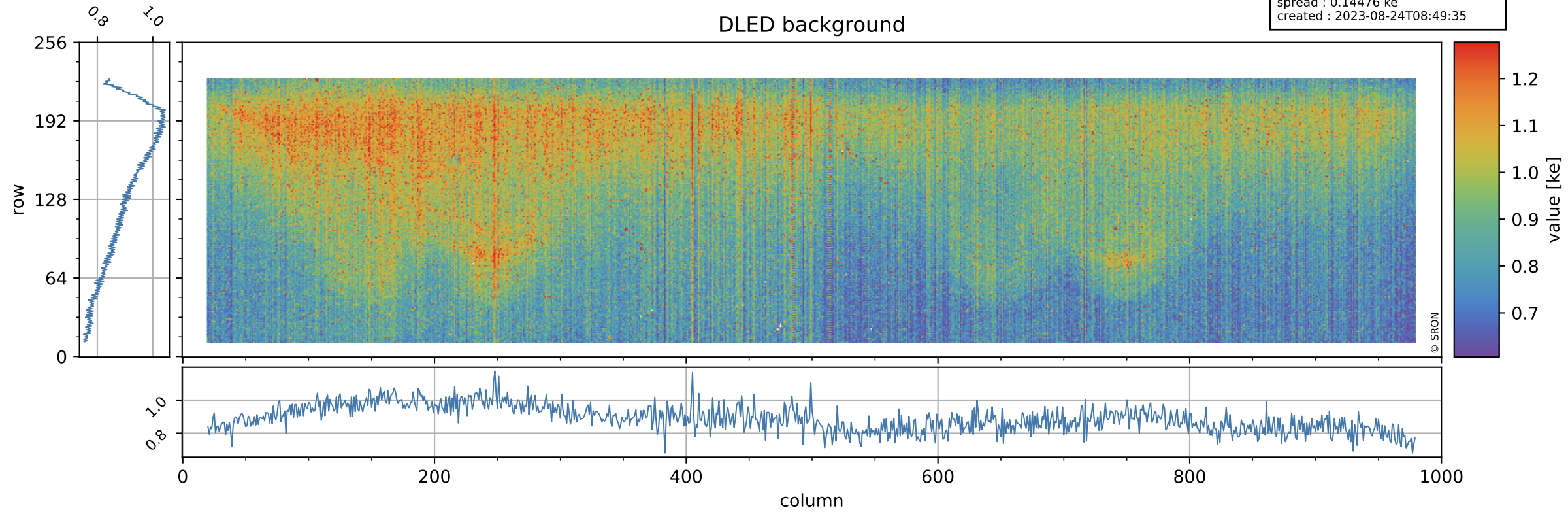

Tropomi SWIR stability ground-tracks of Sentinel-5P

orbits : [14582, 14668]
coverage : 2020-08-06 / 2020-08-12
azimuth : 1.2645 & 1.2664
created : 2023-08-24T08:49:35

