

Tropomi SWIR stability

value of ratio of normalized QVD#1 and QVD#2

orbits : [14672, 14758]
coverage : 2020-08-12 / 2020-08-18
azimuth : 1.2646 & 1.2640
median : 1
spread : 0.0015636
created : 2023-08-24T08:49:39

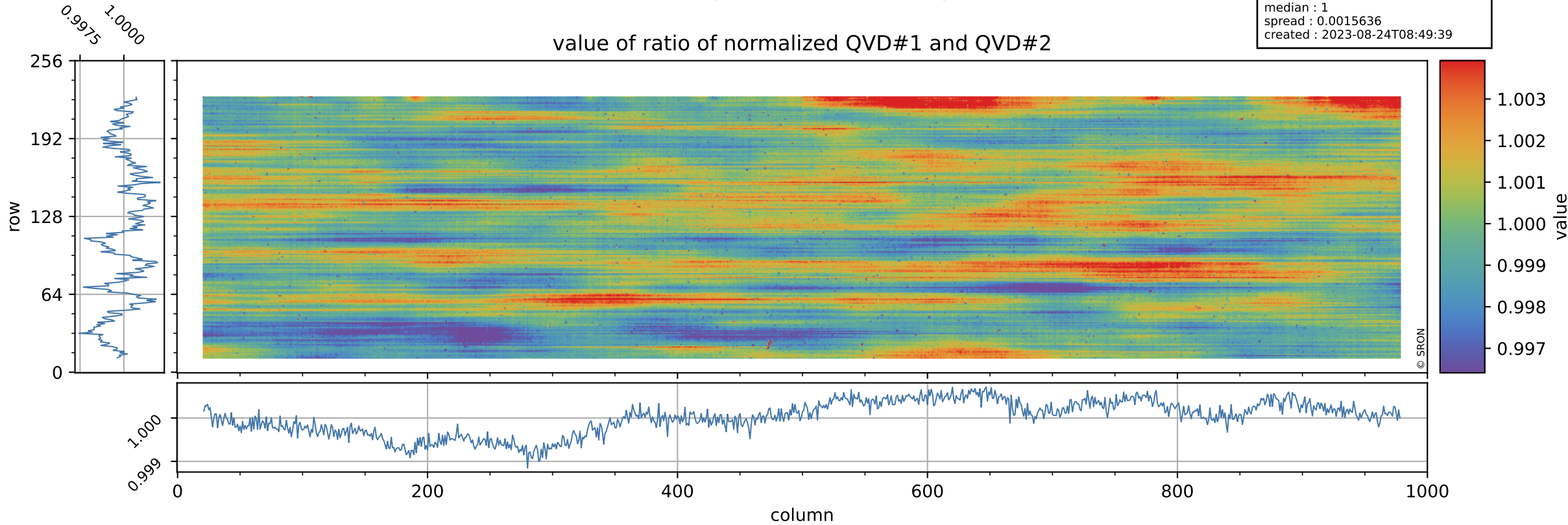

Tropomi SWIR stability

uncertainty of ratio of normalized QVD#1 and QVD#2

orbits : [14672, 14758]
coverage : 2020-08-12 / 2020-08-18
azimuth : 1.2646 & 1.2640
median : 1.018
spread : 0.19466
created : 2023-08-24T08:49:40

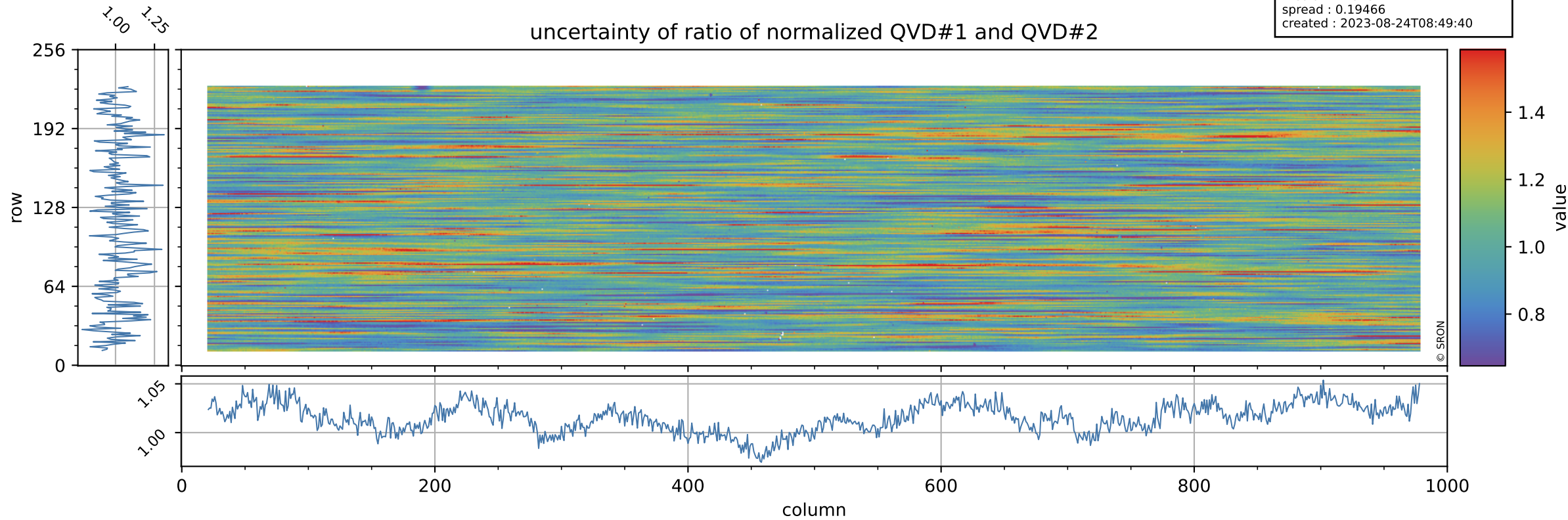

Tropomi SWIR stability

value of ratio of normalized DLED and QVD#1

orbits : [14672, 14758]
coverage : 2020-08-12 / 2020-08-18
azimuth : 1.2646 & 1.2640
median : 0.98949
spread : 0.0021565
created : 2023-08-24T08:49:40

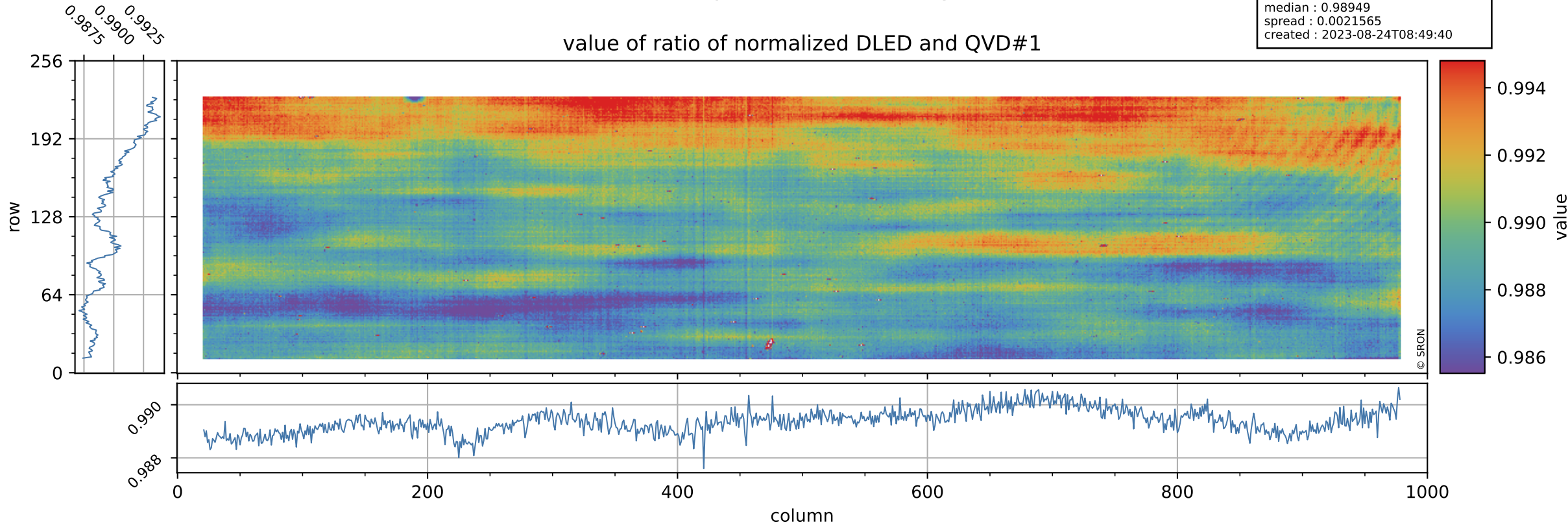

Tropomi SWIR stability

orbits : [14672, 14758]
coverage : 2020-08-12 / 2020-08-18
azimuth : 1.2646 & 1.2640
median : 0.76735
spread : 0.15668
created : 2023-08-24T08:49:40

uncertainty of ratio of normalized DLED and QVD#1

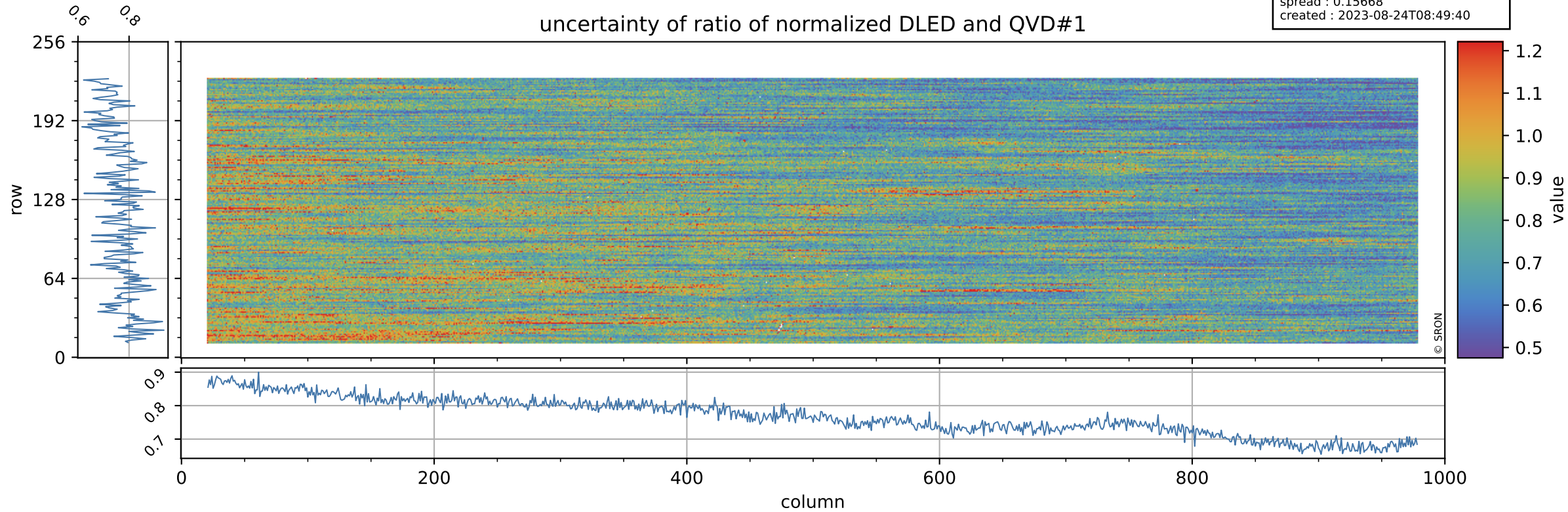

Tropomi SWIR stability

value of ratio of normalized WLS and QVD#1

orbits : [14672, 14758]
coverage : 2020-08-12 / 2020-08-18
azimuth : 1.2646 & 1.2640
median : 1.0163
spread : 0.0023746
created : 2023-08-24T08:49:41

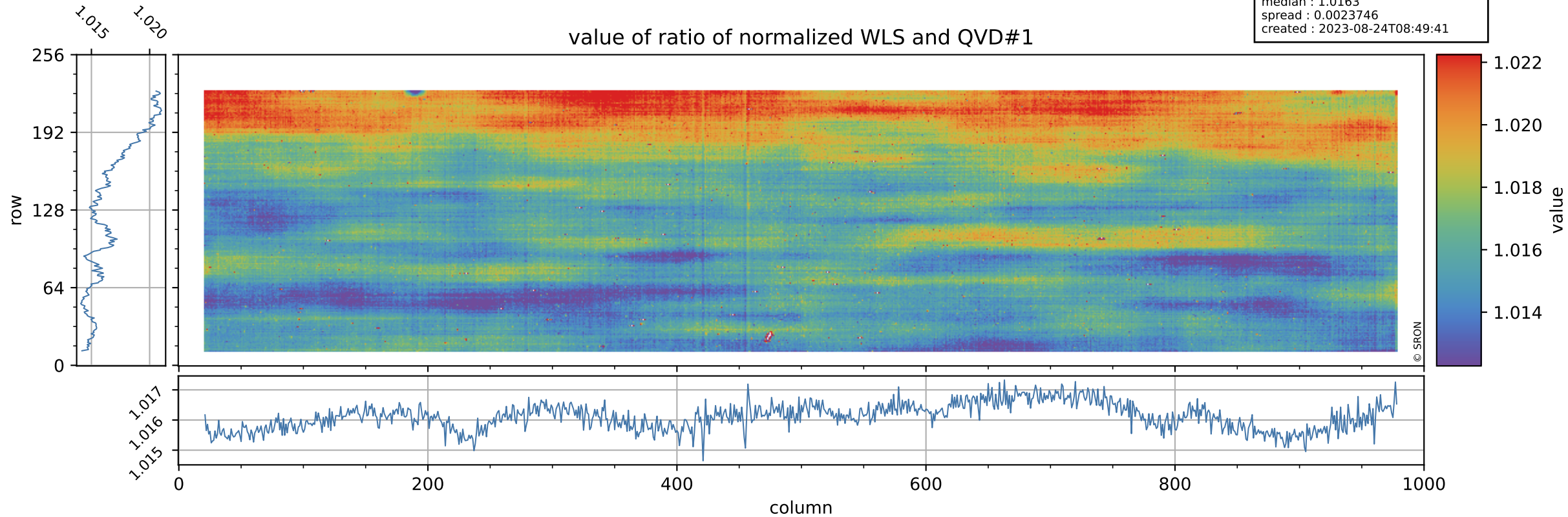

Tropomi SWIR stability

uncertainty of ratio of normalized WLS and QVD#1

orbits : [14672, 14758]
coverage : 2020-08-12 / 2020-08-18
azimuth : 1.2646 & 1.2640
median : 0.40565
spread : 0.08123
created : 2023-08-24T08:49:41

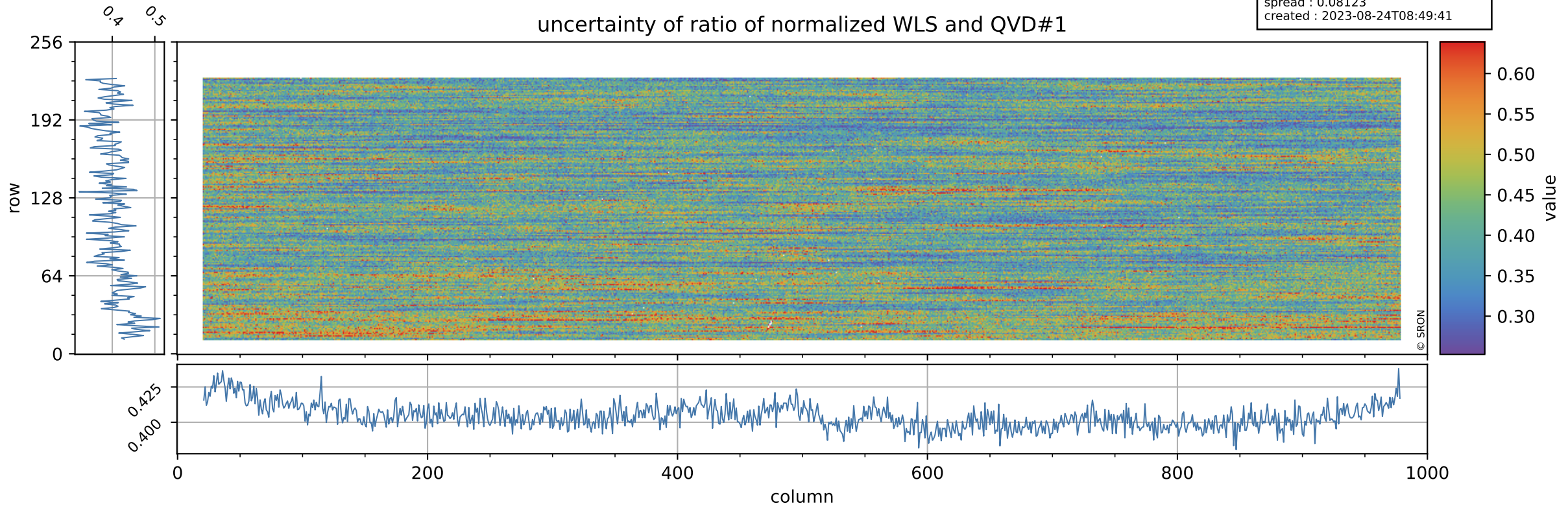

Tropomi SWIR stability

orbits : [14672, 14758]
coverage : 2020-08-12 / 2020-08-18
azimuth : 1.2646 & 1.2640
median : 0.98962
spread : 0.0024054
created : 2023-08-24T08:49:41

value of ratio of normalized DLED and QVD#2

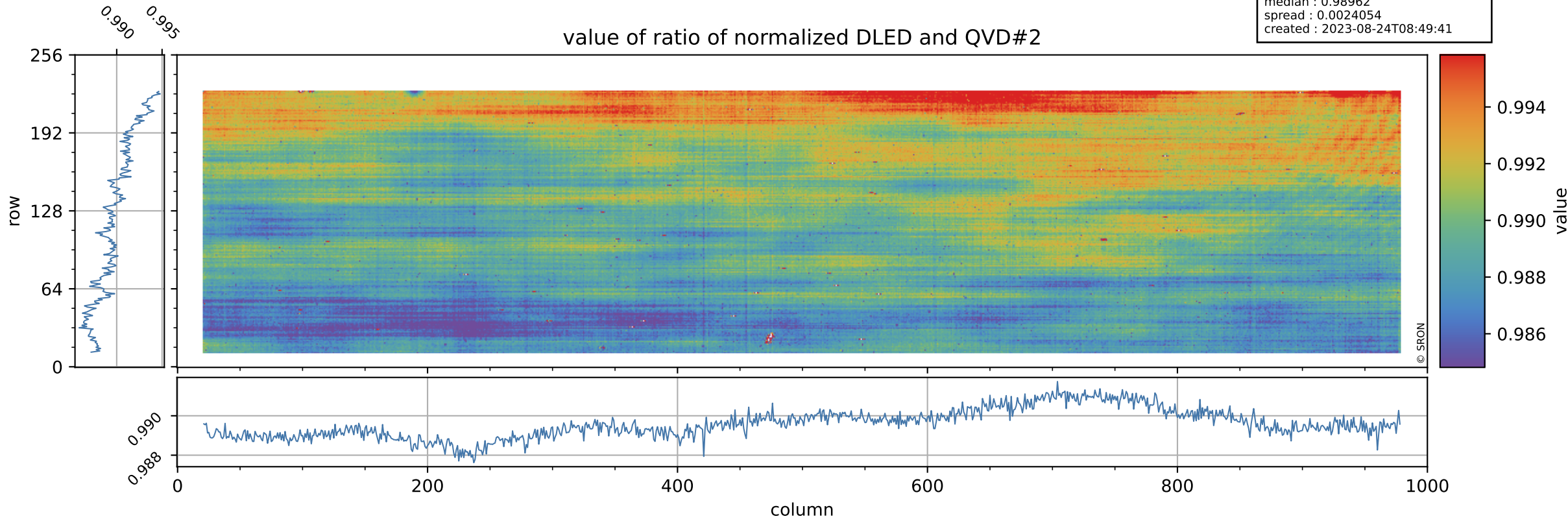

Tropomi SWIR stability

orbits : [14672, 14758]
coverage : 2020-08-12 / 2020-08-18
azimuth : 1.2646 & 1.2640
median : 0.77627
spread : 0.15258
created : 2023-08-24T08:49:42

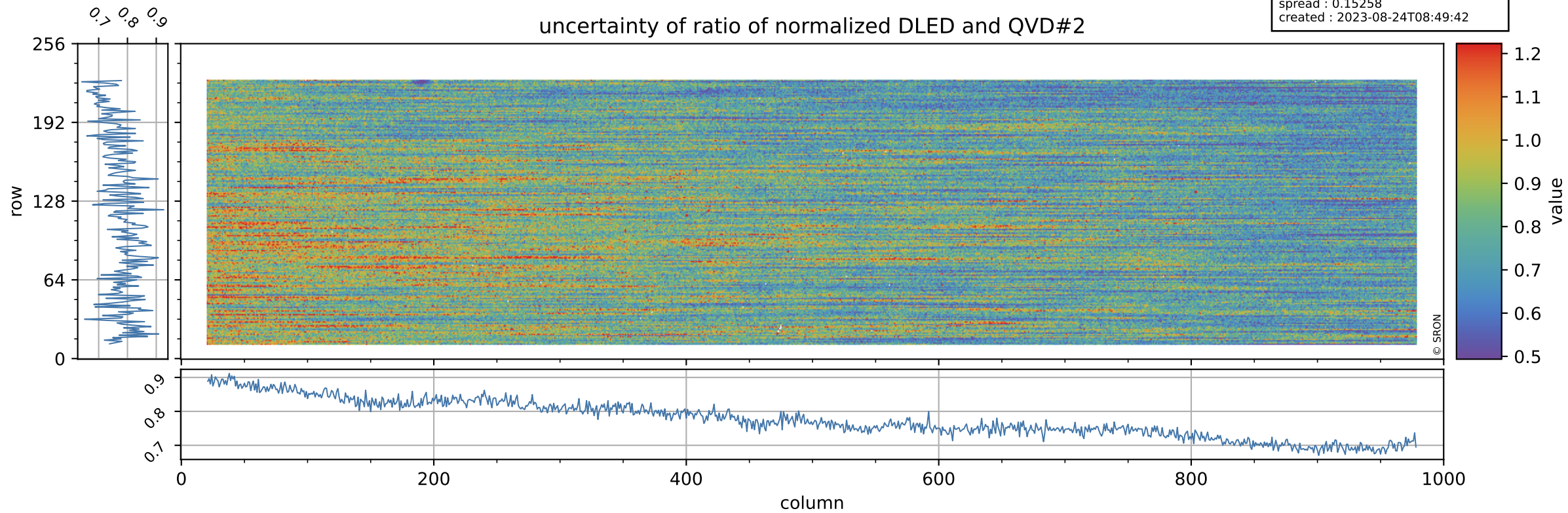

Tropomi SWIR stability

value of ratio of normalized WLS and QVD#2

orbits : [14672, 14758]
coverage : 2020-08-12 / 2020-08-18
azimuth : 1.2646 & 1.2640
median : 1.0164
spread : 0.002585
created : 2023-08-24T08:49:42

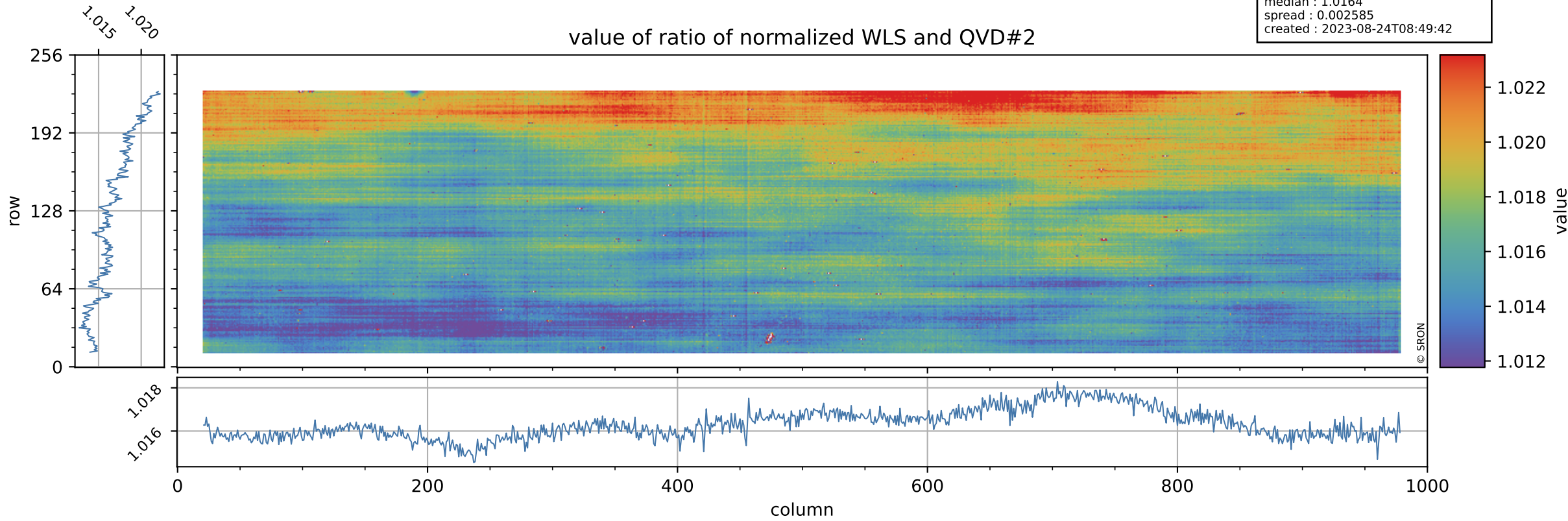

Tropomi SWIR stability

uncertainty of ratio of normalized WLS and QVD#2

orbits : [14672, 14758]
coverage : 2020-08-12 / 2020-08-18
azimuth : 1.2646 & 1.2640
median : 0.41074
spread : 0.078057
created : 2023-08-24T08:49:42

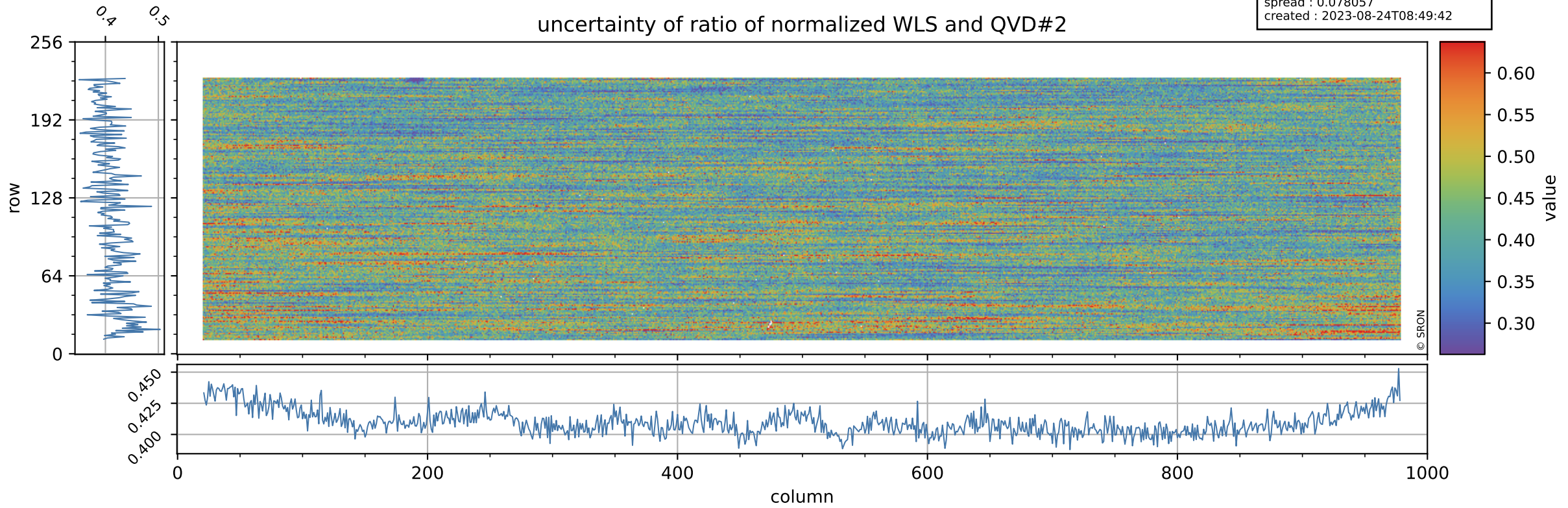

Tropomi SWIR stability

value of ratio of normalized DLED and WLS

orbits : [14672, 14758]
coverage : 2020-08-12 / 2020-08-18
azimuth : 1.2646 & 1.2640
median : 0.9736
spread : 0.00063897
created : 2023-08-24T08:49:42

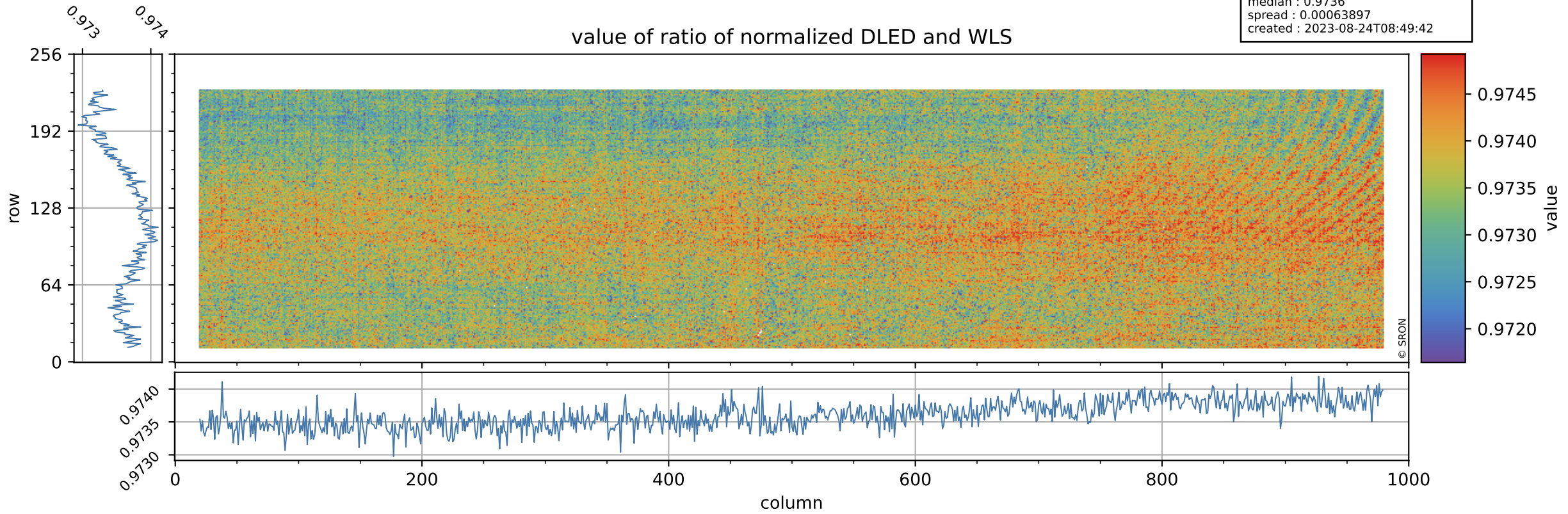

Tropomi SWIR stability

orbits : [14672, 14758]
coverage : 2020-08-12 / 2020-08-18
azimuth : 1.2646 & 1.2640
median : 1.8979
spread : 0.36848
created : 2023-08-24T08:49:43

uncertainty of ratio of normalized DLED and WLS

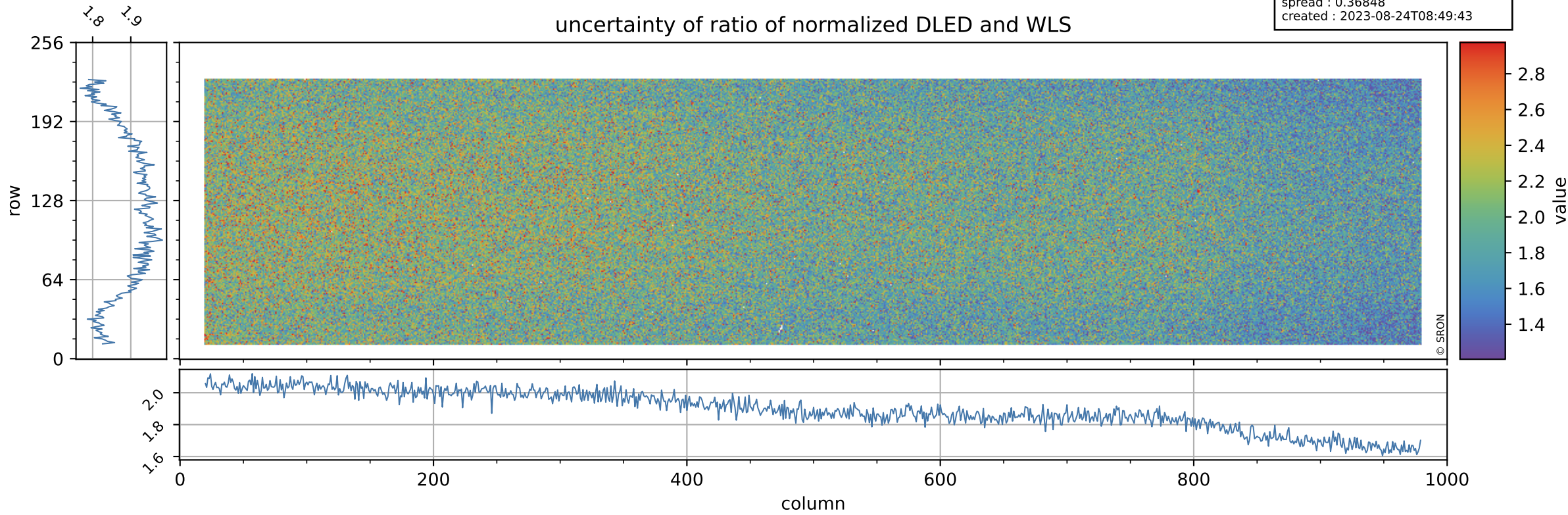

Tropomi SWIR stability

value of normalized QVD#1

orbits : [14672, 14758]
coverage : 2020-08-12 / 2020-08-18
azimuth : 1.2646 & 1.2640
median : 0.98824
spread : 0.0035852
created : 2023-08-24T08:49:43

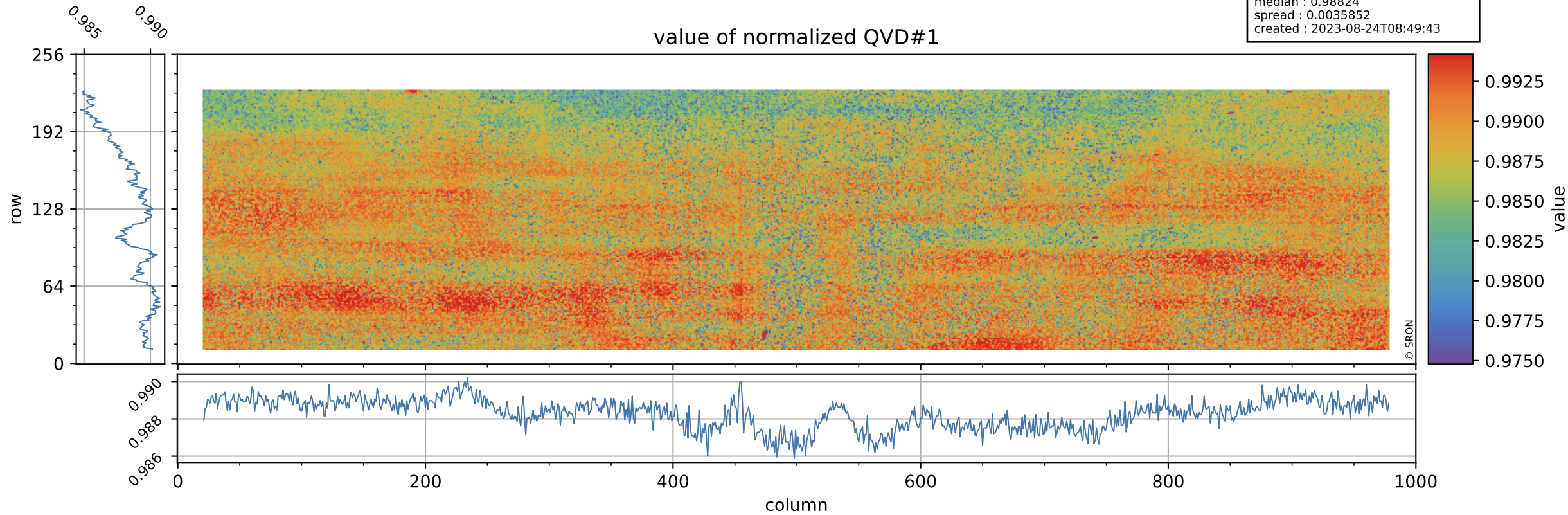

Tropomi SWIR stability

QVD#1 background

orbits : [14672, 14758]
coverage : 2020-08-12 / 2020-08-18
azimuth : 1.2646 & 1.2640
median : 0.99684 ke
spread : 0.1593 ke
created : 2023-08-24T08:49:43

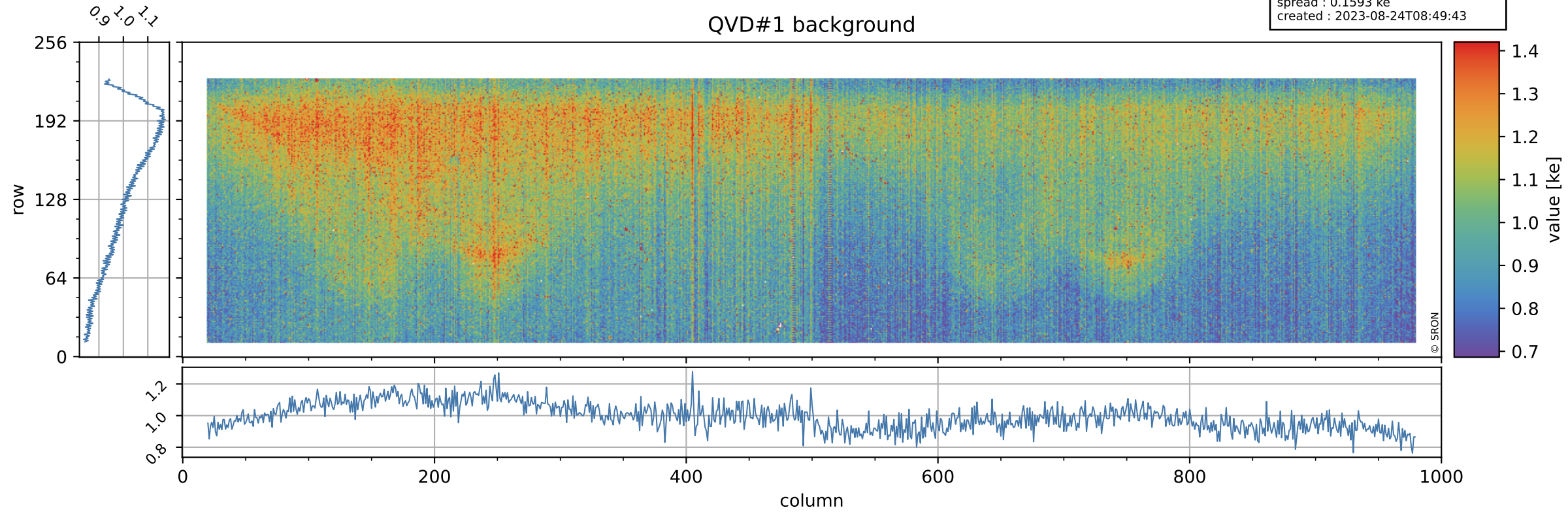

Tropomi SWIR stability

value of normalized QVD#2

orbits : [14672, 14758]
coverage : 2020-08-12 / 2020-08-18
azimuth : 1.2646 & 1.2640
median : 0.98819
spread : 0.0037285
created : 2023-08-24T08:49:43

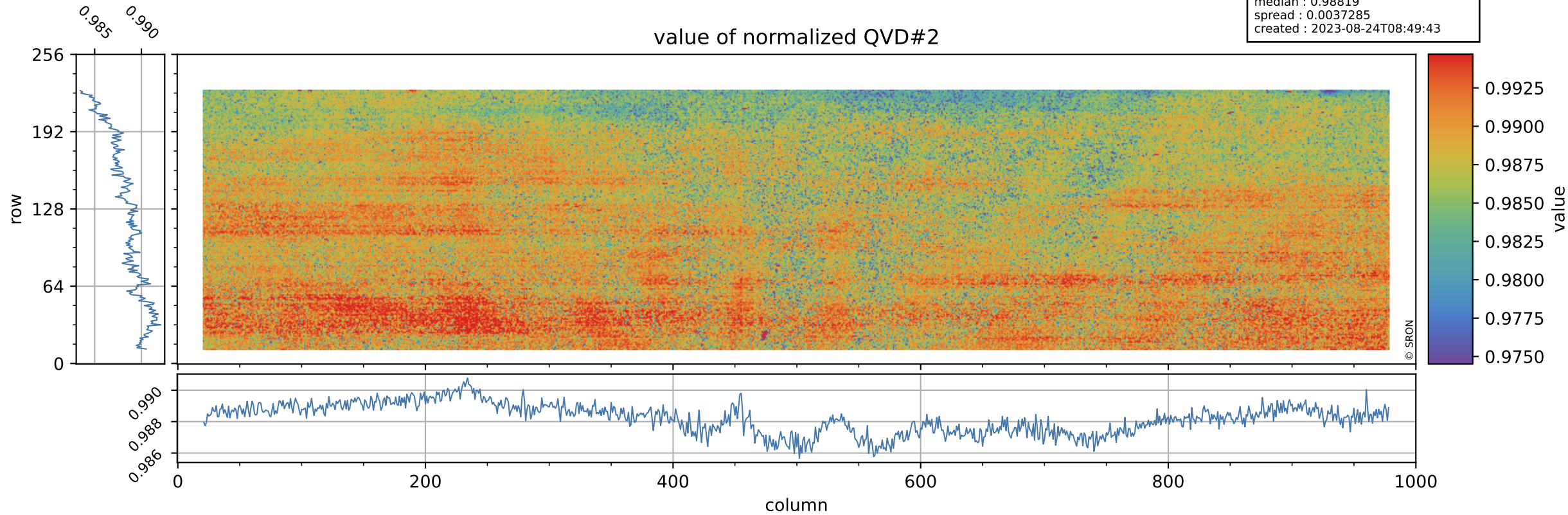

Tropomi SWIR stability

QVD#2 background

orbits : [14672, 14758]
coverage : 2020-08-12 / 2020-08-18
azimuth : 1.2646 & 1.2640
median : 1.0046 ke
spread : 0.15803 ke
created : 2023-08-24T08:49:44

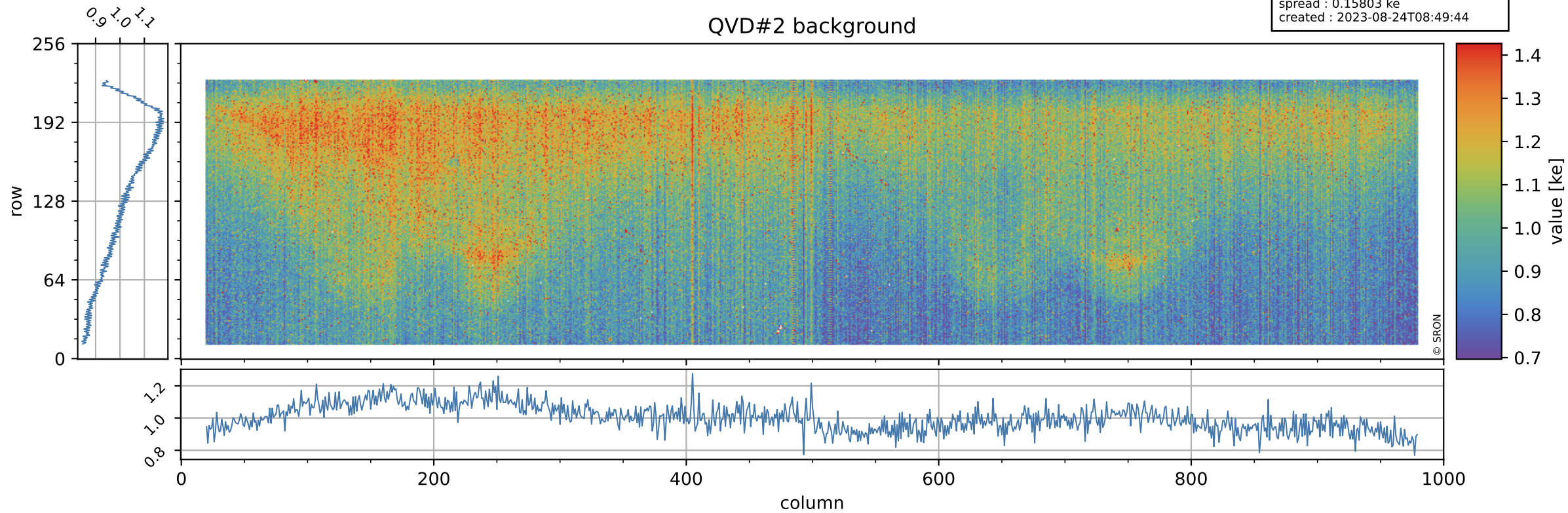

Tropomi SWIR stability

value of normalized DLED

orbits : [14672, 14758]
coverage : 2020-08-12 / 2020-08-18
azimuth : 1.2646 & 1.2640
median : 0.97837
spread : 0.0028402
created : 2023-08-24T08:49:44

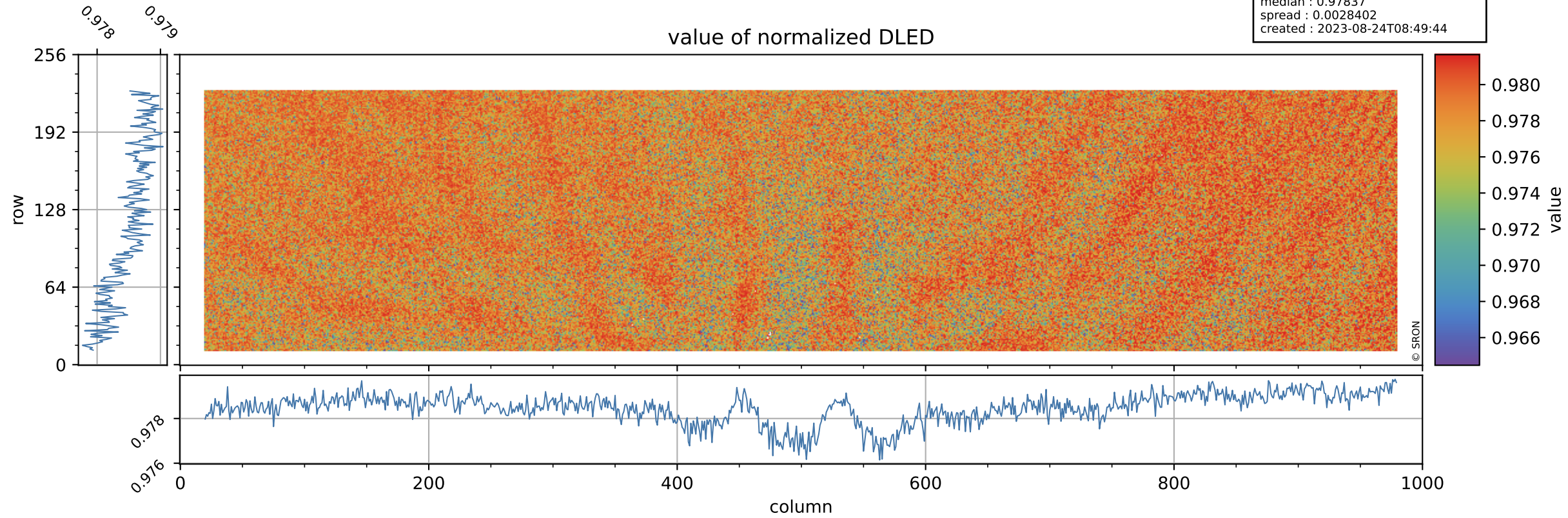

Tropomi SWIR stability

DLED background

orbits : [14672, 14758]
coverage : 2020-08-12 / 2020-08-18
azimuth : 1.2646 & 1.2640
median : 0.89052 ke
spread : 0.14384 ke
created : 2023-08-24T08:49:44

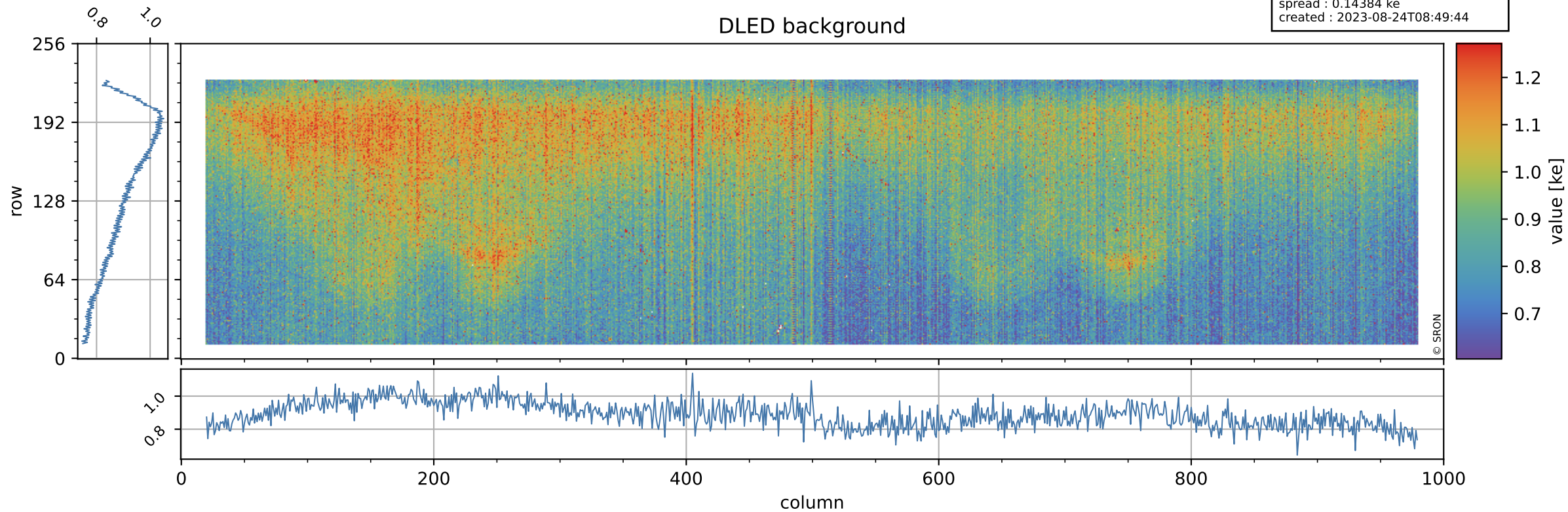

Tropomi SWIR stability

value of normalized WLS

orbits : [14672, 14758]
coverage : 2020-08-12 / 2020-08-18
azimuth : 1.2646 & 1.2640
median : 1.0049
spread : 0.0026486
created : 2023-08-24T08:49:45

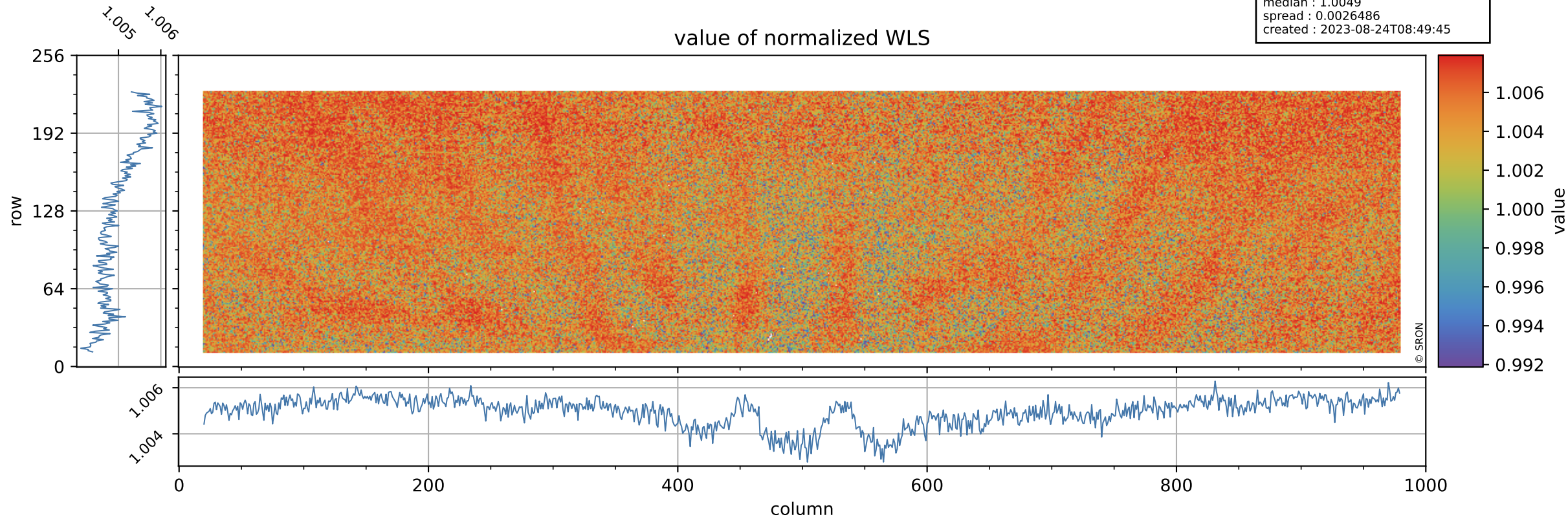

Tropomi SWIR stability

orbits : [14672, 14758]
coverage : 2020-08-12 / 2020-08-18
azimuth : 1.2646 & 1.2640
median : 337.09 e
spread : 86.975 e
created : 2023-08-24T08:49:45

WLS background

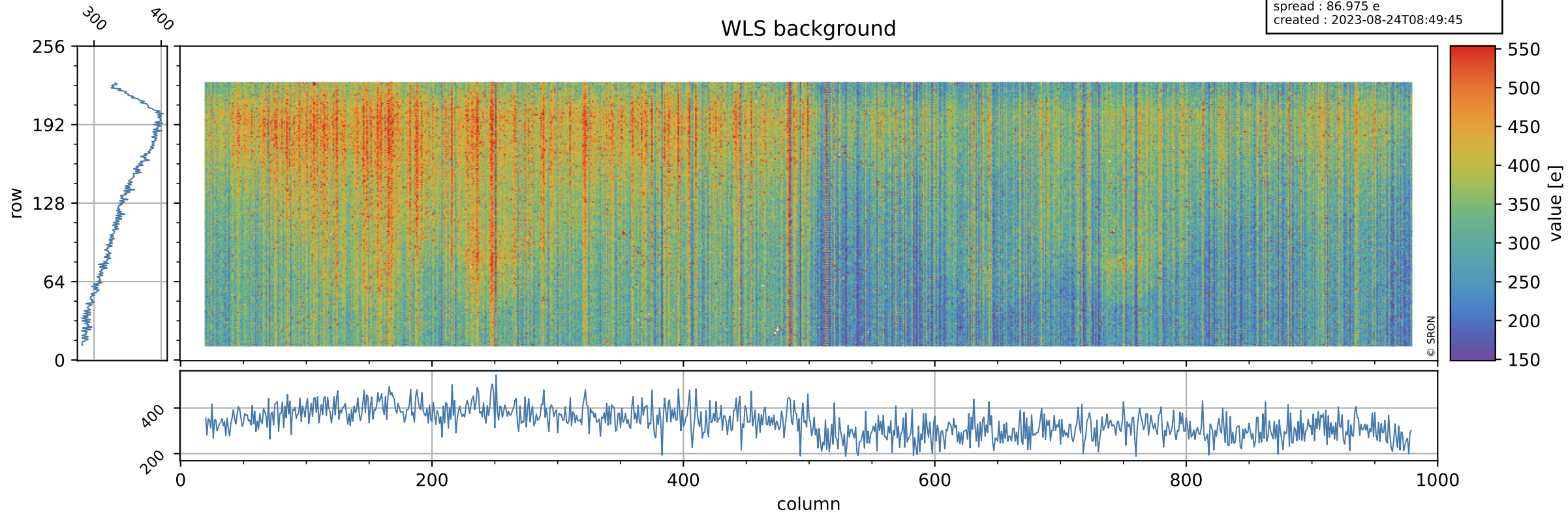

Tropomi SWIR stability ground-tracks of Sentinel-5P

orbits : [14672, 14758]
coverage : 2020-08-12 / 2020-08-18
azimuth : 1.2646 & 1.2640
created : 2023-08-24T08:49:45

