

Tropomi SWIR stability

value of ratio of normalized QVD#1 and QVD#2

orbits : [14762, 14848]
coverage : 2020-08-18 / 2020-08-25
azimuth : 1.2648 & 1.2640
median : 0.99971
spread : 0.0015132
created : 2023-08-24T08:49:50

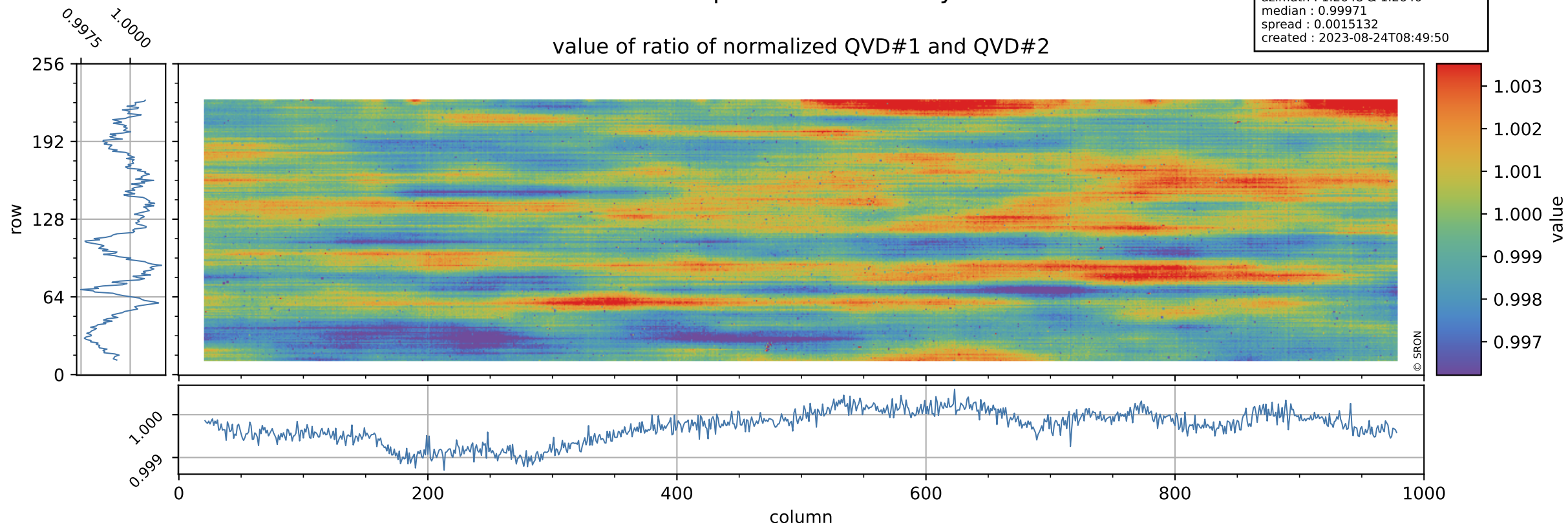

Tropomi SWIR stability

uncertainty of ratio of normalized QVD#1 and QVD#2

orbits : [14762, 14848]
coverage : 2020-08-18 / 2020-08-25
azimuth : 1.2648 & 1.2640
median : 1.0303
spread : 0.20304
created : 2023-08-24T08:49:50

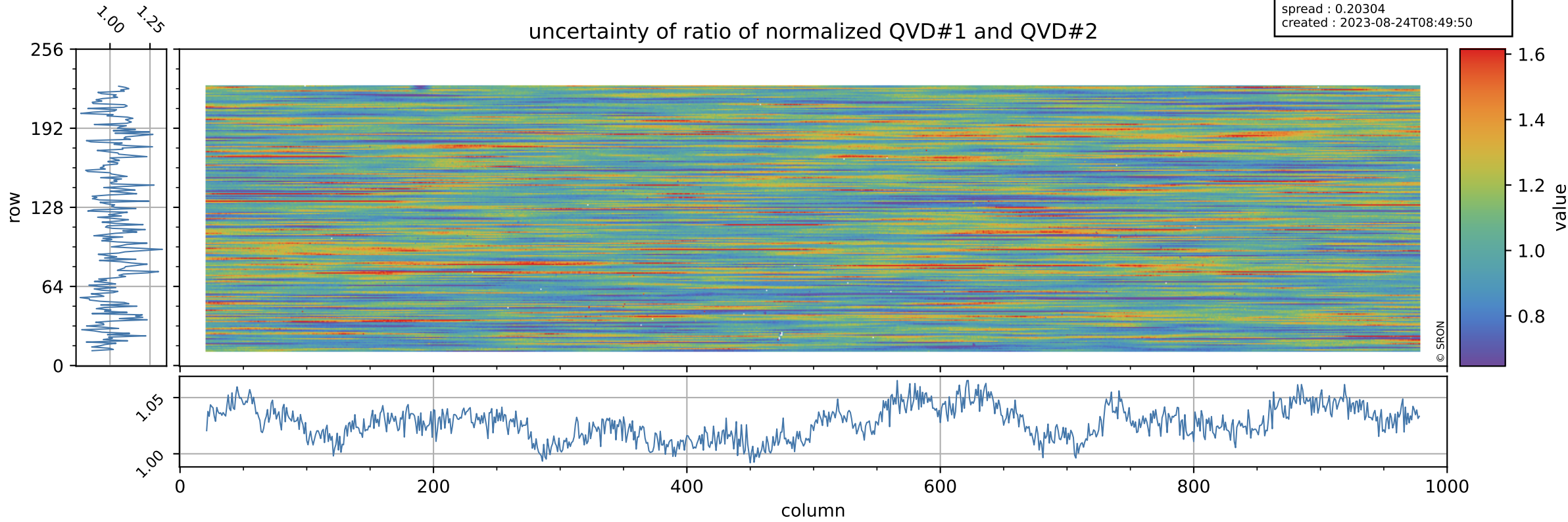

Tropomi SWIR stability

value of ratio of normalized DLED and QVD#1

orbits : [14762, 14848]
coverage : 2020-08-18 / 2020-08-25
azimuth : 1.2648 & 1.2640
median : 0.98927
spread : 0.0021933
created : 2023-08-24T08:49:51

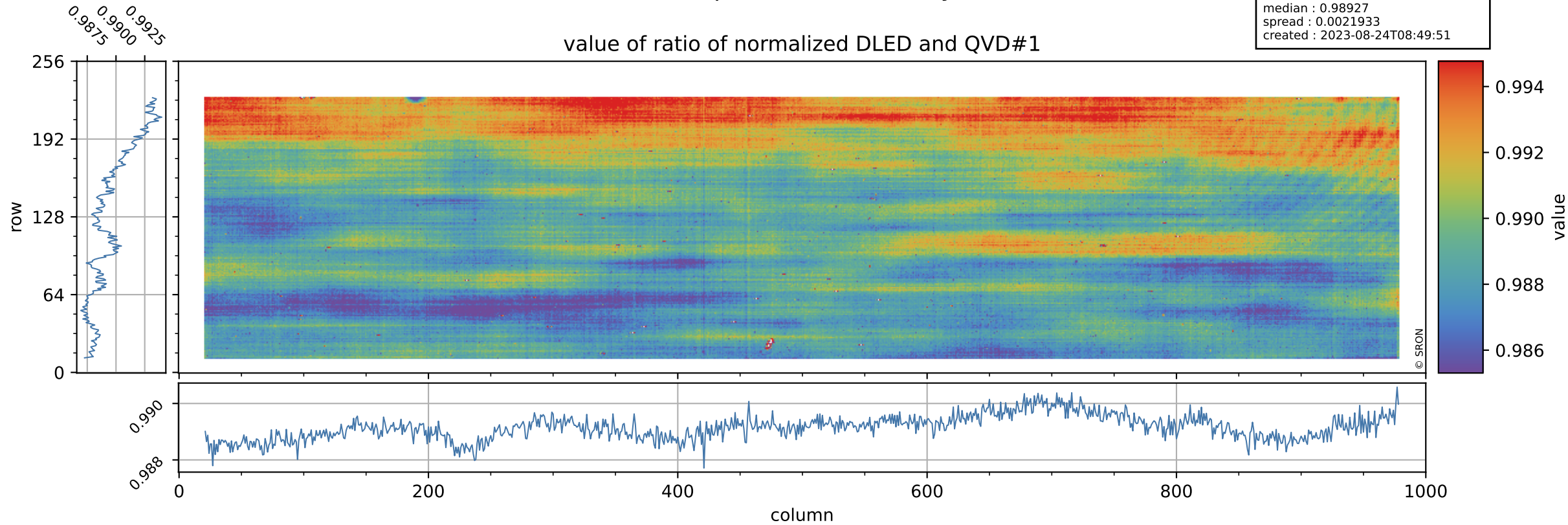

Tropomi SWIR stability

orbits : [14762, 14848]
coverage : 2020-08-18 / 2020-08-25
azimuth : 1.2648 & 1.2640
median : 0.76835
spread : 0.15517
created : 2023-08-24T08:49:51

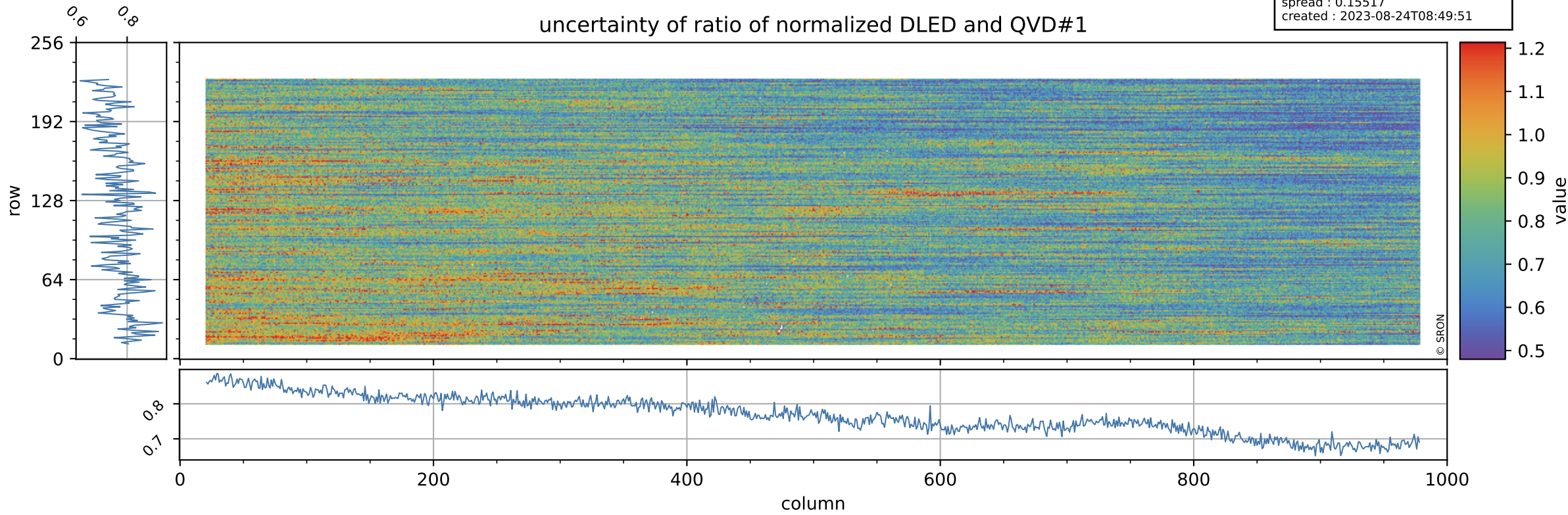

Tropomi SWIR stability

value of ratio of normalized WLS and QVD#1

orbits : [14762, 14848]
coverage : 2020-08-18 / 2020-08-25
azimuth : 1.2648 & 1.2640
median : 1.0136
spread : 0.0023356
created : 2023-08-24T08:49:51

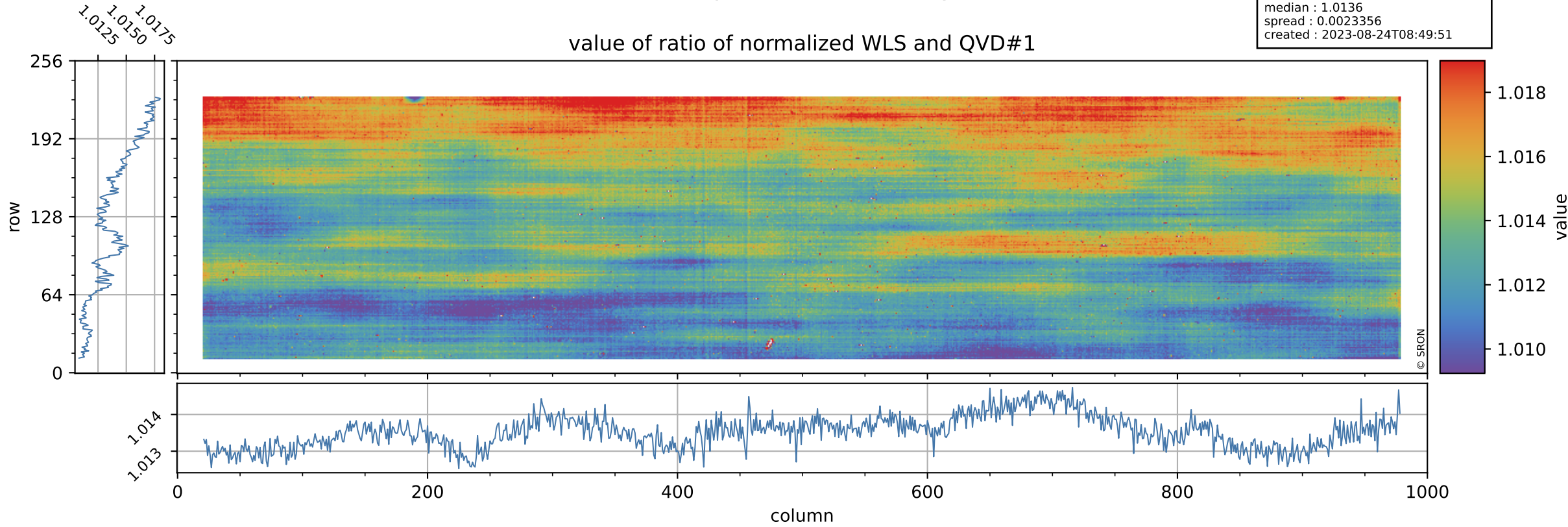

Tropomi SWIR stability

uncertainty of ratio of normalized WLS and QVD#1

orbits : [14762, 14848]
coverage : 2020-08-18 / 2020-08-25
azimuth : 1.2648 & 1.2640
median : 0.41172
spread : 0.082519
created : 2023-08-24T08:49:52

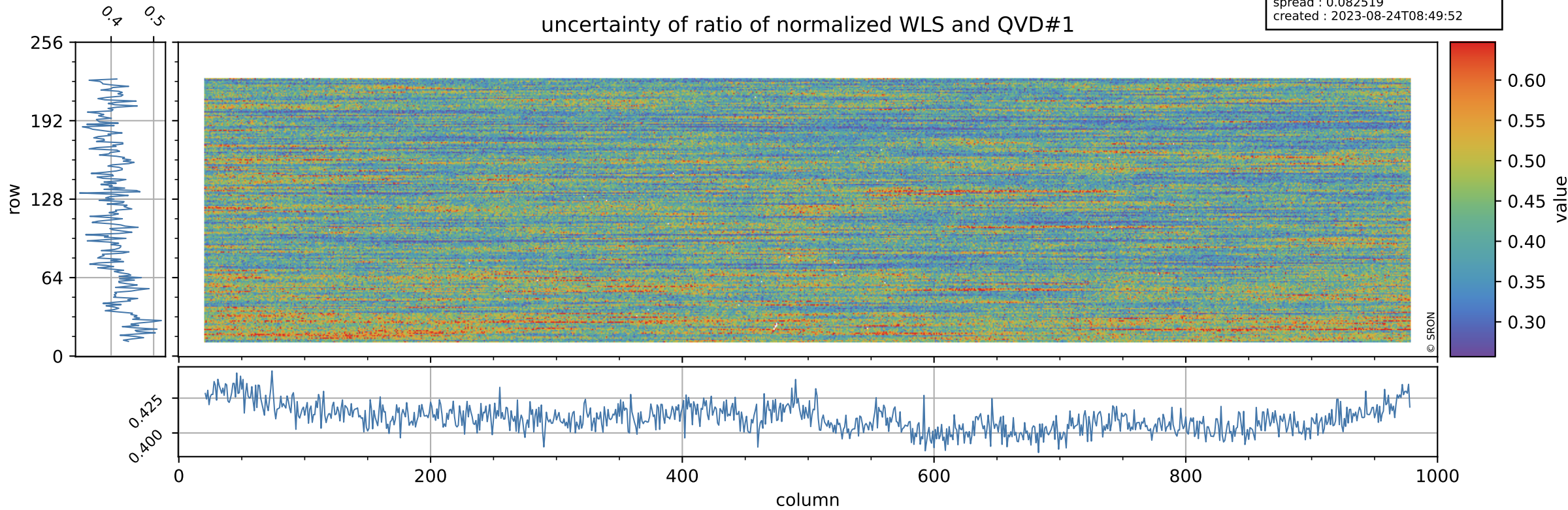

Tropomi SWIR stability

value of ratio of normalized DLED and QVD#2

orbits : [14762, 14848]
coverage : 2020-08-18 / 2020-08-25
azimuth : 1.2648 & 1.2640
median : 0.98906
spread : 0.0024332
created : 2023-08-24T08:49:52

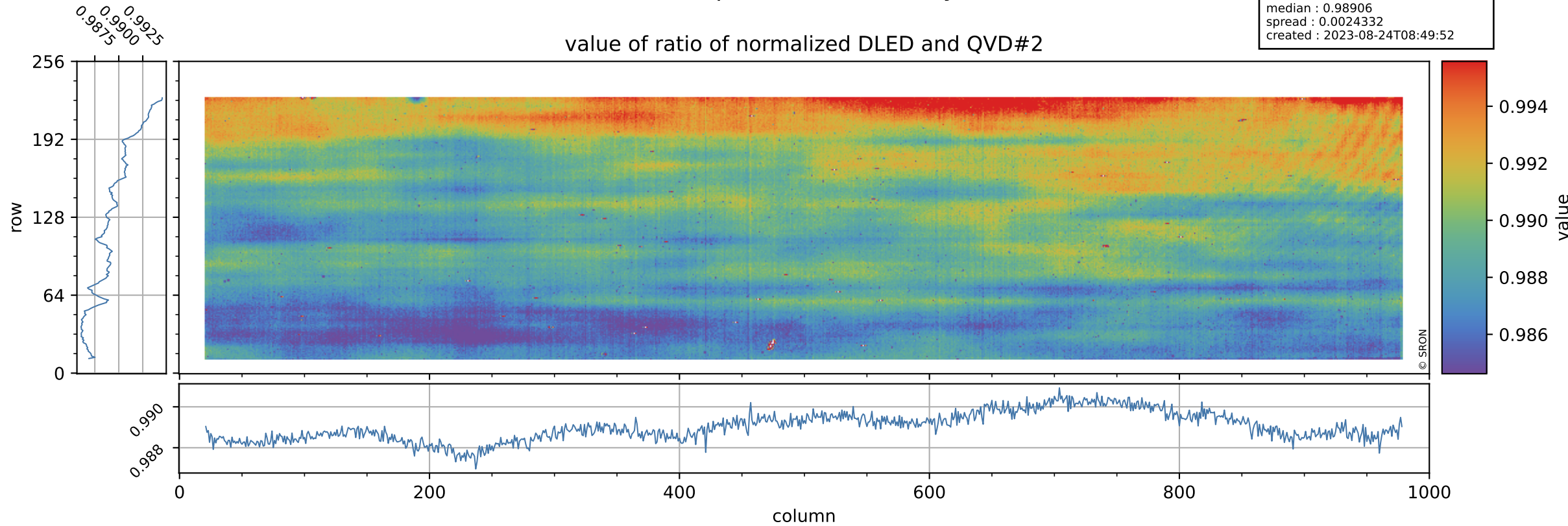

Tropomi SWIR stability

orbits : [14762, 14848]
coverage : 2020-08-18 / 2020-08-25
azimuth : 1.2648 & 1.2640
median : 0.78632
spread : 0.15924
created : 2023-08-24T08:49:52

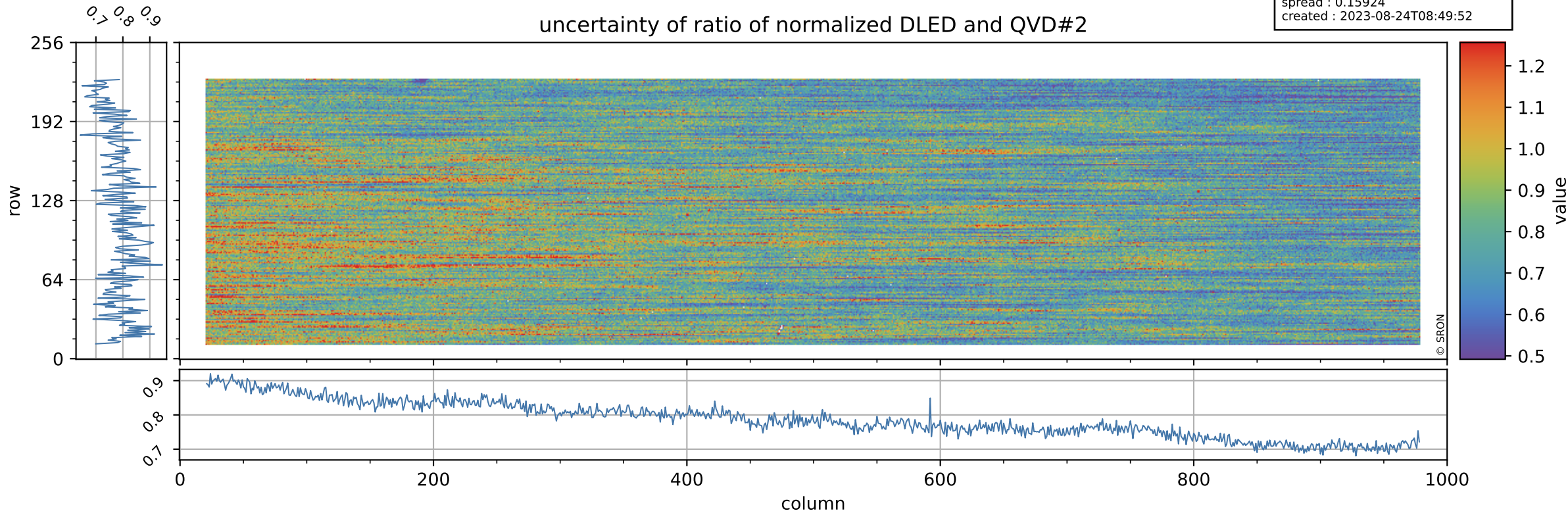

Tropomi SWIR stability

orbits : [14762, 14848]
coverage : 2020-08-18 / 2020-08-25
azimuth : 1.2648 & 1.2640
median : 1.0134
spread : 0.0026258
created : 2023-08-24T08:49:53

value of ratio of normalized WLS and QVD#2

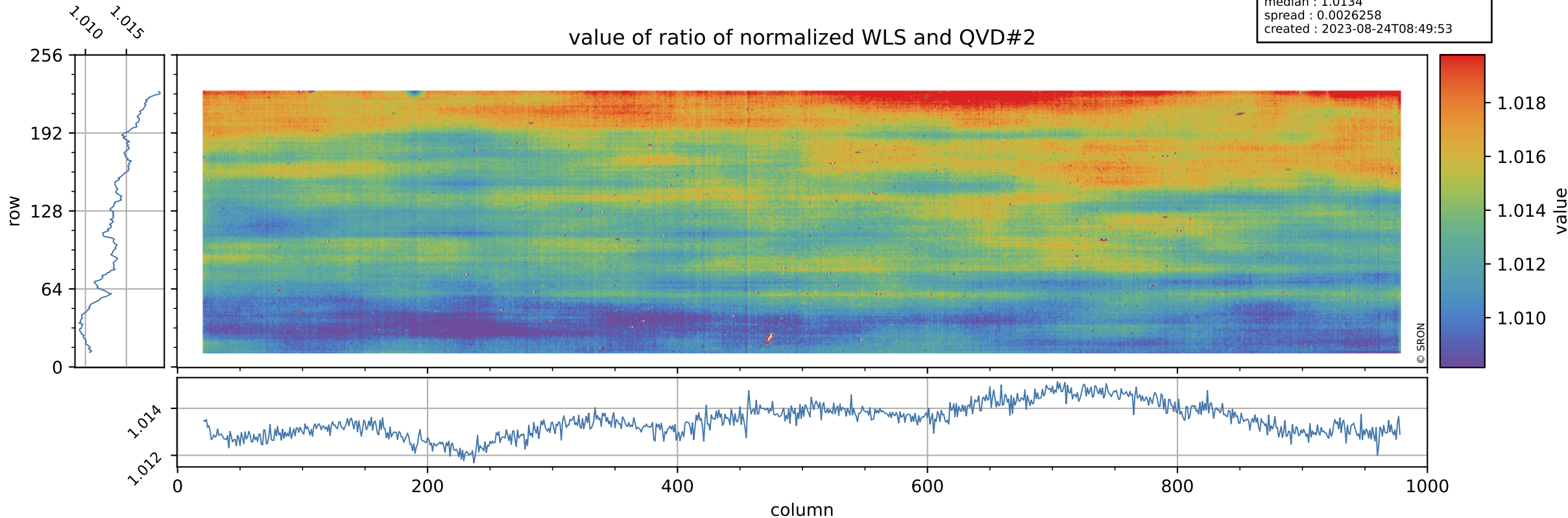

Tropomi SWIR stability

orbits : [14762, 14848]
coverage : 2020-08-18 / 2020-08-25
azimuth : 1.2648 & 1.2640
median : 0.42174
spread : 0.08426
created : 2023-08-24T08:49:53

uncertainty of ratio of normalized WLS and QVD#2

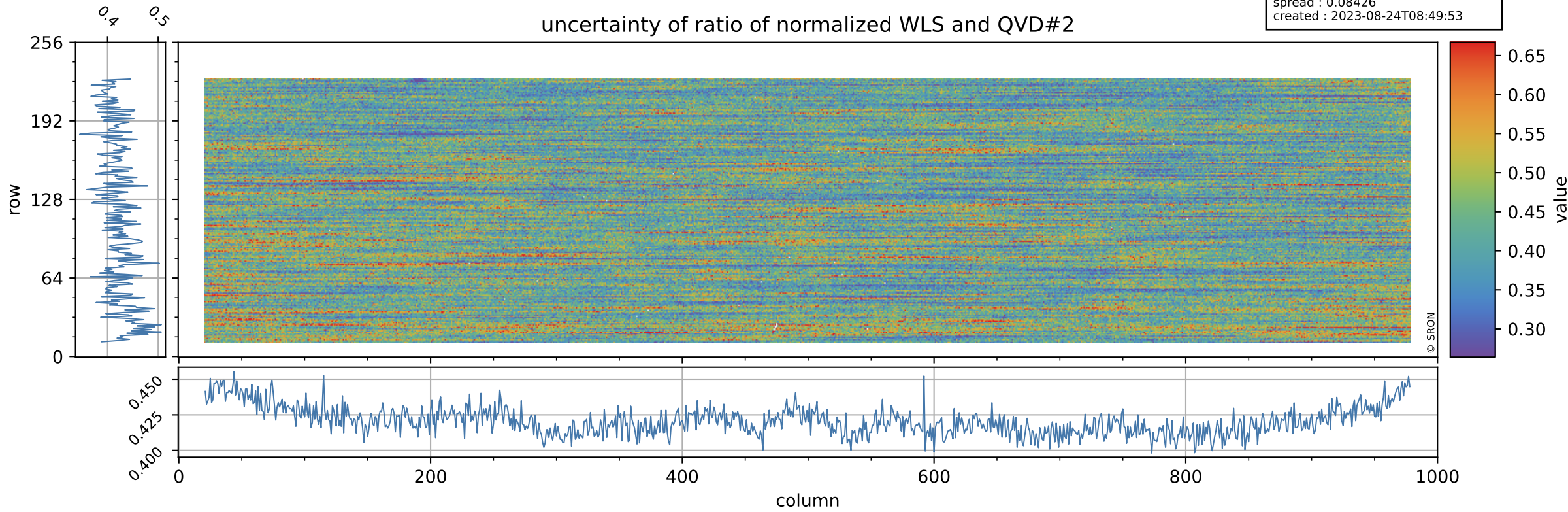

Tropomi SWIR stability

value of ratio of normalized DLED and WLS

orbits : [14762, 14848]
coverage : 2020-08-18 / 2020-08-25
azimuth : 1.2648 & 1.2640
median : 0.97613
spread : 0.00072404
created : 2023-08-24T08:49:53

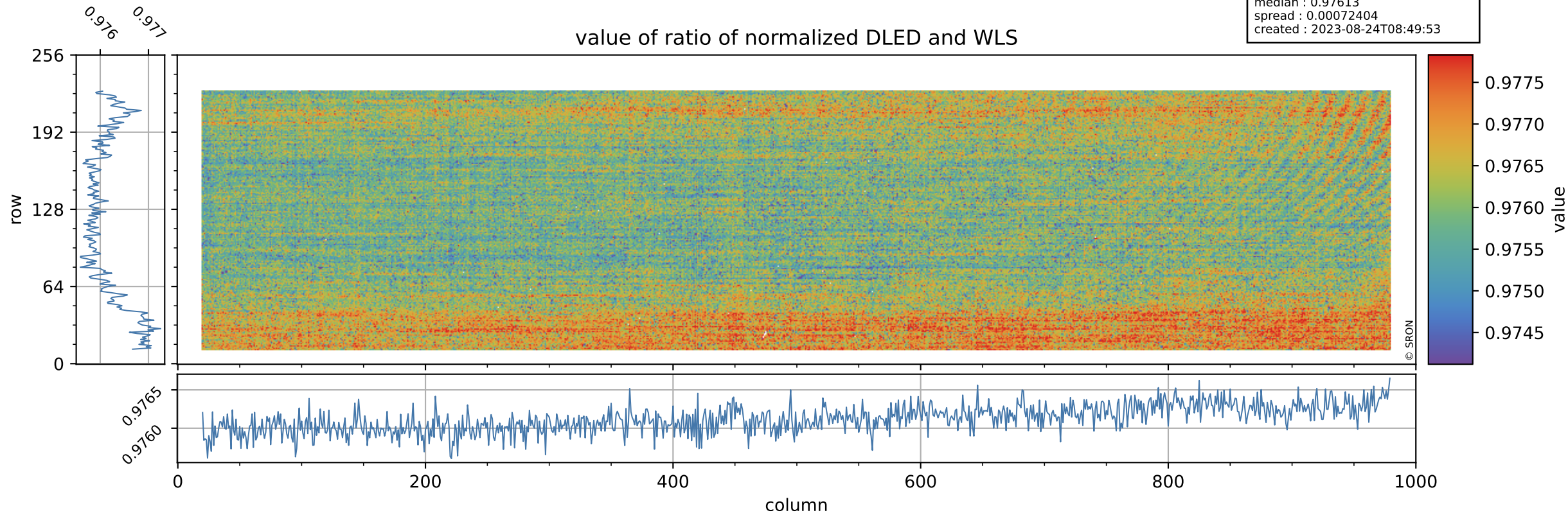

Tropomi SWIR stability

orbits : [14762, 14848]
coverage : 2020-08-18 / 2020-08-25
azimuth : 1.2648 & 1.2640
median : 1.8724
spread : 0.36705
created : 2023-08-24T08:49:53

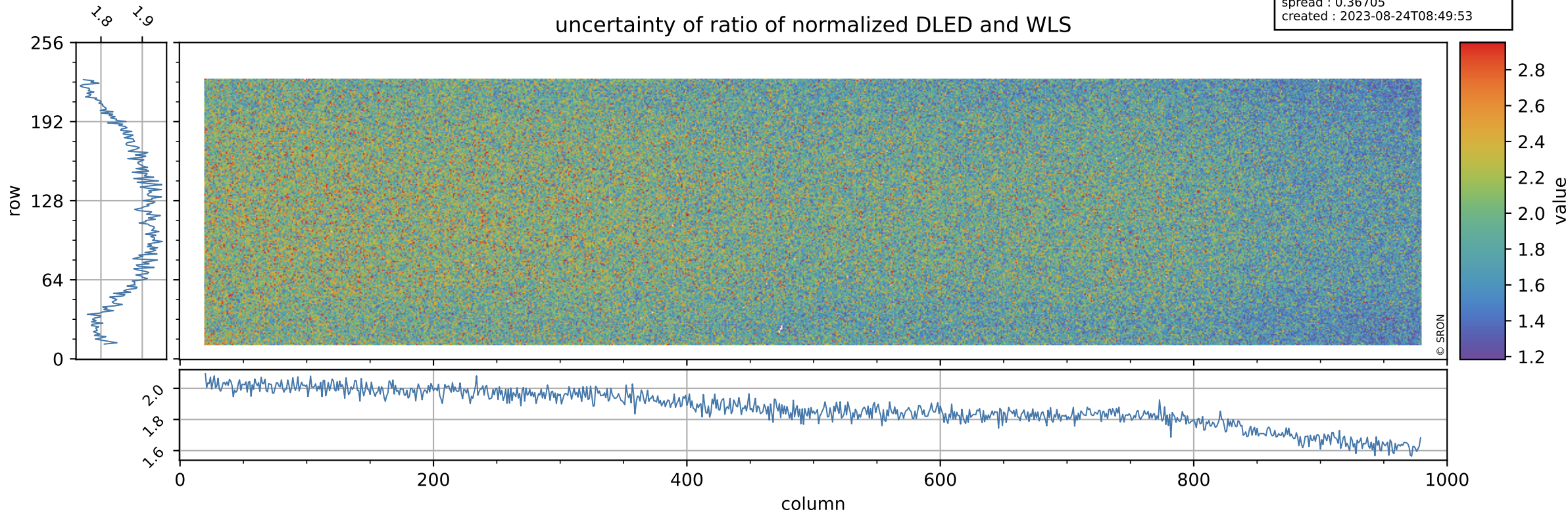

Tropomi SWIR stability

value of normalized QVD#1

orbits : [14762, 14848]
coverage : 2020-08-18 / 2020-08-25
azimuth : 1.2648 & 1.2640
median : 0.98836
spread : 0.0036284
created : 2023-08-24T08:49:54

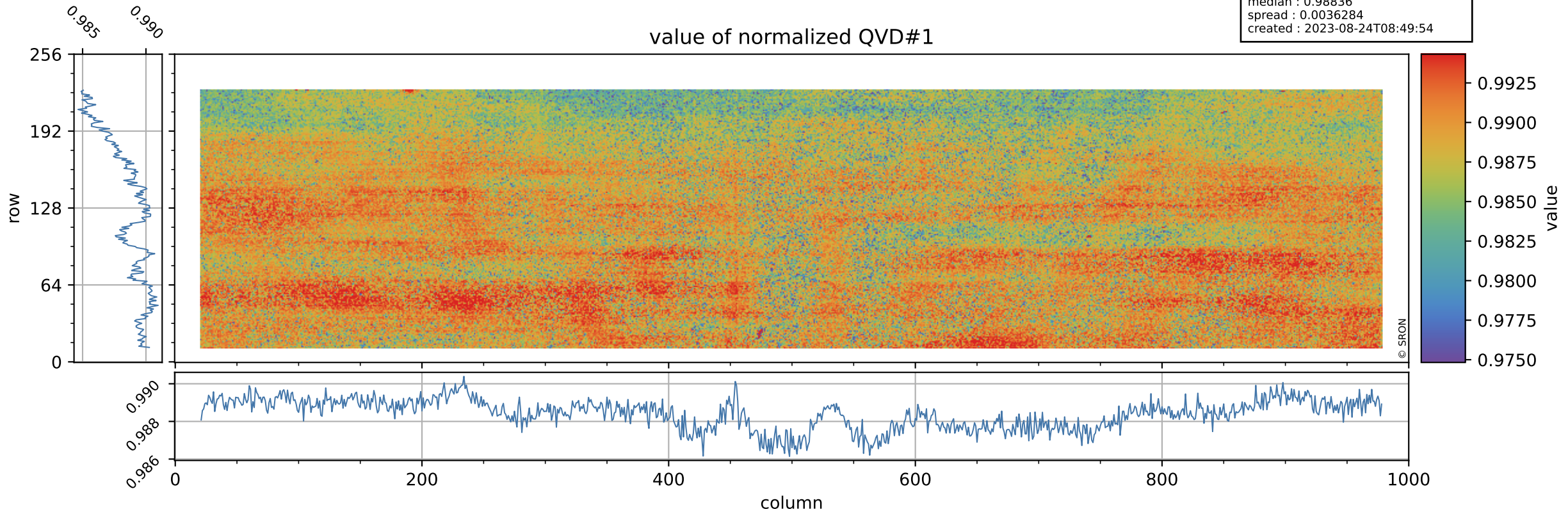

Tropomi SWIR stability

orbits : [14762, 14848]
coverage : 2020-08-18 / 2020-08-25
azimuth : 1.2648 & 1.2640
median : 1.0011 ke
spread : 0.15921 ke
created : 2023-08-24T08:49:54

QVD#1 background

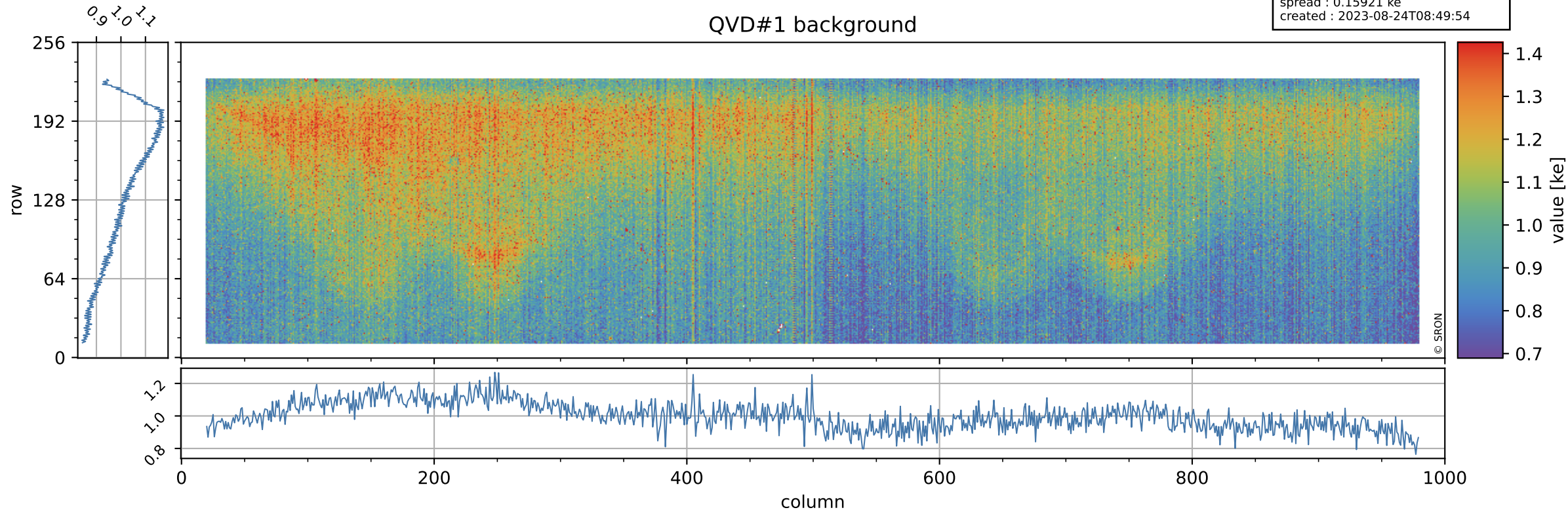

Tropomi SWIR stability

value of normalized QVD#2

orbits : [14762, 14848]
coverage : 2020-08-18 / 2020-08-25
azimuth : 1.2648 & 1.2640
median : 0.98861
spread : 0.0037655
created : 2023-08-24T08:49:54

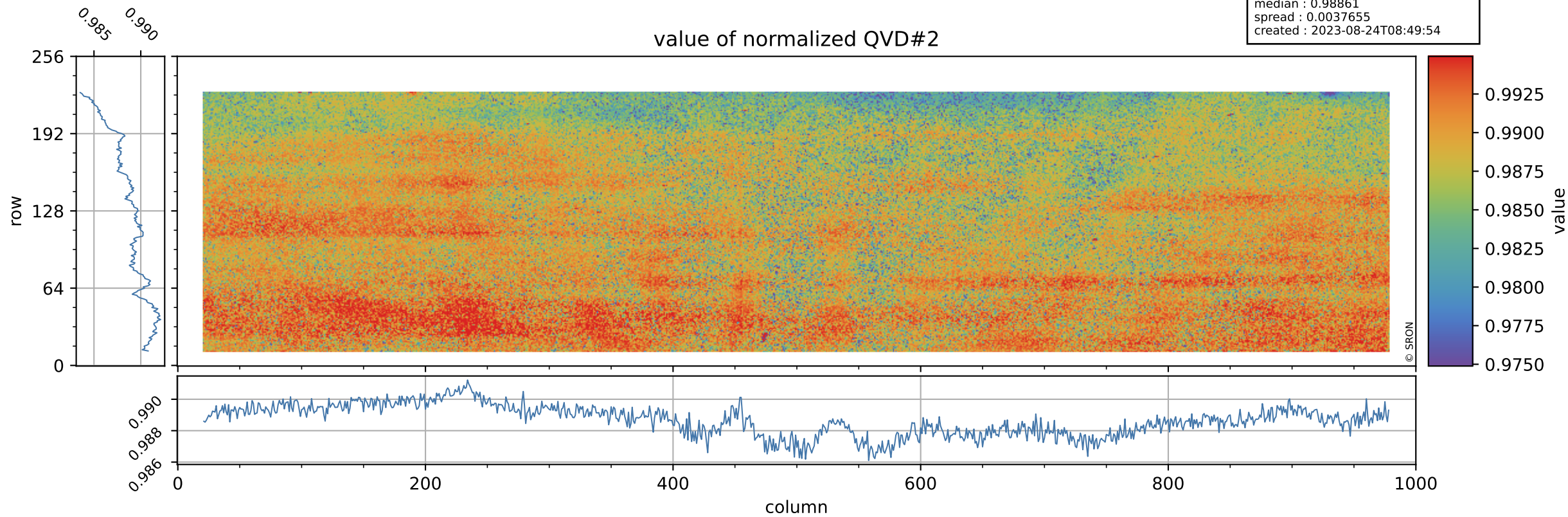

Tropomi SWIR stability

orbits : [14762, 14848]
coverage : 2020-08-18 / 2020-08-25
azimuth : 1.2648 & 1.2640
median : 0.99777 ke
spread : 0.15979 ke
created : 2023-08-24T08:49:55

QVD#2 background

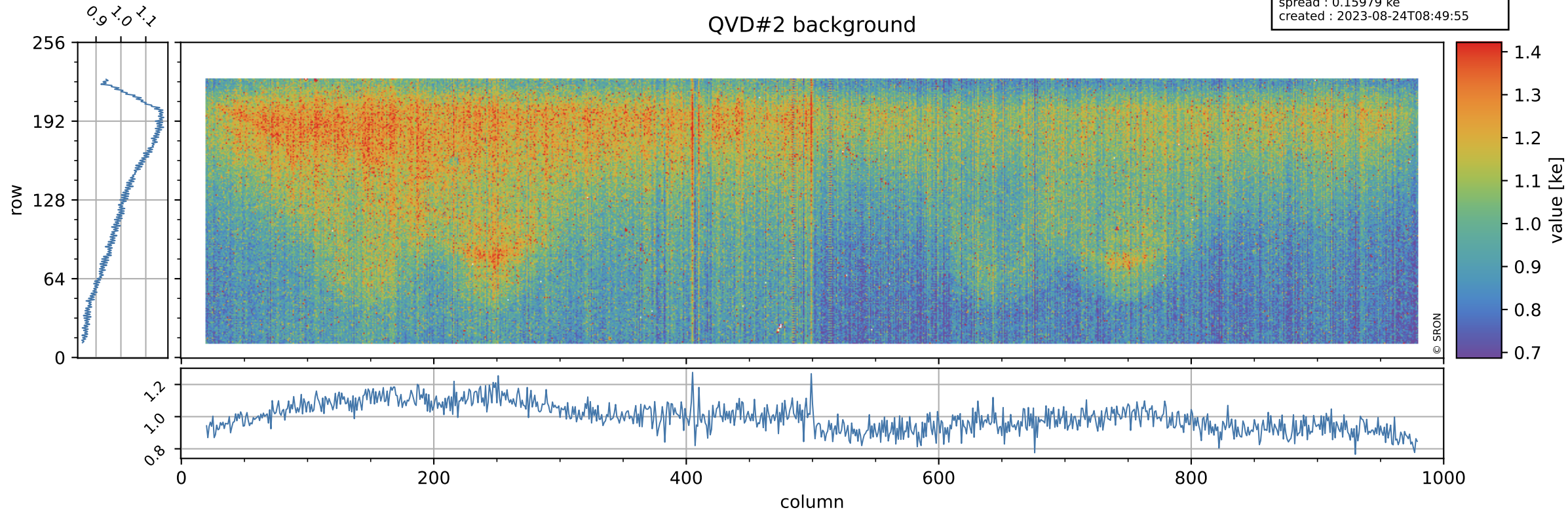

Tropomi SWIR stability

value of normalized DLED

orbits : [14762, 14848]
coverage : 2020-08-18 / 2020-08-25
azimuth : 1.2648 & 1.2640
median : 0.97829
spread : 0.0028551
created : 2023-08-24T08:49:55

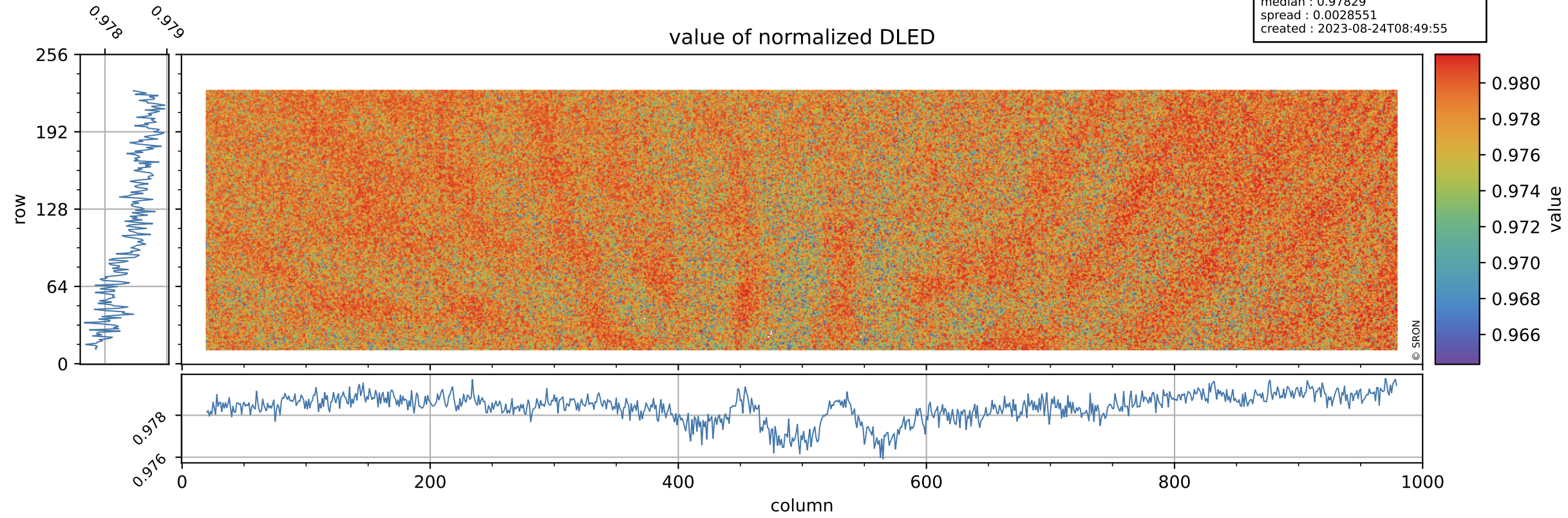

Tropomi SWIR stability

orbits : [14762, 14848]
coverage : 2020-08-18 / 2020-08-25
azimuth : 1.2648 & 1.2640
median : 0.88828 ke
spread : 0.14338 ke
created : 2023-08-24T08:49:55

DLED background

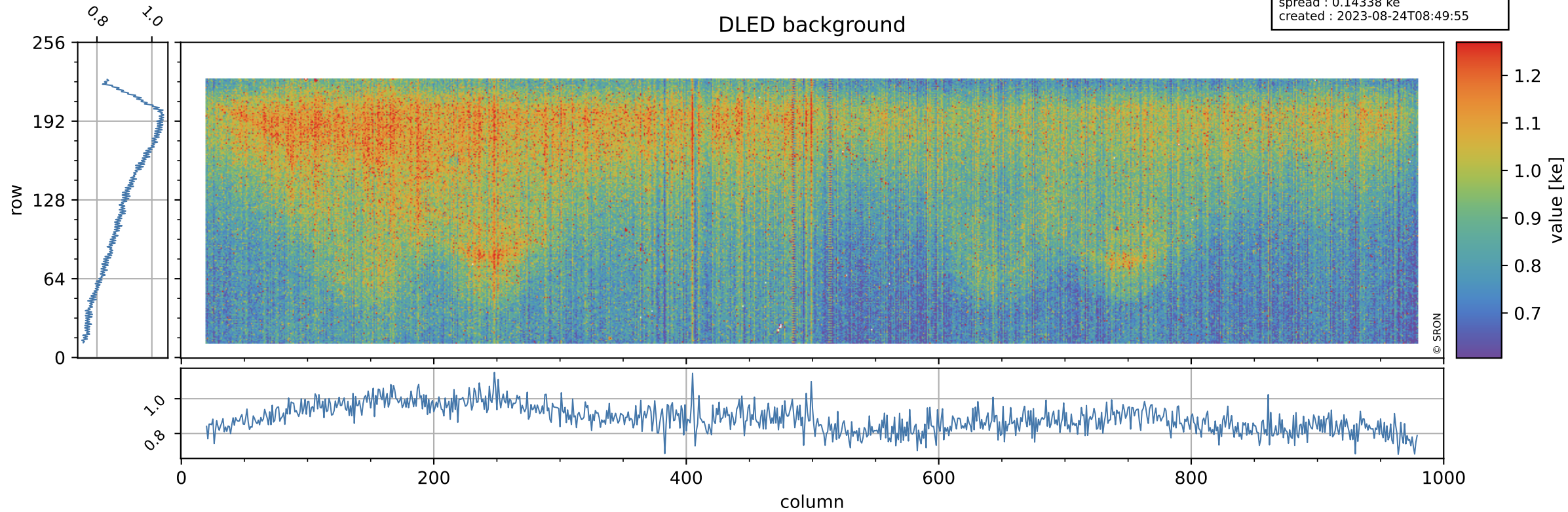

Tropomi SWIR stability

value of normalized WLS

orbits : [14762, 14848]
coverage : 2020-08-18 / 2020-08-25
azimuth : 1.2648 & 1.2640
median : 1.0021
spread : 0.0026999
created : 2023-08-24T08:49:55

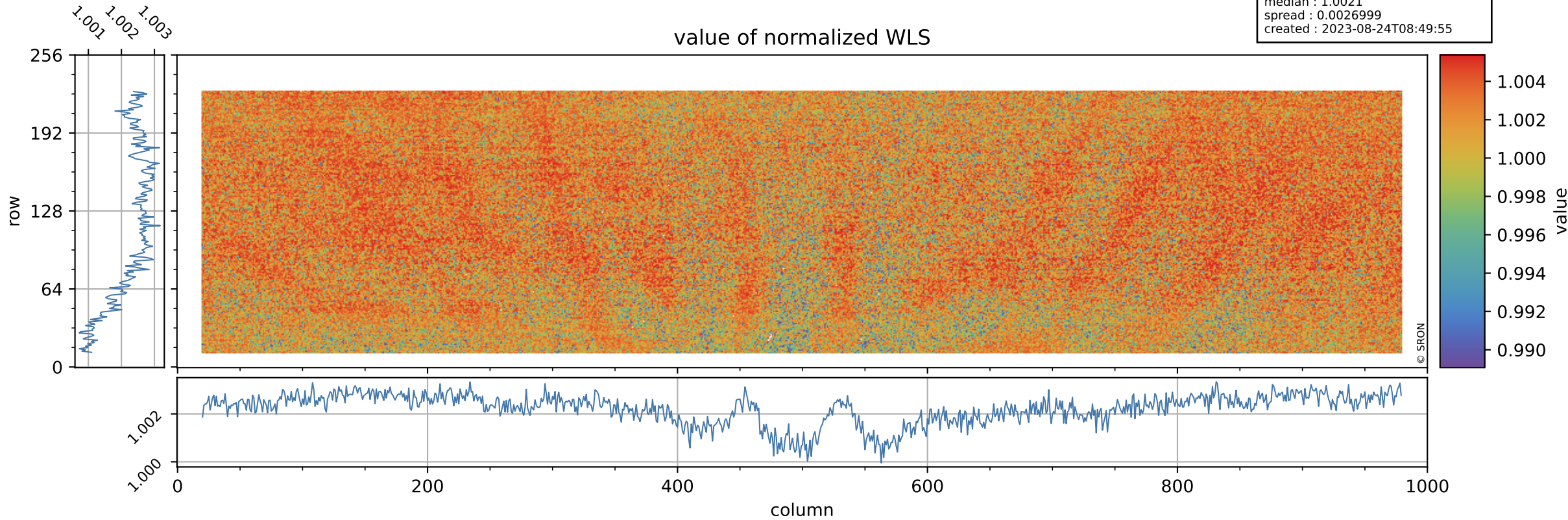

Tropomi SWIR stability

orbits : [14762, 14848]
coverage : 2020-08-18 / 2020-08-25
azimuth : 1.2648 & 1.2640
median : 342.55 e
spread : 85.557 e
created : 2023-08-24T08:49:56

WLS background

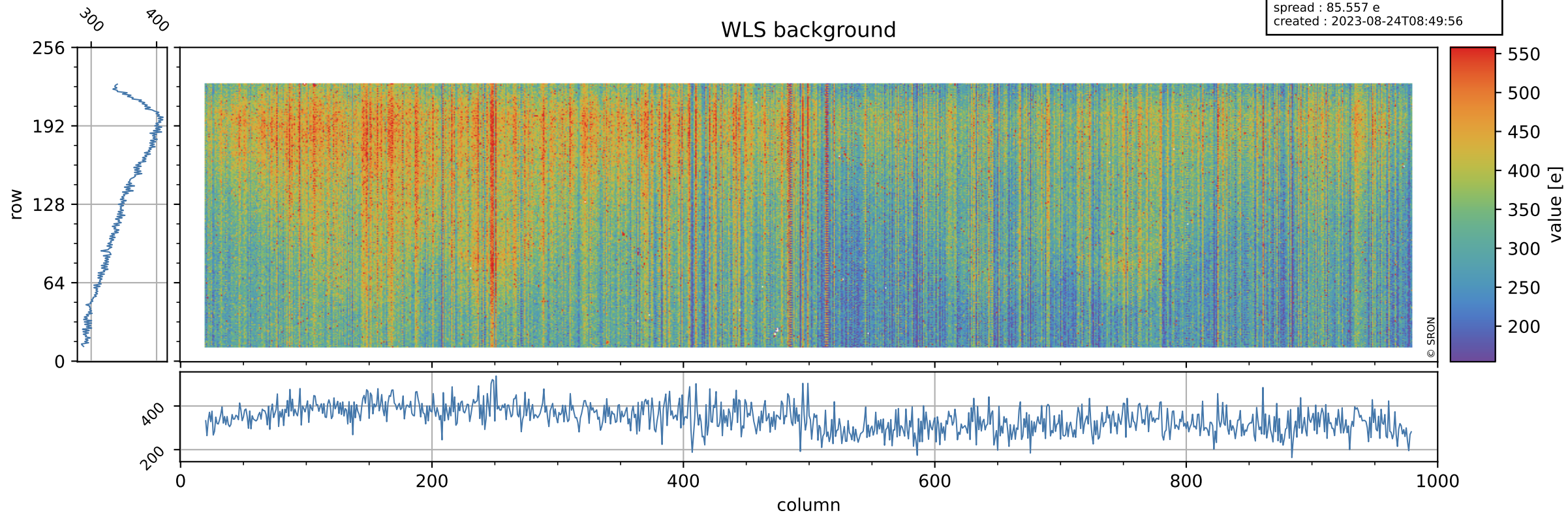

Tropomi SWIR stability ground-tracks of Sentinel-5P

orbits : [14762, 14848]
coverage : 2020-08-18 / 2020-08-25
azimuth : 1.2648 & 1.2640
created : 2023-08-24T08:49:56

