

Tropomi SWIR stability

value of ratio of normalized QVD#1 and QVD#2

orbits : [14852, 14938]
coverage : 2020-08-25 / 2020-08-31
azimuth : 1.2650 & 1.2659
median : 1.0001
spread : 0.0015437
created : 2023-08-24T08:50:01

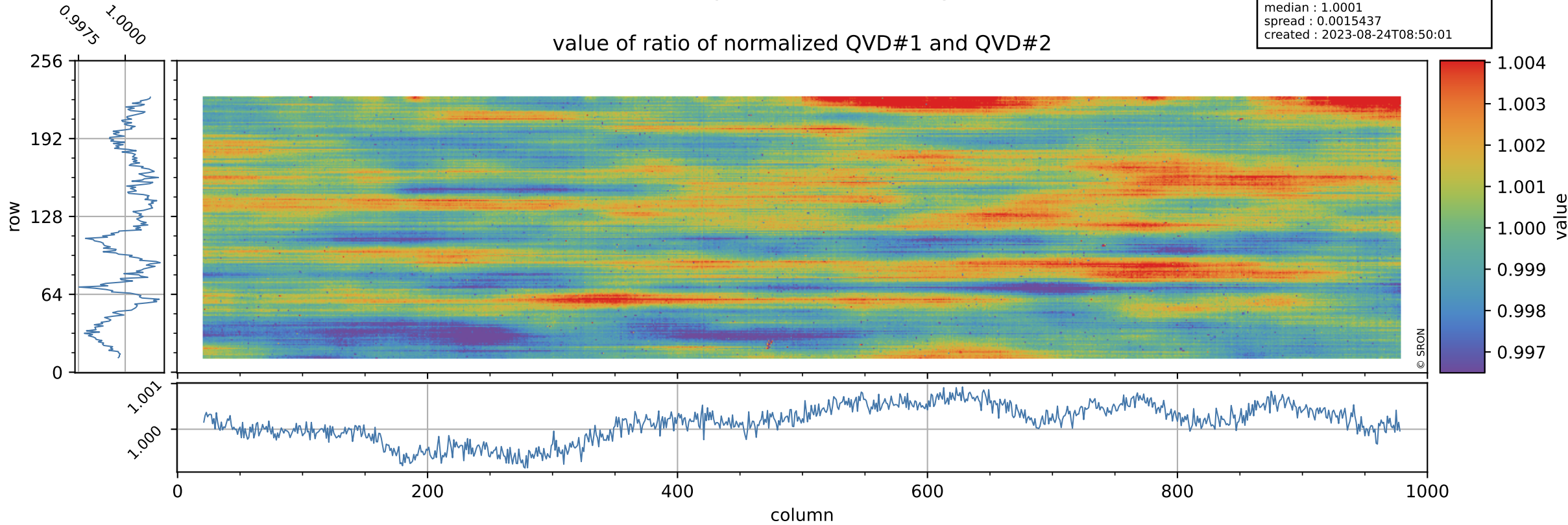

Tropomi SWIR stability

uncertainty of ratio of normalized QVD#1 and QVD#2

orbits : [14852, 14938]
coverage : 2020-08-25 / 2020-08-31
azimuth : 1.2650 & 1.2659
median : 1.0167
spread : 0.19787
created : 2023-08-24T08:50:02

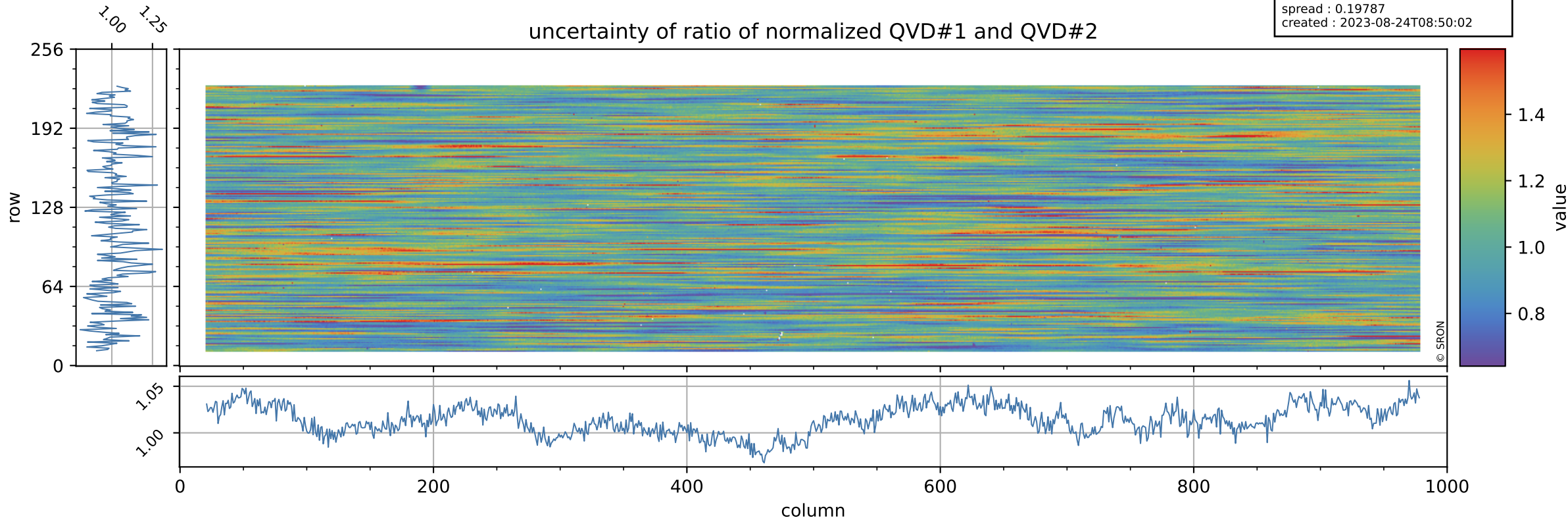

Tropomi SWIR stability

value of ratio of normalized DLED and QVD#1

orbits : [14852, 14938]
coverage : 2020-08-25 / 2020-08-31
azimuth : 1.2650 & 1.2659
median : 0.98905
spread : 0.0021787
created : 2023-08-24T08:50:02

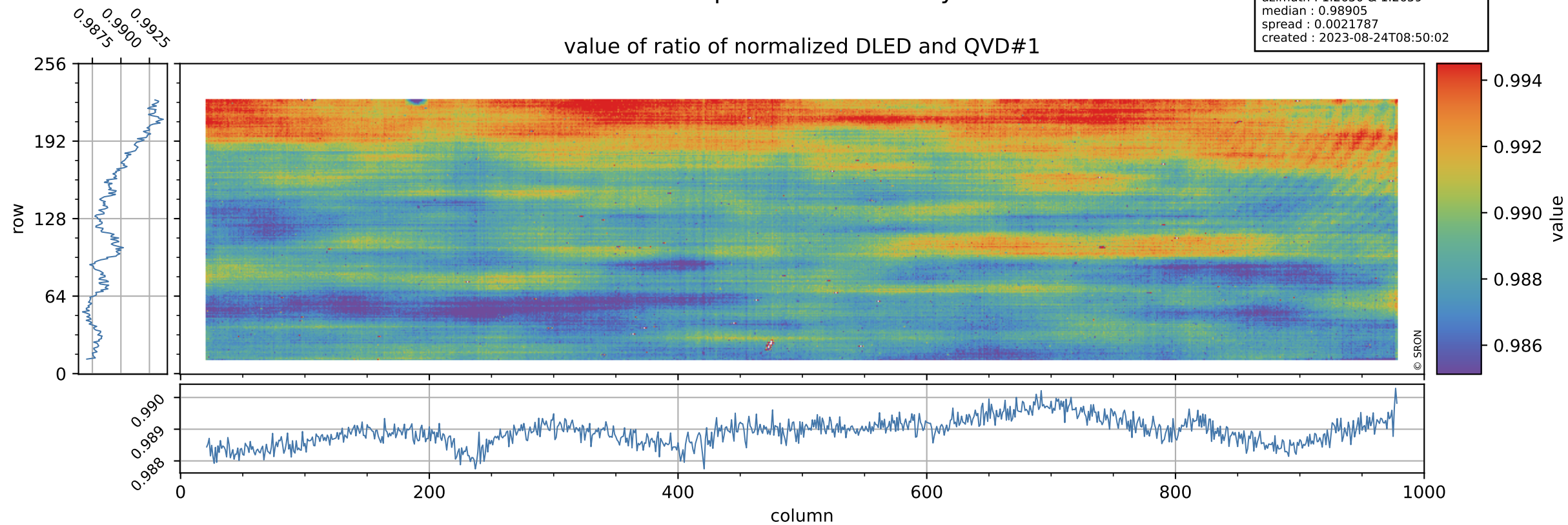

Tropomi SWIR stability

orbits : [14852, 14938]
coverage : 2020-08-25 / 2020-08-31
azimuth : 1.2650 & 1.2659
median : 0.76356
spread : 0.15294
created : 2023-08-24T08:50:02

uncertainty of ratio of normalized DLED and QVD#1

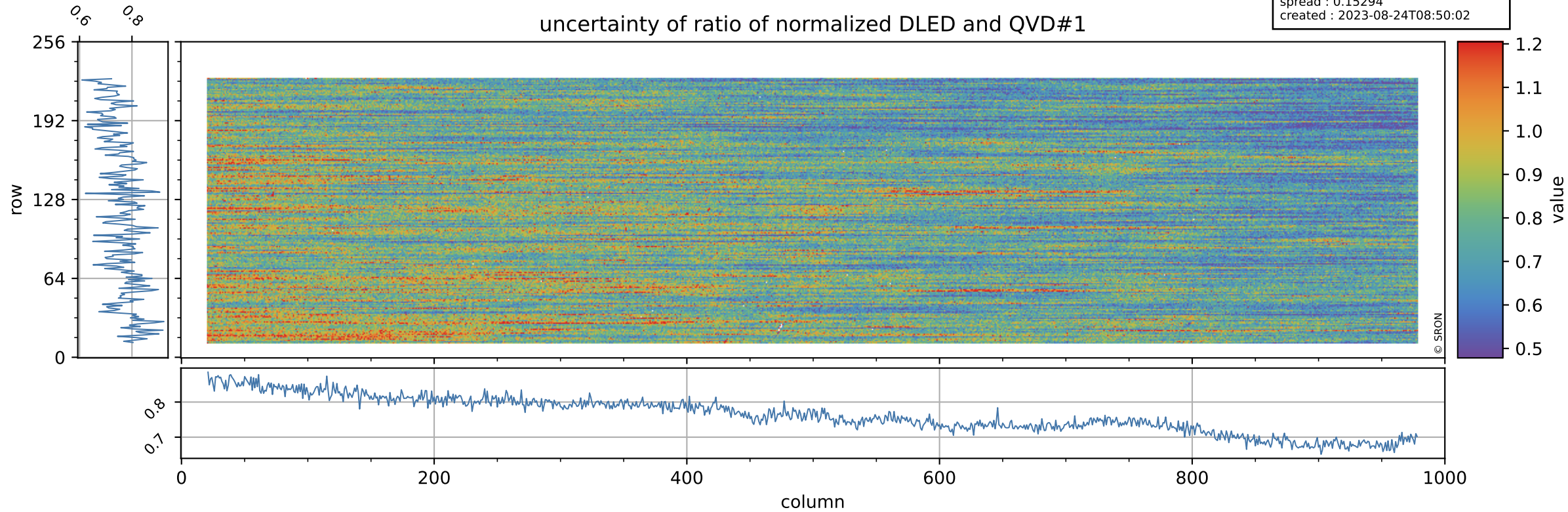

Tropomi SWIR stability

value of ratio of normalized WLS and QVD#1

orbits : [14852, 14938]
coverage : 2020-08-25 / 2020-08-31
azimuth : 1.2650 & 1.2659
median : 1.0129
spread : 0.0022106
created : 2023-08-24T08:50:02

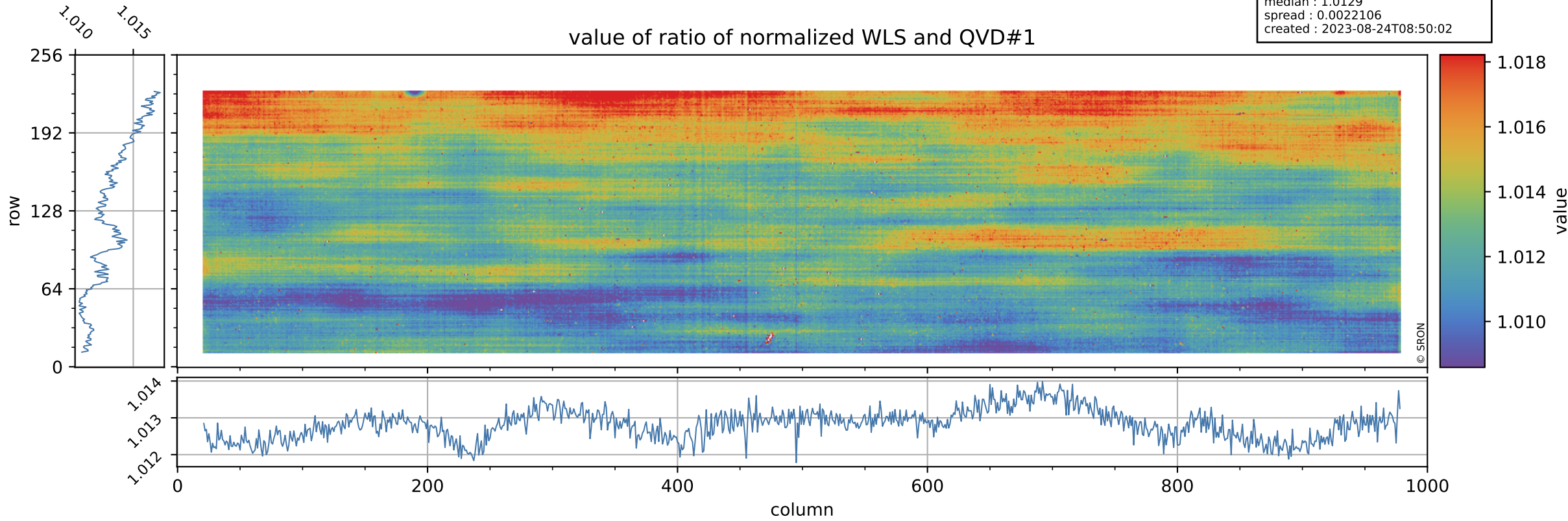

Tropomi SWIR stability

uncertainty of ratio of normalized WLS and QVD#1

orbits : [14852, 14938]
coverage : 2020-08-25 / 2020-08-31
azimuth : 1.2650 & 1.2659
median : 0.40559
spread : 0.080696
created : 2023-08-24T08:50:03

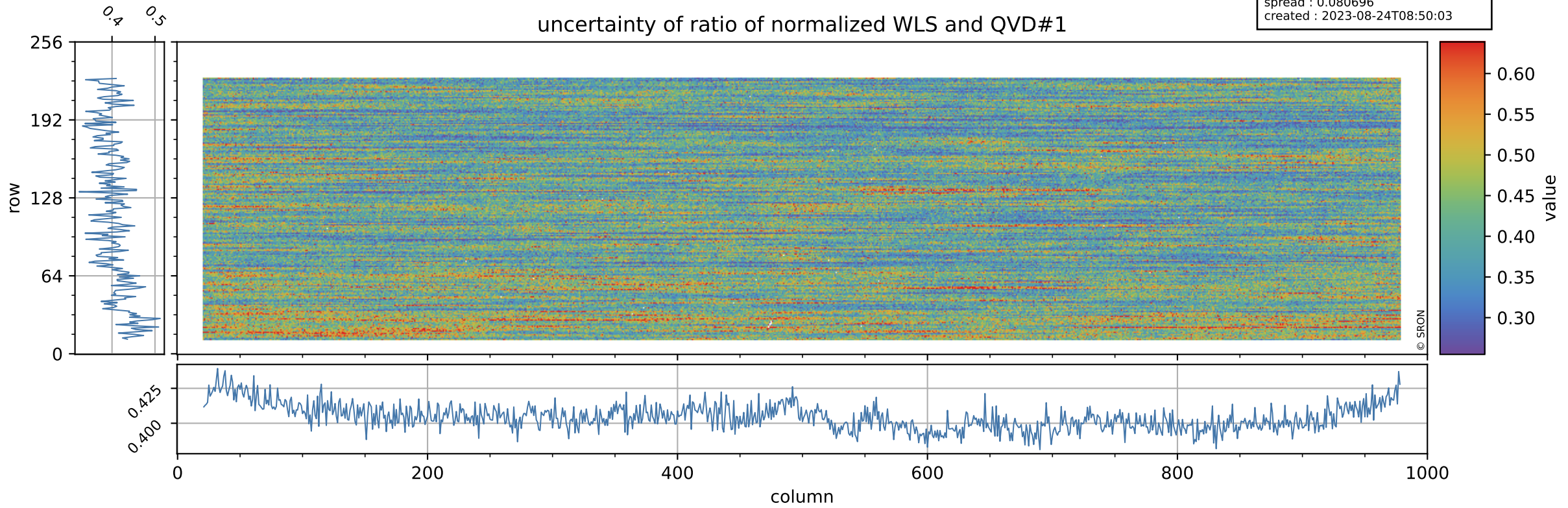

Tropomi SWIR stability

value of ratio of normalized DLED and QVD#2

orbits : [14852, 14938]
coverage : 2020-08-25 / 2020-08-31
azimuth : 1.2650 & 1.2659
median : 0.98923
spread : 0.0025001
created : 2023-08-24T08:50:03

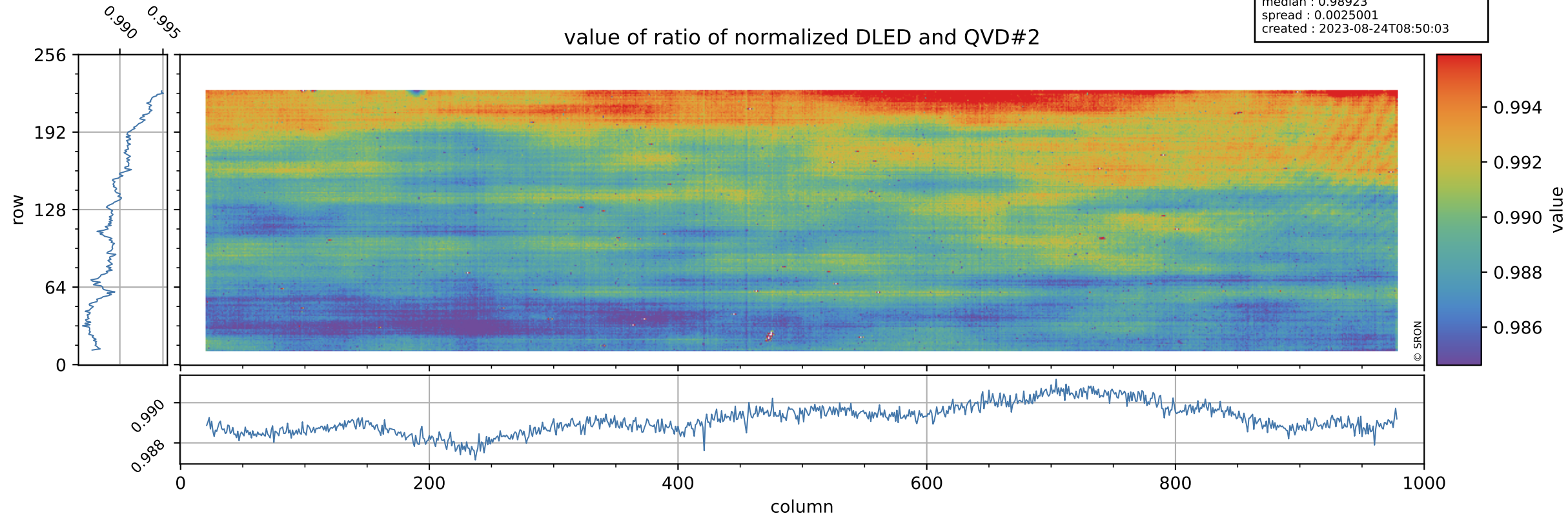

Tropomi SWIR stability

orbits : [14852, 14938]
coverage : 2020-08-25 / 2020-08-31
azimuth : 1.2650 & 1.2659
median : 0.77166
spread : 0.15287
created : 2023-08-24T08:50:03

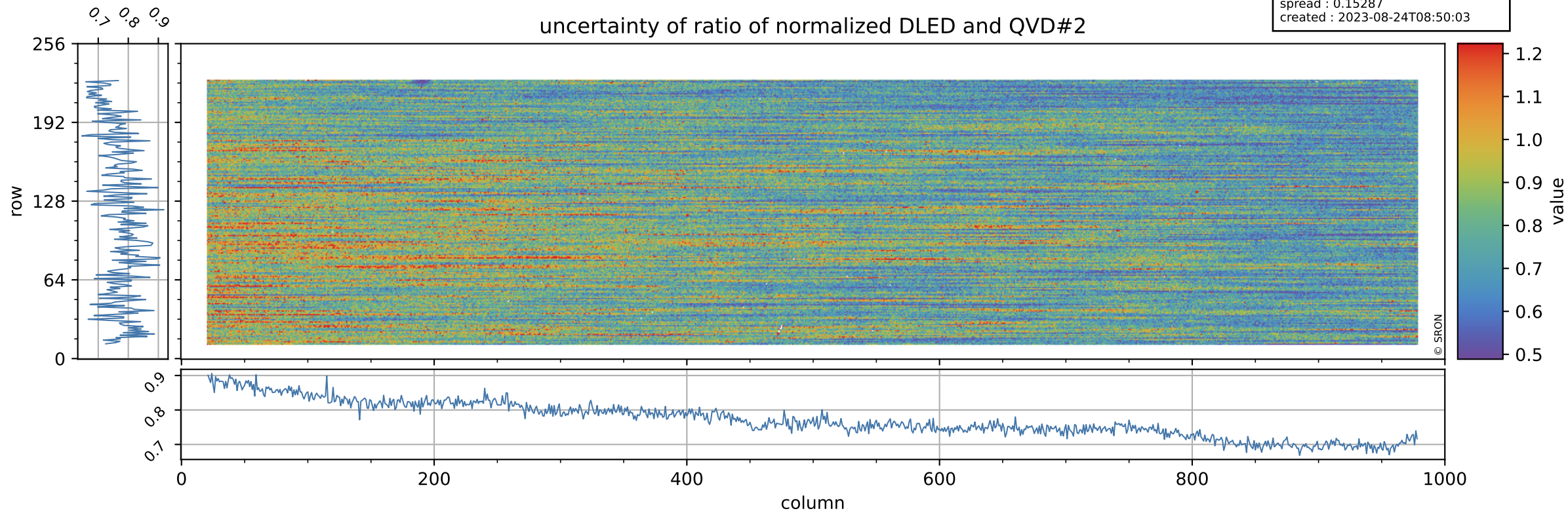

Tropomi SWIR stability

value of ratio of normalized WLS and QVD#2

orbits : [14852, 14938]
coverage : 2020-08-25 / 2020-08-31
azimuth : 1.2650 & 1.2659
median : 1.0131
spread : 0.0025628
created : 2023-08-24T08:50:03

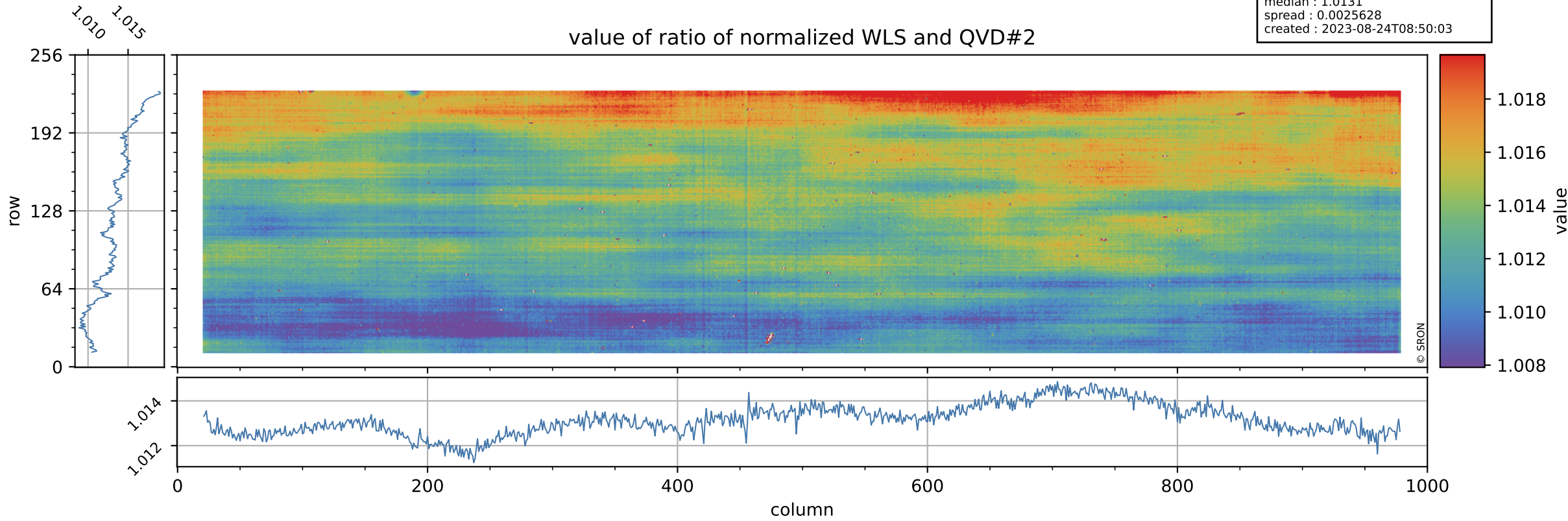

Tropomi SWIR stability

uncertainty of ratio of normalized WLS and QVD#2

orbits : [14852, 14938]
coverage : 2020-08-25 / 2020-08-31
azimuth : 1.2650 & 1.2659
median : 0.41037
spread : 0.079937
created : 2023-08-24T08:50:04

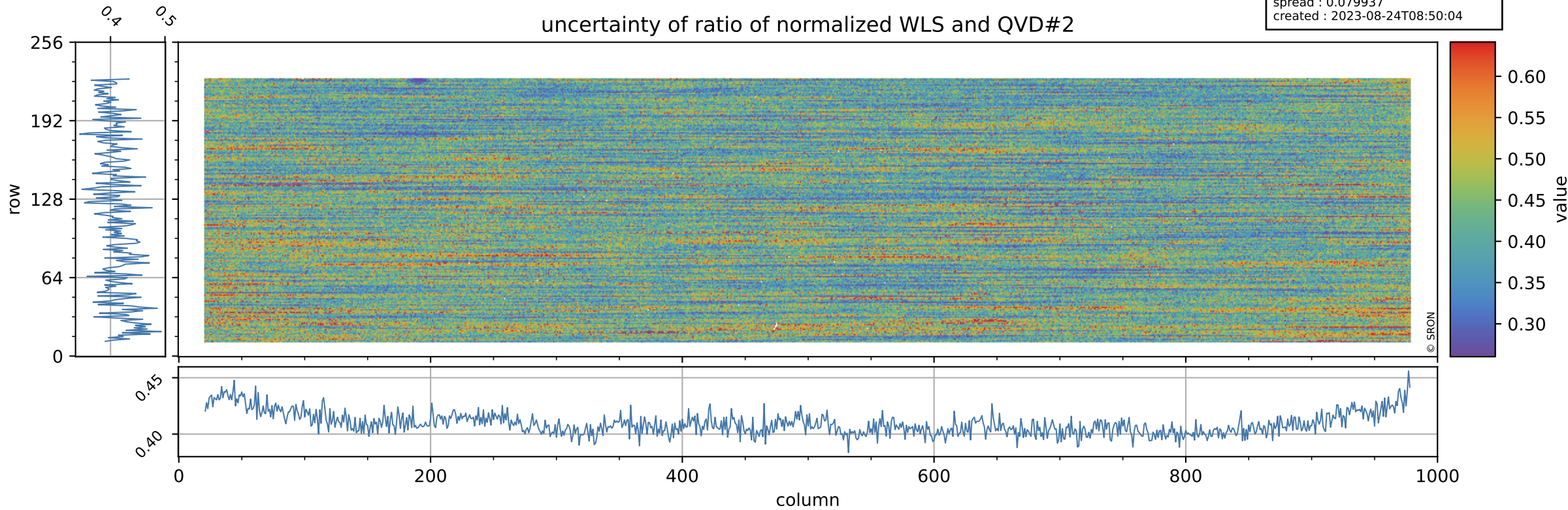

Tropomi SWIR stability

value of ratio of normalized DLED and WLS

orbits : [14852, 14938]
coverage : 2020-08-25 / 2020-08-31
azimuth : 1.2650 & 1.2659
median : 0.97661
spread : 0.00070053
created : 2023-08-24T08:50:04

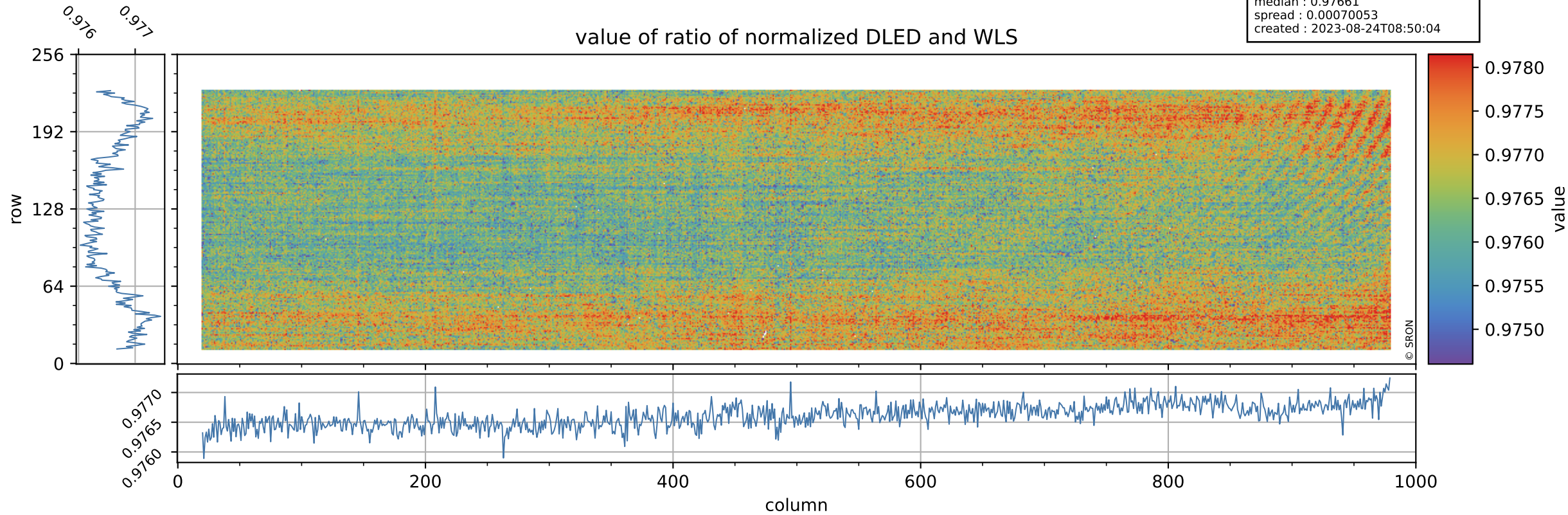

Tropomi SWIR stability

uncertainty of ratio of normalized DLED and WLS

orbits : [14852, 14938]
coverage : 2020-08-25 / 2020-08-31
azimuth : 1.2650 & 1.2659
median : 1.8888
spread : 0.36276
created : 2023-08-24T08:50:04

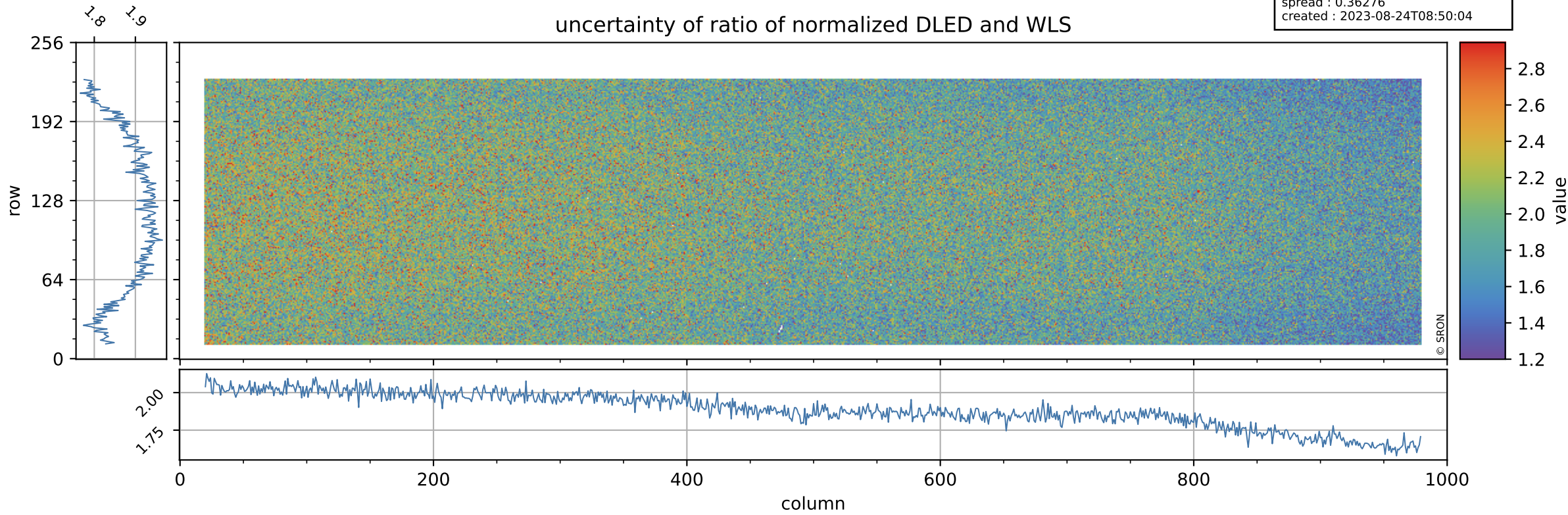

Tropomi SWIR stability

value of normalized QVD#1

orbits : [14852, 14938]
coverage : 2020-08-25 / 2020-08-31
azimuth : 1.2650 & 1.2659
median : 0.9884
spread : 0.0036294
created : 2023-08-24T08:50:05

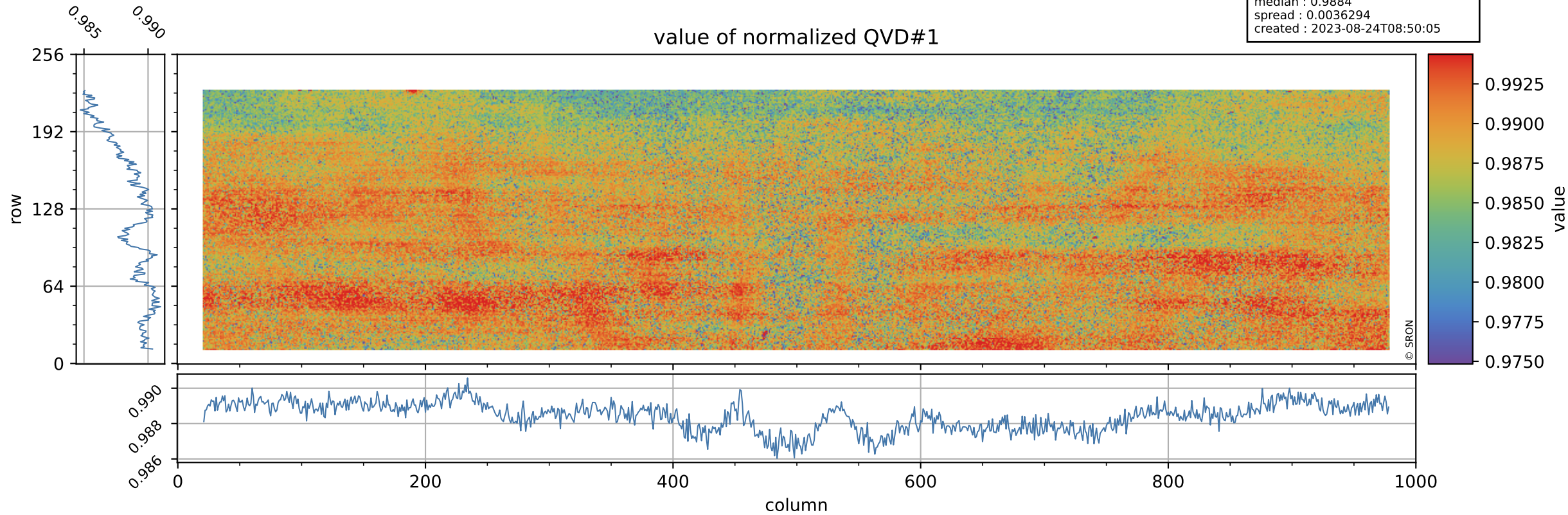

Tropomi SWIR stability

orbits : [14852, 14938]
coverage : 2020-08-25 / 2020-08-31
azimuth : 1.2650 & 1.2659
median : 1.0014 ke
spread : 0.15862 ke
created : 2023-08-24T08:50:05

QVD#1 background

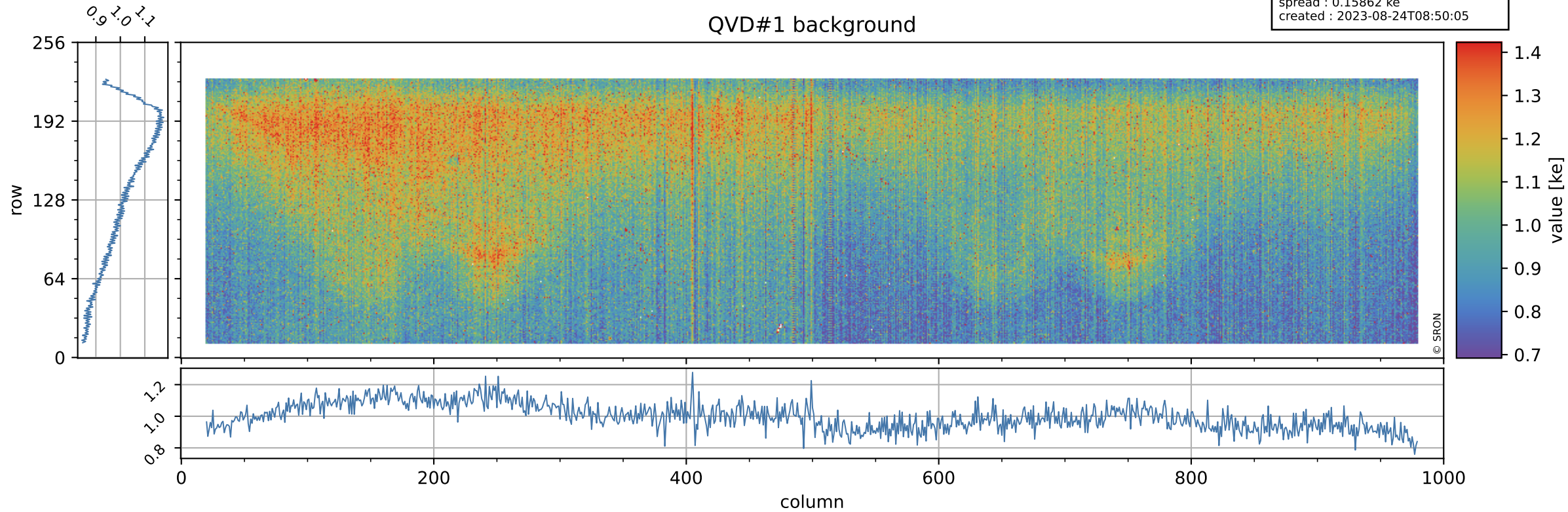

Tropomi SWIR stability

value of normalized QVD#2

orbits : [14852, 14938]
coverage : 2020-08-25 / 2020-08-31
azimuth : 1.2650 & 1.2659
median : 0.98823
spread : 0.0038181
created : 2023-08-24T08:50:05

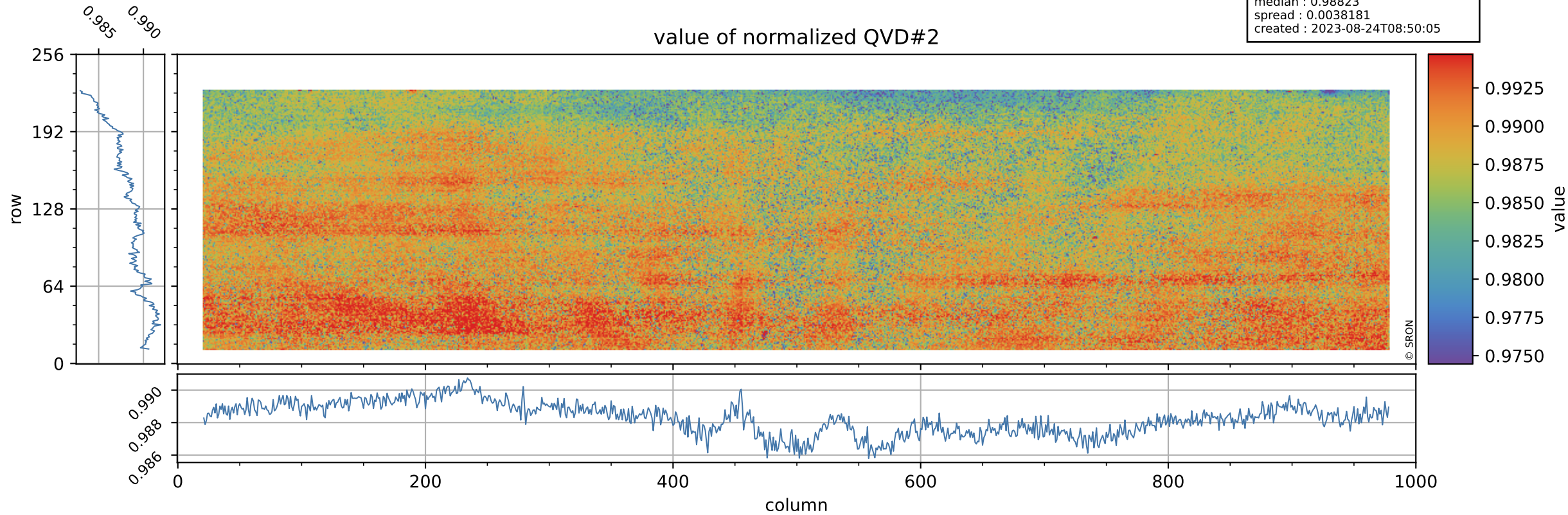

Tropomi SWIR stability

orbits : [14852, 14938]
coverage : 2020-08-25 / 2020-08-31
azimuth : 1.2650 & 1.2659
median : 0.99783 ke
spread : 0.15888 ke
created : 2023-08-24T08:50:05

QVD#2 background

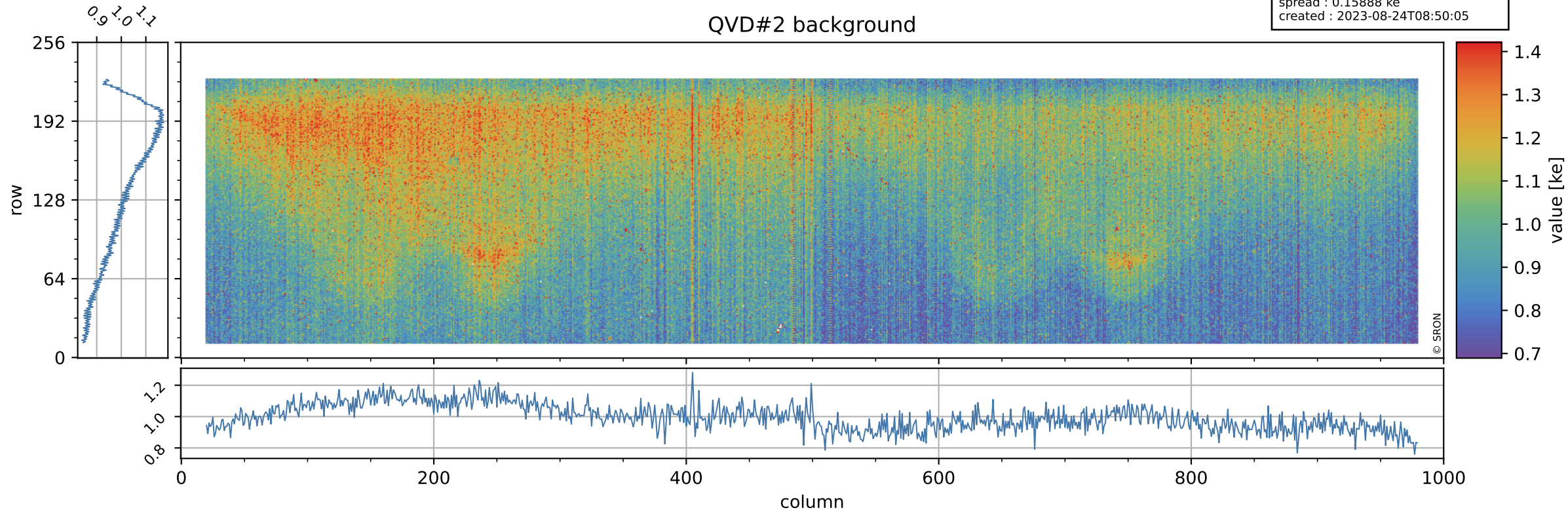

Tropomi SWIR stability

value of normalized DLED

orbits : [14852, 14938]
coverage : 2020-08-25 / 2020-08-31
azimuth : 1.2650 & 1.2659
median : 0.97811
spread : 0.0028702
created : 2023-08-24T08:50:06

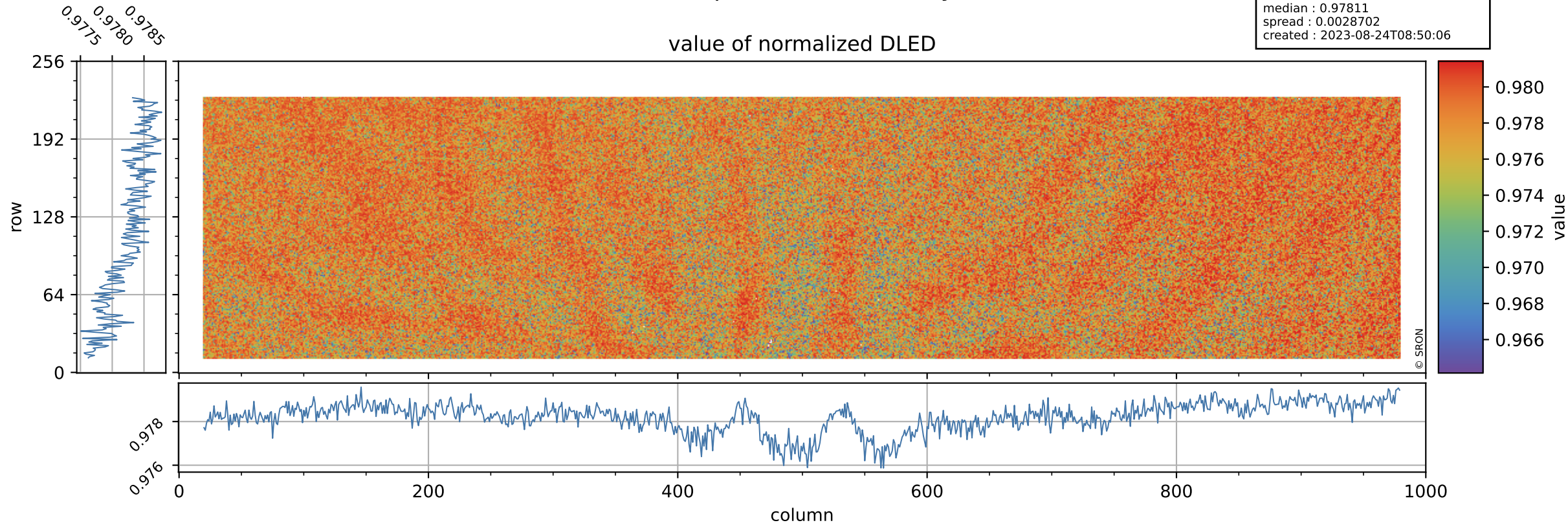

Tropomi SWIR stability

DLED background

orbits : [14852, 14938]
coverage : 2020-08-25 / 2020-08-31
azimuth : 1.2650 & 1.2659
median : 0.88725 ke
spread : 0.14509 ke
created : 2023-08-24T08:50:06

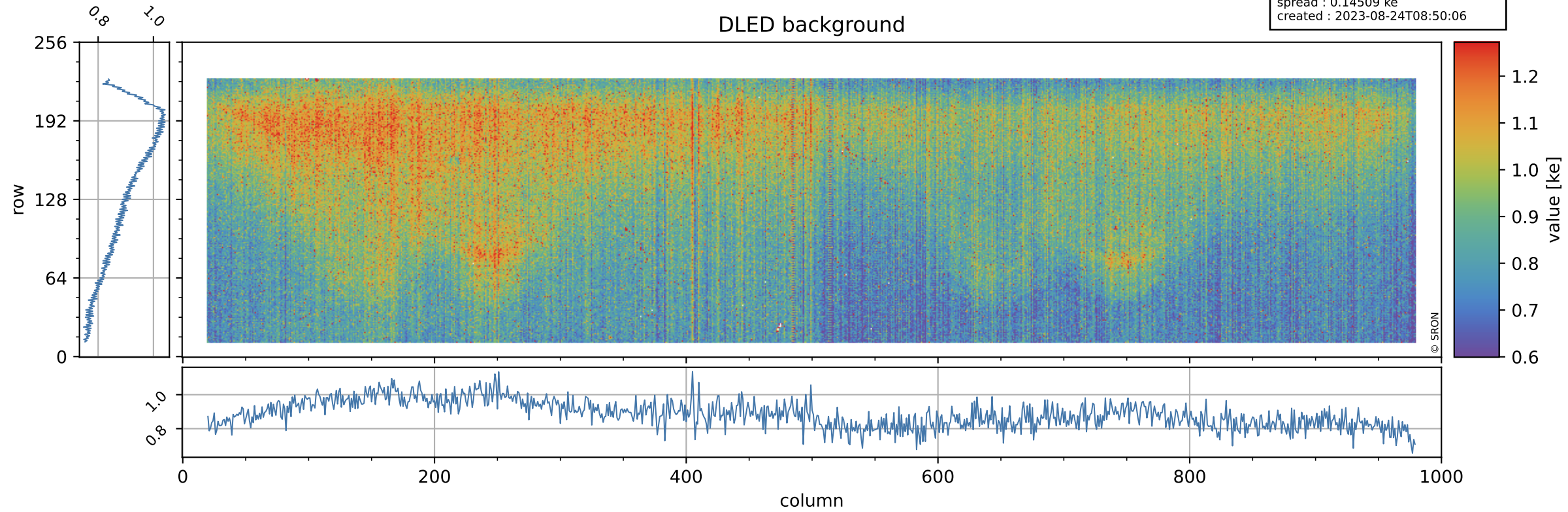

Tropomi SWIR stability

value of normalized WLS

orbits : [14852, 14938]
coverage : 2020-08-25 / 2020-08-31
azimuth : 1.2650 & 1.2659
median : 1.0015
spread : 0.002691
created : 2023-08-24T08:50:06

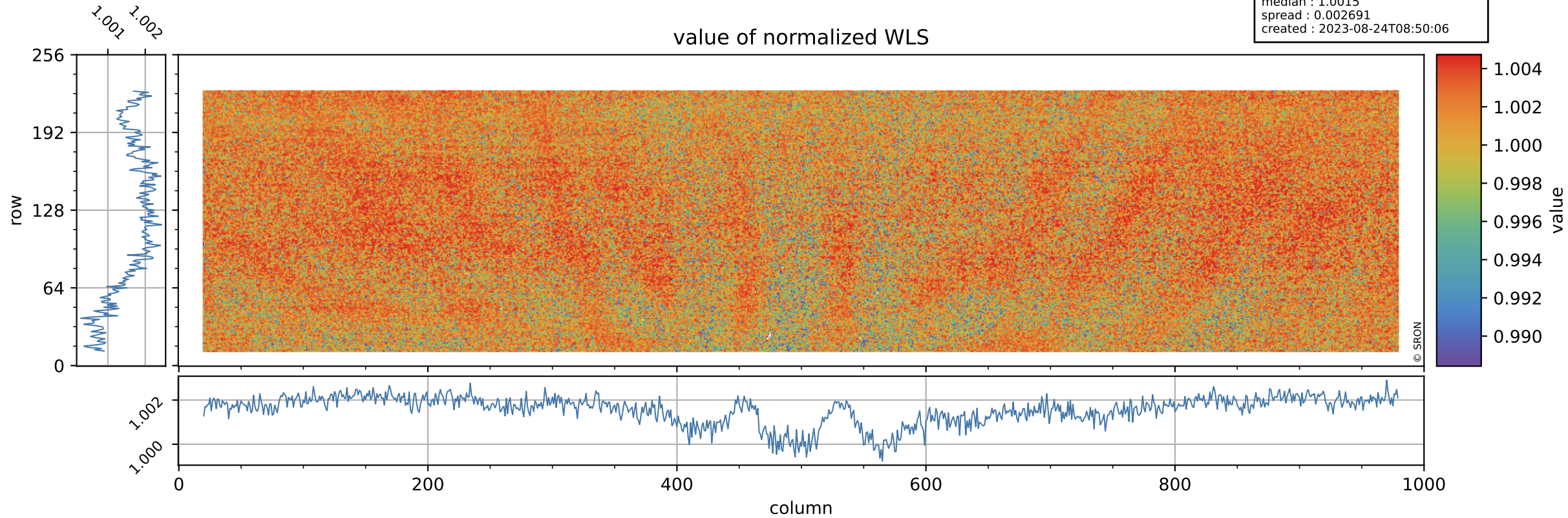

Tropomi SWIR stability

orbits : [14852, 14938]
coverage : 2020-08-25 / 2020-08-31
azimuth : 1.2650 & 1.2659
median : 340.25 e
spread : 84.386 e
created : 2023-08-24T08:50:06

WLS background

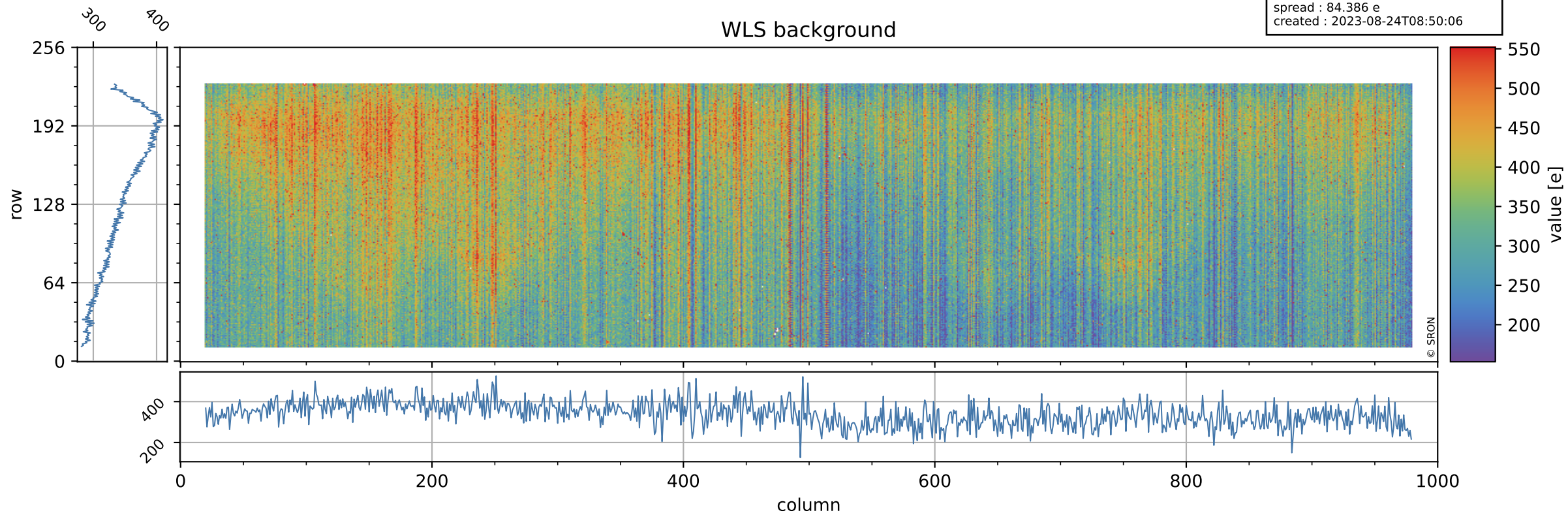

Tropomi SWIR stability ground-tracks of Sentinel-5P

orbits : [14852, 14938]
coverage : 2020-08-25 / 2020-08-31
azimuth : 1.2650 & 1.2659
created : 2023-08-24T08:50:07

