

Tropomi SWIR stability

value of ratio of normalized QVD#1 and QVD#2

orbits : [14942, 15028]
coverage : 2020-08-31 / 2020-09-06
azimuth : 1.2657 & 1.2651
median : 0.99959
spread : 0.0014722
created : 2023-08-24T08:50:12

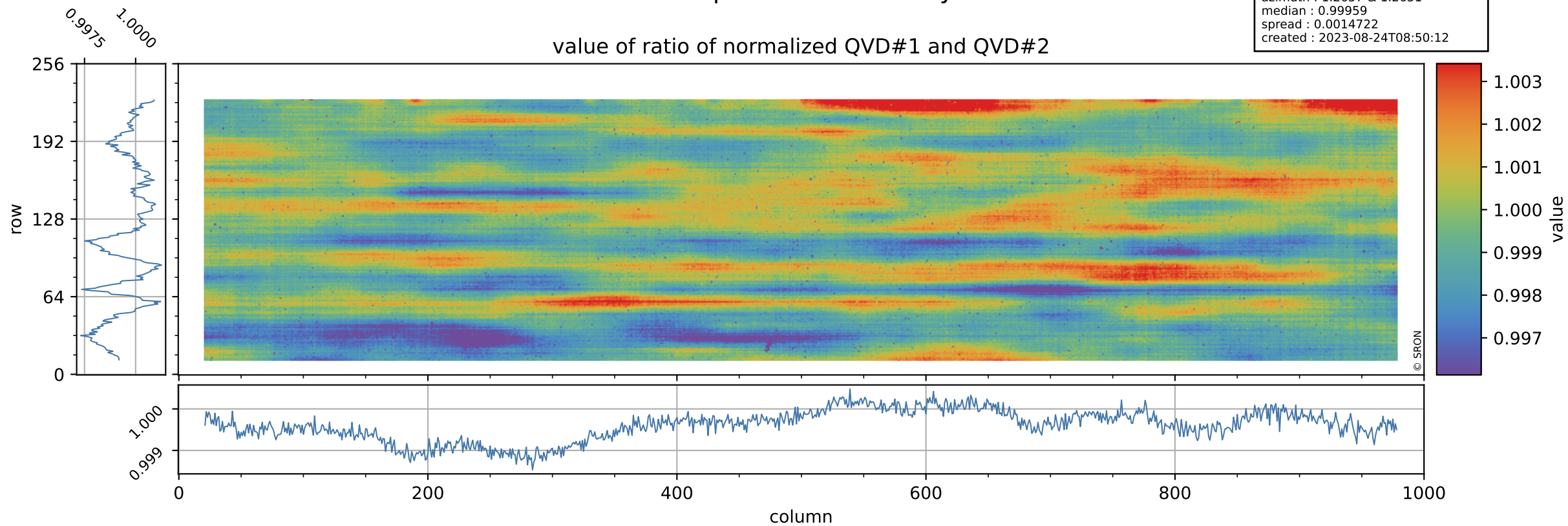

Tropomi SWIR stability

uncertainty of ratio of normalized QVD#1 and QVD#2

orbits : [14942, 15028]
coverage : 2020-08-31 / 2020-09-06
azimuth : 1.2657 & 1.2651
median : 1.0247
spread : 0.20254
created : 2023-08-24T08:50:12

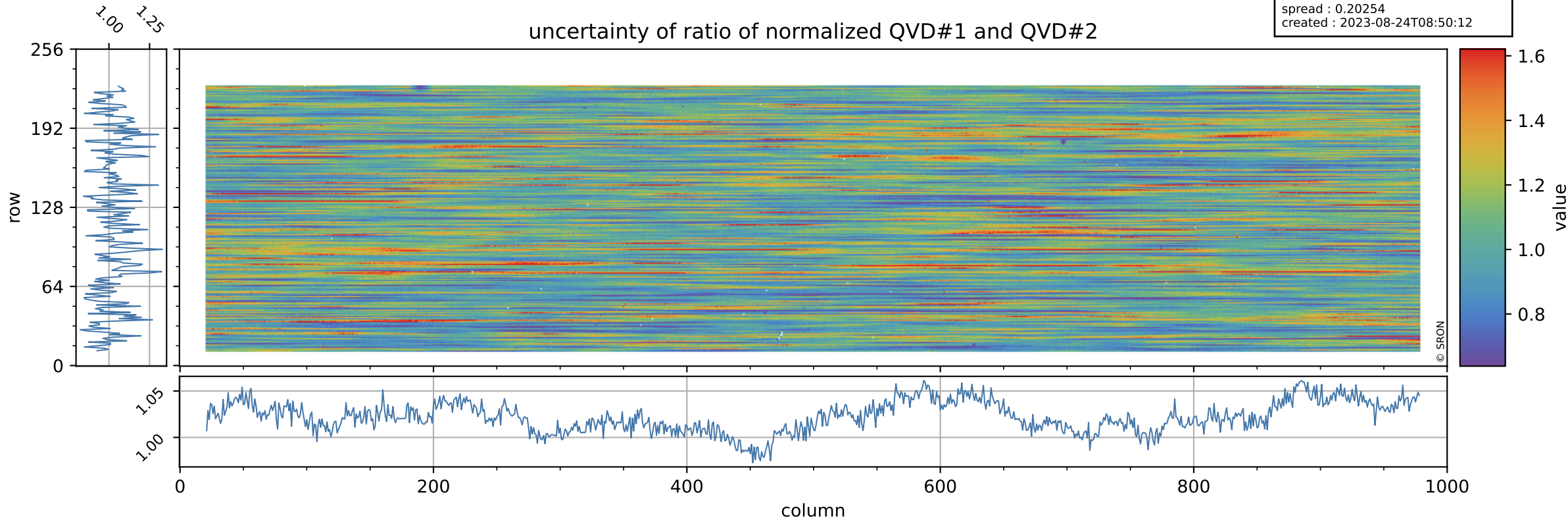

Tropomi SWIR stability

value of ratio of normalized DLED and QVD#1

orbits : [14942, 15028]
coverage : 2020-08-31 / 2020-09-06
azimuth : 1.2657 & 1.2651
median : 0.98795
spread : 0.0021477
created : 2023-08-24T08:50:12

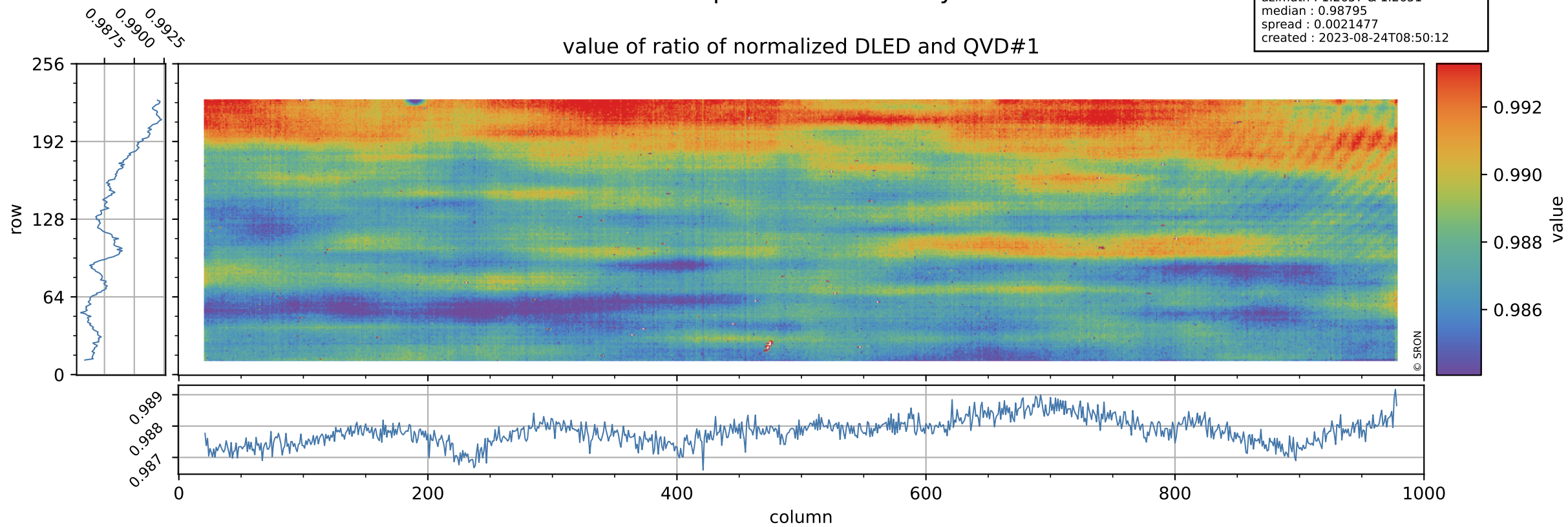

Tropomi SWIR stability

orbits : [14942, 15028]
coverage : 2020-08-31 / 2020-09-06
azimuth : 1.2657 & 1.2651
median : 0.76201
spread : 0.15639
created : 2023-08-24T08:50:13

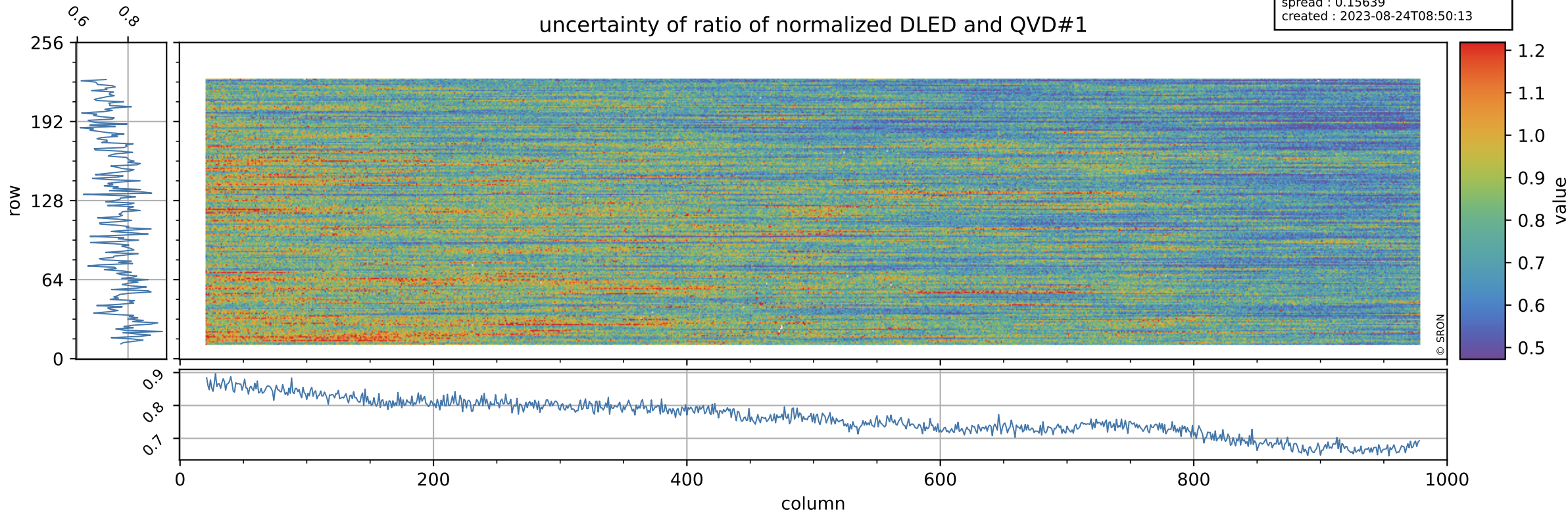

Tropomi SWIR stability

value of ratio of normalized WLS and QVD#1

orbits : [14942, 15028]
coverage : 2020-08-31 / 2020-09-06
azimuth : 1.2657 & 1.2651
median : 1.0157
spread : 0.0022508
created : 2023-08-24T08:50:13

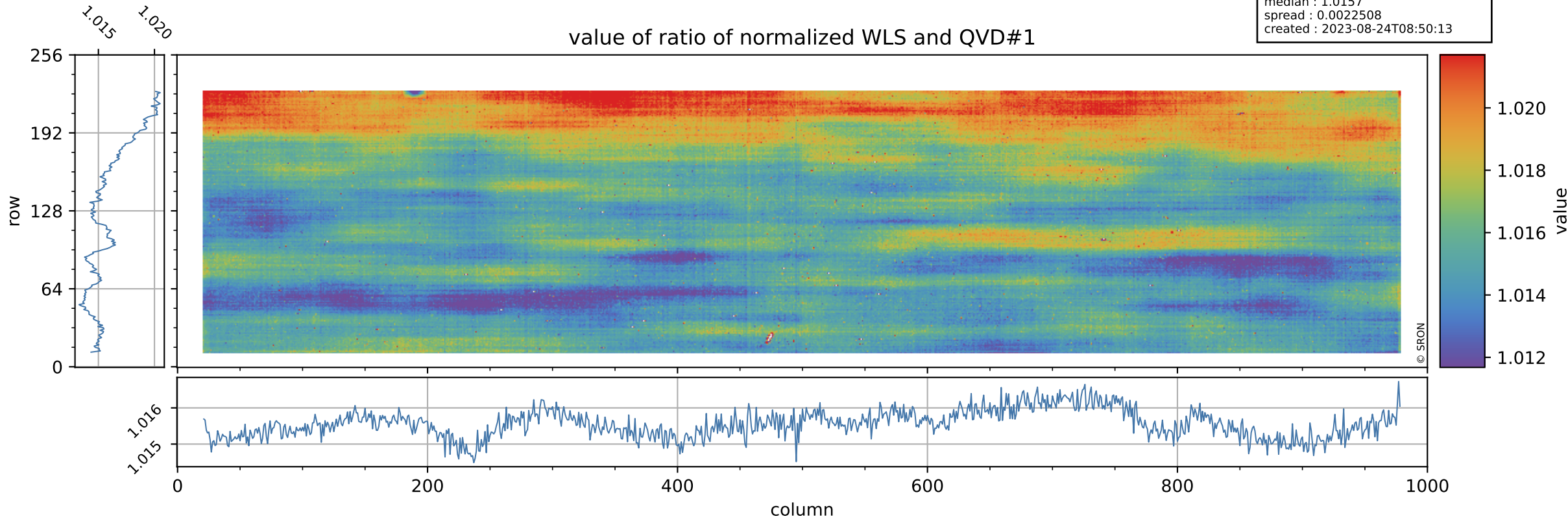

Tropomi SWIR stability

uncertainty of ratio of normalized WLS and QVD#1

orbits : [14942, 15028]
coverage : 2020-08-31 / 2020-09-06
azimuth : 1.2657 & 1.2651
median : 0.40557
spread : 0.081346
created : 2023-08-24T08:50:13

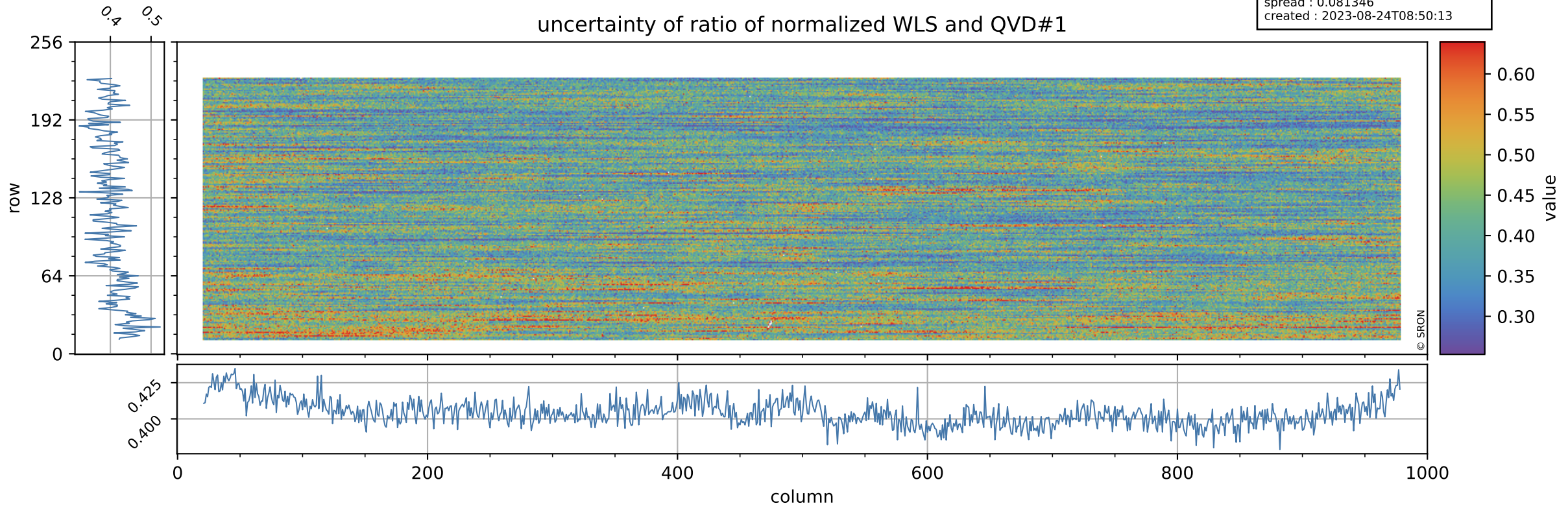

Tropomi SWIR stability

value of ratio of normalized DLED and QVD#2

orbits : [14942, 15028]
coverage : 2020-08-31 / 2020-09-06
azimuth : 1.2657 & 1.2651
median : 0.98761
spread : 0.00248
created : 2023-08-24T08:50:14

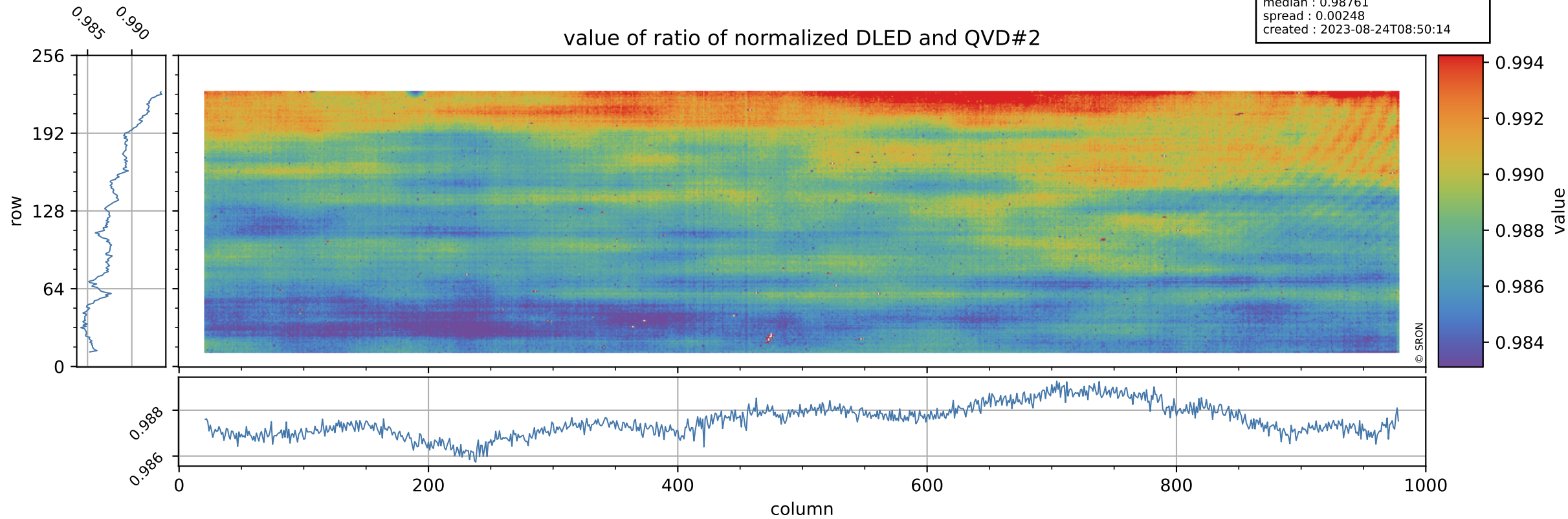

Tropomi SWIR stability

orbits : [14942, 15028]
coverage : 2020-08-31 / 2020-09-06
azimuth : 1.2657 & 1.2651
median : 0.77639
spread : 0.1574
created : 2023-08-24T08:50:14

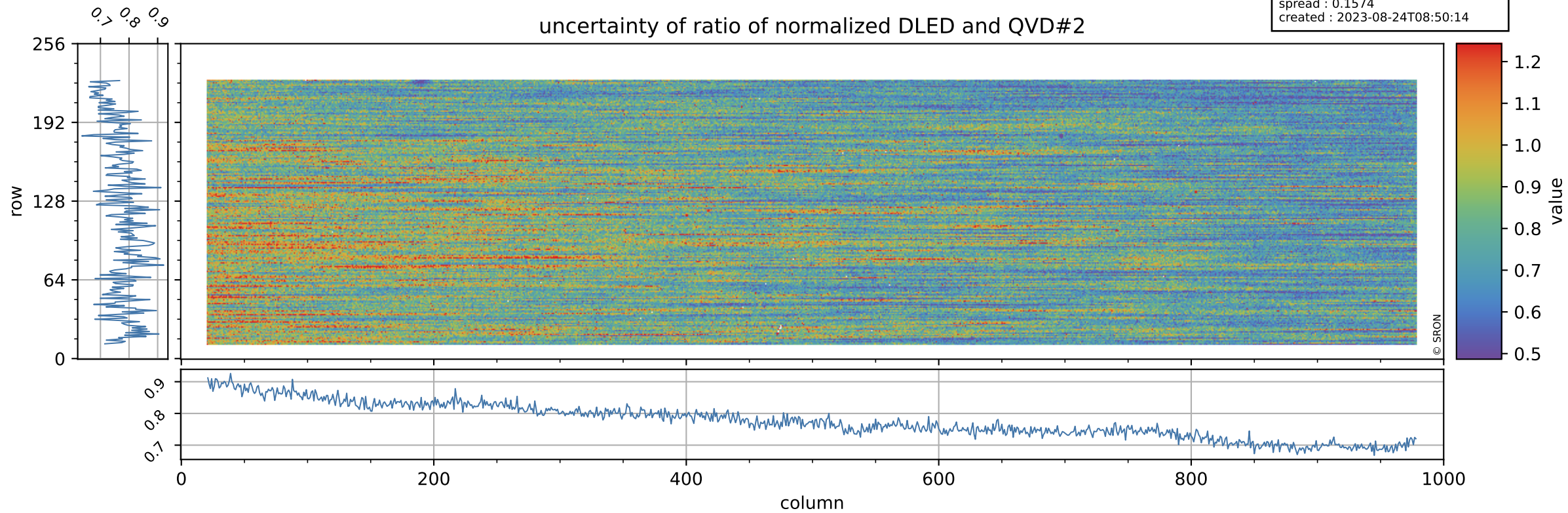

Tropomi SWIR stability

value of ratio of normalized WLS and QVD#2

orbits : [14942, 15028]
coverage : 2020-08-31 / 2020-09-06
azimuth : 1.2657 & 1.2651
median : 1.0153
spread : 0.0025064
created : 2023-08-24T08:50:14

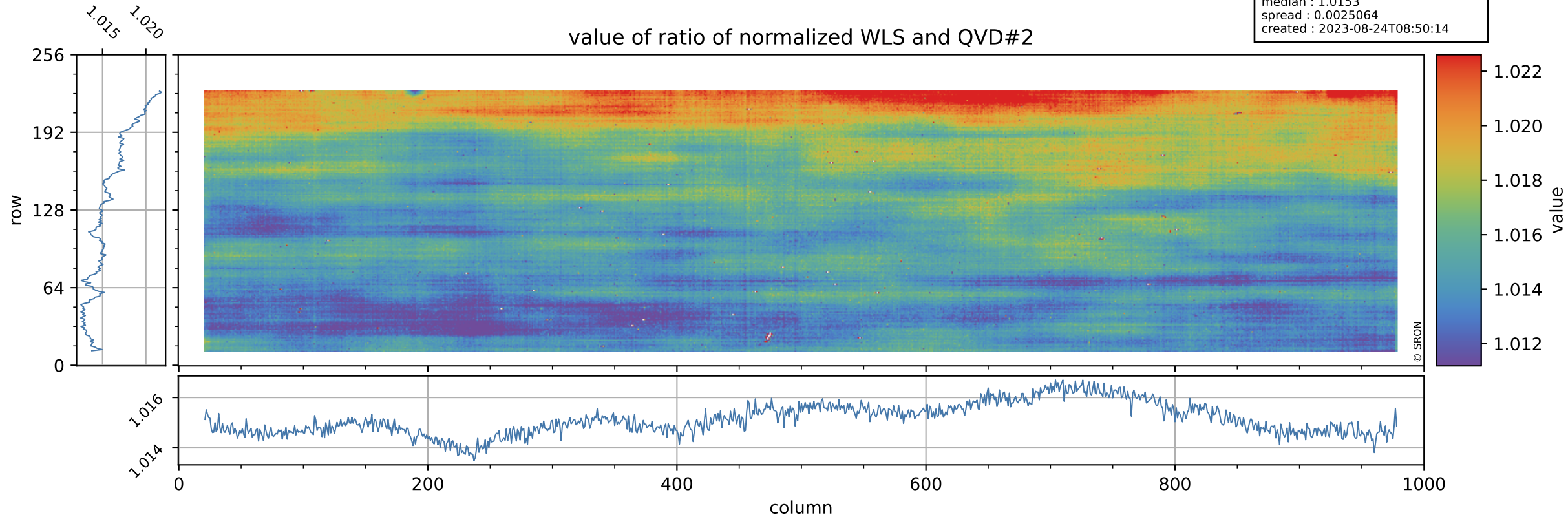

Tropomi SWIR stability

uncertainty of ratio of normalized WLS and QVD#2

orbits : [14942, 15028]
coverage : 2020-08-31 / 2020-09-06
azimuth : 1.2657 & 1.2651
median : 0.41351
spread : 0.081066
created : 2023-08-24T08:50:14

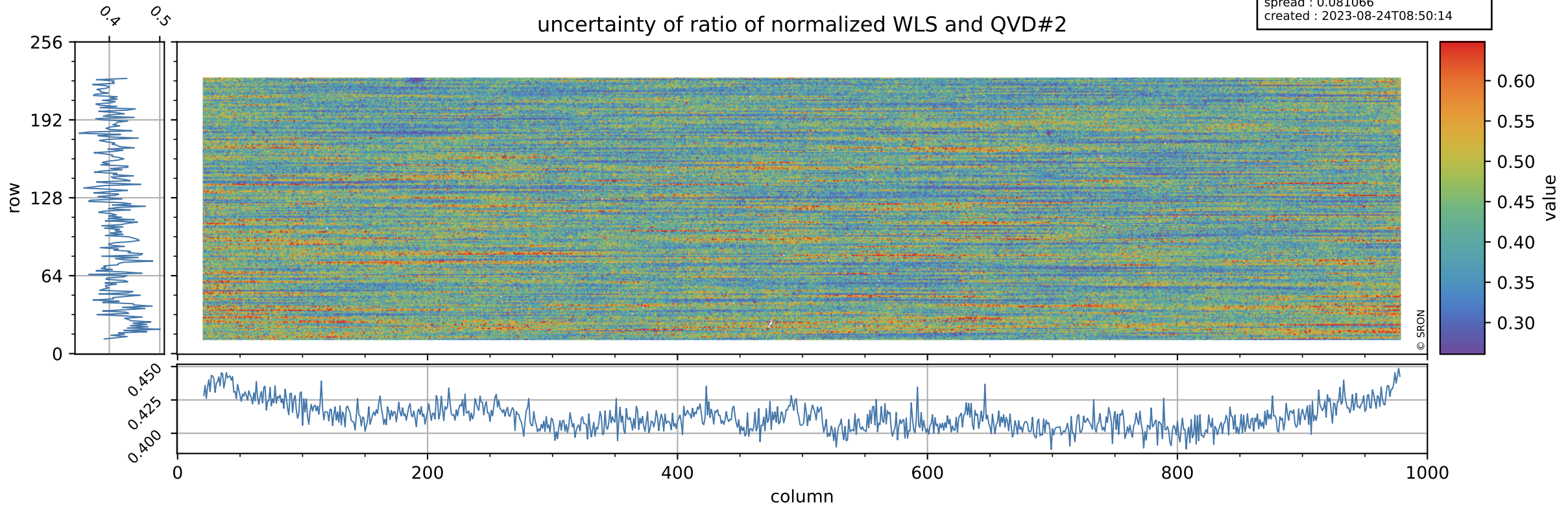

Tropomi SWIR stability

value of ratio of normalized DLED and WLS

orbits : [14942, 15028]
coverage : 2020-08-31 / 2020-09-06
azimuth : 1.2657 & 1.2651
median : 0.97269
spread : 0.00068877
created : 2023-08-24T08:50:15

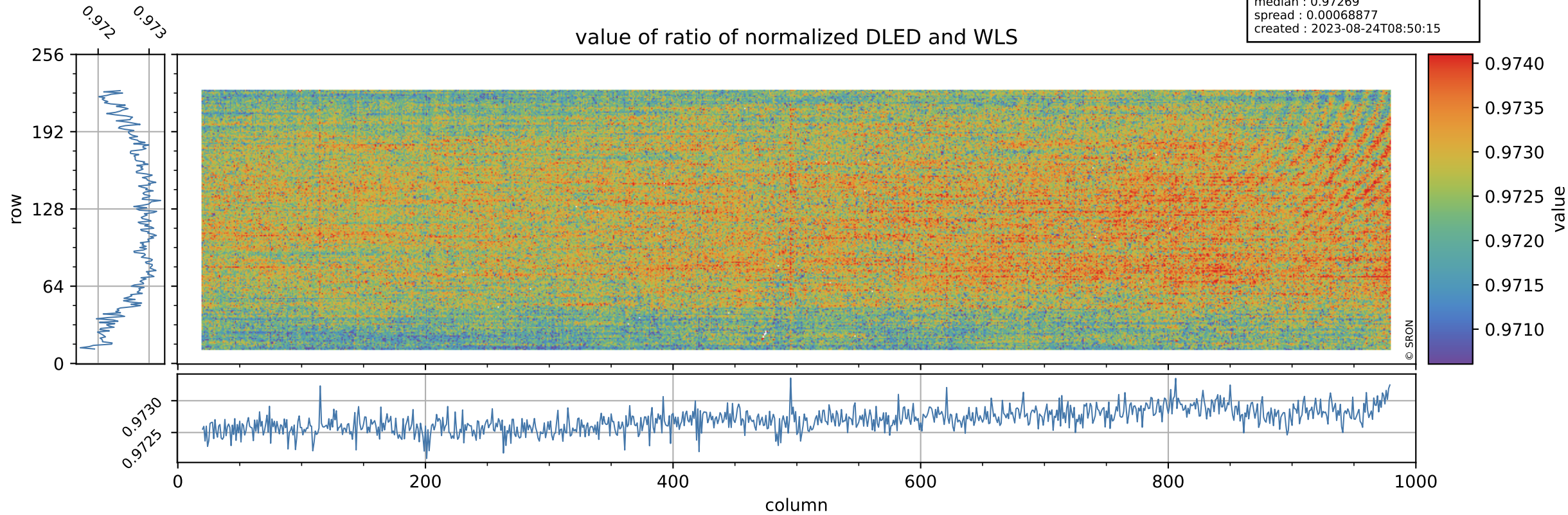

Tropomi SWIR stability

orbits : [14942, 15028]
coverage : 2020-08-31 / 2020-09-06
azimuth : 1.2657 & 1.2651
median : 1.8861
spread : 0.3678
created : 2023-08-24T08:50:15

uncertainty of ratio of normalized DLED and WLS

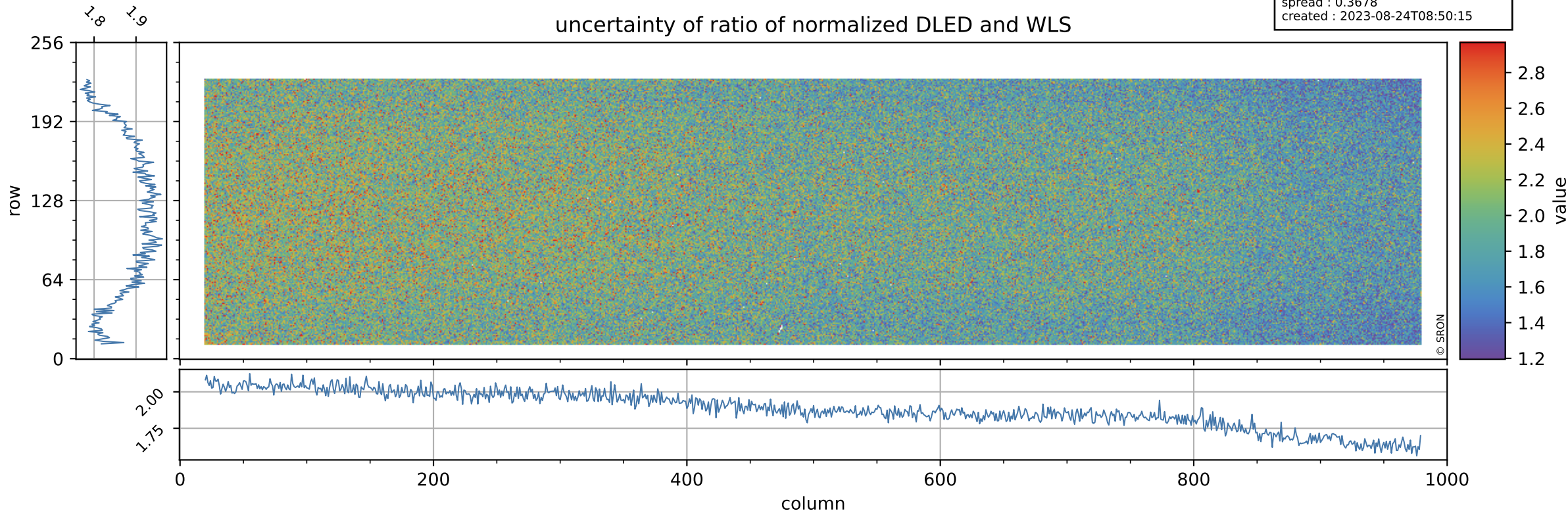

Tropomi SWIR stability

value of normalized QVD#1

orbits : [14942, 15028]
coverage : 2020-08-31 / 2020-09-06
azimuth : 1.2657 & 1.2651
median : 0.98805
spread : 0.0036142
created : 2023-08-24T08:50:15

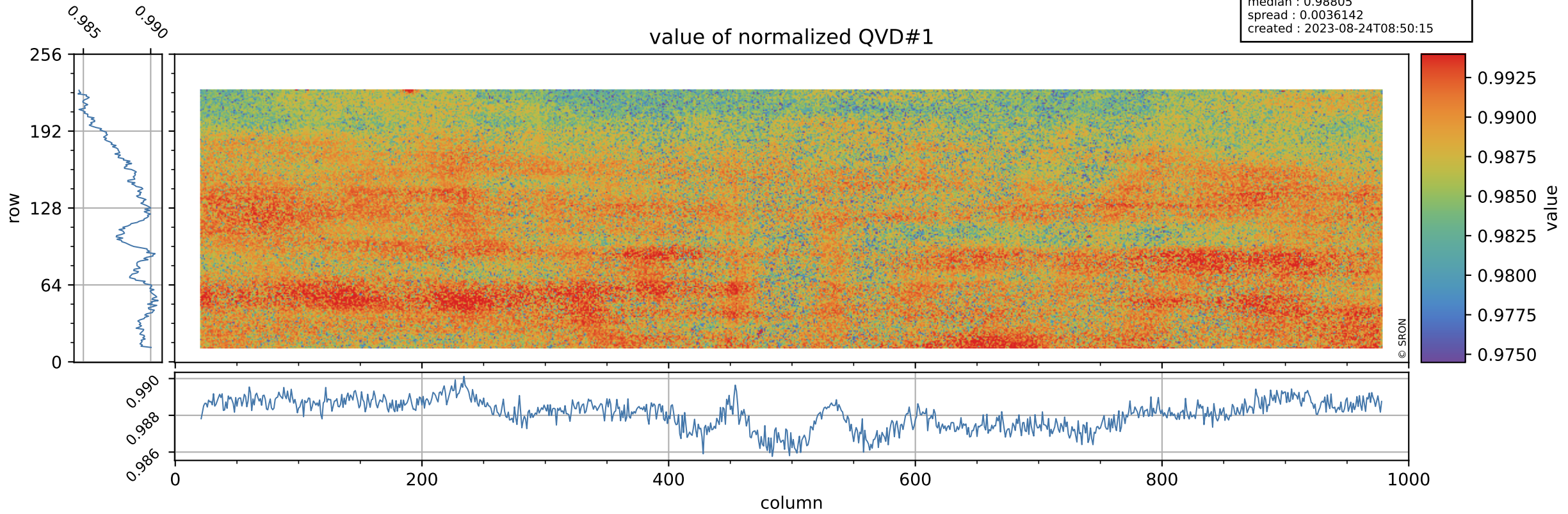

Tropomi SWIR stability

orbits : [14942, 15028]
coverage : 2020-08-31 / 2020-09-06
azimuth : 1.2657 & 1.2651
median : 1.002 ke
spread : 0.16019 ke
created : 2023-08-24T08:50:16

QVD#1 background

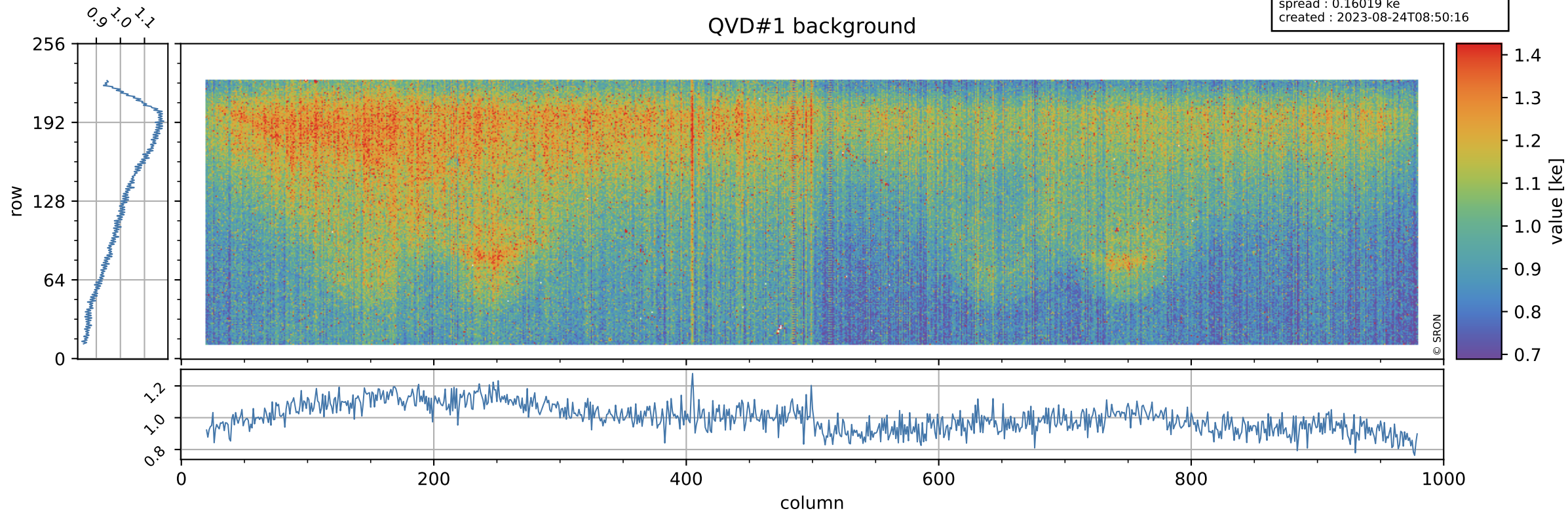

Tropomi SWIR stability

value of normalized QVD#2

orbits : [14942, 15028]
coverage : 2020-08-31 / 2020-09-06
azimuth : 1.2657 & 1.2651
median : 0.98841
spread : 0.0038196
created : 2023-08-24T08:50:16

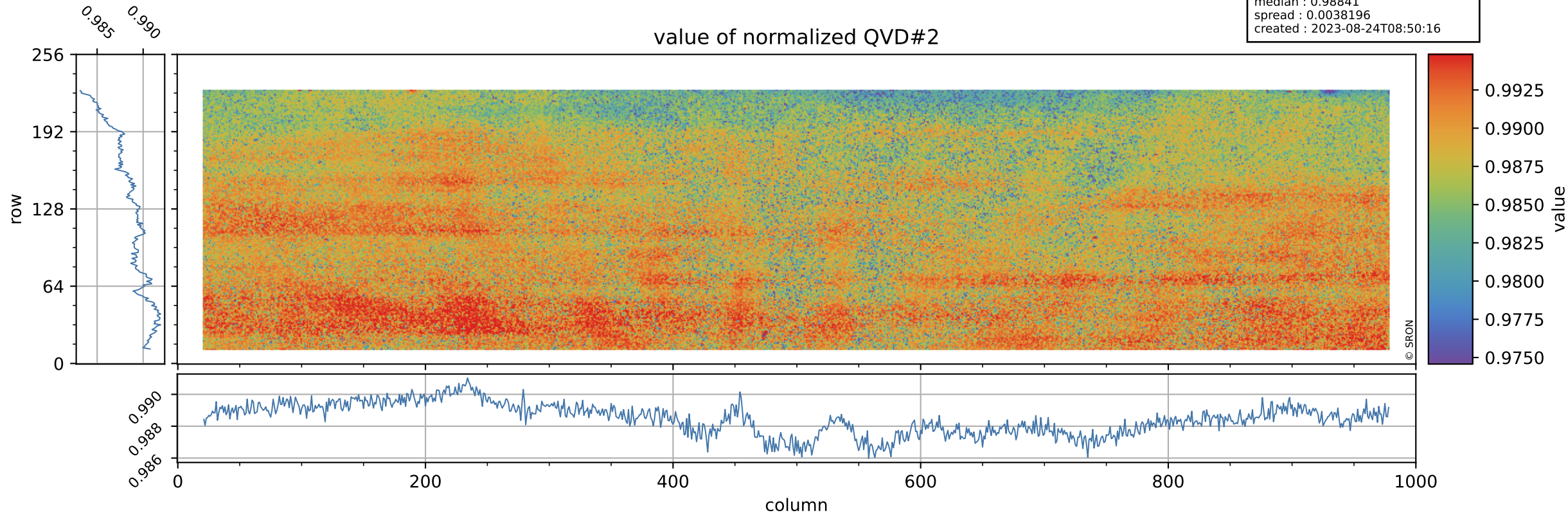

Tropomi SWIR stability

orbits : [14942, 15028]
coverage : 2020-08-31 / 2020-09-06
azimuth : 1.2657 & 1.2651
median : 1.0017 ke
spread : 0.16053 ke
created : 2023-08-24T08:50:16

QVD#2 background

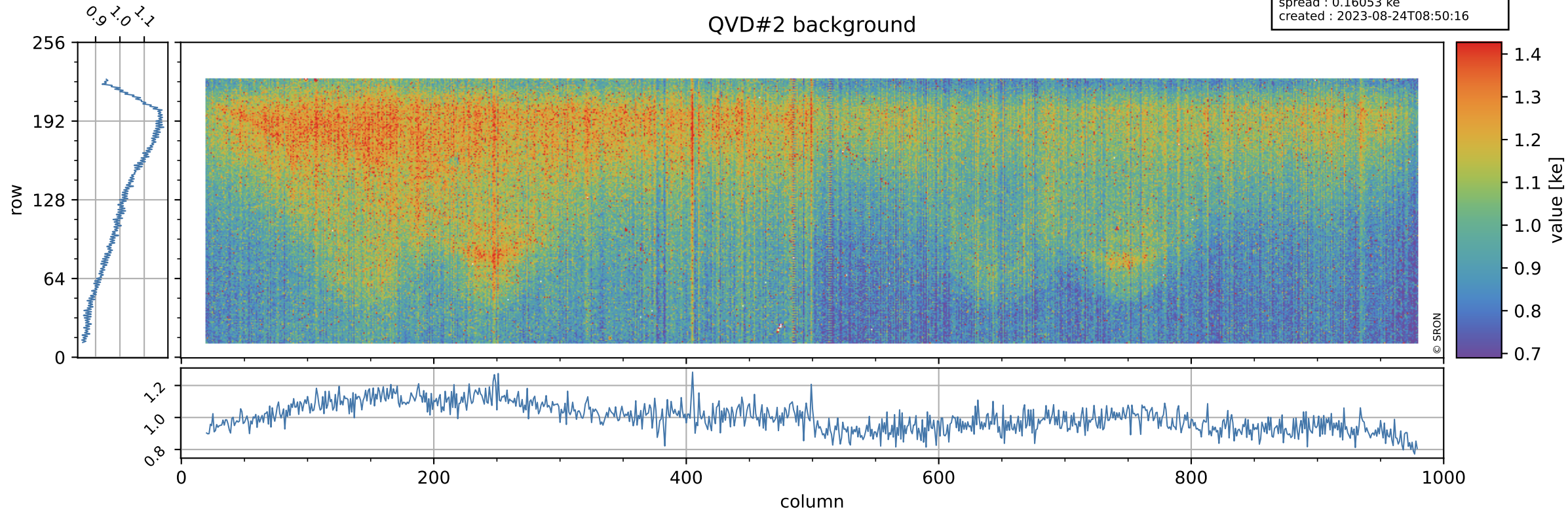

Tropomi SWIR stability

value of normalized DLED

orbits : [14942, 15028]
coverage : 2020-08-31 / 2020-09-06
azimuth : 1.2657 & 1.2651
median : 0.97668
spread : 0.0028802
created : 2023-08-24T08:50:16

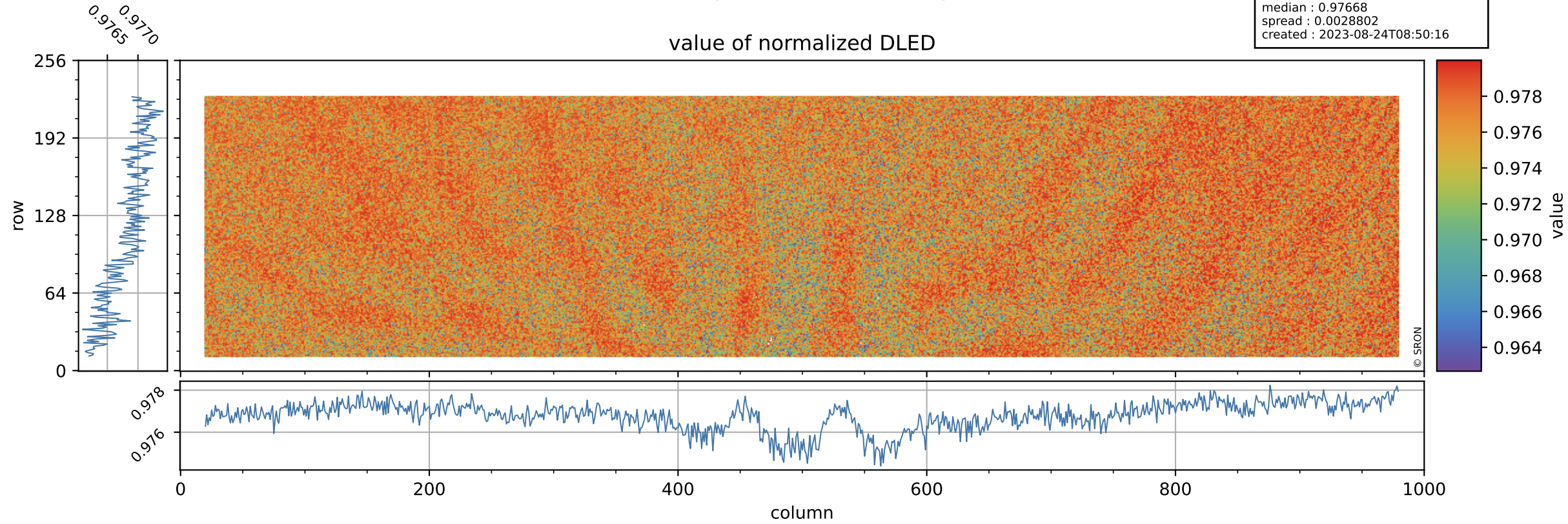

Tropomi SWIR stability

DLED background

orbits : [14942, 15028]
coverage : 2020-08-31 / 2020-09-06
azimuth : 1.2657 & 1.2651
median : 0.88855 ke
spread : 0.14605 ke
created : 2023-08-24T08:50:17

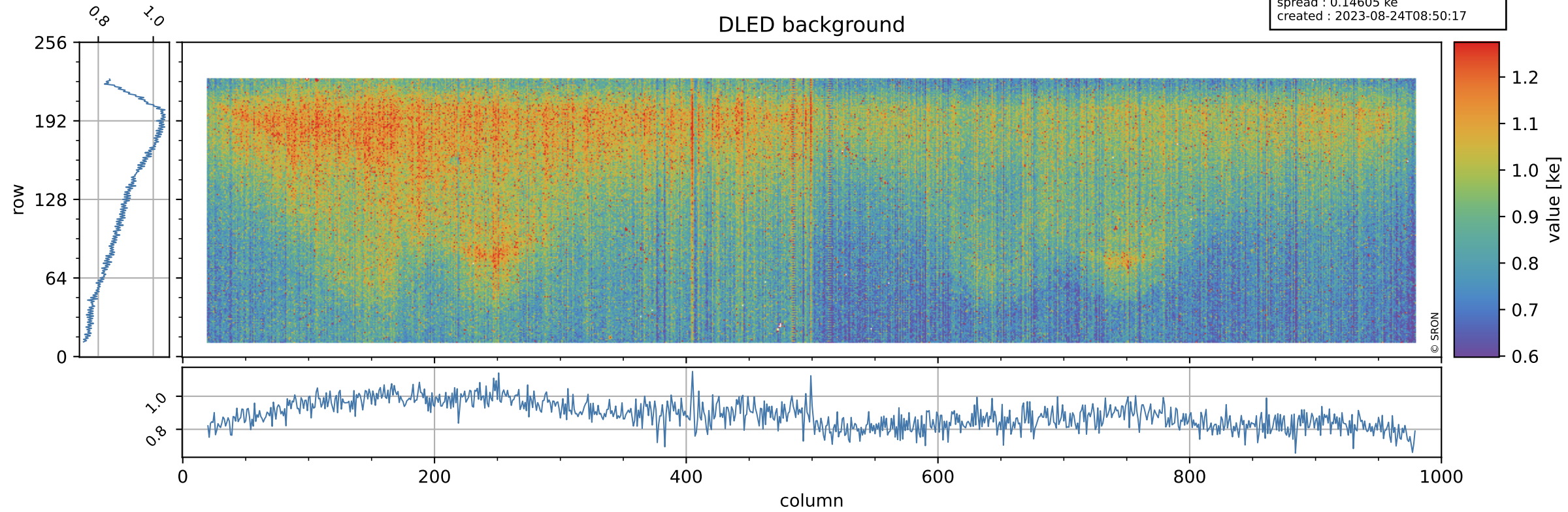

Tropomi SWIR stability

value of normalized WLS

orbits : [14942, 15028]
coverage : 2020-08-31 / 2020-09-06
azimuth : 1.2657 & 1.2651
median : 1.0041
spread : 0.0026906
created : 2023-08-24T08:50:17

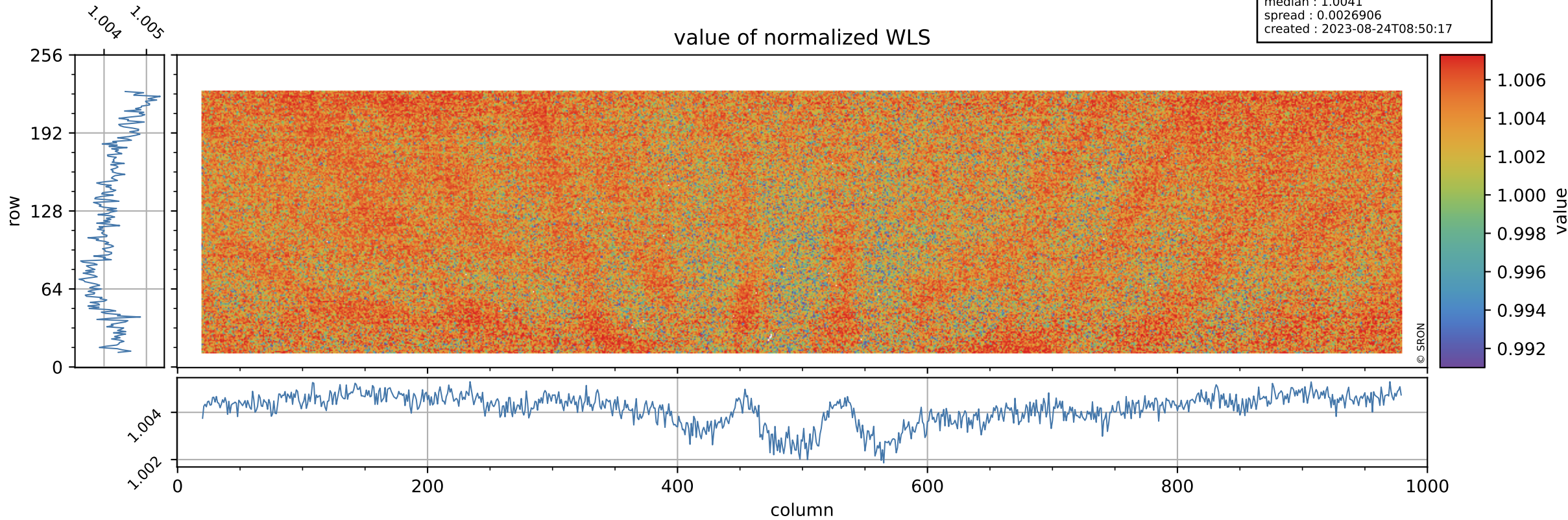

Tropomi SWIR stability

orbits : [14942, 15028]
coverage : 2020-08-31 / 2020-09-06
azimuth : 1.2657 & 1.2651
median : 341.5 e
spread : 86.163 e
created : 2023-08-24T08:50:17

WLS background

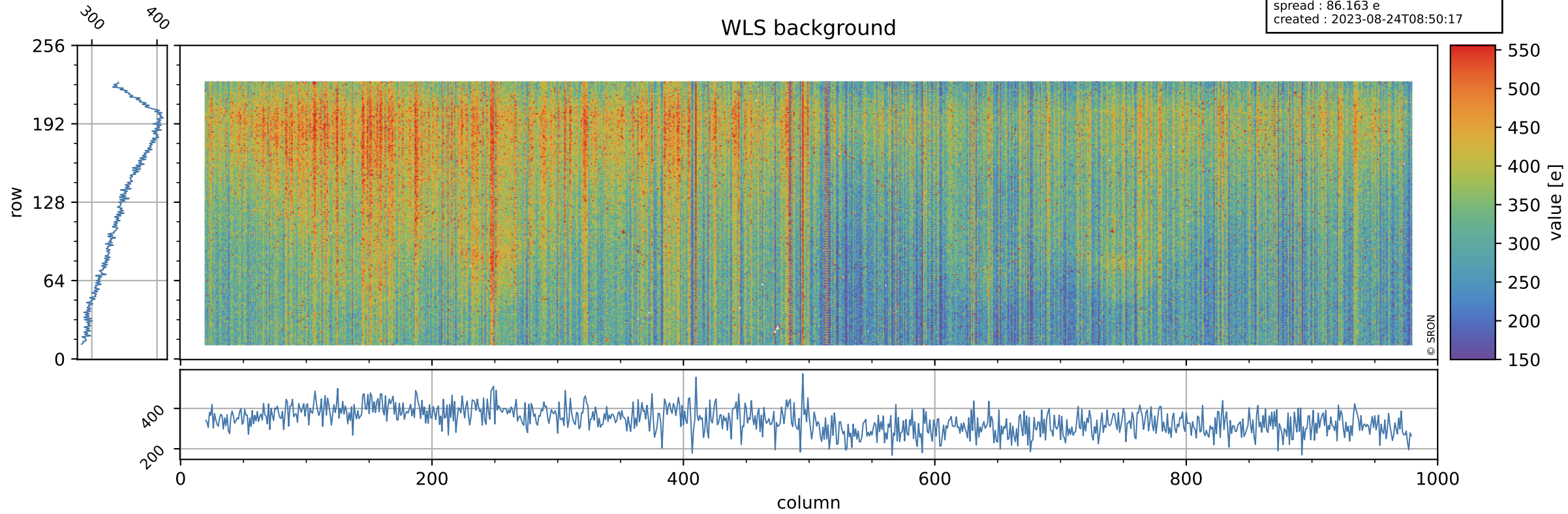

Tropomi SWIR stability ground-tracks of Sentinel-5P

orbits : [14942, 15028]
coverage : 2020-08-31 / 2020-09-06
azimuth : 1.2657 & 1.2651
created : 2023-08-24T08:50:18

