

Tropomi SWIR stability

value of ratio of normalized QVD#1 and QVD#2

orbits : [15032, 15118]
coverage : 2020-09-06 / 2020-09-13
azimuth : 1.2668 & 1.2668
median : 0.99954
spread : 0.0015243
created : 2023-08-24T08:50:23

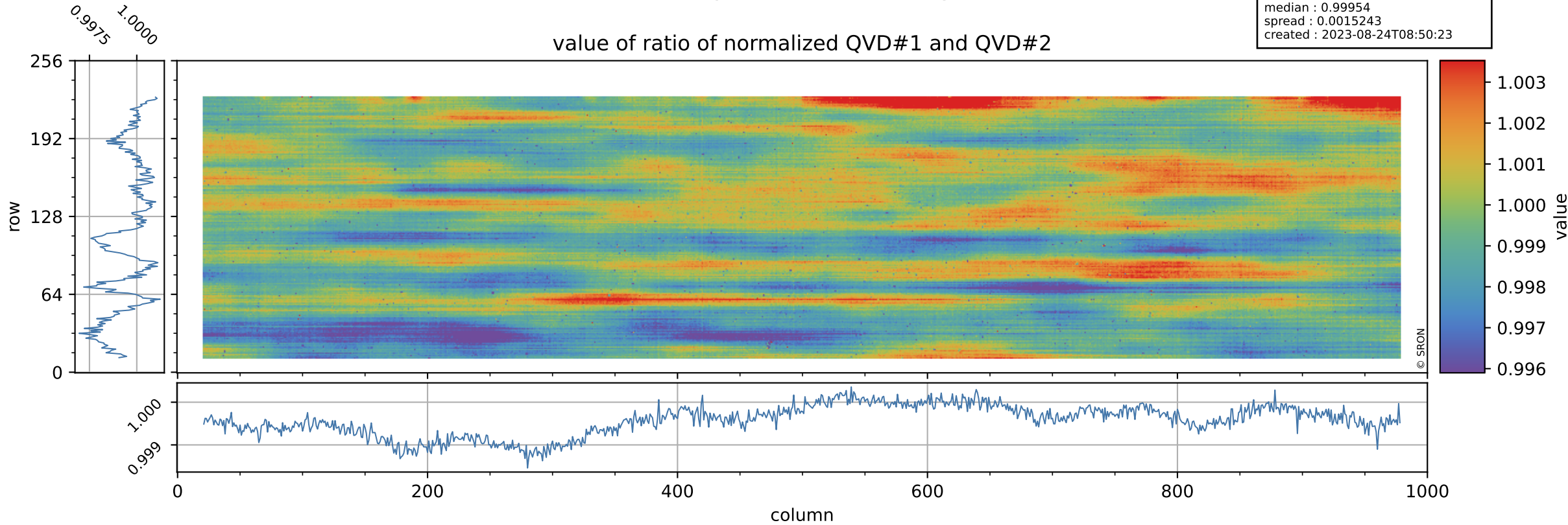

Tropomi SWIR stability

uncertainty of ratio of normalized QVD#1 and QVD#2

orbits : [15032, 15118]
coverage : 2020-09-06 / 2020-09-13
azimuth : 1.2668 & 1.2668
median : 1.0205
spread : 0.20019
created : 2023-08-24T08:50:23

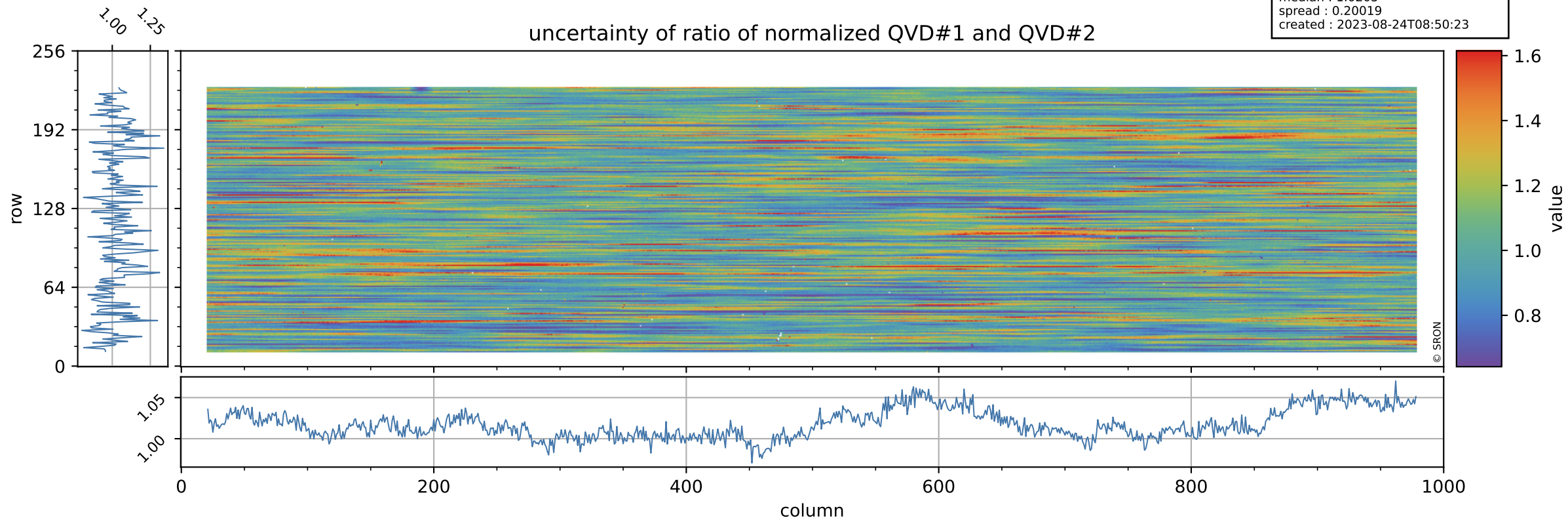

Tropomi SWIR stability

orbits : [15032, 15118]
coverage : 2020-09-06 / 2020-09-13
azimuth : 1.2668 & 1.2668
median : 0.98831
spread : 0.0021726
created : 2023-08-24T08:50:23

value of ratio of normalized DLED and QVD#1

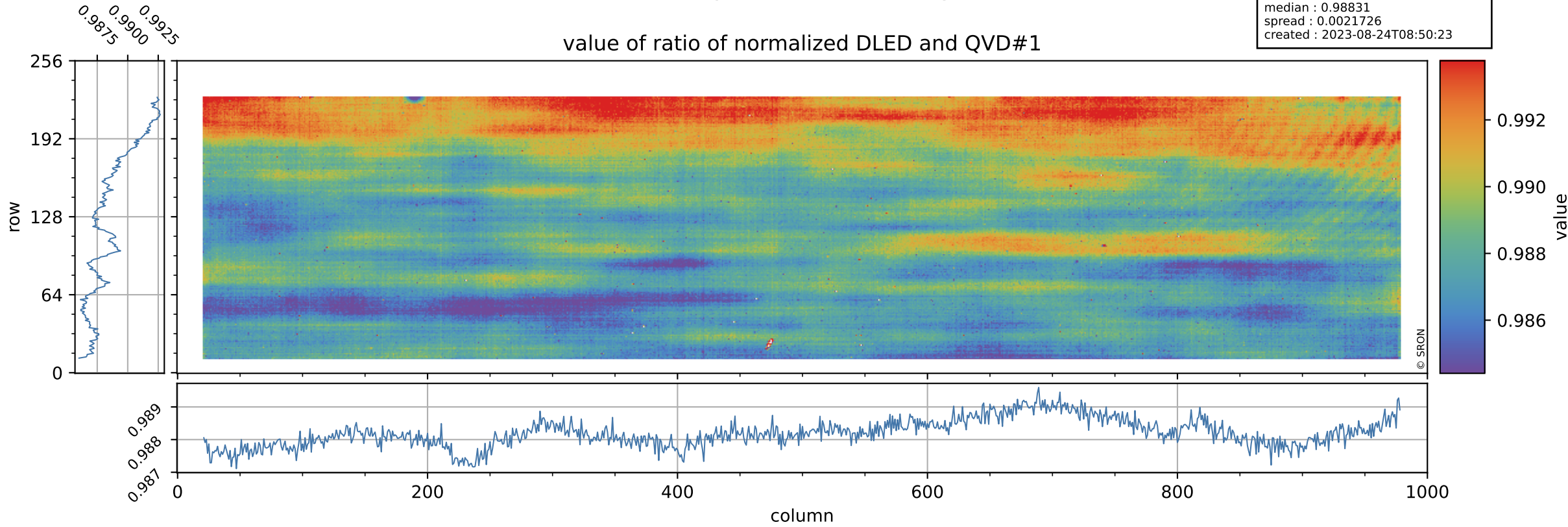

Tropomi SWIR stability

uncertainty of ratio of normalized DLED and QVD#1

orbits : [15032, 15118]
coverage : 2020-09-06 / 2020-09-13
azimuth : 1.2668 & 1.2668
median : 0.7592
spread : 0.15615
created : 2023-08-24T08:50:23

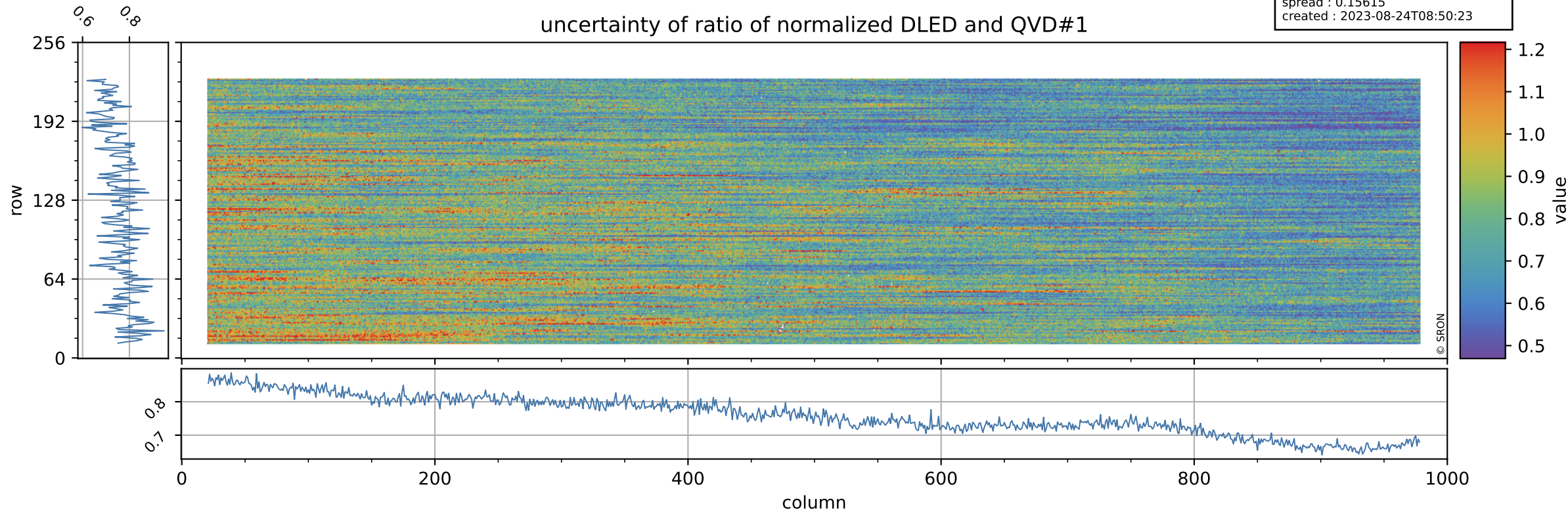

Tropomi SWIR stability

value of ratio of normalized WLS and QVD#1

orbits : [15032, 15118]
coverage : 2020-09-06 / 2020-09-13
azimuth : 1.2668 & 1.2668
median : 1.0128
spread : 0.0021041
created : 2023-08-24T08:50:24

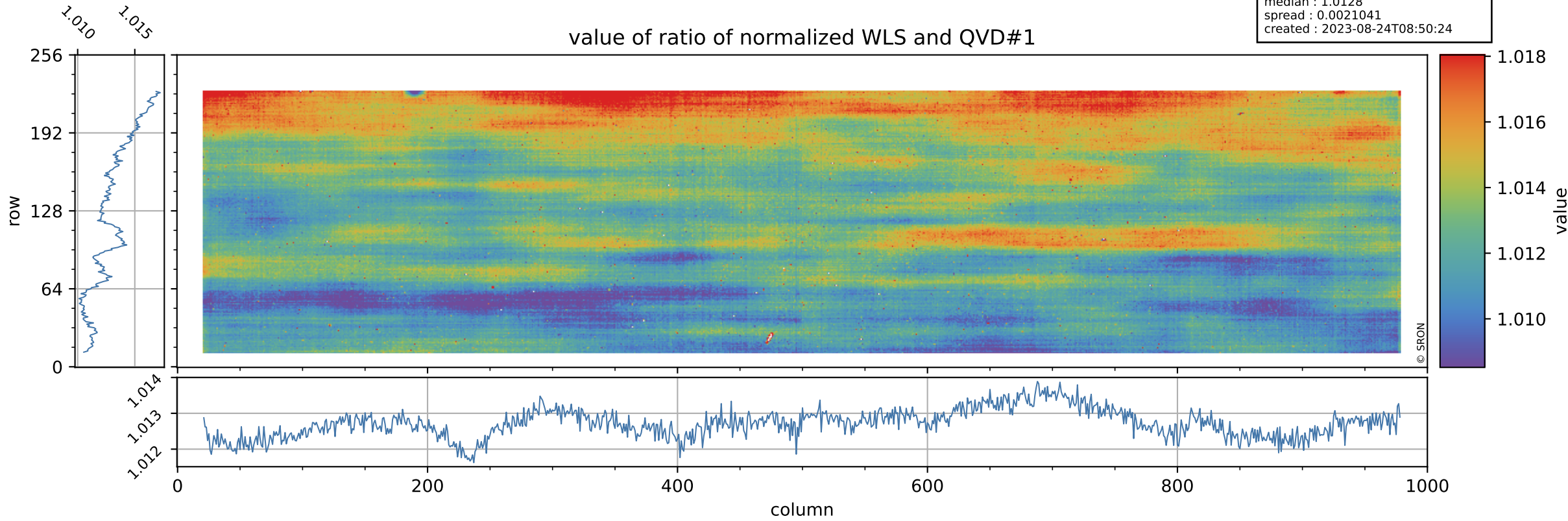

Tropomi SWIR stability

uncertainty of ratio of normalized WLS and QVD#1

orbits : [15032, 15118]
coverage : 2020-09-06 / 2020-09-13
azimuth : 1.2668 & 1.2668
median : 0.40249
spread : 0.080644
created : 2023-08-24T08:50:24

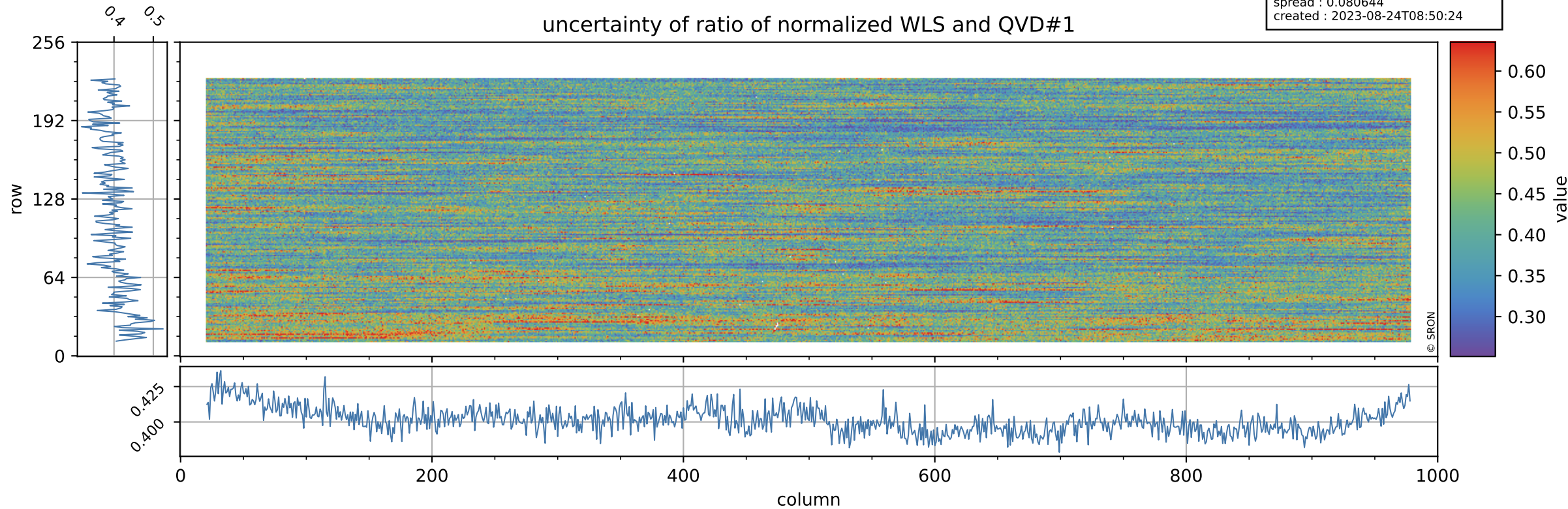

Tropomi SWIR stability

orbits : [15032, 15118]
coverage : 2020-09-06 / 2020-09-13
azimuth : 1.2668 & 1.2668
median : 0.98788
spread : 0.0025881
created : 2023-08-24T08:50:24

value of ratio of normalized DLED and QVD#2

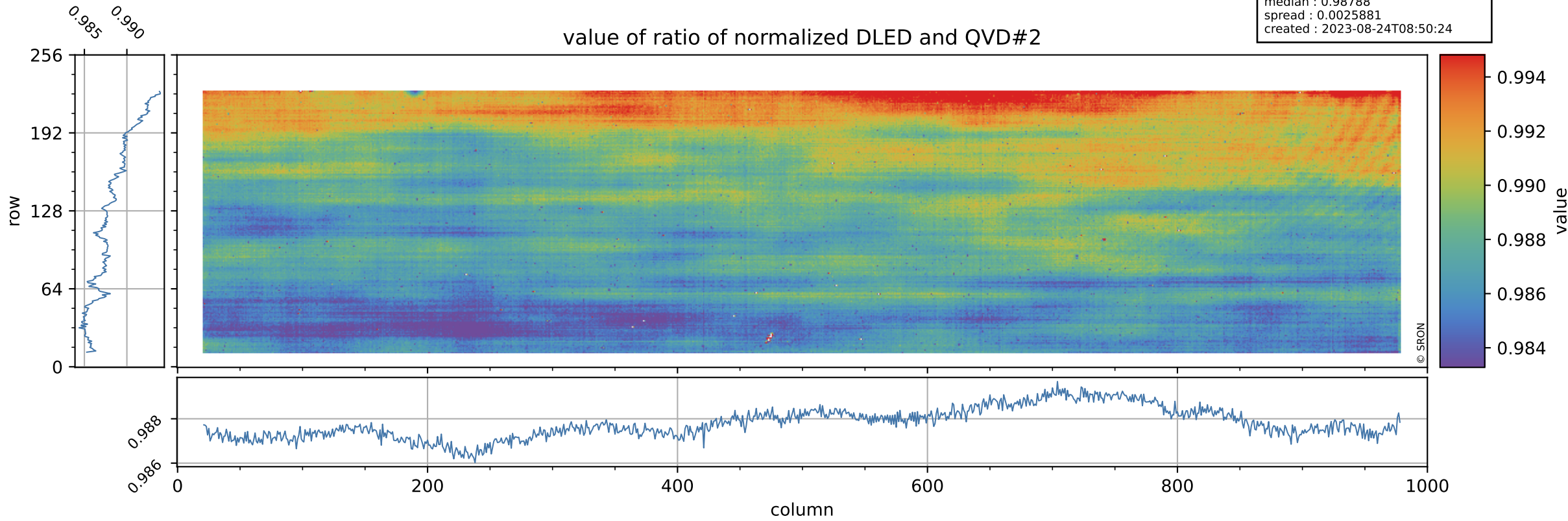

Tropomi SWIR stability

orbits : [15032, 15118]
coverage : 2020-09-06 / 2020-09-13
azimuth : 1.2668 & 1.2668
median : 0.77127
spread : 0.15442
created : 2023-08-24T08:50:25

uncertainty of ratio of normalized DLED and QVD#2

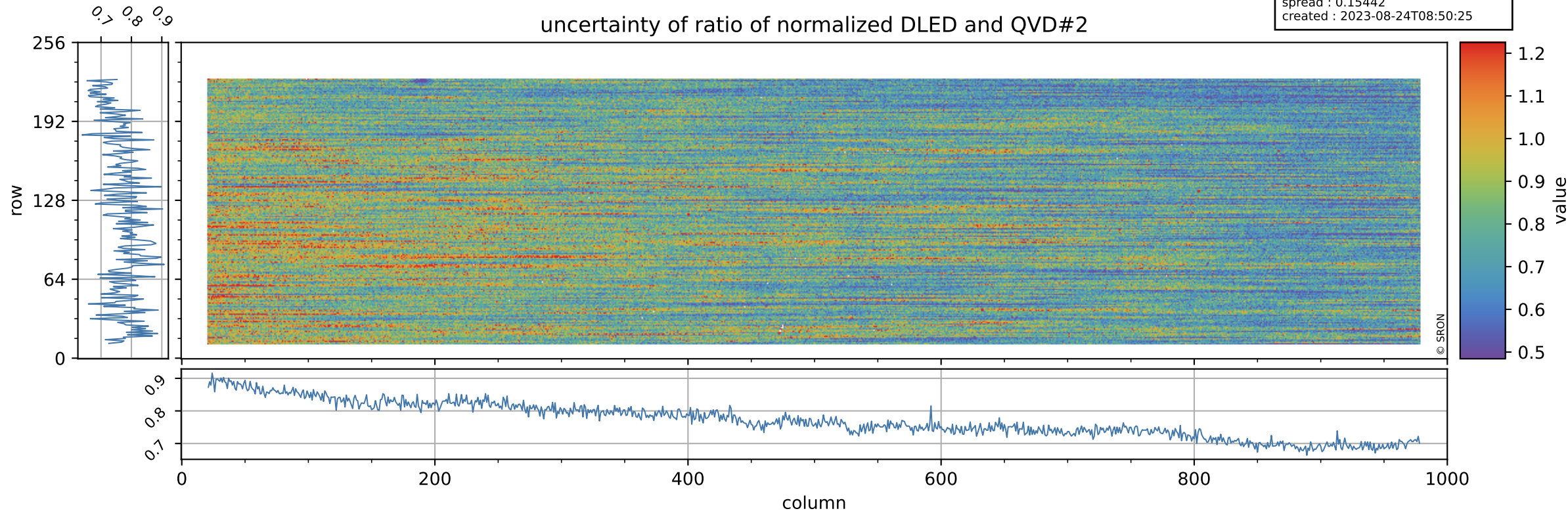

Tropomi SWIR stability

value of ratio of normalized WLS and QVD#2

orbits : [15032, 15118]
coverage : 2020-09-06 / 2020-09-13
azimuth : 1.2668 & 1.2668
median : 1.0123
spread : 0.0025439
created : 2023-08-24T08:50:25

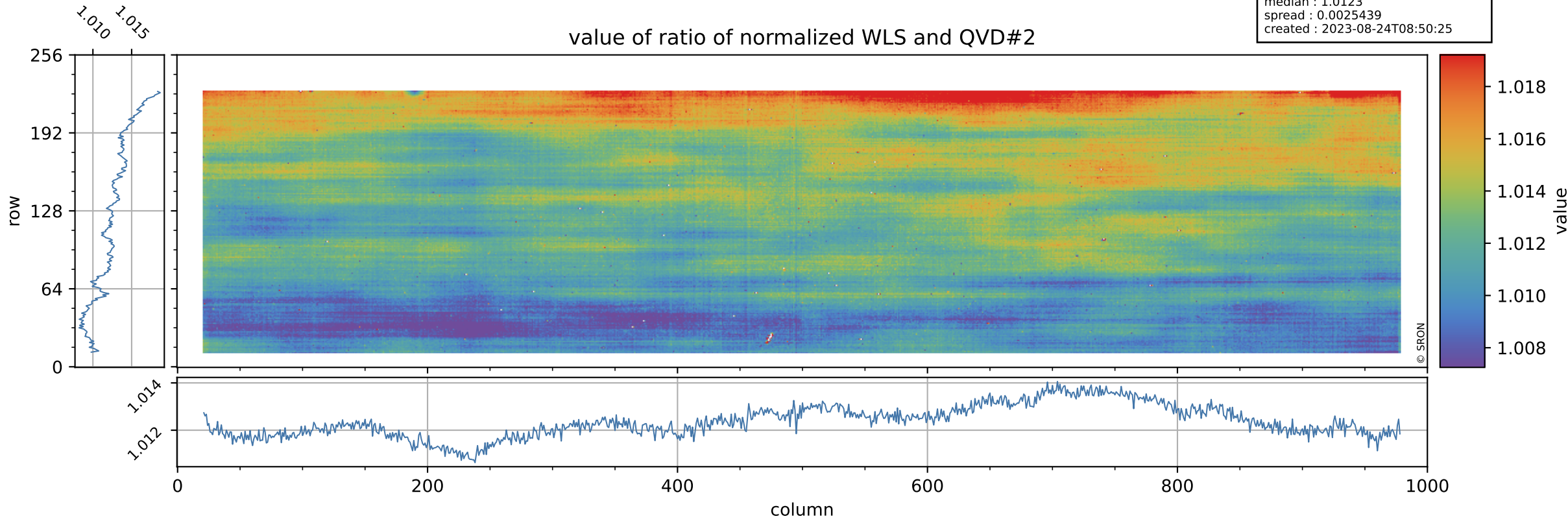

Tropomi SWIR stability

uncertainty of ratio of normalized WLS and QVD#2

orbits : [15032, 15118]
coverage : 2020-09-06 / 2020-09-13
azimuth : 1.2668 & 1.2668
median : 0.40911
spread : 0.079484
created : 2023-08-24T08:50:25

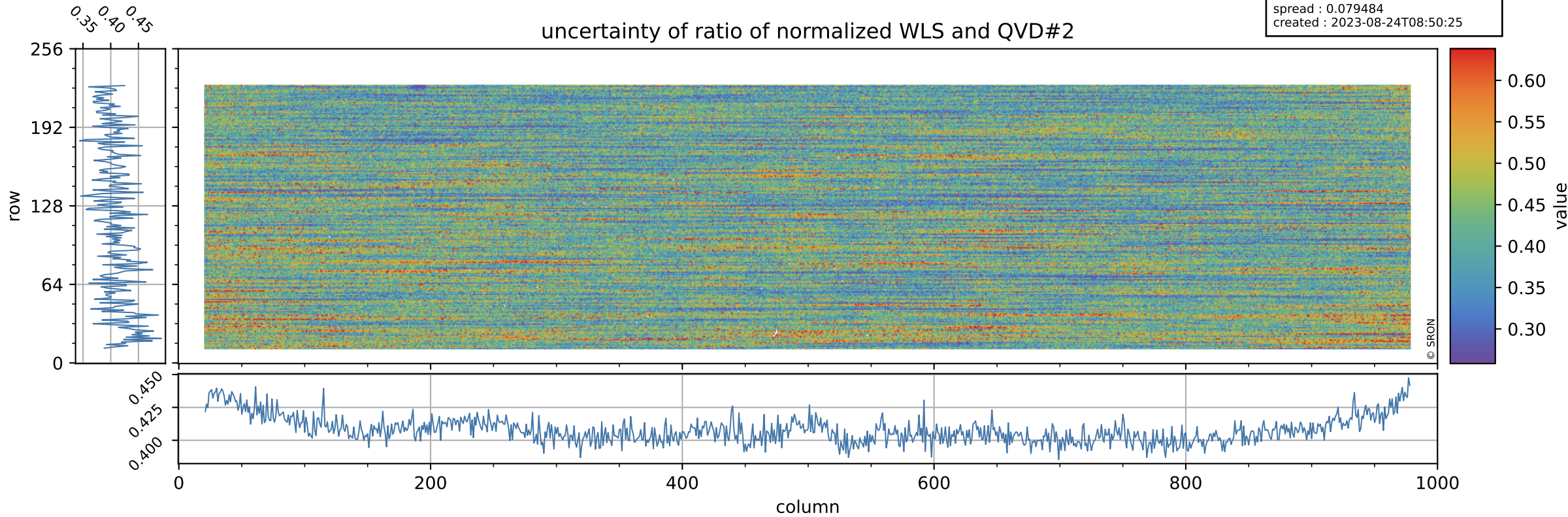

Tropomi SWIR stability

value of ratio of normalized DLED and WLS

orbits : [15032, 15118]
coverage : 2020-09-06 / 2020-09-13
azimuth : 1.2668 & 1.2668
median : 0.97602
spread : 0.00072838
created : 2023-08-24T08:50:26

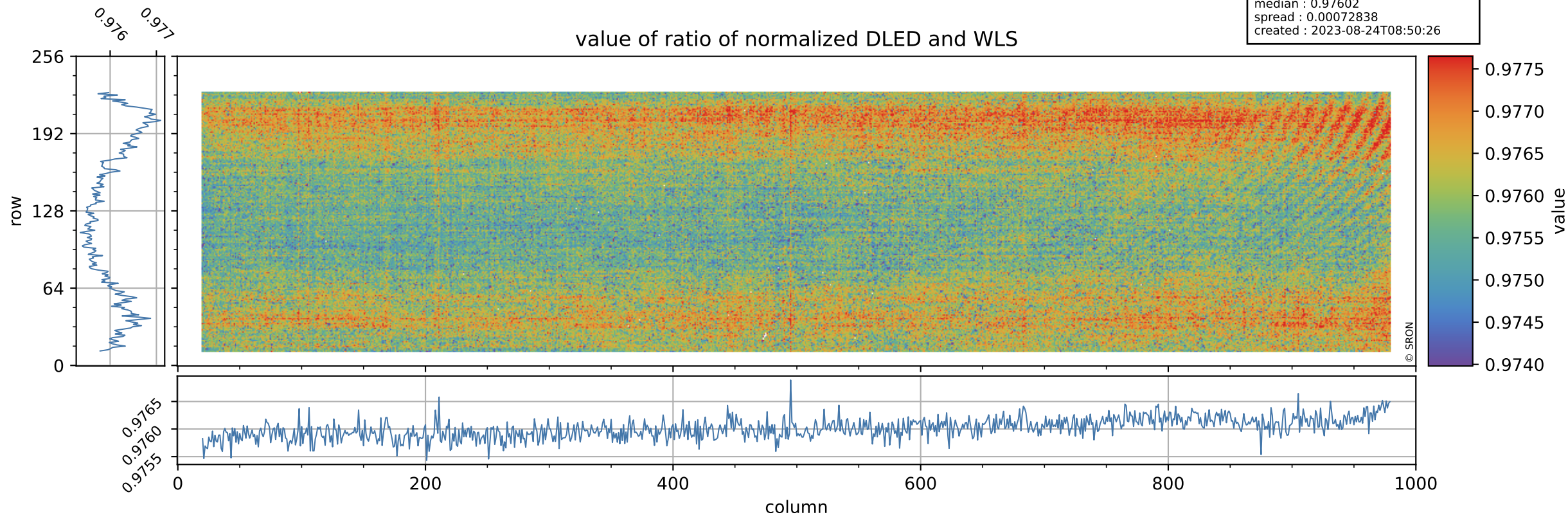

Tropomi SWIR stability

orbits : [15032, 15118]
coverage : 2020-09-06 / 2020-09-13
azimuth : 1.2668 & 1.2668
median : 1.8927
spread : 0.36799
created : 2023-08-24T08:50:26

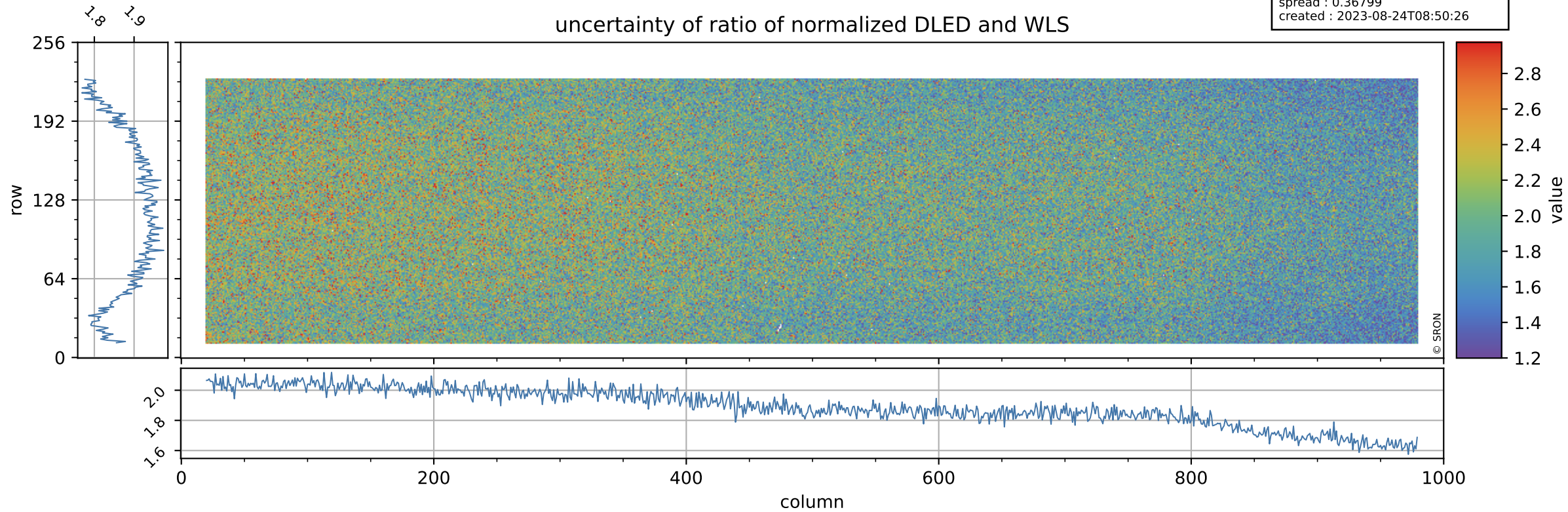

Tropomi SWIR stability

value of normalized QVD#1

orbits : [15032, 15118]
coverage : 2020-09-06 / 2020-09-13
azimuth : 1.2668 & 1.2668
median : 0.98759
spread : 0.0036409
created : 2023-08-24T08:50:26

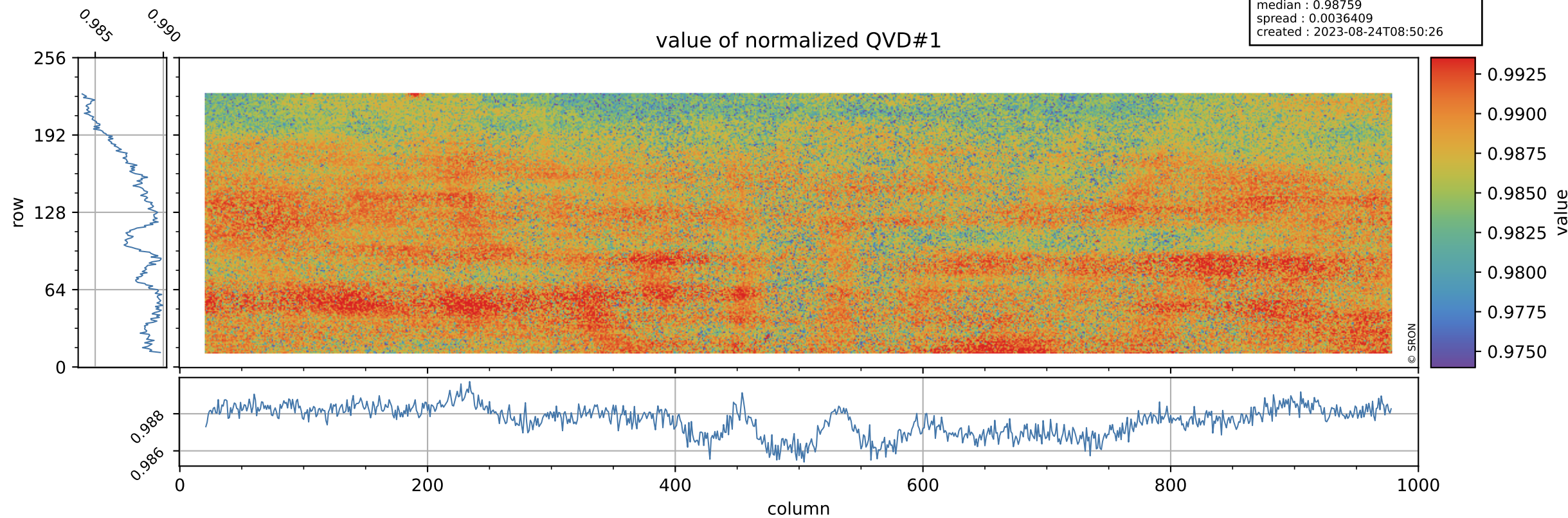

Tropomi SWIR stability

QVD#1 background

orbits : [15032, 15118]
coverage : 2020-09-06 / 2020-09-13
azimuth : 1.2668 & 1.2668
median : 1.0098 ke
spread : 0.16137 ke
created : 2023-08-24T08:50:26

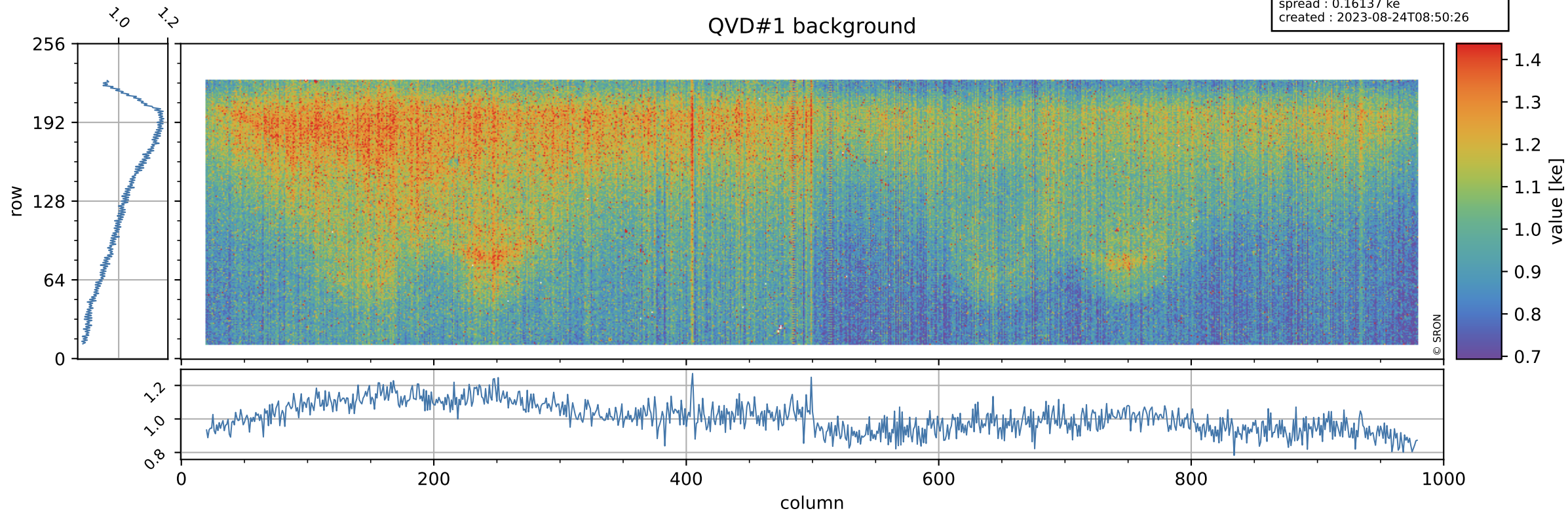

Tropomi SWIR stability

value of normalized QVD#2

orbits : [15032, 15118]
coverage : 2020-09-06 / 2020-09-13
azimuth : 1.2668 & 1.2668
median : 0.98801
spread : 0.0039036
created : 2023-08-24T08:50:27

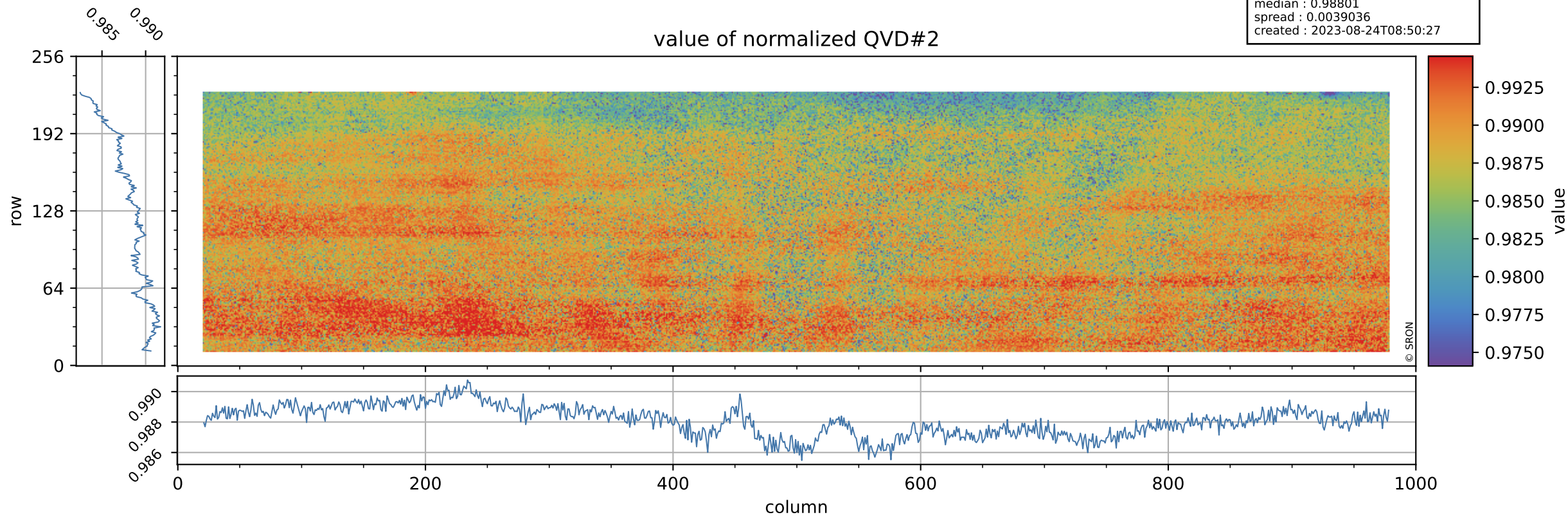

Tropomi SWIR stability

QVD#2 background

orbits : [15032, 15118]
coverage : 2020-09-06 / 2020-09-13
azimuth : 1.2668 & 1.2668
median : 0.99192 ke
spread : 0.15912 ke
created : 2023-08-24T08:50:27

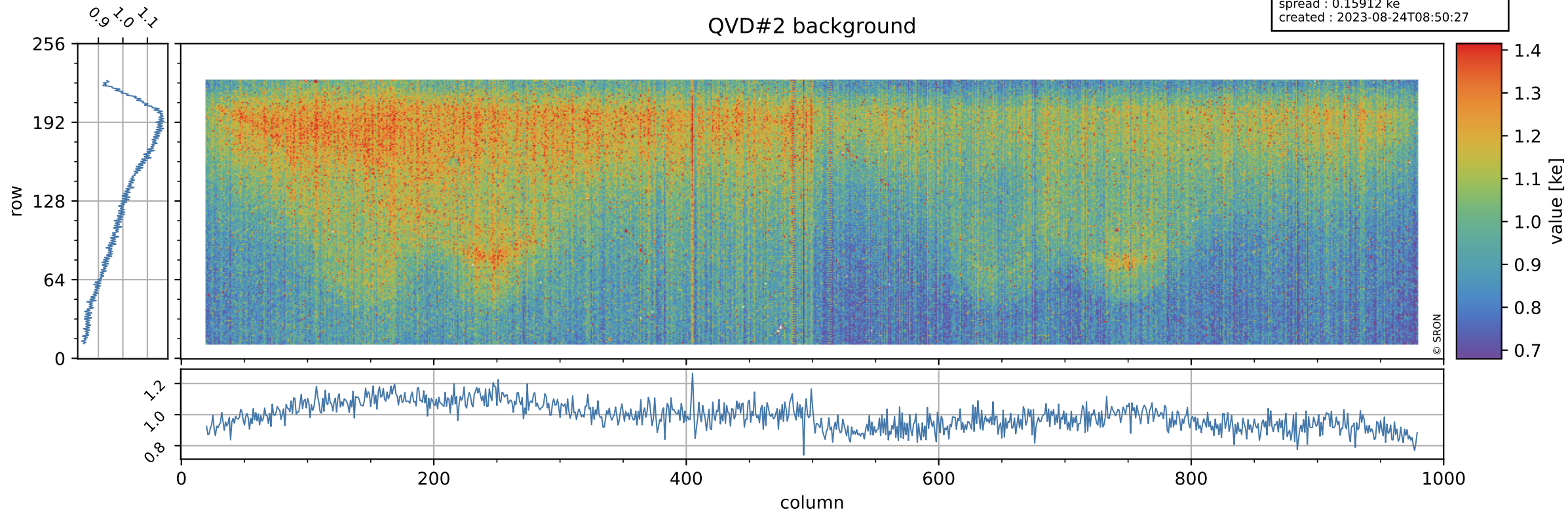

Tropomi SWIR stability

value of normalized DLED

orbits : [15032, 15118]
coverage : 2020-09-06 / 2020-09-13
azimuth : 1.2668 & 1.2668
median : 0.9766
spread : 0.0028972
created : 2023-08-24T08:50:27

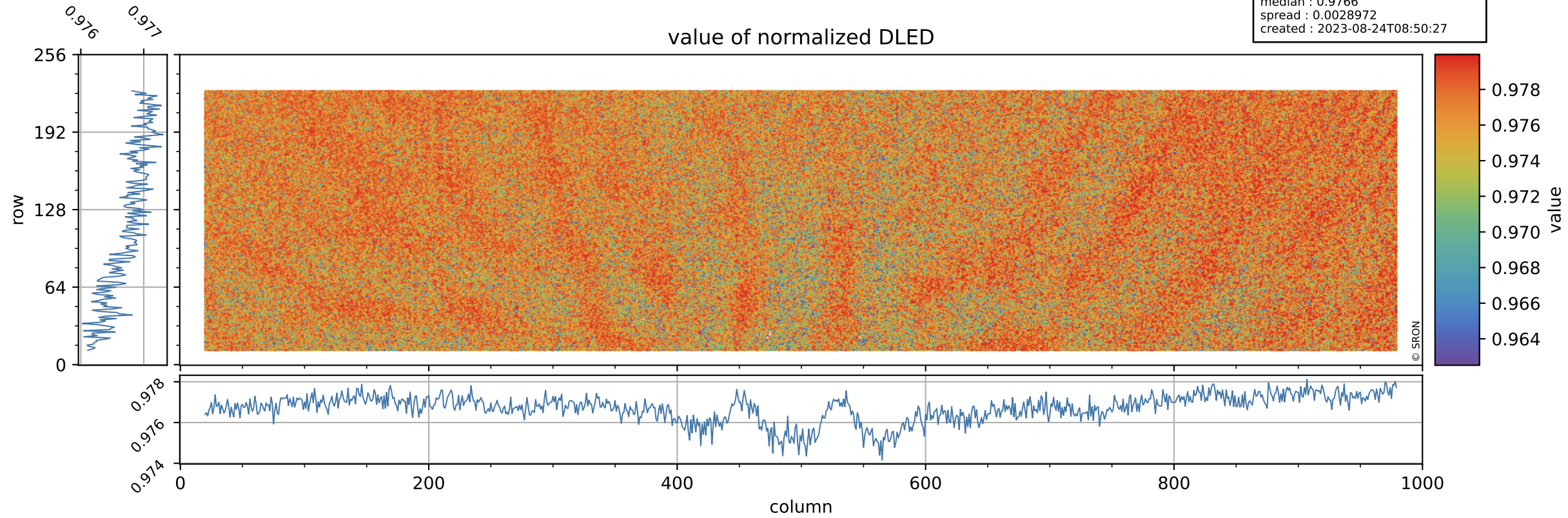

Tropomi SWIR stability

DLED background

orbits : [15032, 15118]
coverage : 2020-09-06 / 2020-09-13
azimuth : 1.2668 & 1.2668
median : 0.89492 ke
spread : 0.14611 ke
created : 2023-08-24T08:50:27

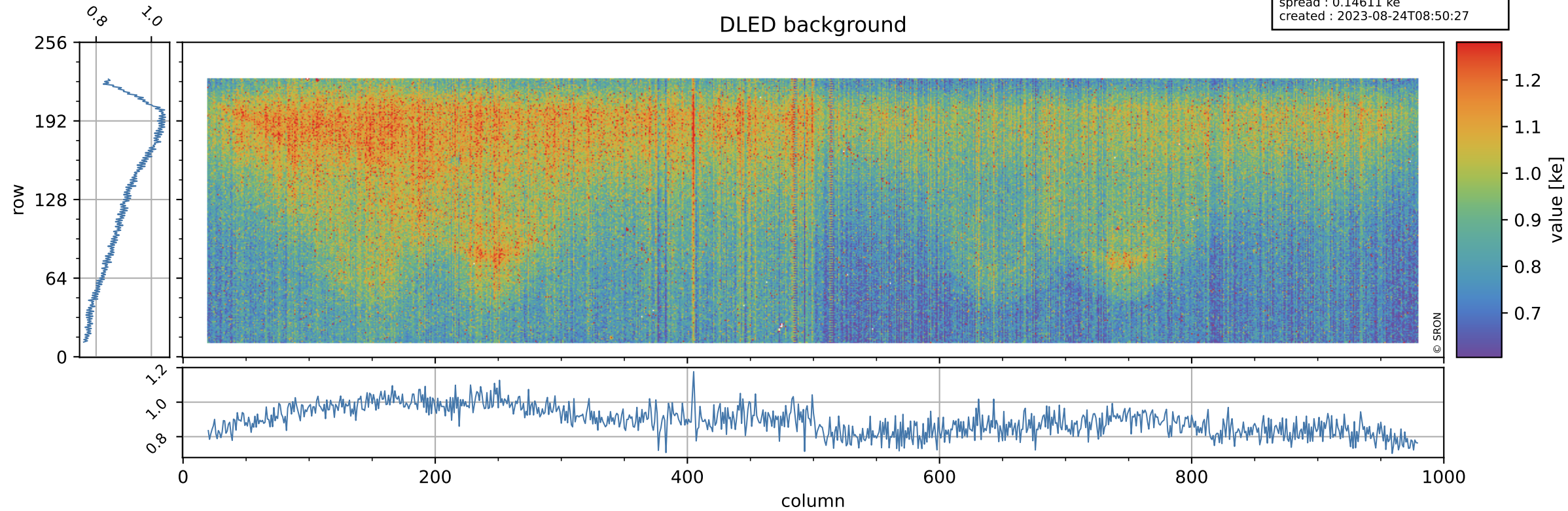

Tropomi SWIR stability

value of normalized WLS

orbits : [15032, 15118]
coverage : 2020-09-06 / 2020-09-13
azimuth : 1.2668 & 1.2668
median : 1.0005
spread : 0.002717
created : 2023-08-24T08:50:28

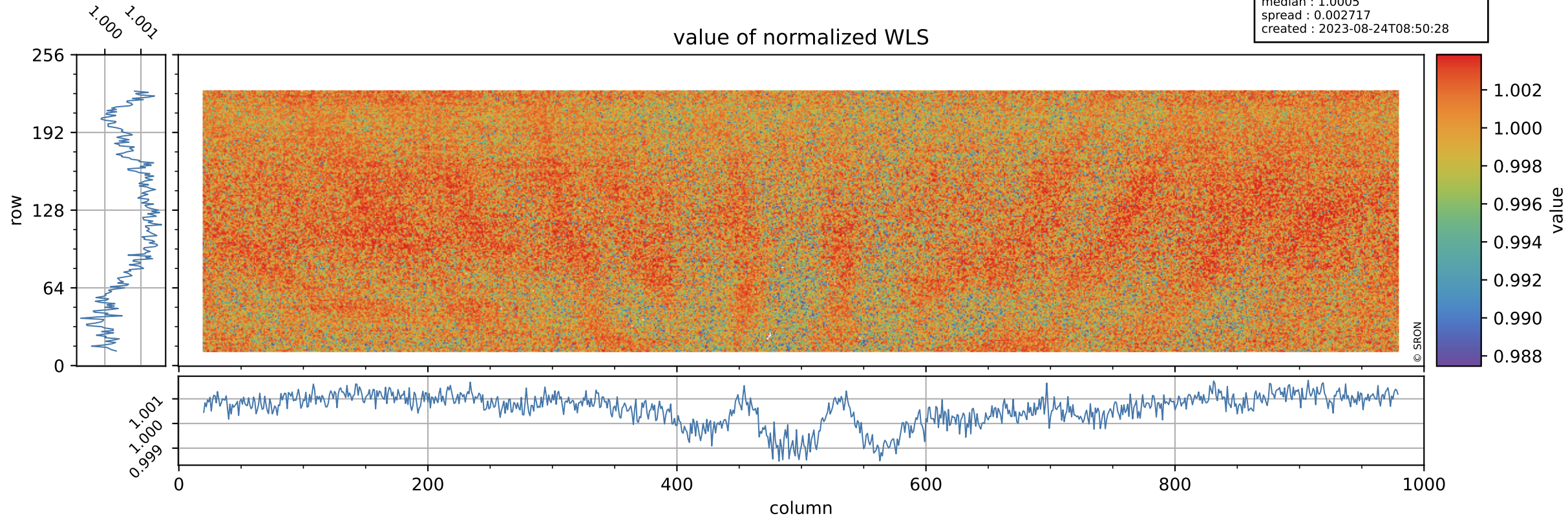

Tropomi SWIR stability

orbits : [15032, 15118]
coverage : 2020-09-06 / 2020-09-13
azimuth : 1.2668 & 1.2668
median : 337.34 e
spread : 85.76 e
created : 2023-08-24T08:50:28

WLS background

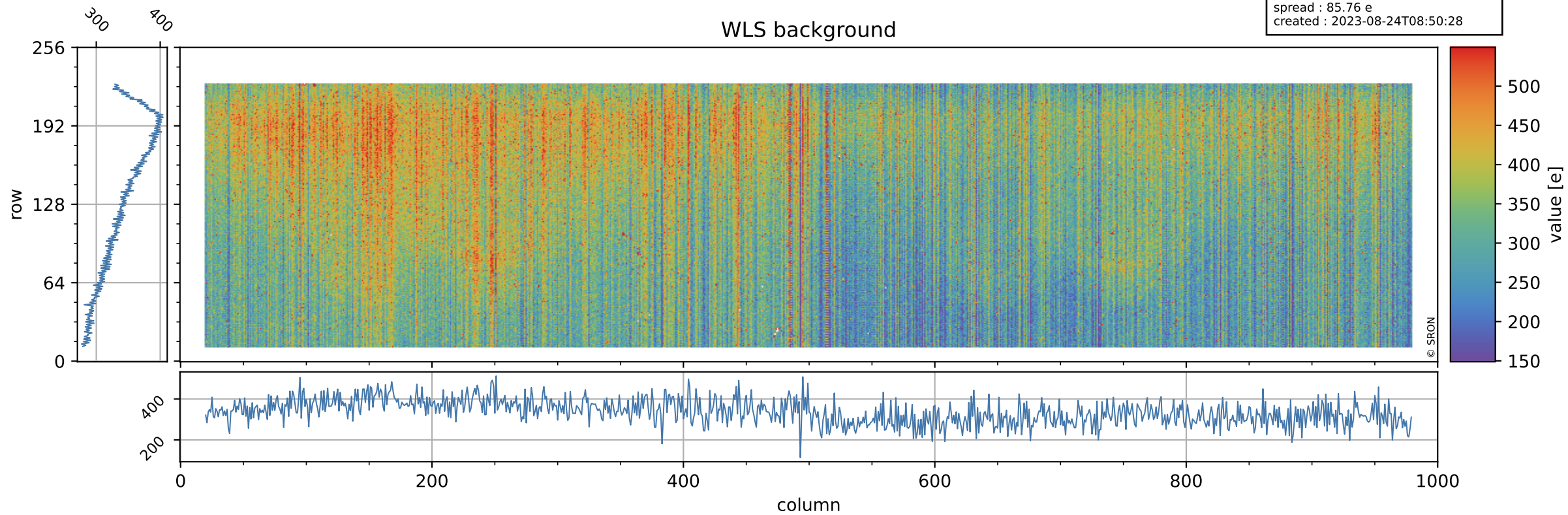

Tropomi SWIR stability ground-tracks of Sentinel-5P

orbits : [15032, 15118]
coverage : 2020-09-06 / 2020-09-13
azimuth : 1.2668 & 1.2668
created : 2023-08-24T08:50:28

