

Tropomi SWIR stability

value of ratio of normalized QVD#1 and QVD#2

orbits : [15122, 15208]
coverage : 2020-09-13 / 2020-09-19
azimuth : 1.2680 & 1.2675
median : 1
spread : 0.0015931
created : 2023-08-24T08:50:33

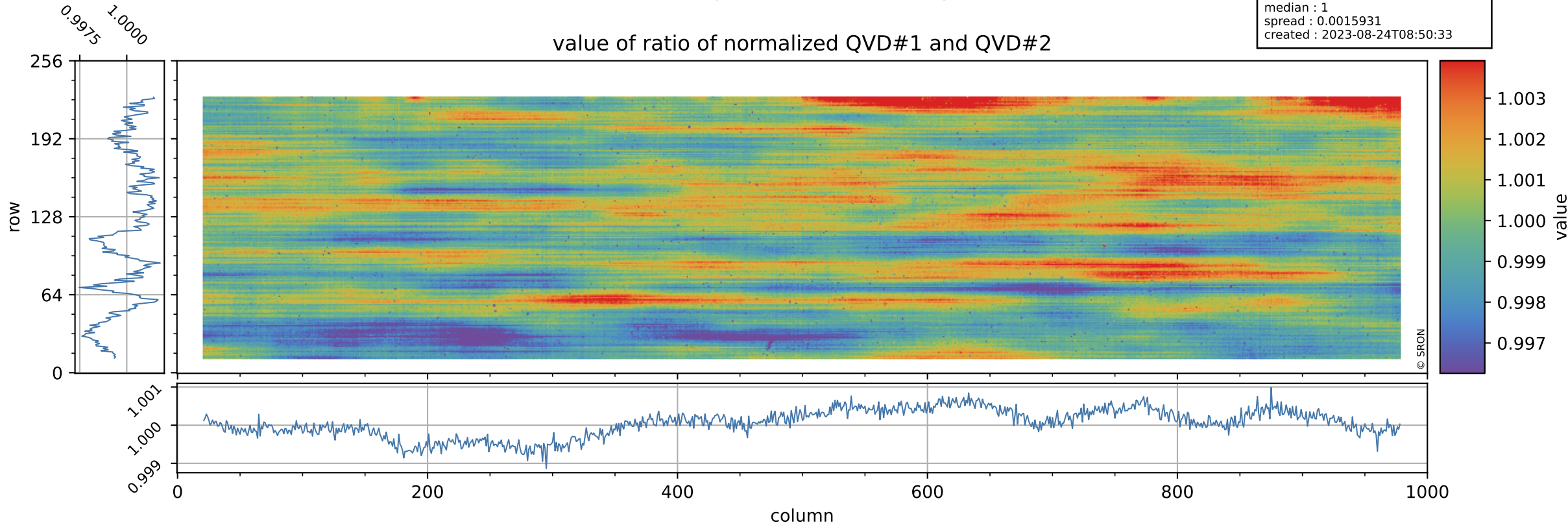

Tropomi SWIR stability

orbits : [15122, 15208]
coverage : 2020-09-13 / 2020-09-19
azimuth : 1.2680 & 1.2675
median : 1.0149
spread : 0.19669
created : 2023-08-24T08:50:34

uncertainty of ratio of normalized QVD#1 and QVD#2

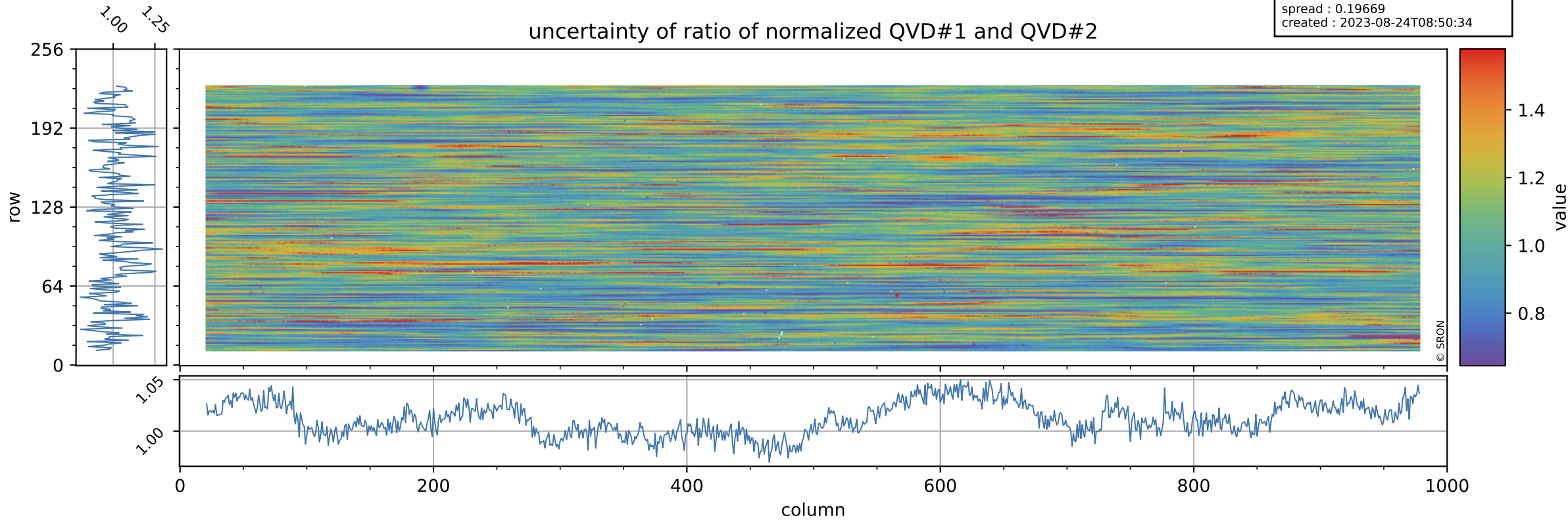

Tropomi SWIR stability

value of ratio of normalized DLED and QVD#1

orbits : [15122, 15208]
coverage : 2020-09-13 / 2020-09-19
azimuth : 1.2680 & 1.2675
median : 0.98749
spread : 0.0022394
created : 2023-08-24T08:50:34

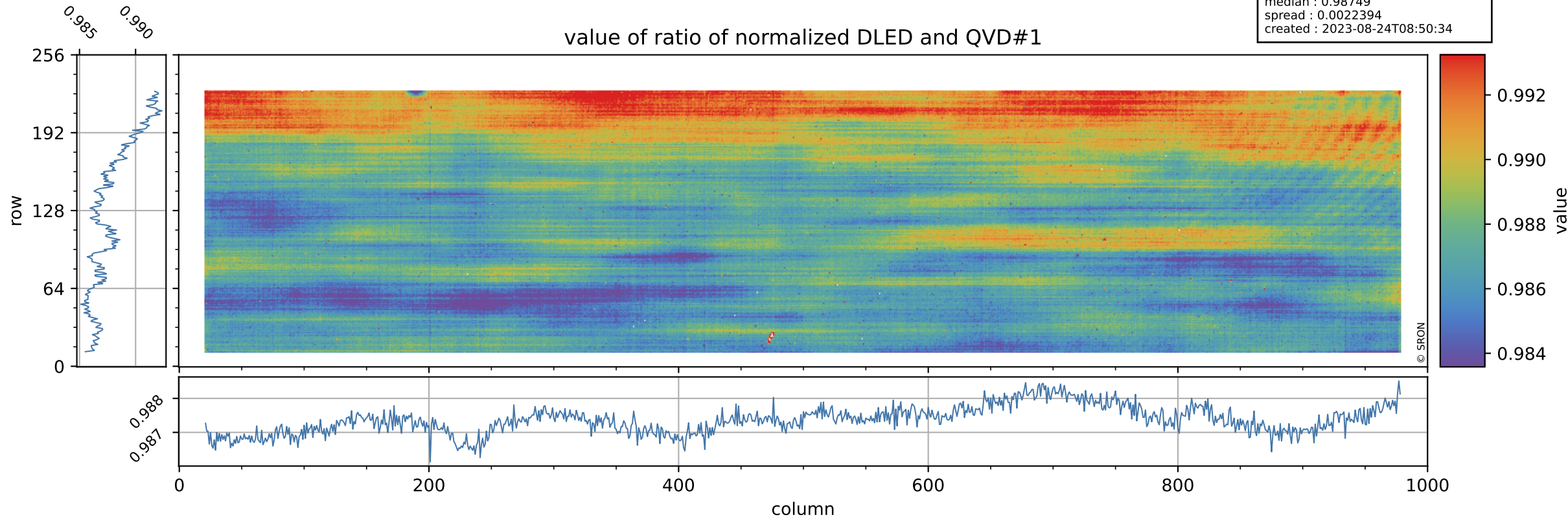

Tropomi SWIR stability

orbits : [15122, 15208]
coverage : 2020-09-13 / 2020-09-19
azimuth : 1.2680 & 1.2675
median : 0.77026
spread : 0.1541
created : 2023-08-24T08:50:34

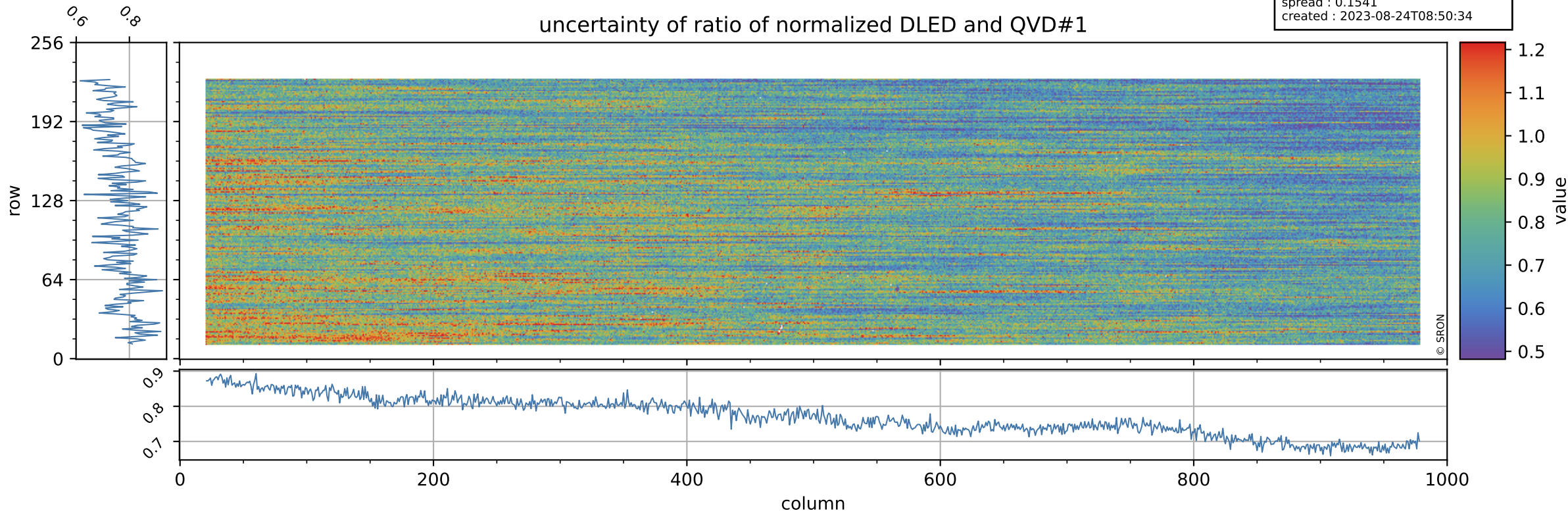

Tropomi SWIR stability

value of ratio of normalized WLS and QVD#1

orbits : [15122, 15208]
coverage : 2020-09-13 / 2020-09-19
azimuth : 1.2680 & 1.2675
median : 1.0171
spread : 0.0026658
created : 2023-08-24T08:50:34

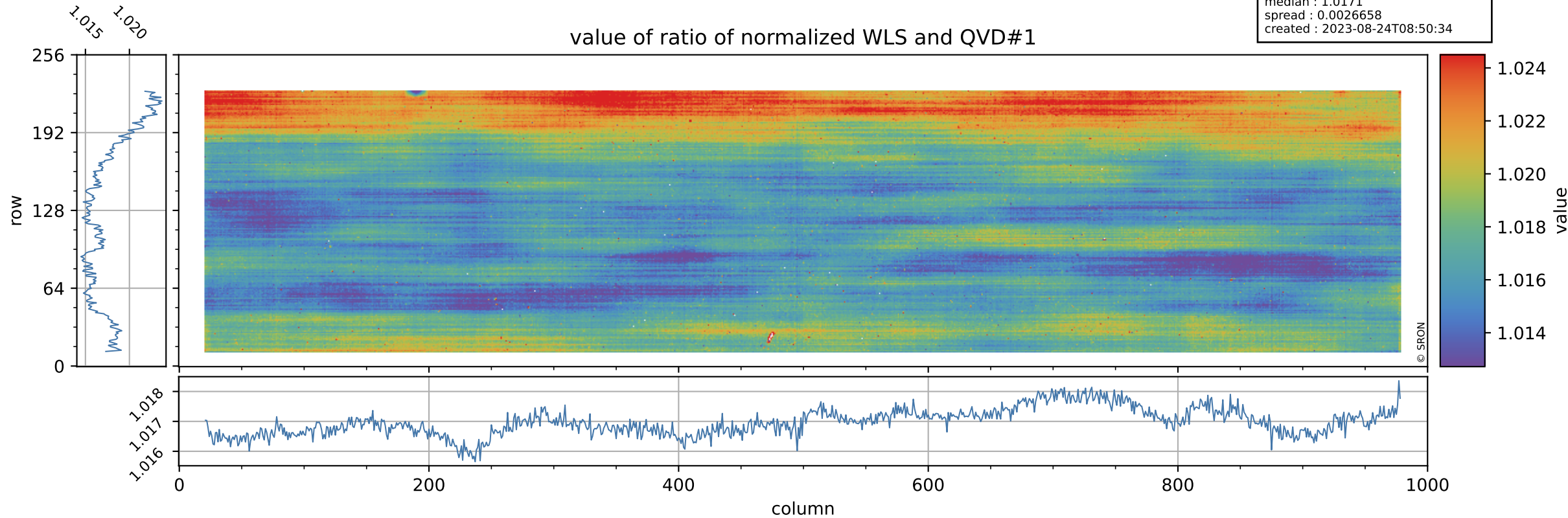

Tropomi SWIR stability

uncertainty of ratio of normalized WLS and QVD#1

orbits : [15122, 15208]
coverage : 2020-09-13 / 2020-09-19
azimuth : 1.2680 & 1.2675
median : 0.40869
spread : 0.080422
created : 2023-08-24T08:50:35

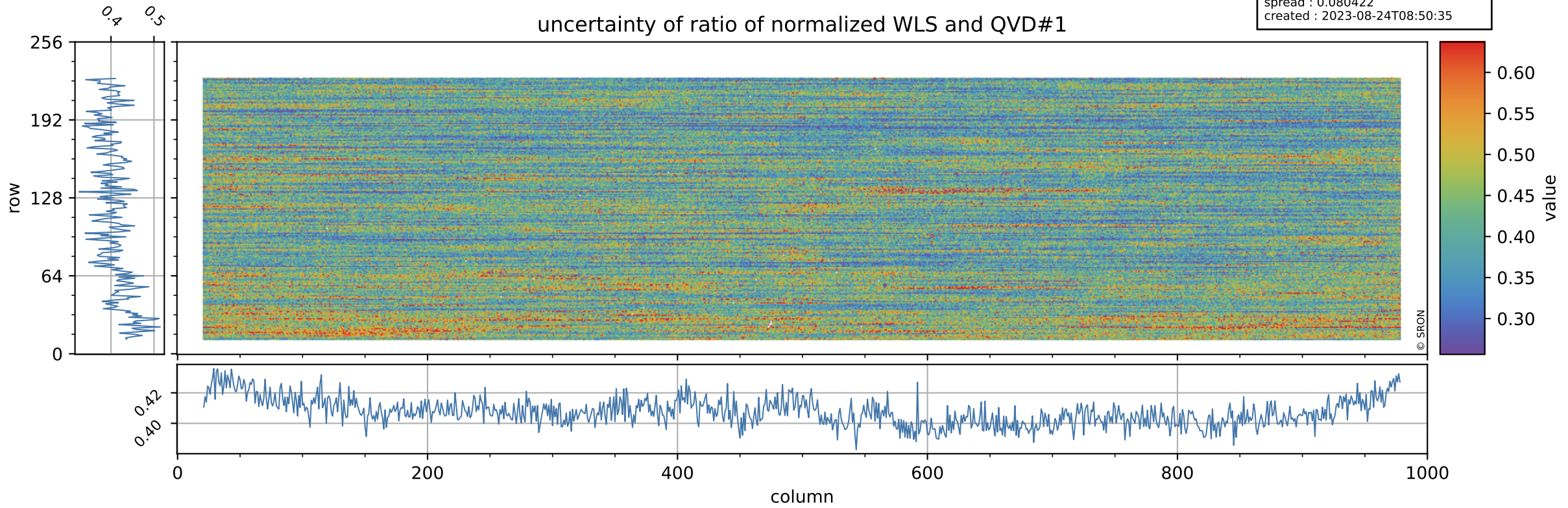

Tropomi SWIR stability

value of ratio of normalized DLED and QVD#2

orbits : [15122, 15208]
coverage : 2020-09-13 / 2020-09-19
azimuth : 1.2680 & 1.2675
median : 0.98756
spread : 0.0025707
created : 2023-08-24T08:50:35

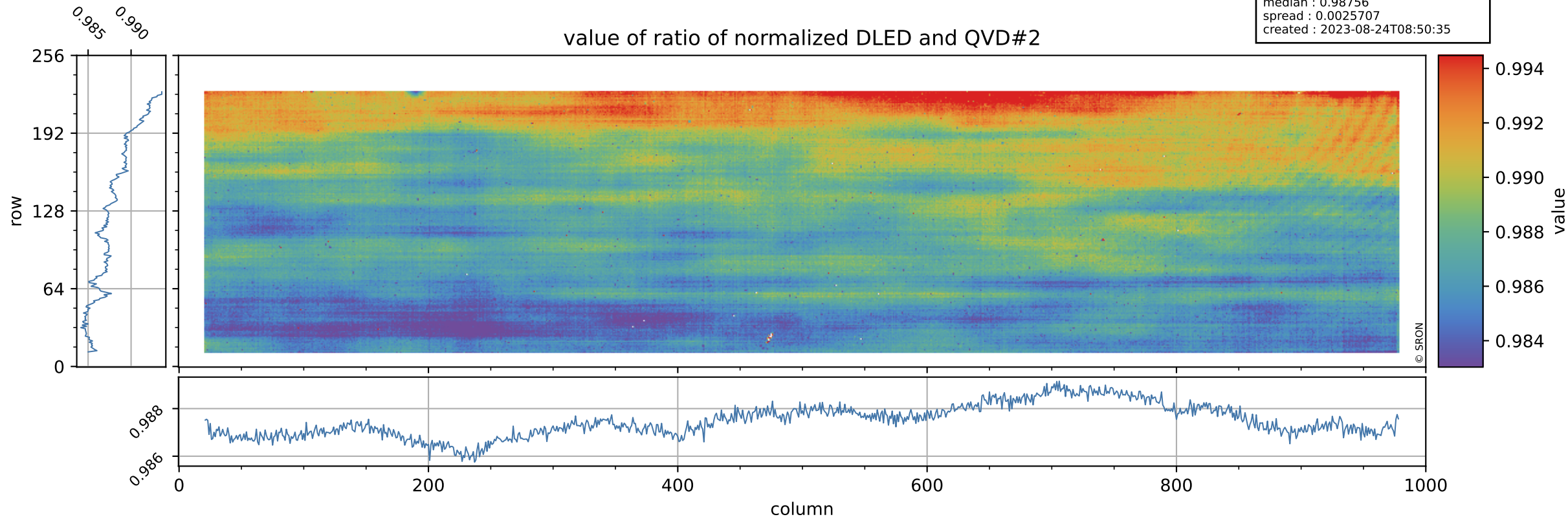

Tropomi SWIR stability

orbits : [15122, 15208]
coverage : 2020-09-13 / 2020-09-19
azimuth : 1.2680 & 1.2675
median : 0.77742
spread : 0.15545
created : 2023-08-24T08:50:35

uncertainty of ratio of normalized DLED and QVD#2

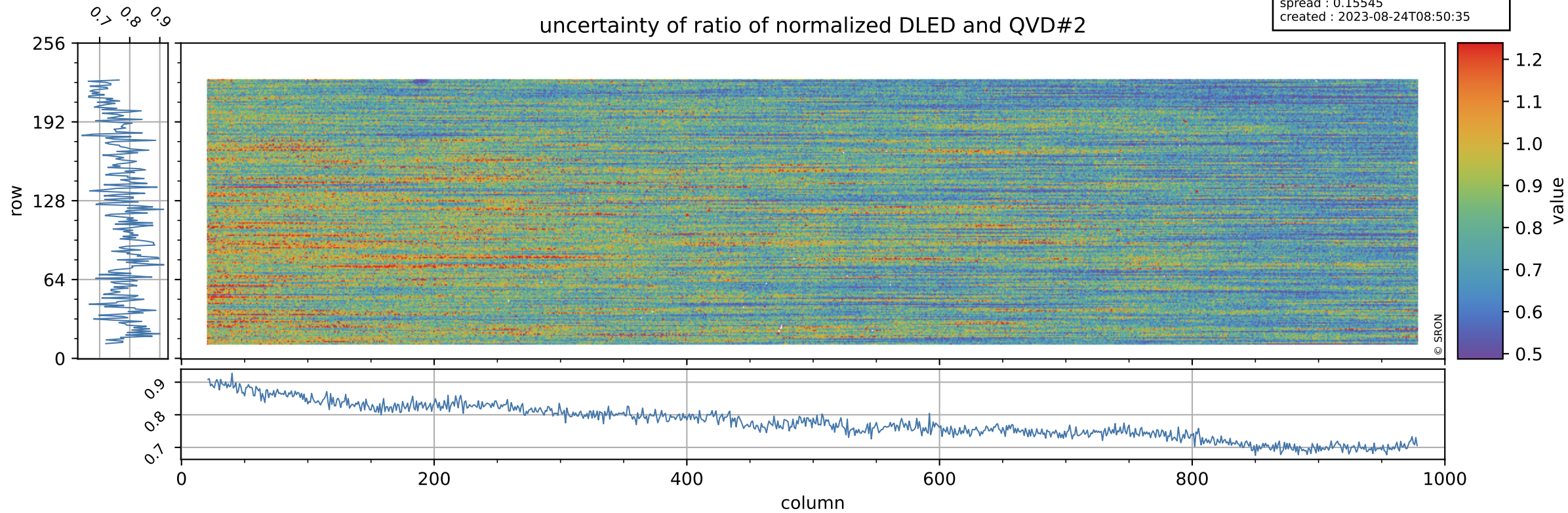

Tropomi SWIR stability

orbits : [15122, 15208]
coverage : 2020-09-13 / 2020-09-19
azimuth : 1.2680 & 1.2675
median : 1.0169
spread : 0.0025661
created : 2023-08-24T08:50:36

value of ratio of normalized WLS and QVD#2

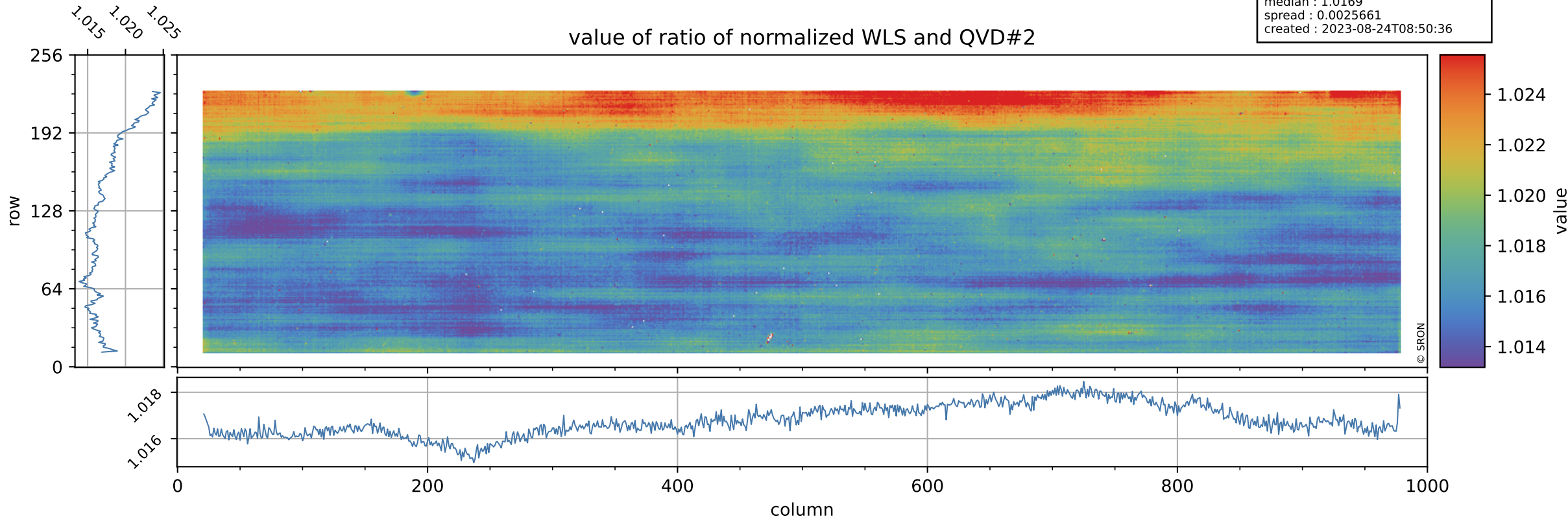

Tropomi SWIR stability

uncertainty of ratio of normalized WLS and QVD#2

orbits : [15122, 15208]
coverage : 2020-09-13 / 2020-09-19
azimuth : 1.2680 & 1.2675
median : 0.41265
spread : 0.080661
created : 2023-08-24T08:50:36

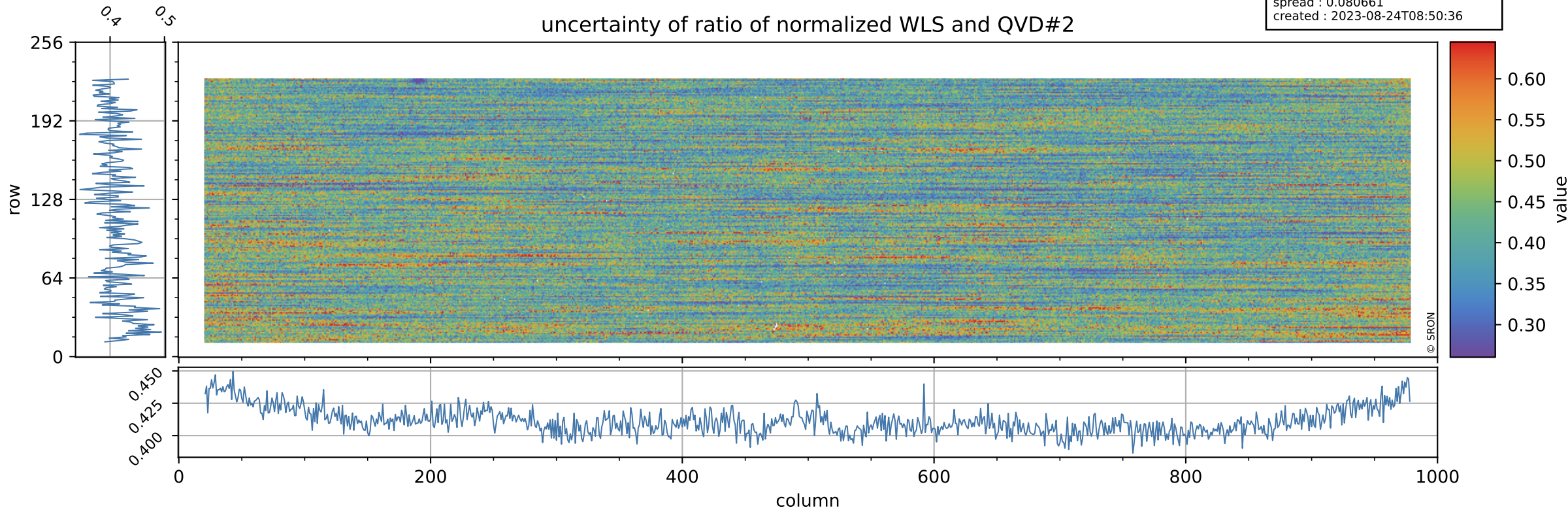

Tropomi SWIR stability

value of ratio of normalized DLED and WLS

orbits : [15122, 15208]
coverage : 2020-09-13 / 2020-09-19
azimuth : 1.2680 & 1.2675
median : 0.97099
spread : 0.0012868
created : 2023-08-24T08:50:36

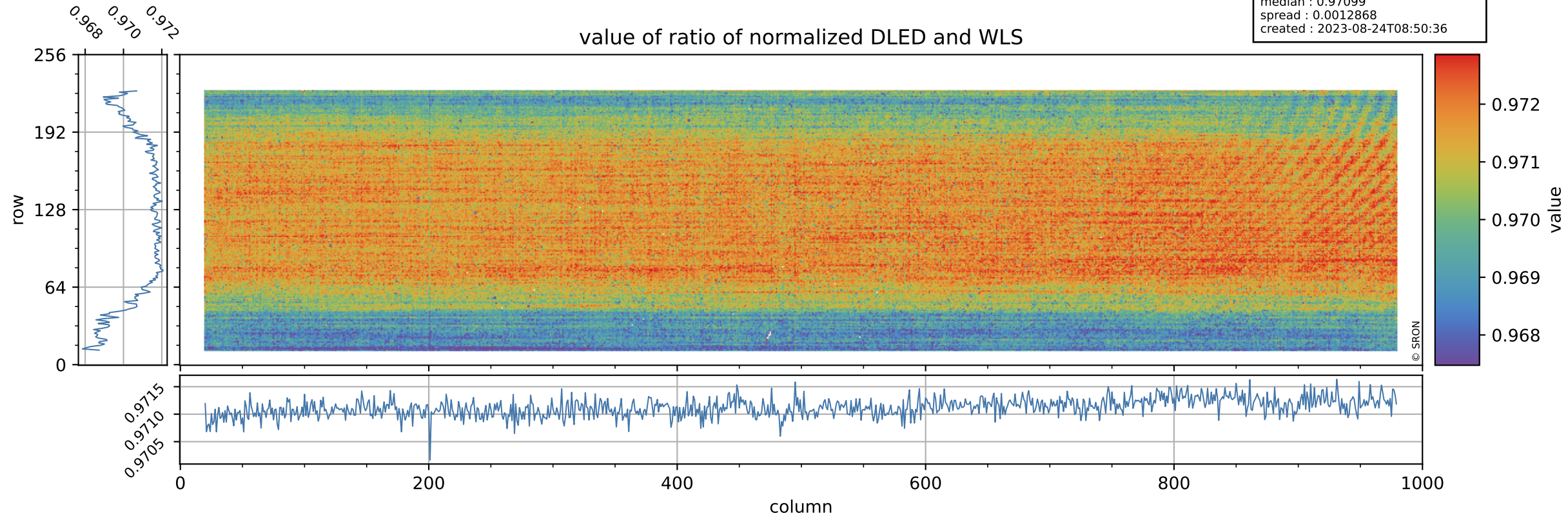

Tropomi SWIR stability

uncertainty of ratio of normalized DLED and WLS

orbits : [15122, 15208]
coverage : 2020-09-13 / 2020-09-19
azimuth : 1.2680 & 1.2675
median : 1.8918
spread : 0.36734
created : 2023-08-24T08:50:36

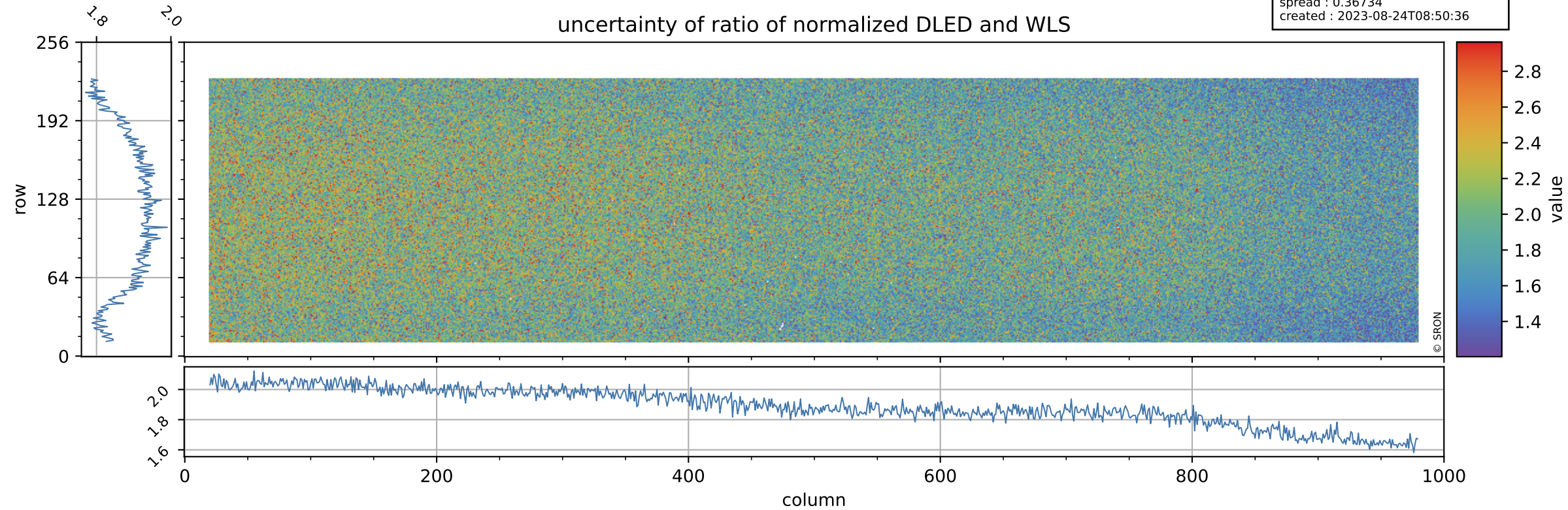

Tropomi SWIR stability

value of normalized QVD#1

orbits : [15122, 15208]
coverage : 2020-09-13 / 2020-09-19
azimuth : 1.2680 & 1.2675
median : 0.98814
spread : 0.0037113
created : 2023-08-24T08:50:37

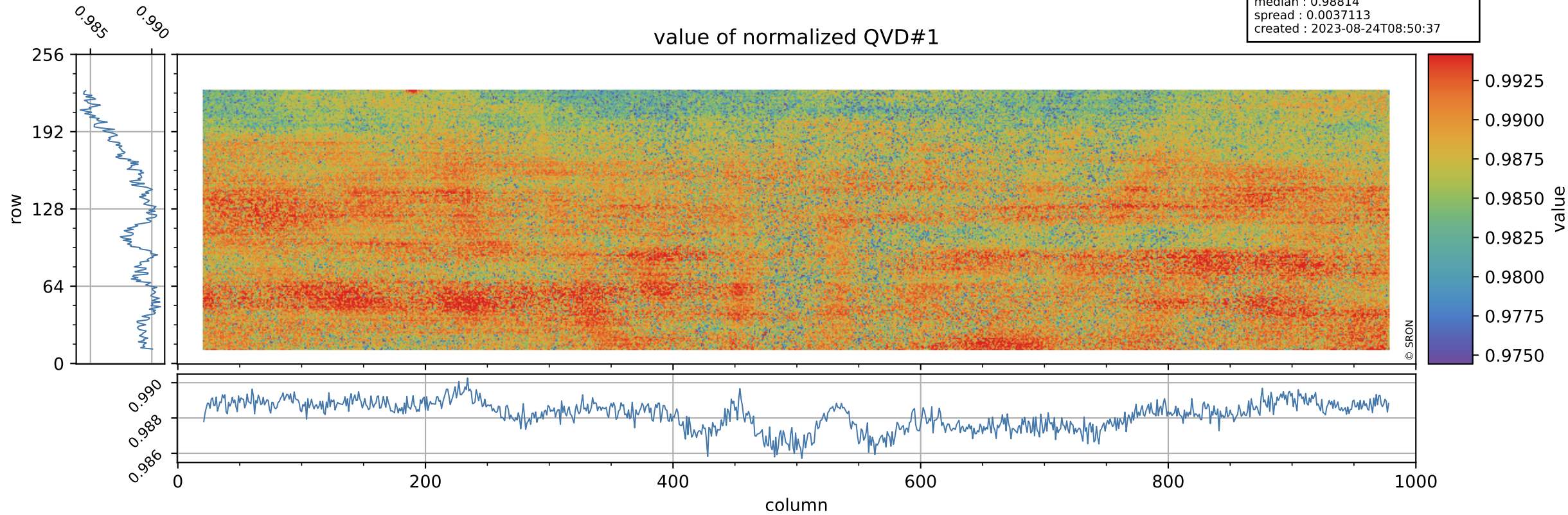

Tropomi SWIR stability

orbits : [15122, 15208]
coverage : 2020-09-13 / 2020-09-19
azimuth : 1.2680 & 1.2675
median : 1.0037 ke
spread : 0.16127 ke
created : 2023-08-24T08:50:37

QVD#1 background

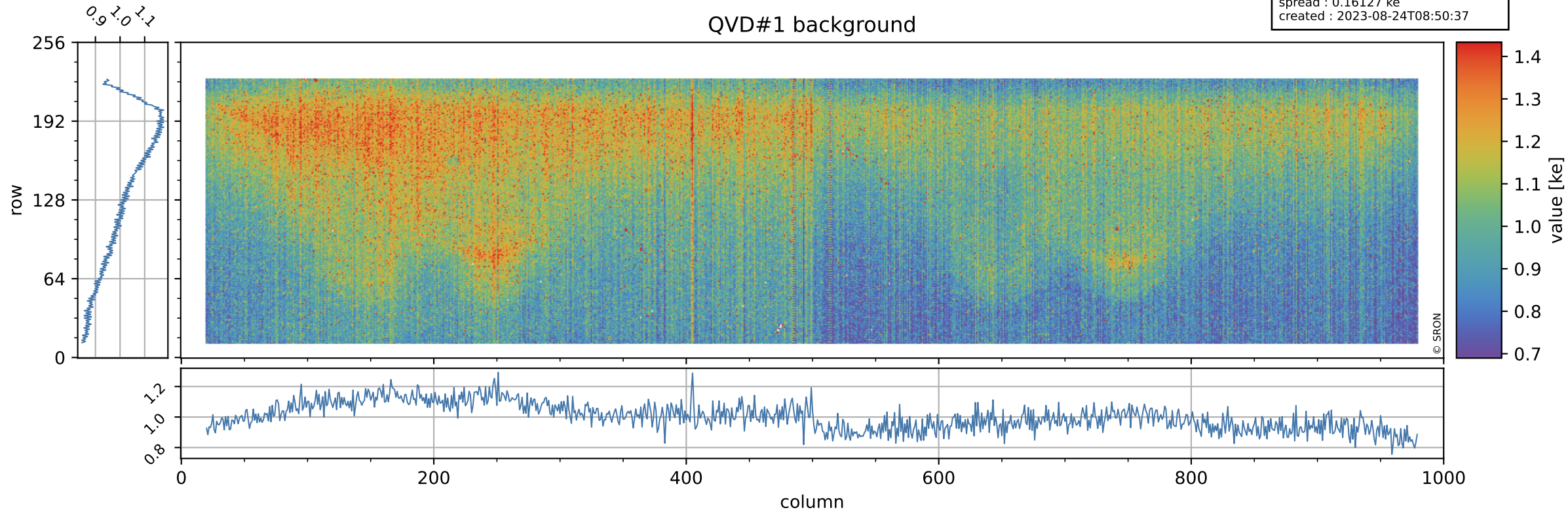

Tropomi SWIR stability

value of normalized QVD#2

orbits : [15122, 15208]
coverage : 2020-09-13 / 2020-09-19
azimuth : 1.2680 & 1.2675
median : 0.98808
spread : 0.0039036
created : 2023-08-24T08:50:37

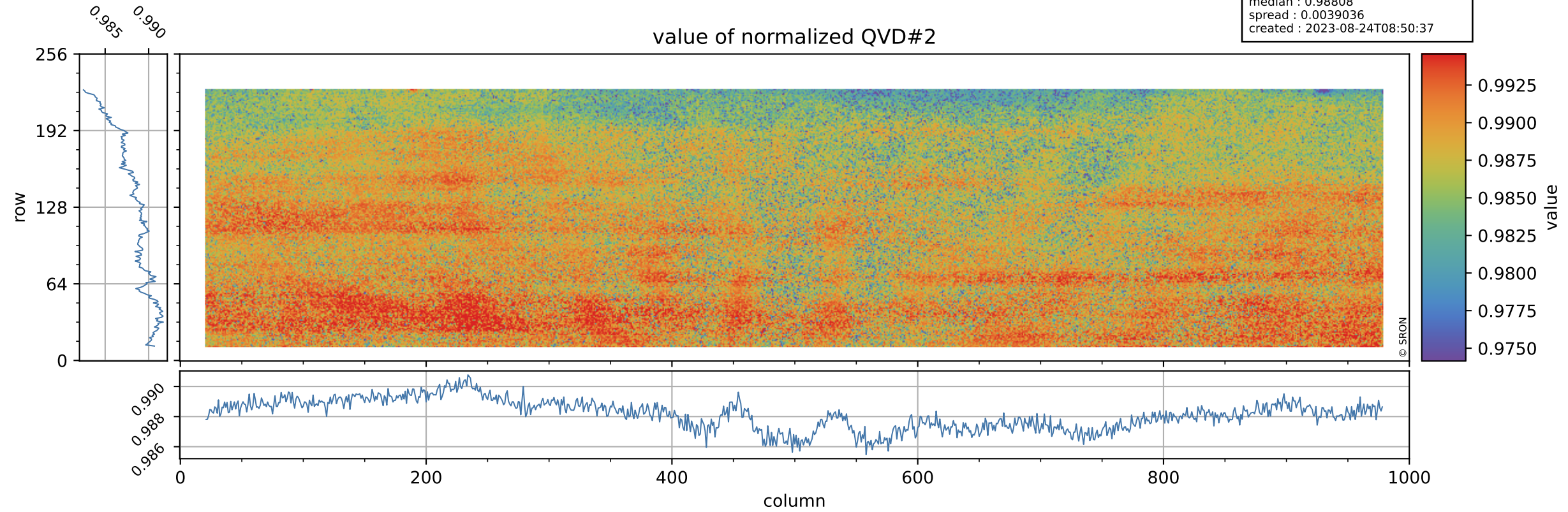

Tropomi SWIR stability

QVD#2 background

orbits : [15122, 15208]
coverage : 2020-09-13 / 2020-09-19
azimuth : 1.2680 & 1.2675
median : 1.0051 ke
spread : 0.15784 ke
created : 2023-08-24T08:50:37

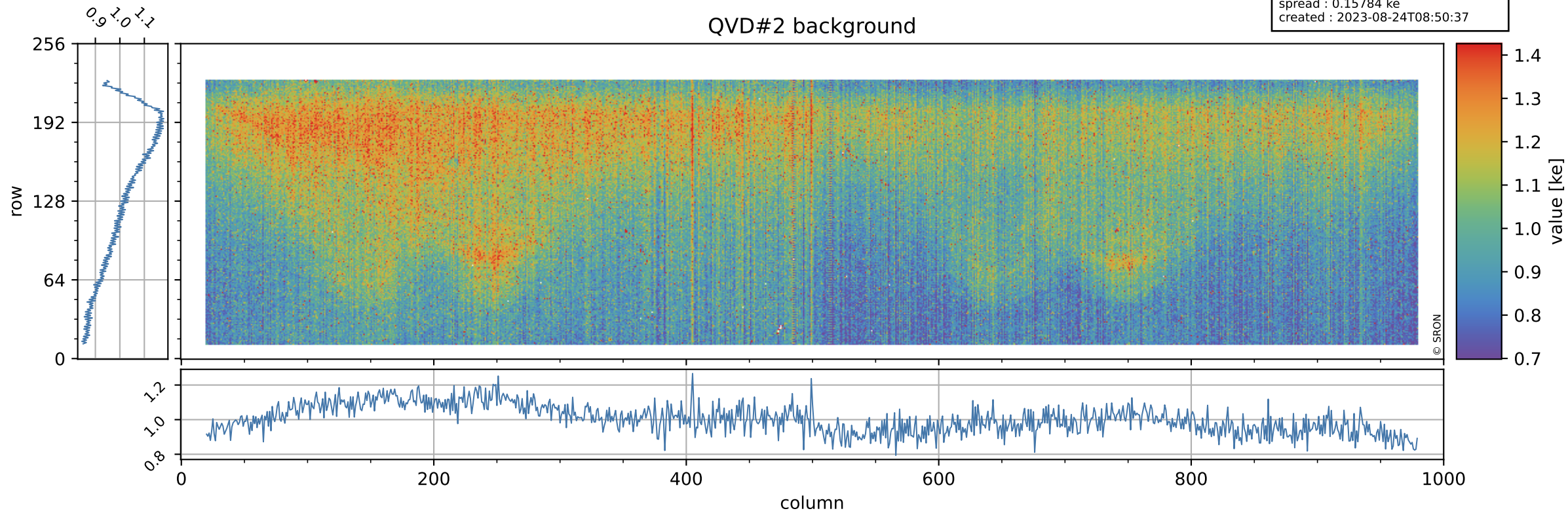

Tropomi SWIR stability

value of normalized DLED

orbits : [15122, 15208]
coverage : 2020-09-13 / 2020-09-19
azimuth : 1.2680 & 1.2675
median : 0.97635
spread : 0.0029116
created : 2023-08-24T08:50:38

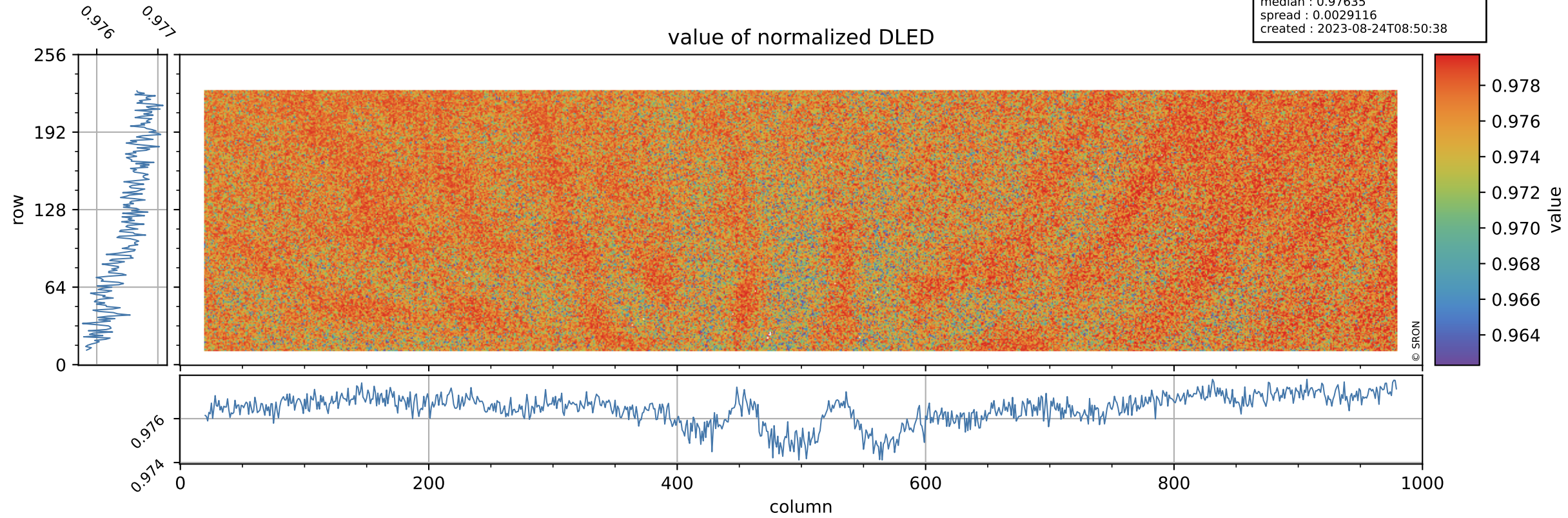

Tropomi SWIR stability

DLED background

orbits : [15122, 15208]
coverage : 2020-09-13 / 2020-09-19
azimuth : 1.2680 & 1.2675
median : 0.89189 ke
spread : 0.14446 ke
created : 2023-08-24T08:50:38

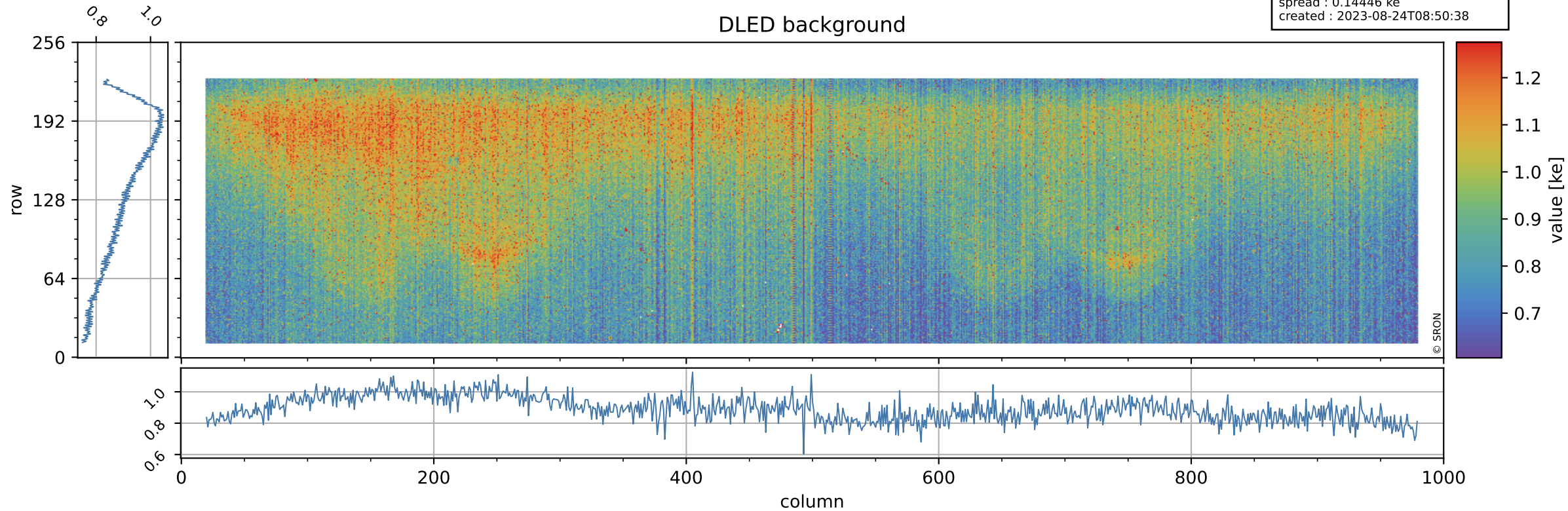

Tropomi SWIR stability

value of normalized WLS

orbits : [15122, 15208]
coverage : 2020-09-13 / 2020-09-19
azimuth : 1.2680 & 1.2675
median : 1.0055
spread : 0.0029554
created : 2023-08-24T08:50:38

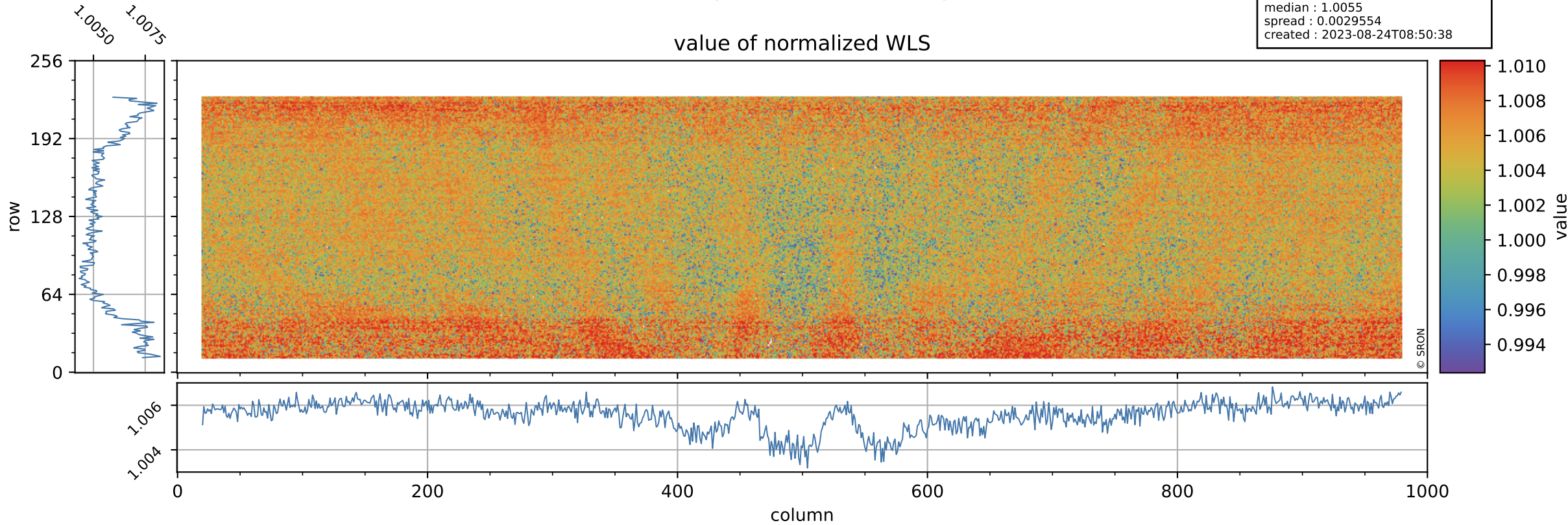

Tropomi SWIR stability

orbits : [15122, 15208]
coverage : 2020-09-13 / 2020-09-19
azimuth : 1.2680 & 1.2675
median : 349.22 e
spread : 84.275 e
created : 2023-08-24T08:50:39

WLS background

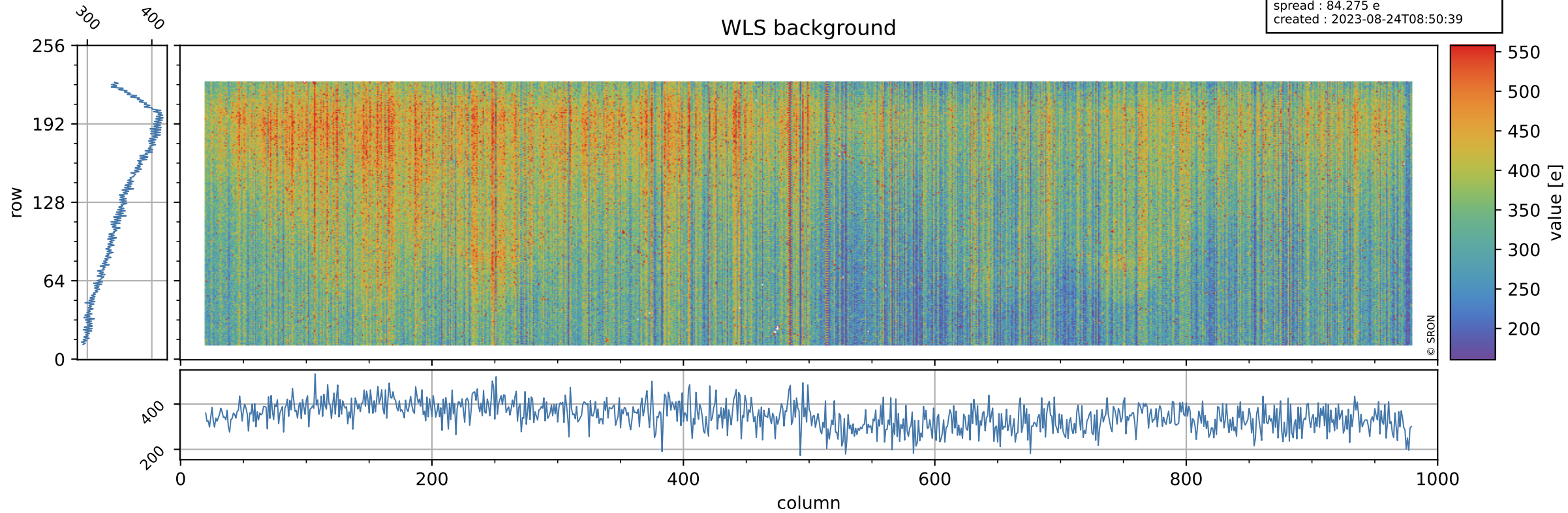

Tropomi SWIR stability ground-tracks of Sentinel-5P

orbits : [15122, 15208]
coverage : 2020-09-13 / 2020-09-19
azimuth : 1.2680 & 1.2675
created : 2023-08-24T08:50:39

