

Tropomi SWIR stability

orbits : [15212, 15298]
coverage : 2020-09-19 / 2020-09-25
azimuth : 1.2681 & 1.2689
median : 1.0005
spread : 0.0015937
created : 2023-08-24T08:50:44

value of ratio of normalized QVD#1 and QVD#2

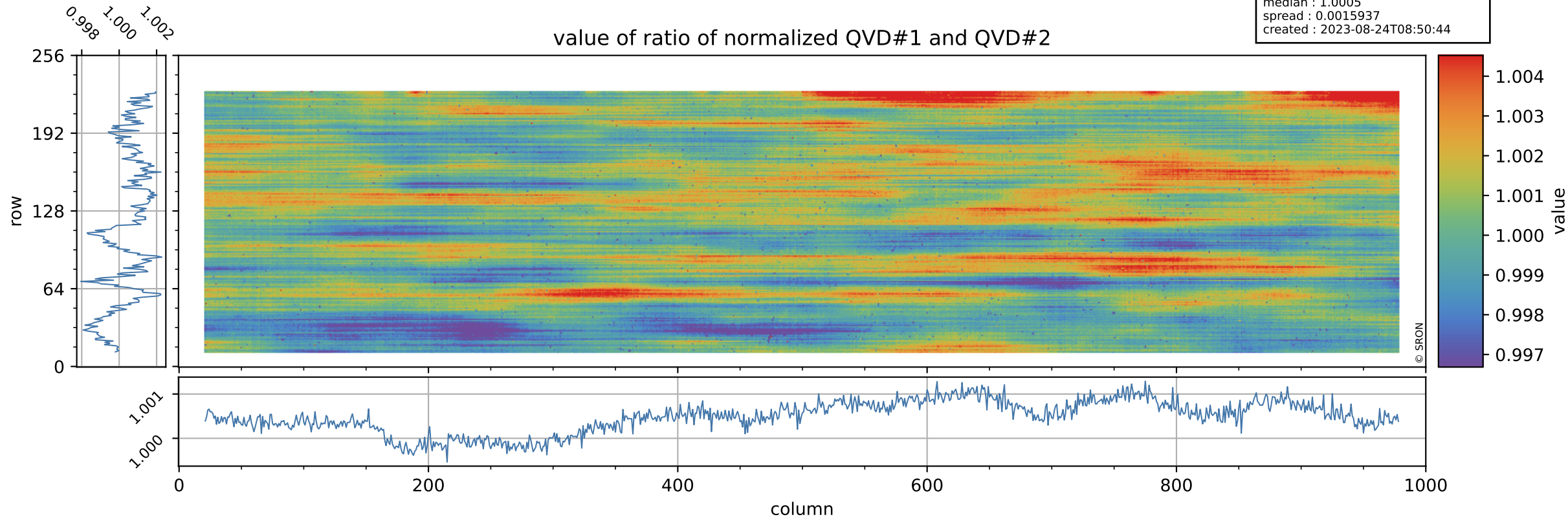

Tropomi SWIR stability

uncertainty of ratio of normalized QVD#1 and QVD#2

orbits : [15212, 15298]
coverage : 2020-09-19 / 2020-09-25
azimuth : 1.2681 & 1.2689
median : 1.0074
spread : 0.19422
created : 2023-08-24T08:50:44

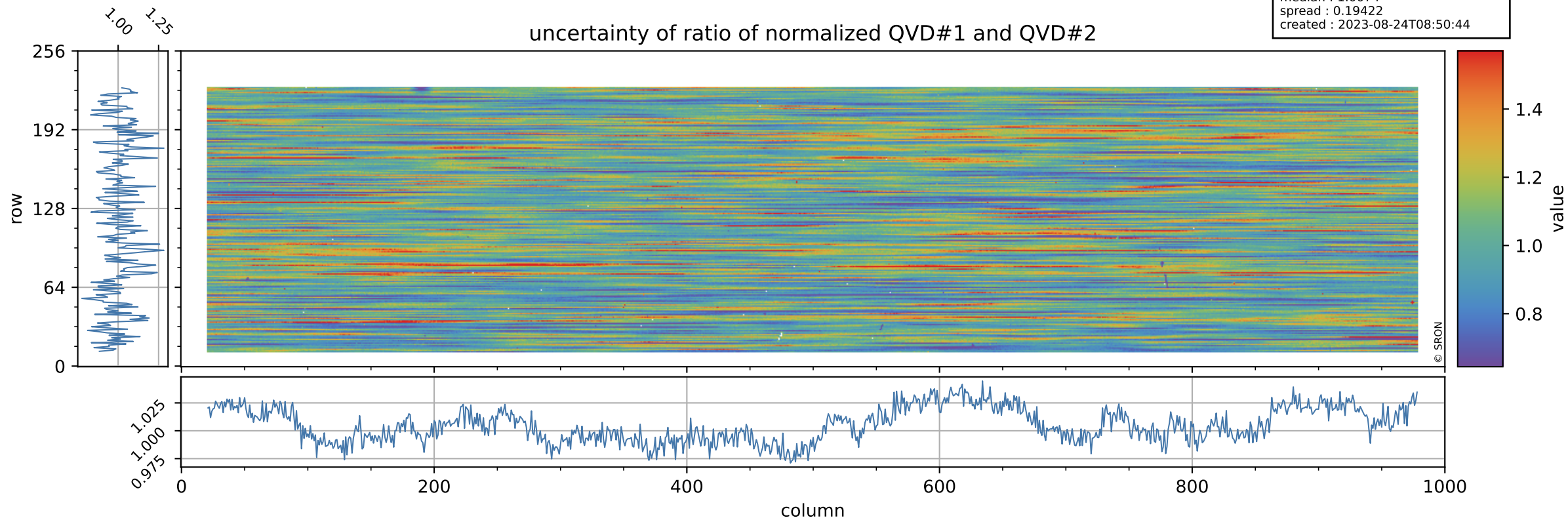

Tropomi SWIR stability

value of ratio of normalized DLED and QVD#1

orbits : [15212, 15298]
coverage : 2020-09-19 / 2020-09-25
azimuth : 1.2681 & 1.2689
median : 0.9866
spread : 0.0022262
created : 2023-08-24T08:50:45

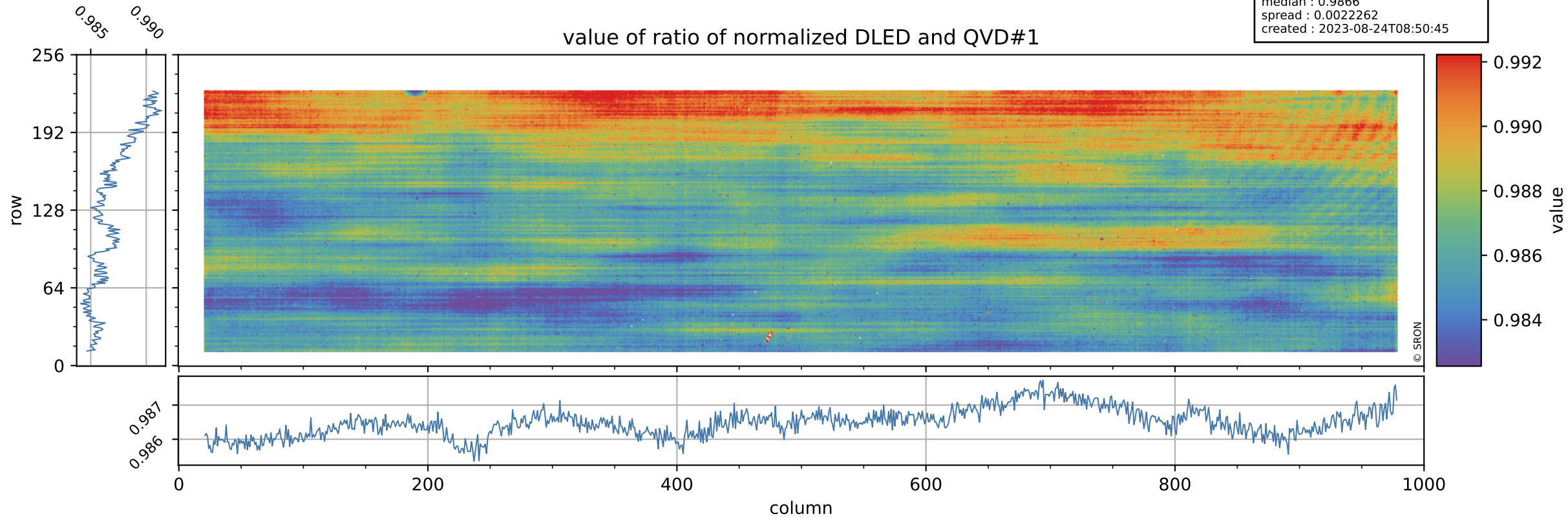

Tropomi SWIR stability

orbits : [15212, 15298]
coverage : 2020-09-19 / 2020-09-25
azimuth : 1.2681 & 1.2689
median : 0.77855
spread : 0.15515
created : 2023-08-24T08:50:45

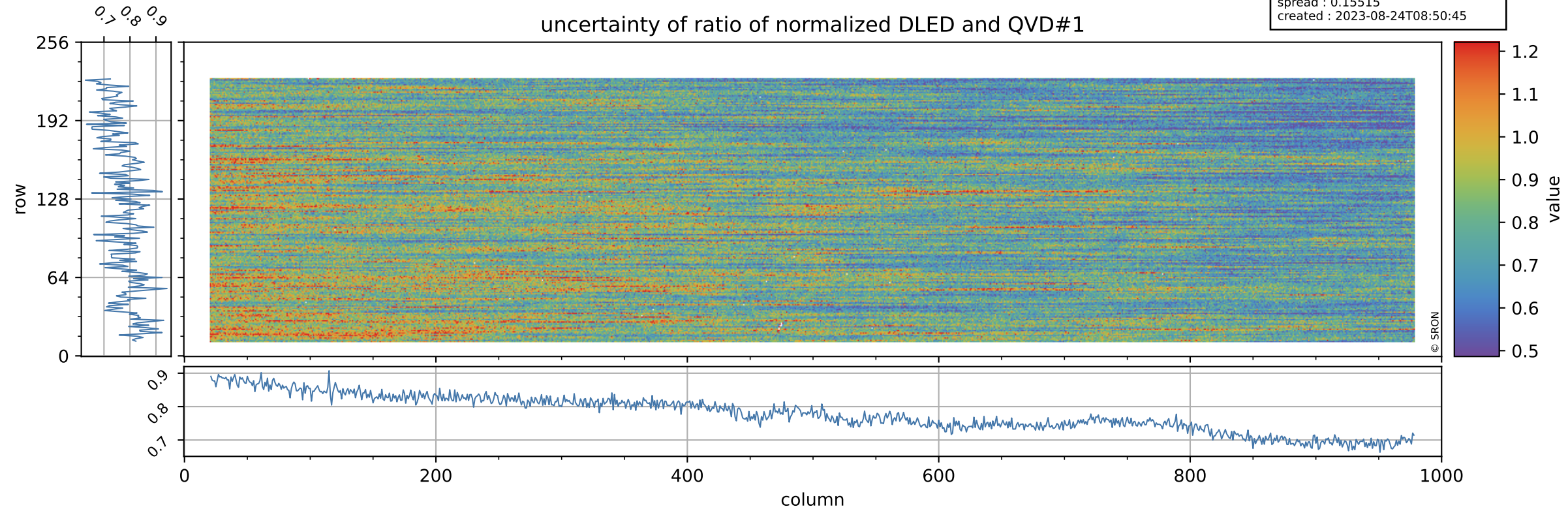

Tropomi SWIR stability

value of ratio of normalized WLS and QVD#1

orbits : [15212, 15298]
coverage : 2020-09-19 / 2020-09-25
azimuth : 1.2681 & 1.2689
median : 1.0097
spread : 0.0022367
created : 2023-08-24T08:50:45

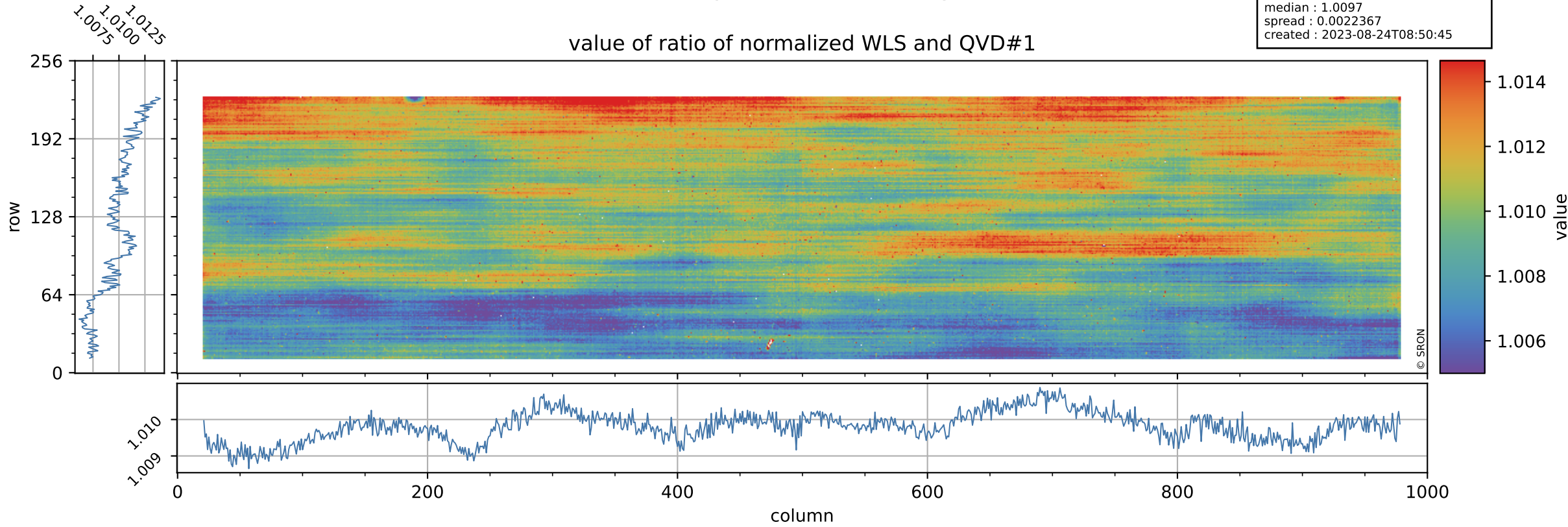

Tropomi SWIR stability

uncertainty of ratio of normalized WLS and QVD#1

orbits : [15212, 15298]
coverage : 2020-09-19 / 2020-09-25
azimuth : 1.2681 & 1.2689
median : 0.41167
spread : 0.080614
created : 2023-08-24T08:50:45

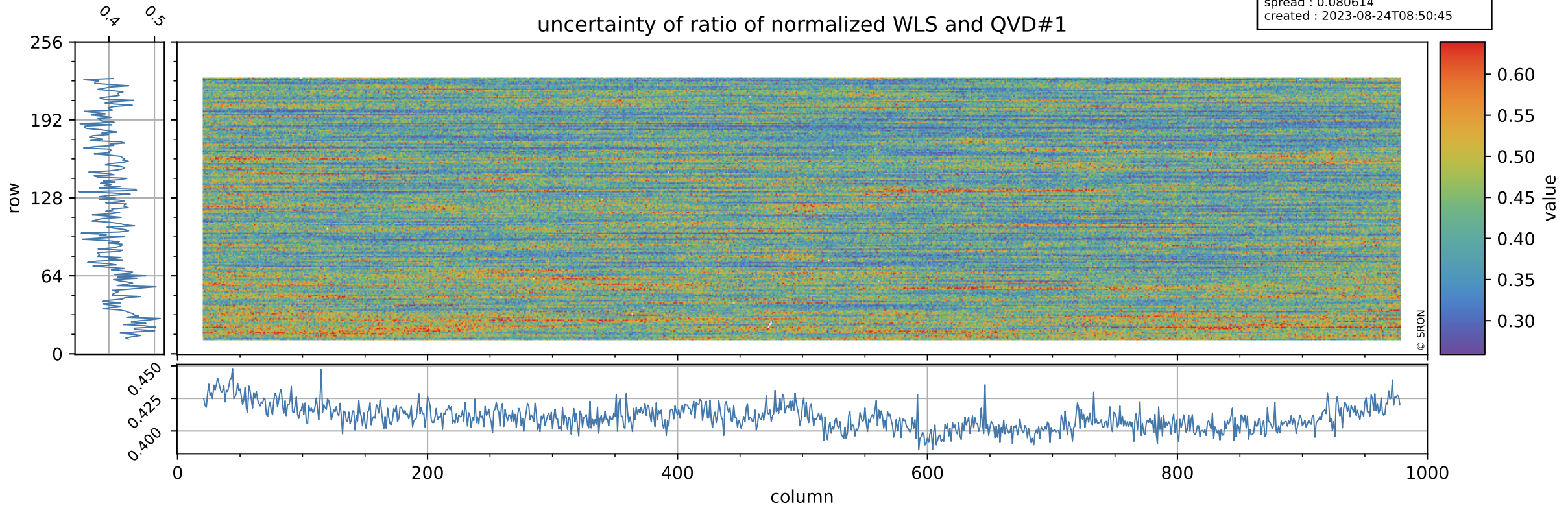

Tropomi SWIR stability

value of ratio of normalized DLED and QVD#2

orbits : [15212, 15298]
coverage : 2020-09-19 / 2020-09-25
azimuth : 1.2681 & 1.2689
median : 0.98708
spread : 0.0025427
created : 2023-08-24T08:50:46

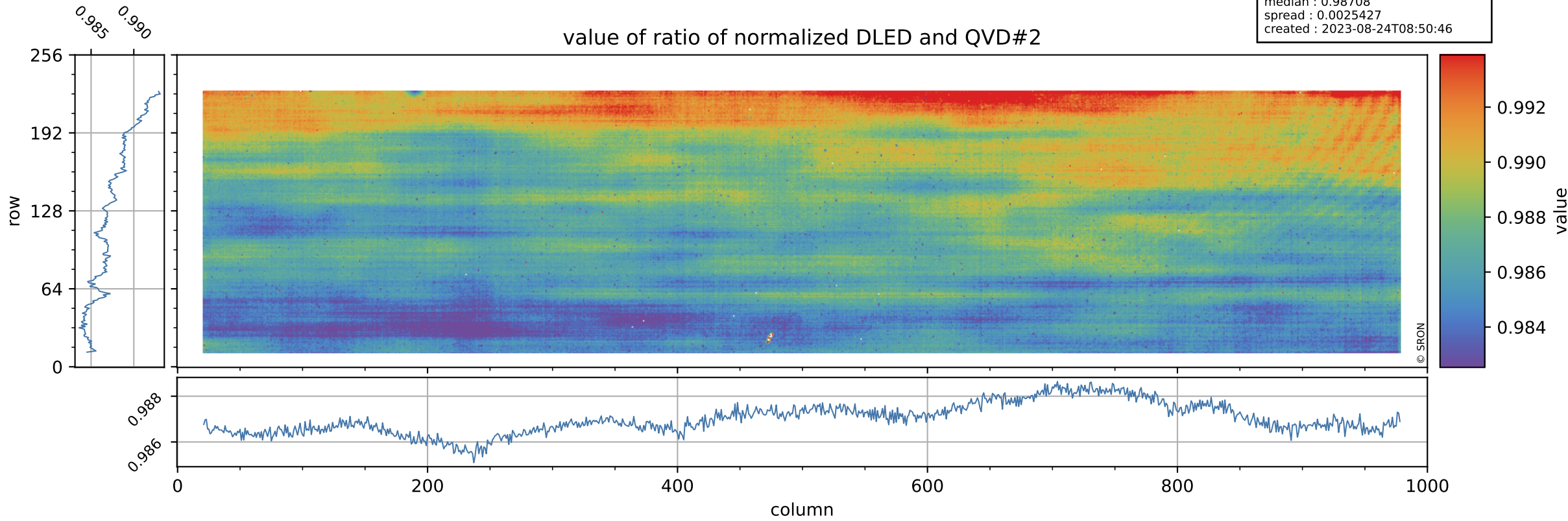

Tropomi SWIR stability

orbits : [15212, 15298]
coverage : 2020-09-19 / 2020-09-25
azimuth : 1.2681 & 1.2689
median : 0.77972
spread : 0.15628
created : 2023-08-24T08:50:46

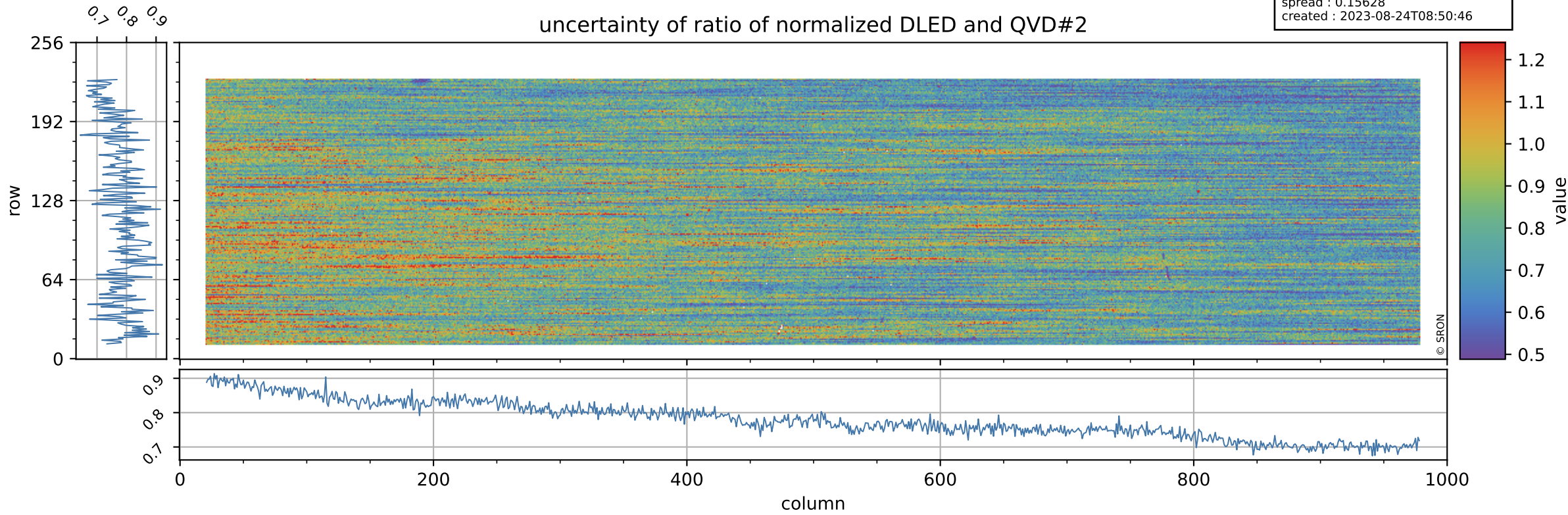

Tropomi SWIR stability

value of ratio of normalized WLS and QVD#2

orbits : [15212, 15298]
coverage : 2020-09-19 / 2020-09-25
azimuth : 1.2681 & 1.2689
median : 1.0103
spread : 0.0026234
created : 2023-08-24T08:50:46

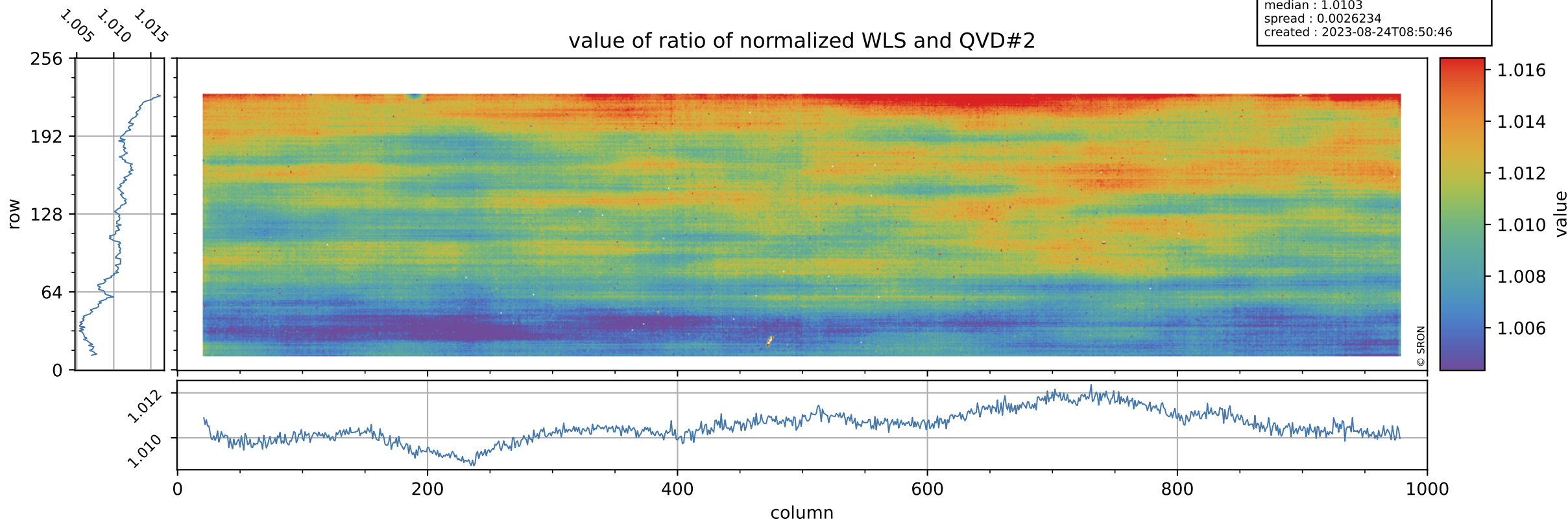

Tropomi SWIR stability

uncertainty of ratio of normalized WLS and QVD#2

orbits : [15212, 15298]
coverage : 2020-09-19 / 2020-09-25
azimuth : 1.2681 & 1.2689
median : 0.4127
spread : 0.080632
created : 2023-08-24T08:50:46

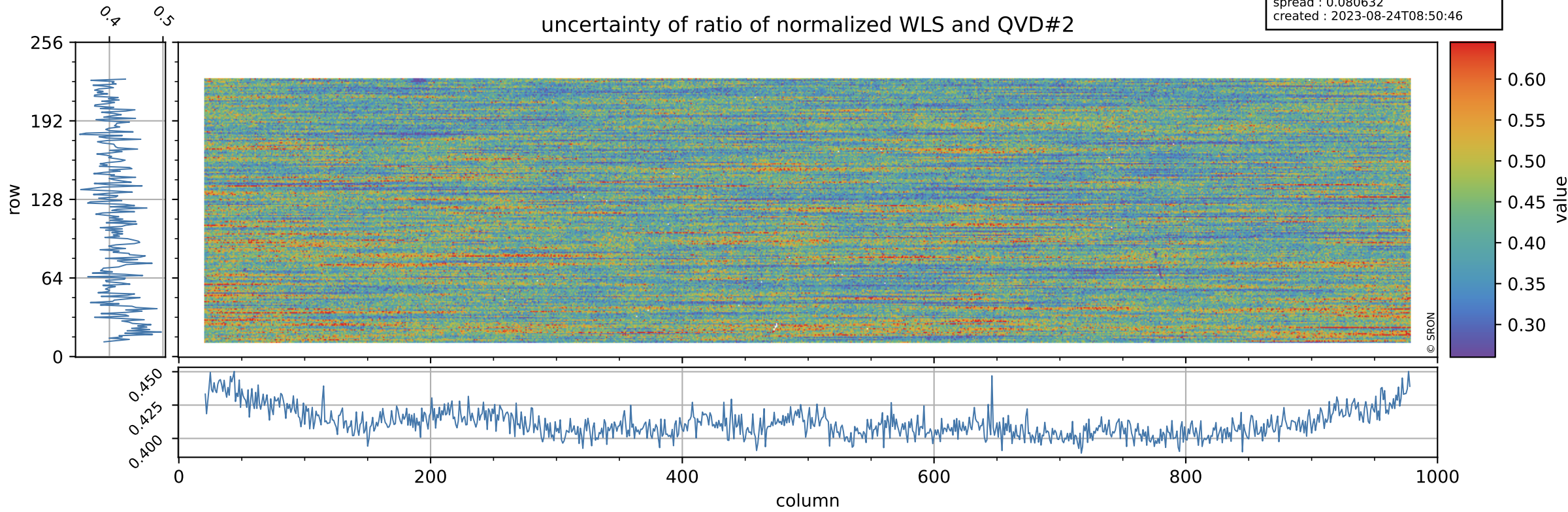

Tropomi SWIR stability

value of ratio of normalized DLED and WLS

orbits : [15212, 15298]
coverage : 2020-09-19 / 2020-09-25
azimuth : 1.2681 & 1.2689
median : 0.97732
spread : 0.0010698
created : 2023-08-24T08:50:47

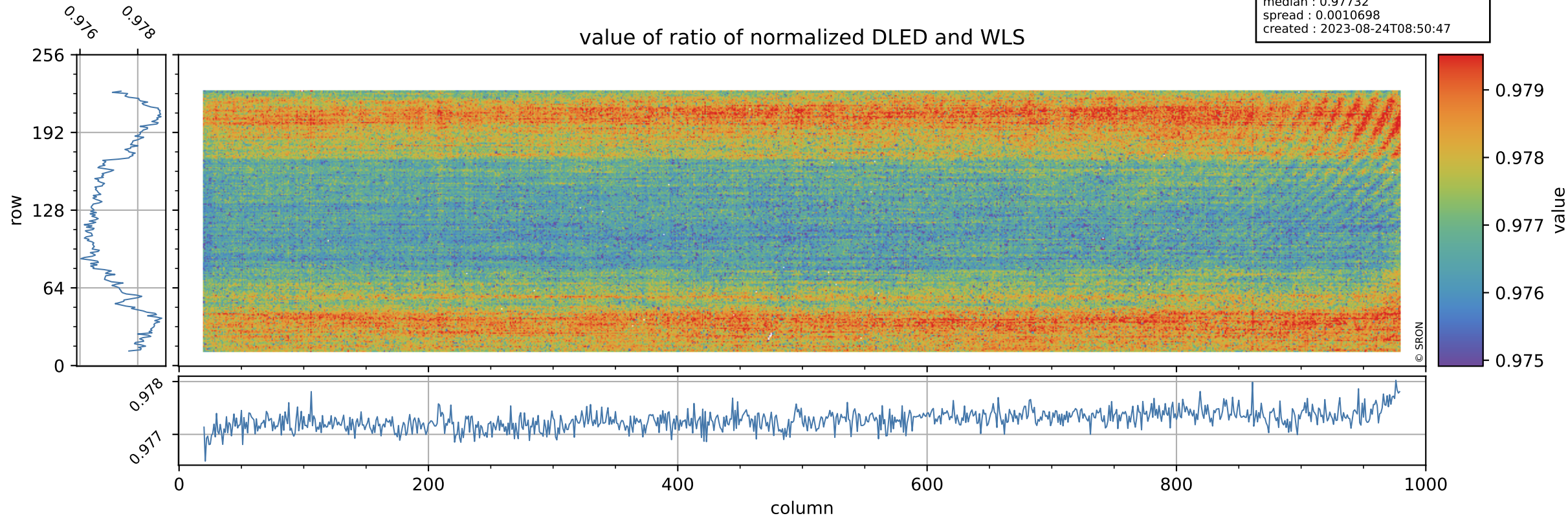

Tropomi SWIR stability

uncertainty of ratio of normalized DLED and WLS

orbits : [15212, 15298]
coverage : 2020-09-19 / 2020-09-25
azimuth : 1.2681 & 1.2689
median : 1.8971
spread : 0.36726
created : 2023-08-24T08:50:47

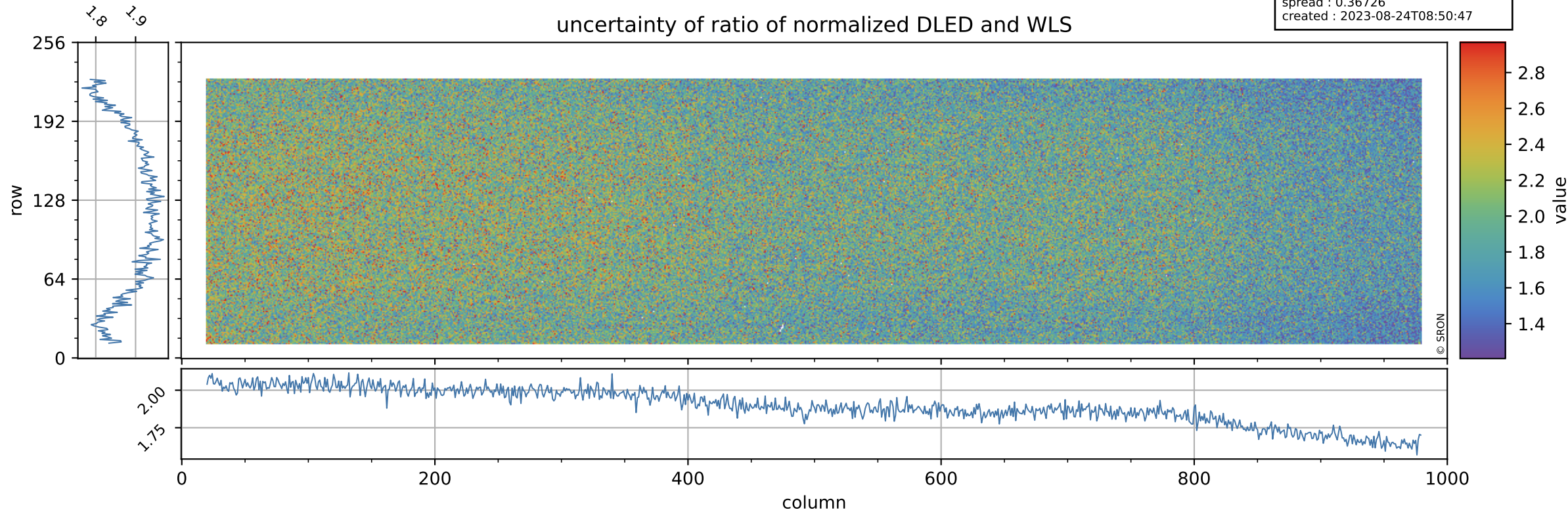

Tropomi SWIR stability

value of normalized QVD#1

orbits : [15212, 15298]
coverage : 2020-09-19 / 2020-09-25
azimuth : 1.2681 & 1.2689
median : 0.98859
spread : 0.0037075
created : 2023-08-24T08:50:47

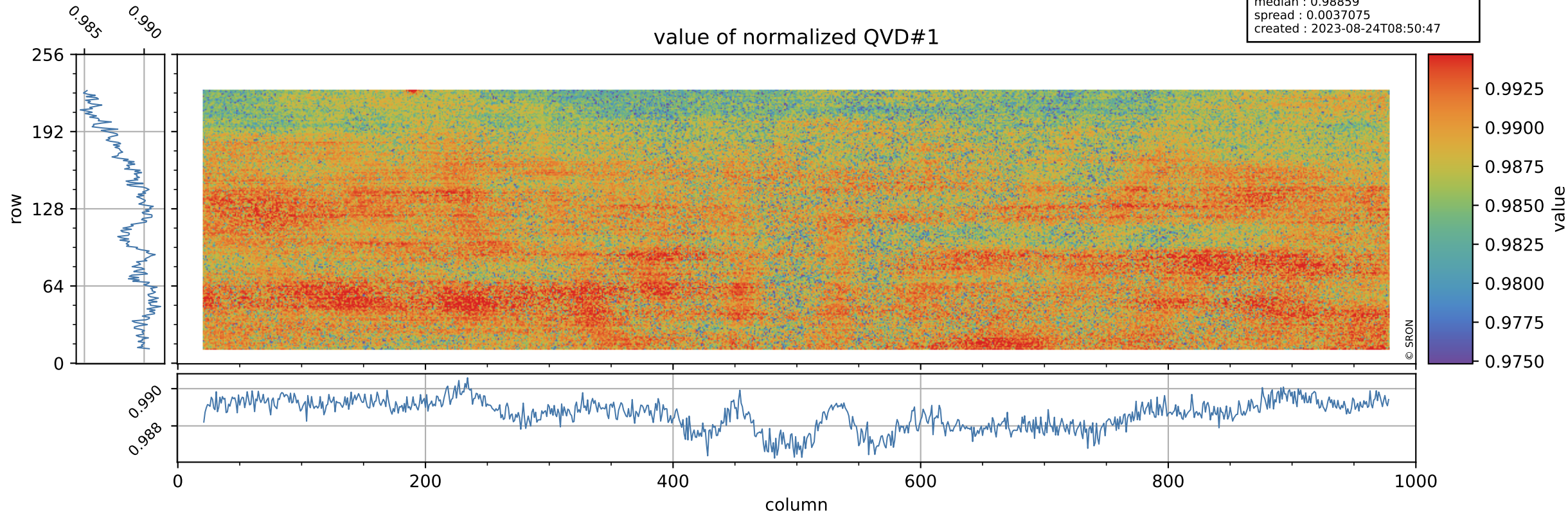

Tropomi SWIR stability

orbits : [15212, 15298]
coverage : 2020-09-19 / 2020-09-25
azimuth : 1.2681 & 1.2689
median : 1.0053 ke
spread : 0.15953 ke
created : 2023-08-24T08:50:48

QVD#1 background

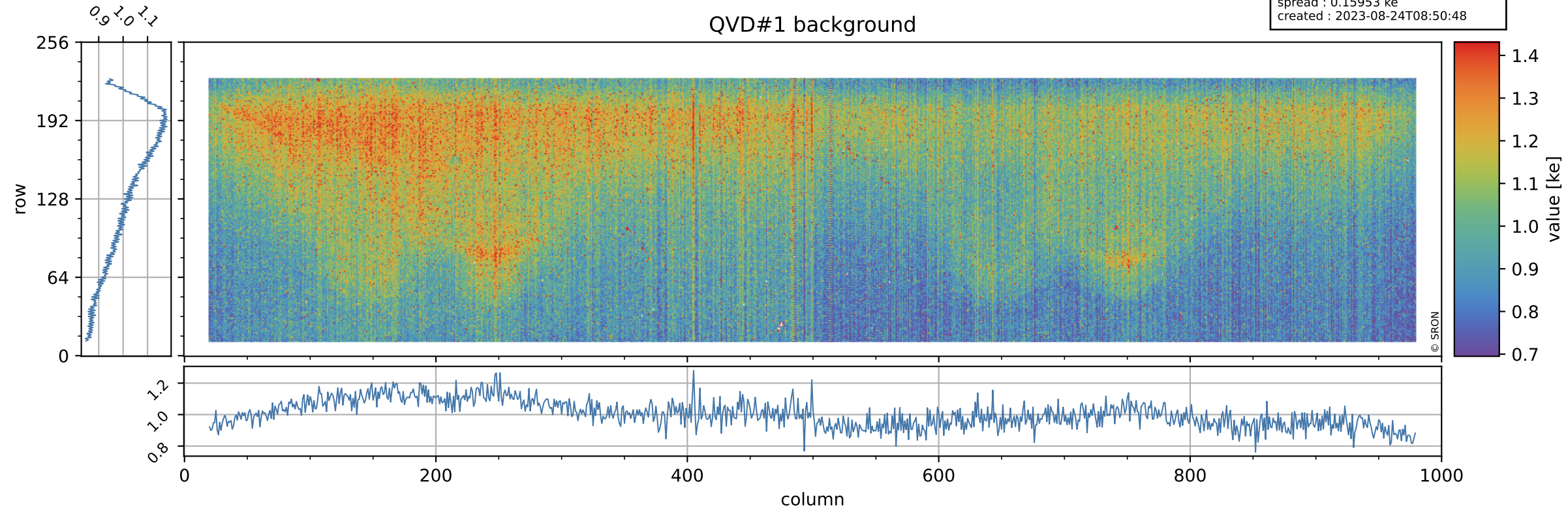

Tropomi SWIR stability

value of normalized QVD#2

orbits : [15212, 15298]
coverage : 2020-09-19 / 2020-09-25
azimuth : 1.2681 & 1.2689
median : 0.98809
spread : 0.0038901
created : 2023-08-24T08:50:48

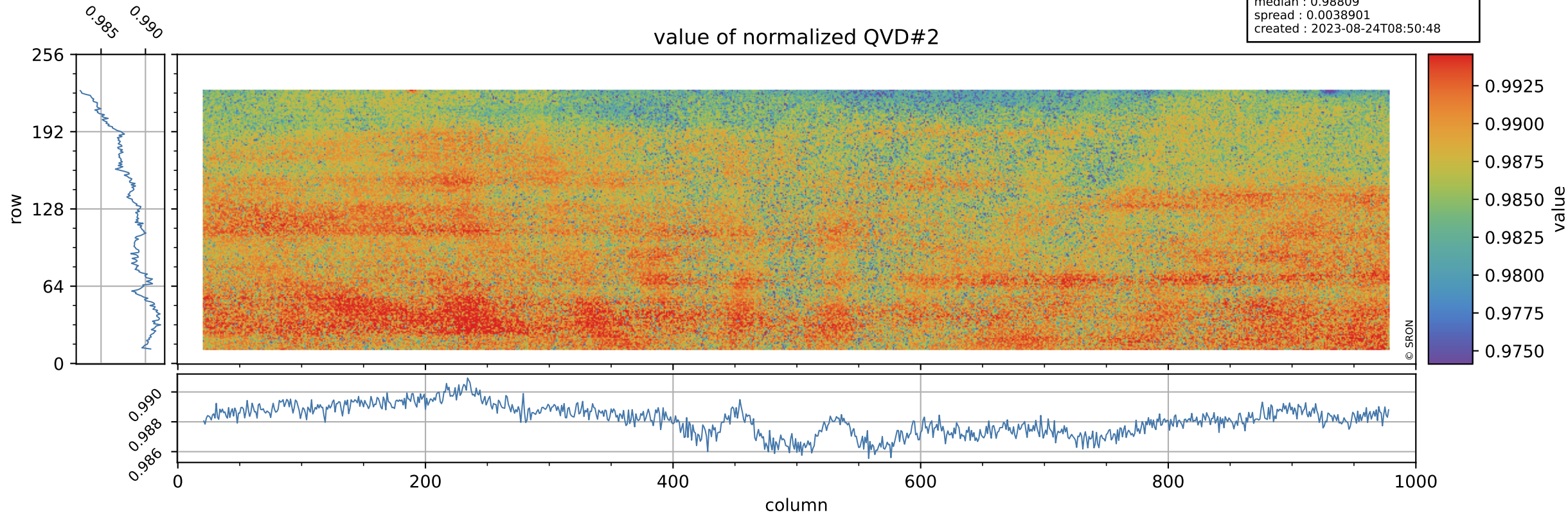

Tropomi SWIR stability

QVD#2 background

orbits : [15212, 15298]
coverage : 2020-09-19 / 2020-09-25
azimuth : 1.2681 & 1.2689
median : 1.0049 ke
spread : 0.15907 ke
created : 2023-08-24T08:50:48

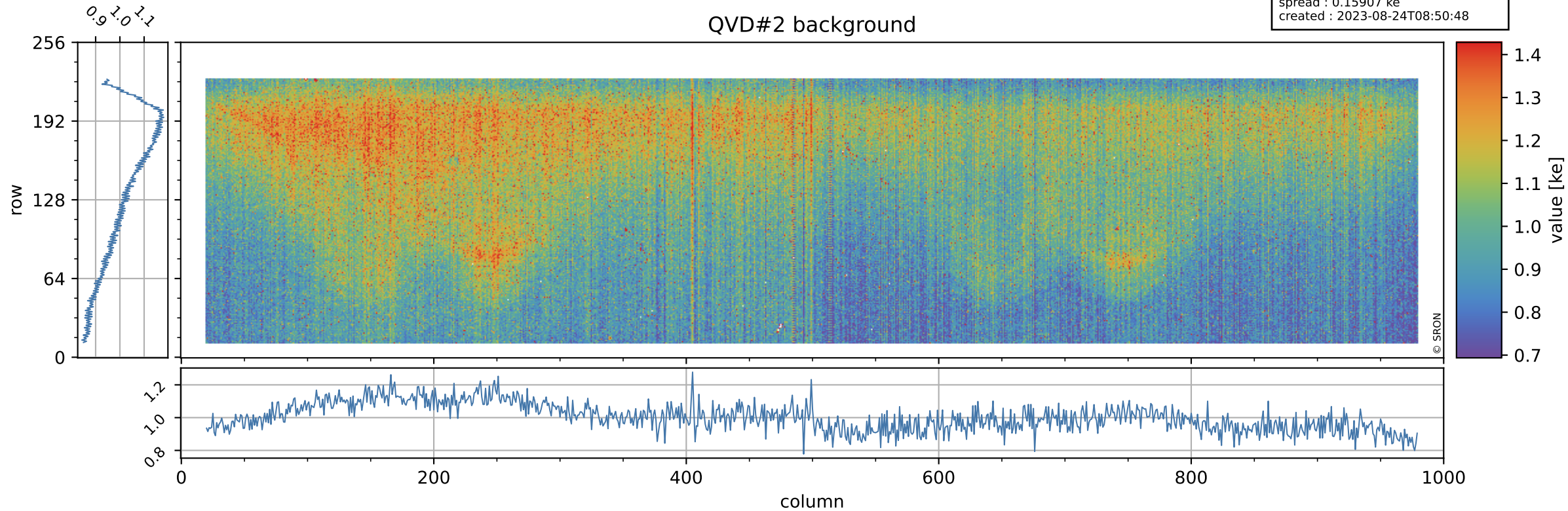

Tropomi SWIR stability

value of normalized DLED

orbits : [15212, 15298]
coverage : 2020-09-19 / 2020-09-25
azimuth : 1.2681 & 1.2689
median : 0.97586
spread : 0.0029284
created : 2023-08-24T08:50:49

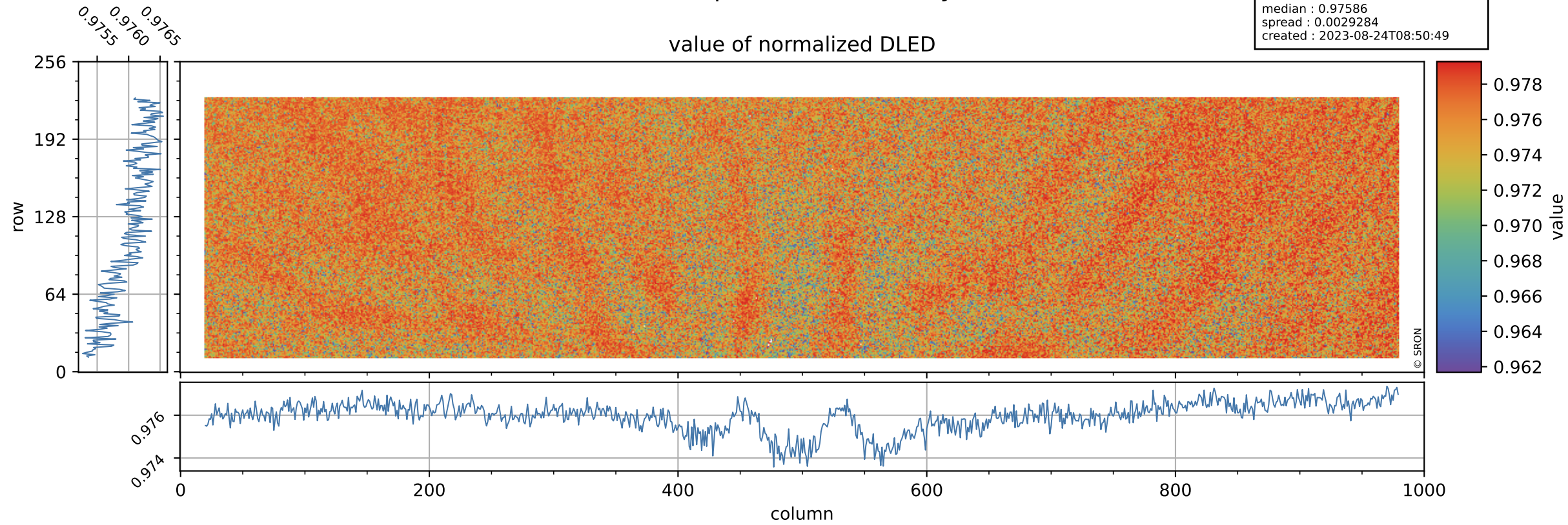

Tropomi SWIR stability

orbits : [15212, 15298]
coverage : 2020-09-19 / 2020-09-25
azimuth : 1.2681 & 1.2689
median : 0.89387 ke
spread : 0.14415 ke
created : 2023-08-24T08:50:49

DLED background

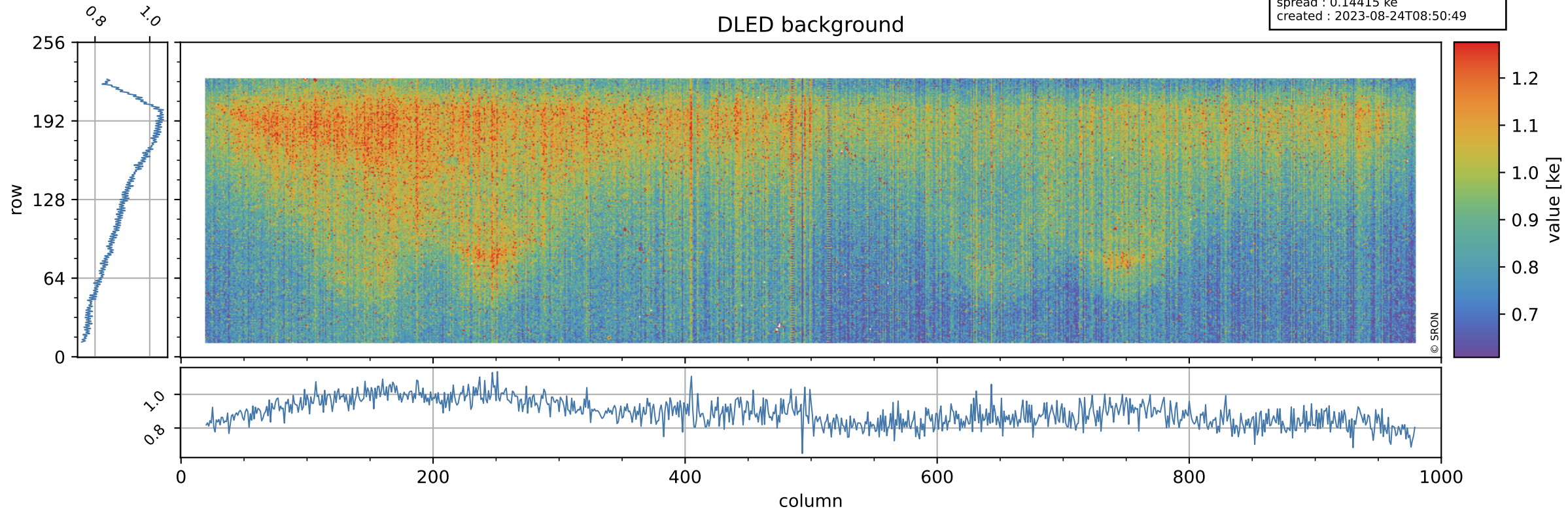

Tropomi SWIR stability

value of normalized WLS

orbits : [15212, 15298]
coverage : 2020-09-19 / 2020-09-25
azimuth : 1.2681 & 1.2689
median : 0.99837
spread : 0.0028973
created : 2023-08-24T08:50:49

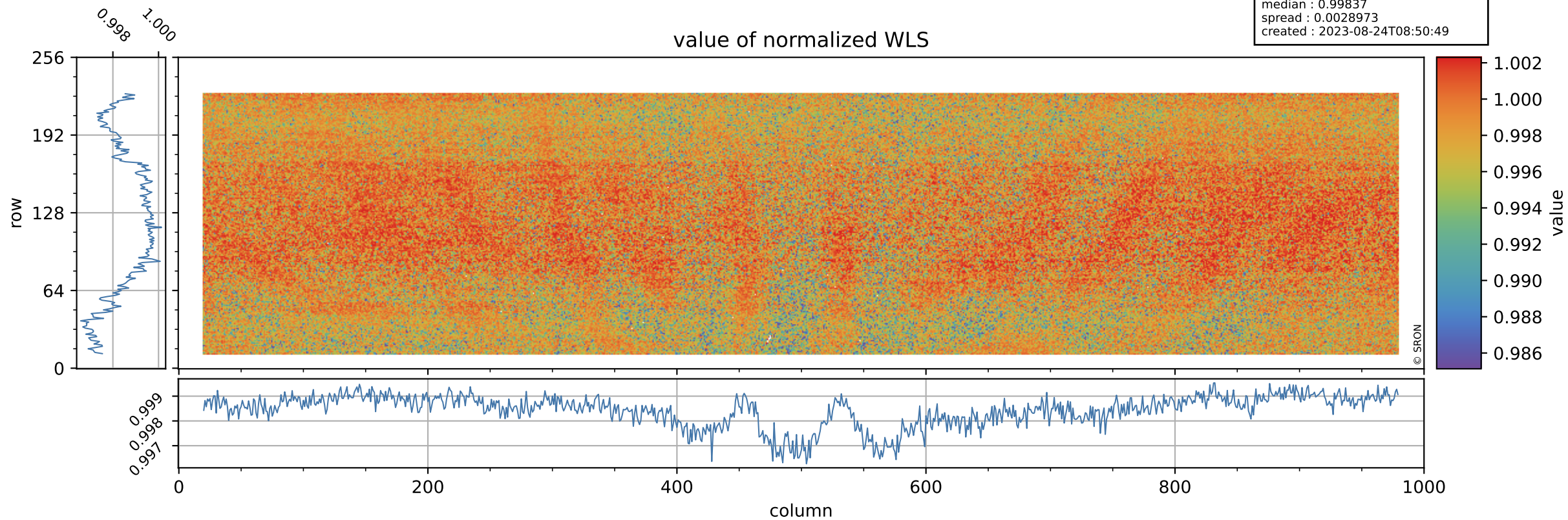

Tropomi SWIR stability

orbits : [15212, 15298]
coverage : 2020-09-19 / 2020-09-25
azimuth : 1.2681 & 1.2689
median : 343.58 e
spread : 84.045 e
created : 2023-08-24T08:50:49

WLS background

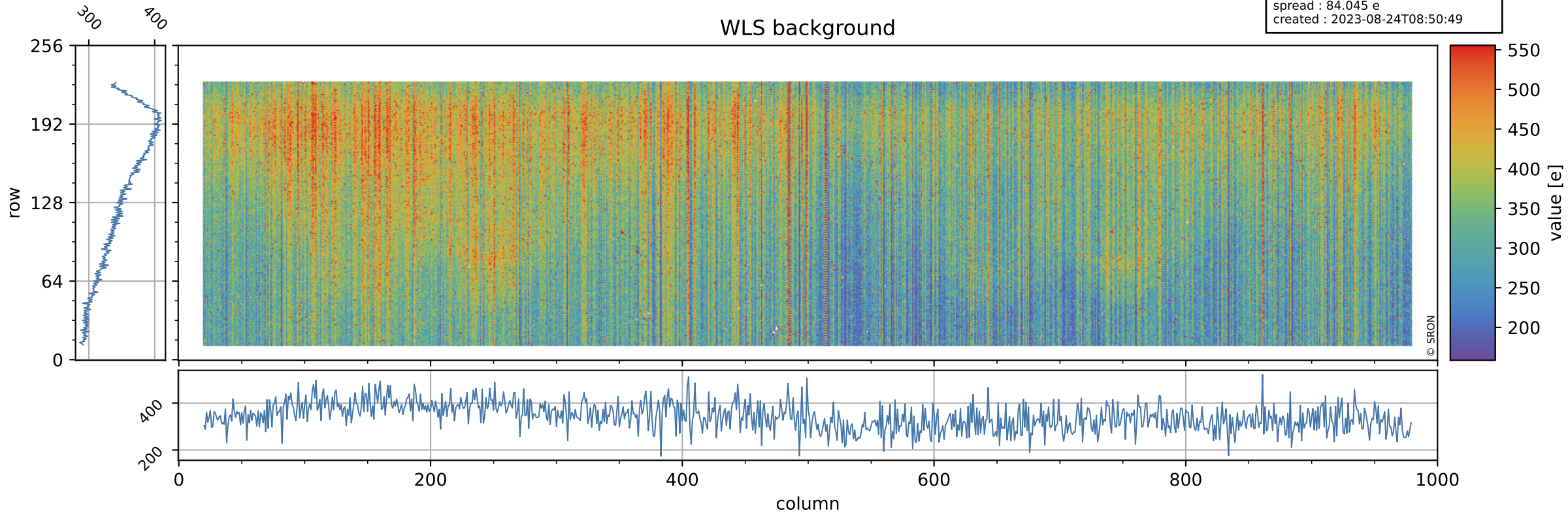

Tropomi SWIR stability ground-tracks of Sentinel-5P

orbits : [15212, 15298]
coverage : 2020-09-19 / 2020-09-25
azimuth : 1.2681 & 1.2689
created : 2023-08-24T08:50:49

