

Tropomi SWIR stability

orbits : [15302, 15388]
coverage : 2020-09-25 / 2020-10-02
azimuth : 1.2702 & 1.2674
median : 1
spread : 0.0021112
created : 2023-08-24T08:50:55

value of ratio of normalized QVD#1 and QVD#2

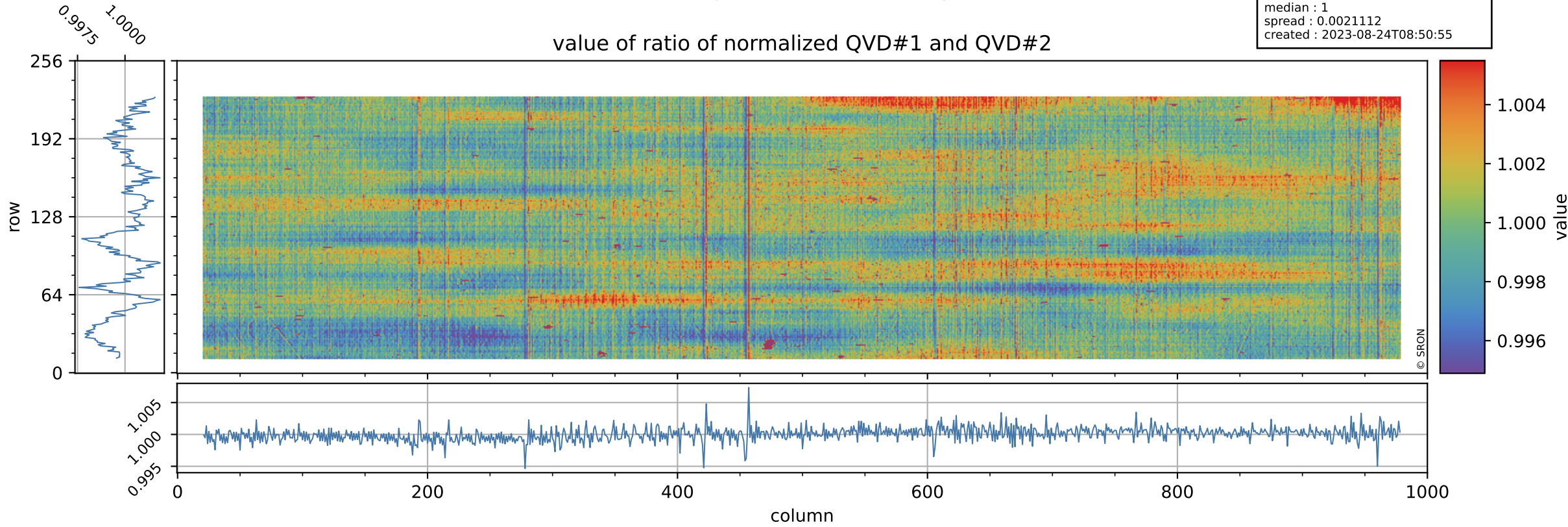

Tropomi SWIR stability

uncertainty of ratio of normalized QVD#1 and QVD#2

orbits : [15302, 15388]
coverage : 2020-09-25 / 2020-10-02
azimuth : 1.2702 & 1.2674
median : 1.0177
spread : 0.19784
created : 2023-08-24T08:50:55

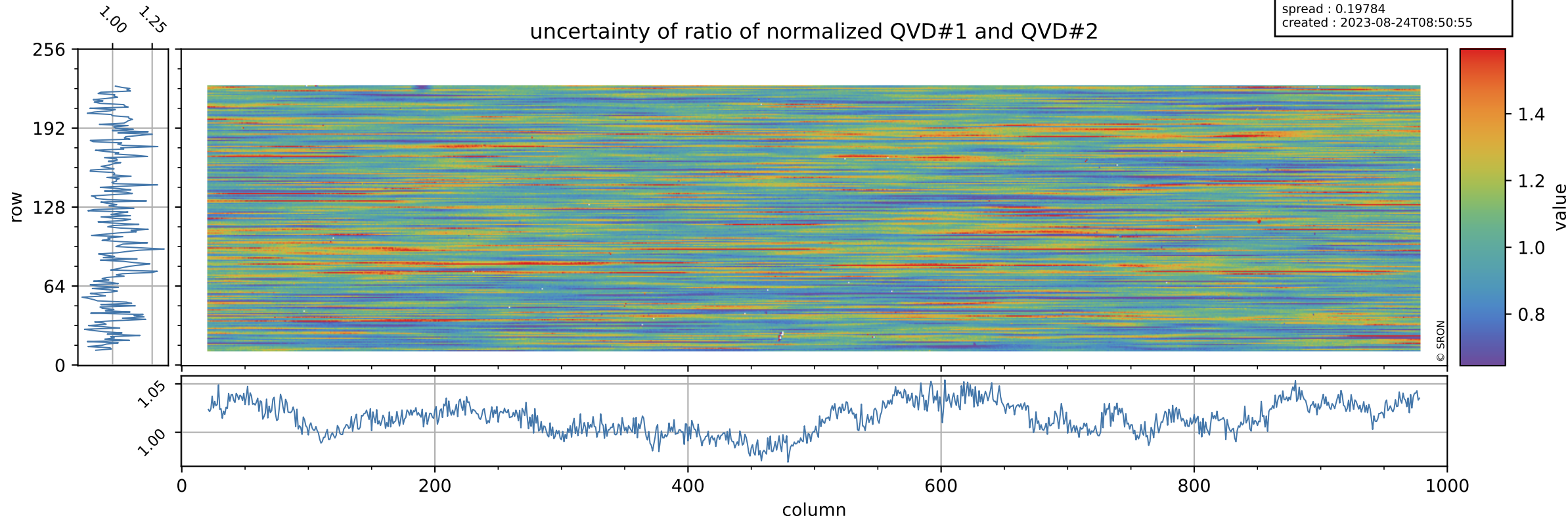

Tropomi SWIR stability

value of ratio of normalized DLED and QVD#1

orbits : [15302, 15388]
coverage : 2020-09-25 / 2020-10-02
azimuth : 1.2702 & 1.2674
median : 0.98648
spread : 0.0026063
created : 2023-08-24T08:50:55

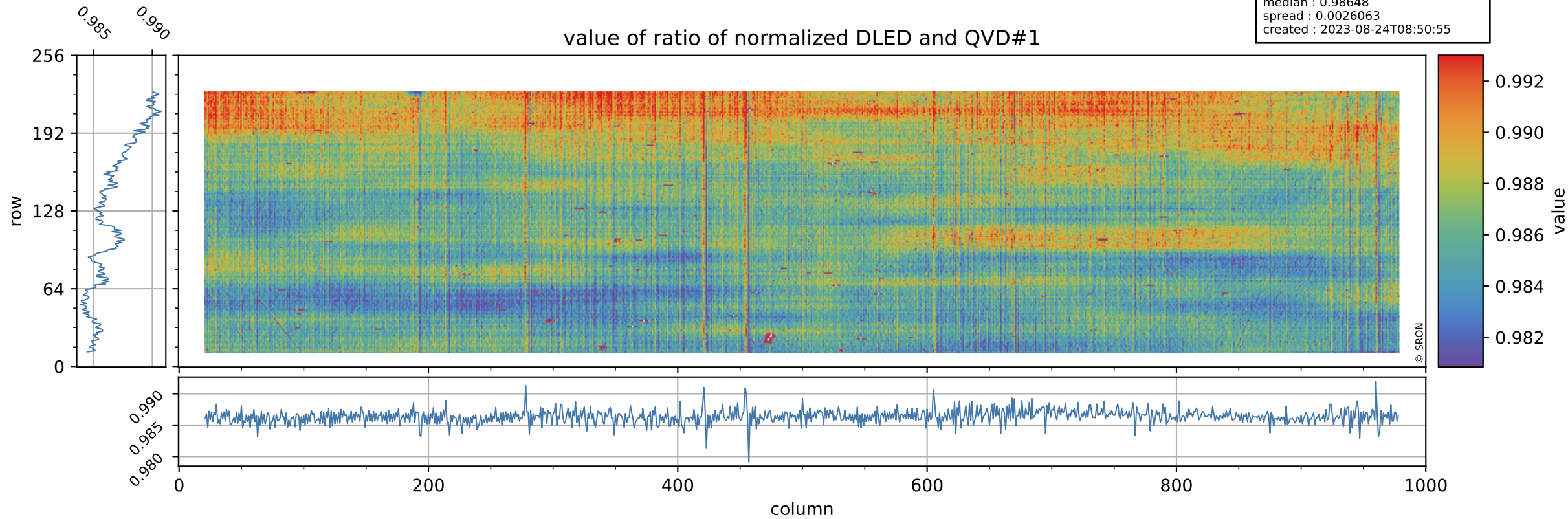

Tropomi SWIR stability

orbits : [15302, 15388]
coverage : 2020-09-25 / 2020-10-02
azimuth : 1.2702 & 1.2674
median : 0.77786
spread : 0.15767
created : 2023-08-24T08:50:55

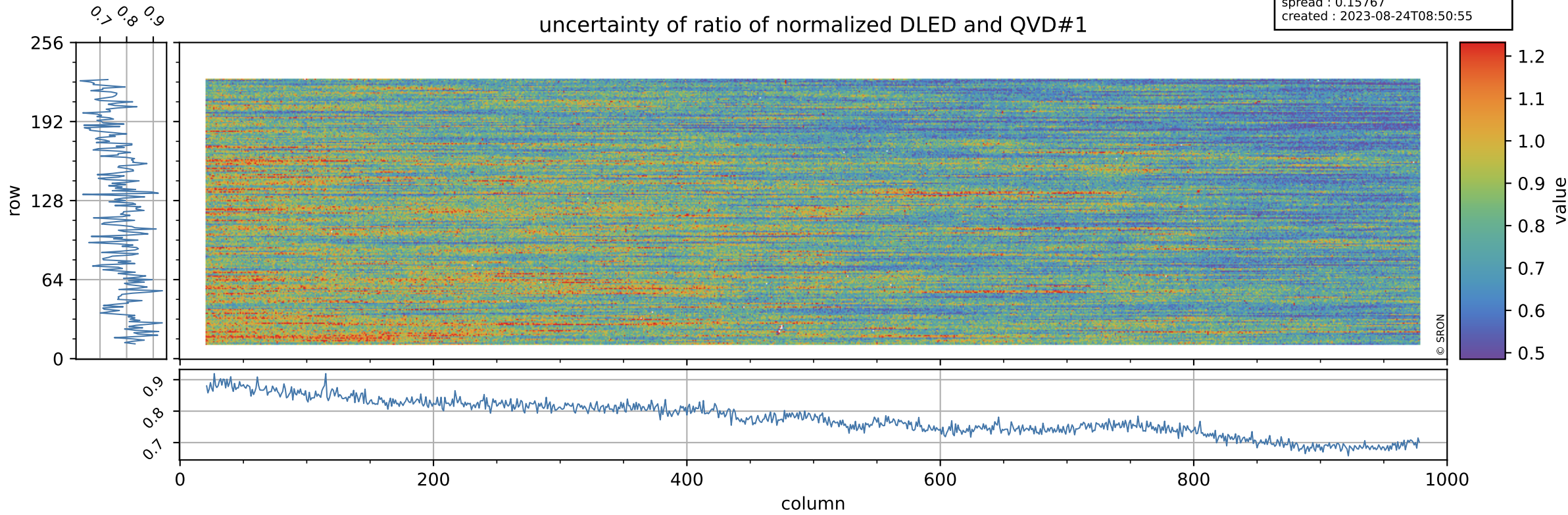

Tropomi SWIR stability

orbits : [15302, 15388]
coverage : 2020-09-25 / 2020-10-02
azimuth : 1.2702 & 1.2674
median : 1.0154
spread : 0.0027615
created : 2023-08-24T08:50:56

value of ratio of normalized WLS and QVD#1

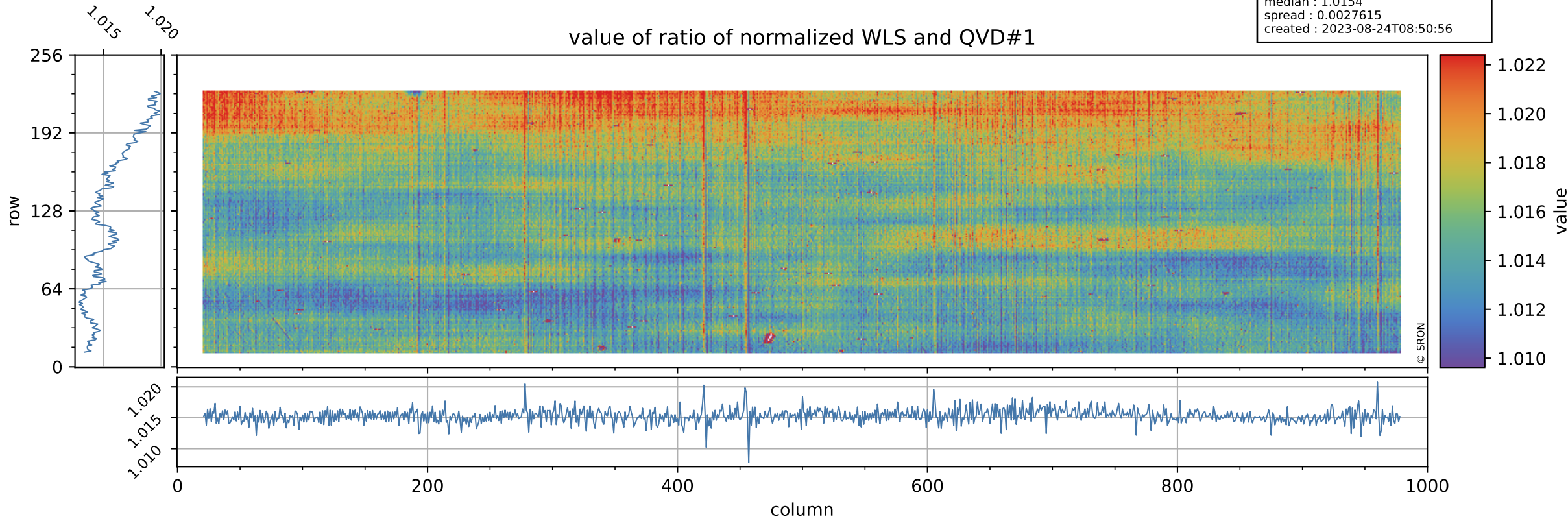

Tropomi SWIR stability

uncertainty of ratio of normalized WLS and QVD#1

orbits : [15302, 15388]
coverage : 2020-09-25 / 2020-10-02
azimuth : 1.2702 & 1.2674
median : 0.41403
spread : 0.081909
created : 2023-08-24T08:50:56

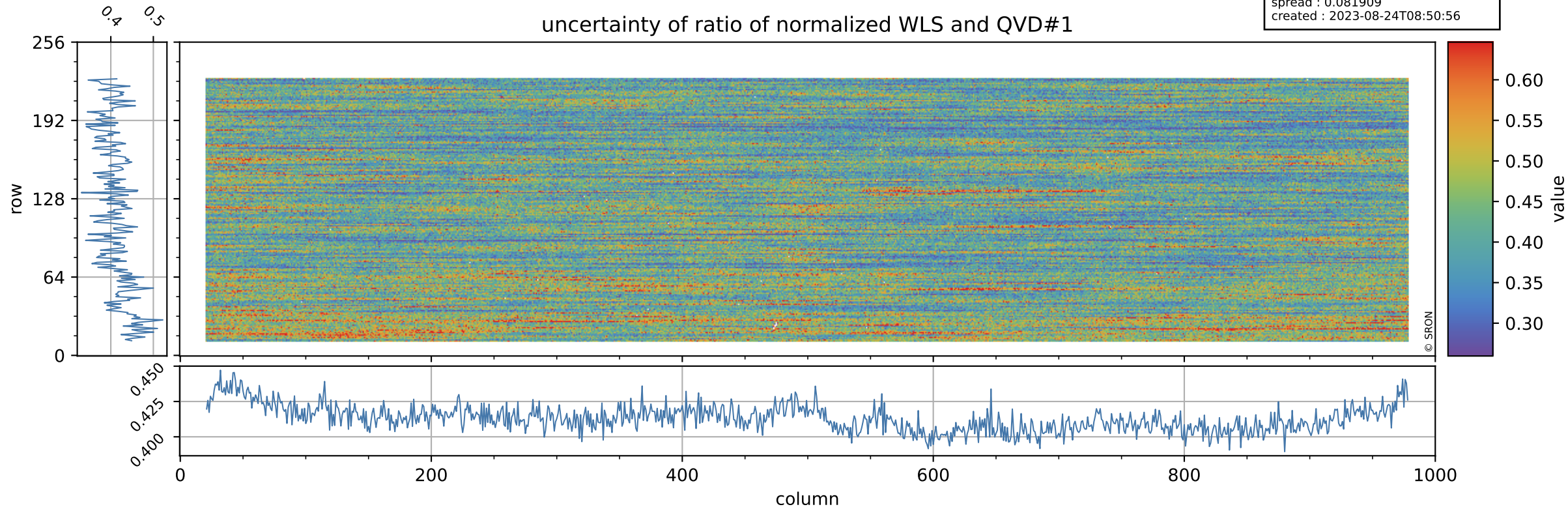

Tropomi SWIR stability

value of ratio of normalized DLED and QVD#2

orbits : [15302, 15388]
coverage : 2020-09-25 / 2020-10-02
azimuth : 1.2702 & 1.2674
median : 0.98646
spread : 0.0024293
created : 2023-08-24T08:50:56

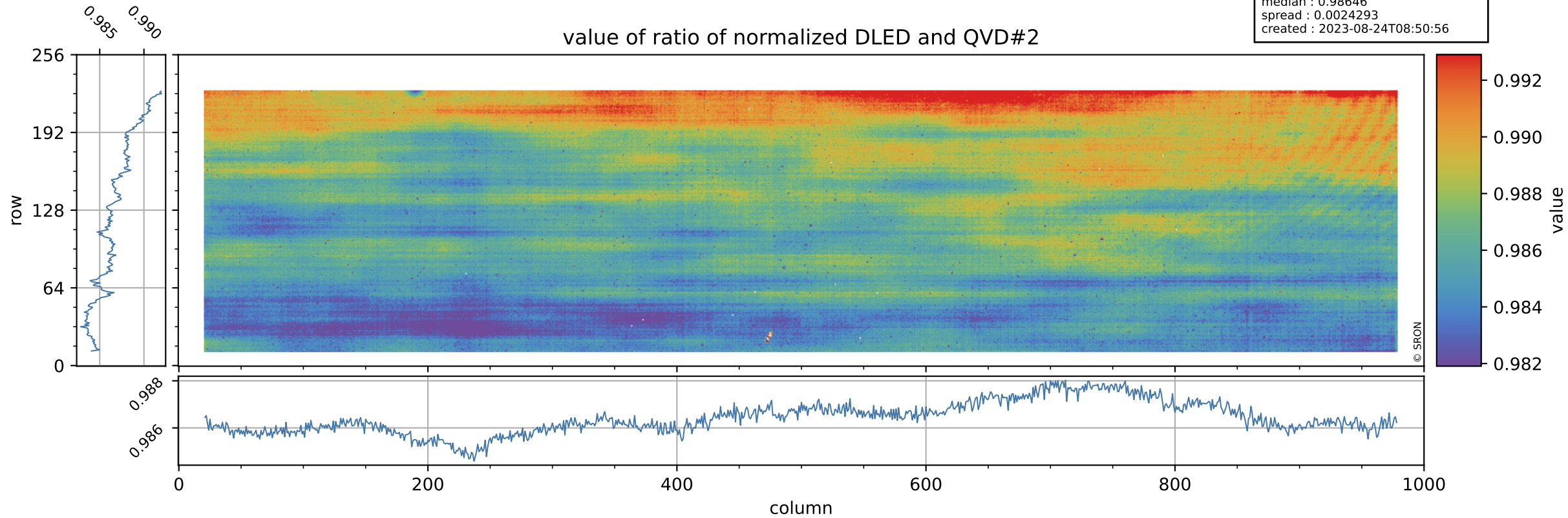

Tropomi SWIR stability

orbits : [15302, 15388]
coverage : 2020-09-25 / 2020-10-02
azimuth : 1.2702 & 1.2674
median : 0.78667
spread : 0.15895
created : 2023-08-24T08:50:57

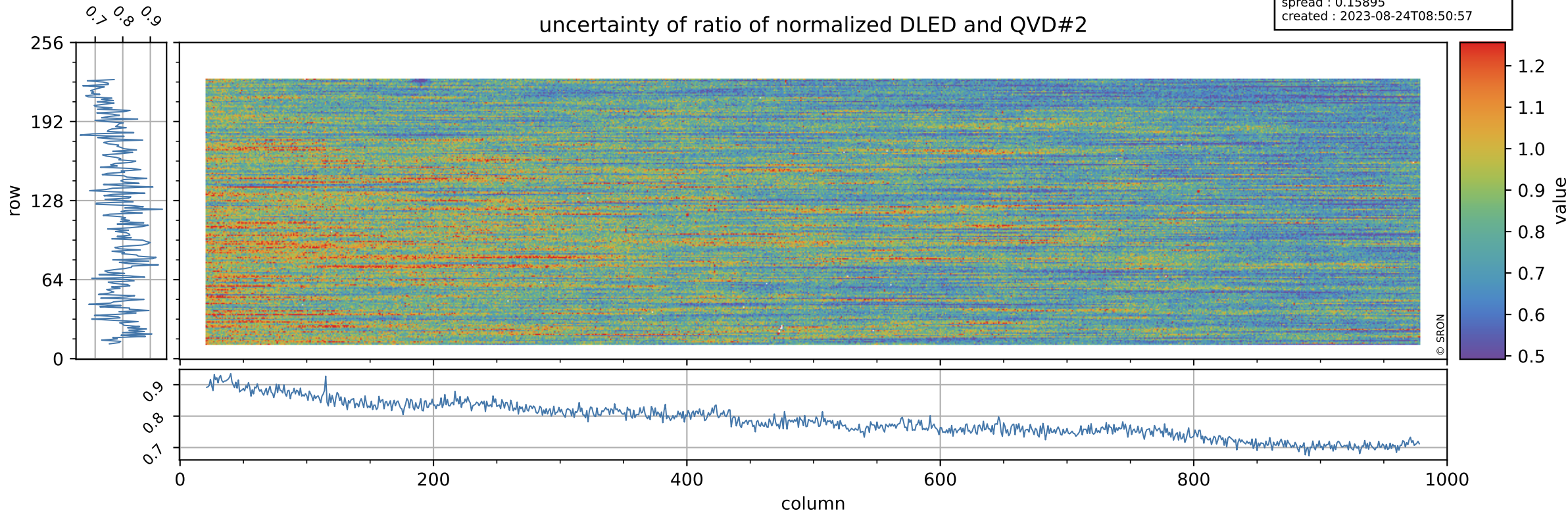

Tropomi SWIR stability

orbits : [15302, 15388]
coverage : 2020-09-25 / 2020-10-02
azimuth : 1.2702 & 1.2674
median : 1.0154
spread : 0.0025725
created : 2023-08-24T08:50:57

value of ratio of normalized WLS and QVD#2

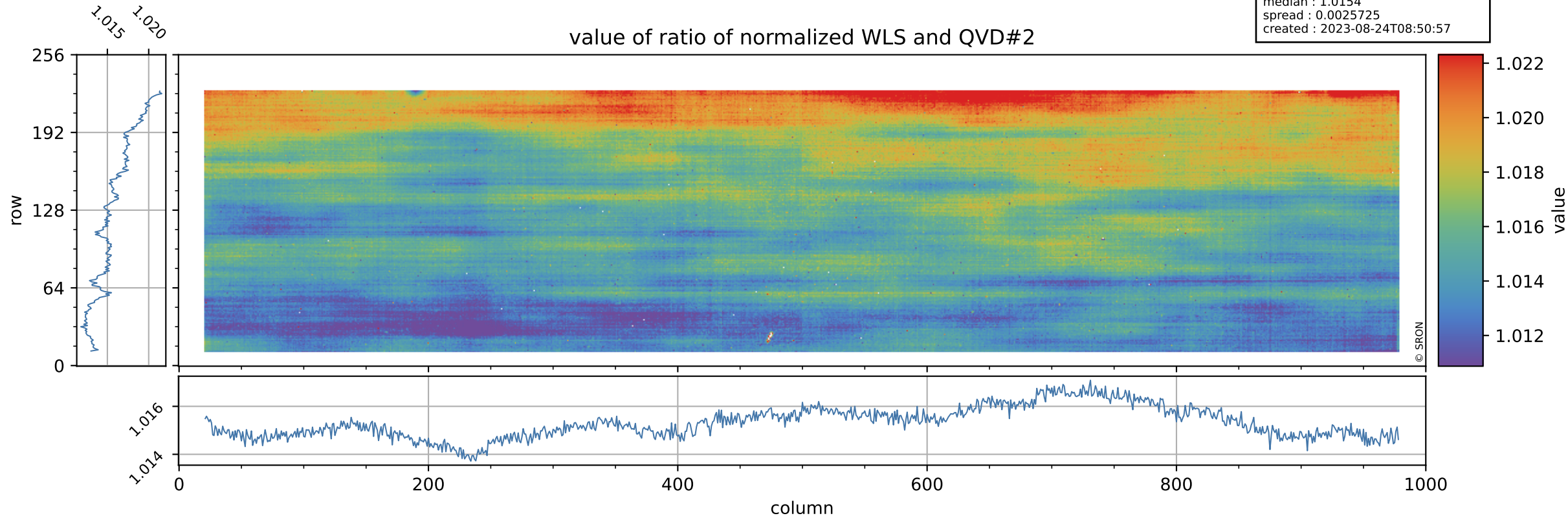

Tropomi SWIR stability

uncertainty of ratio of normalized WLS and QVD#2

orbits : [15302, 15388]
coverage : 2020-09-25 / 2020-10-02
azimuth : 1.2702 & 1.2674
median : 0.41911
spread : 0.081891
created : 2023-08-24T08:50:57

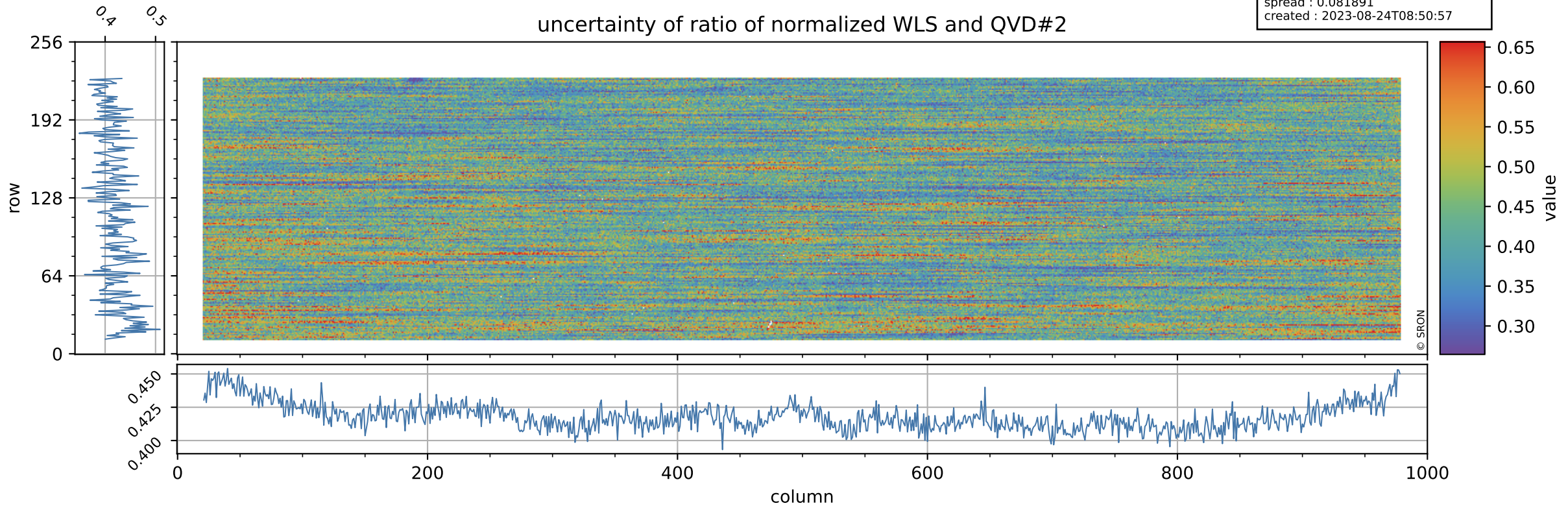

Tropomi SWIR stability

value of ratio of normalized DLED and WLS

orbits : [15302, 15388]
coverage : 2020-09-25 / 2020-10-02
azimuth : 1.2702 & 1.2674
median : 0.97151
spread : 0.000594
created : 2023-08-24T08:50:57

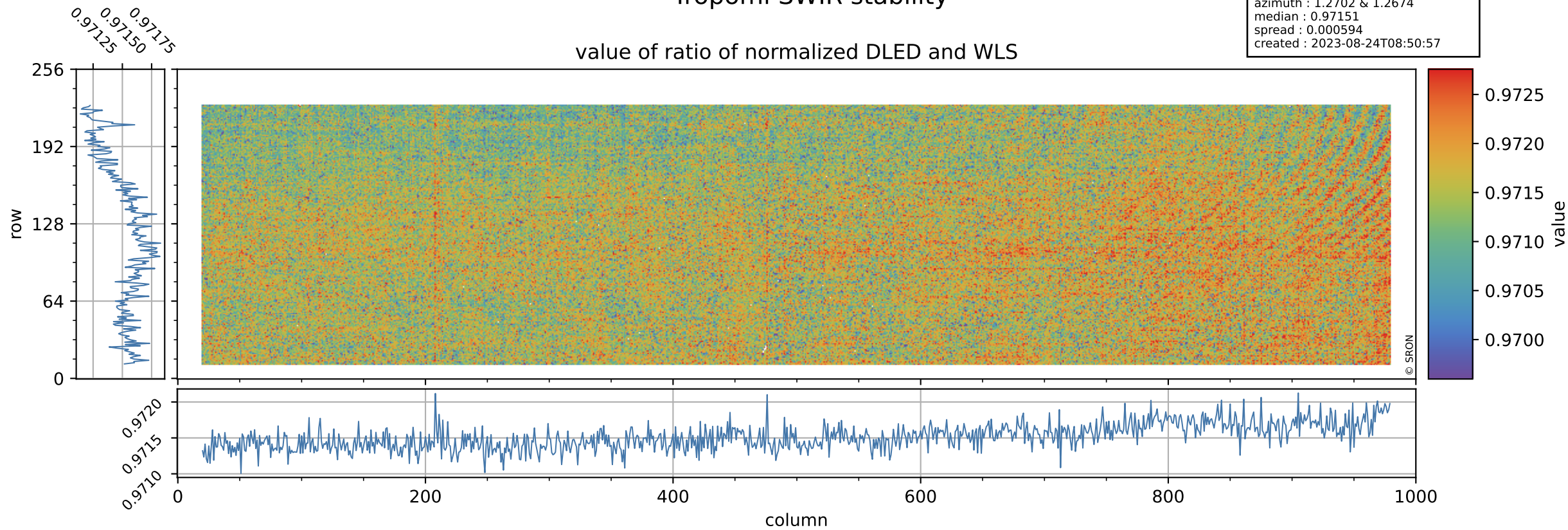

Tropomi SWIR stability

orbits : [15302, 15388]
coverage : 2020-09-25 / 2020-10-02
azimuth : 1.2702 & 1.2674
median : 1.8849
spread : 0.36675
created : 2023-08-24T08:50:58

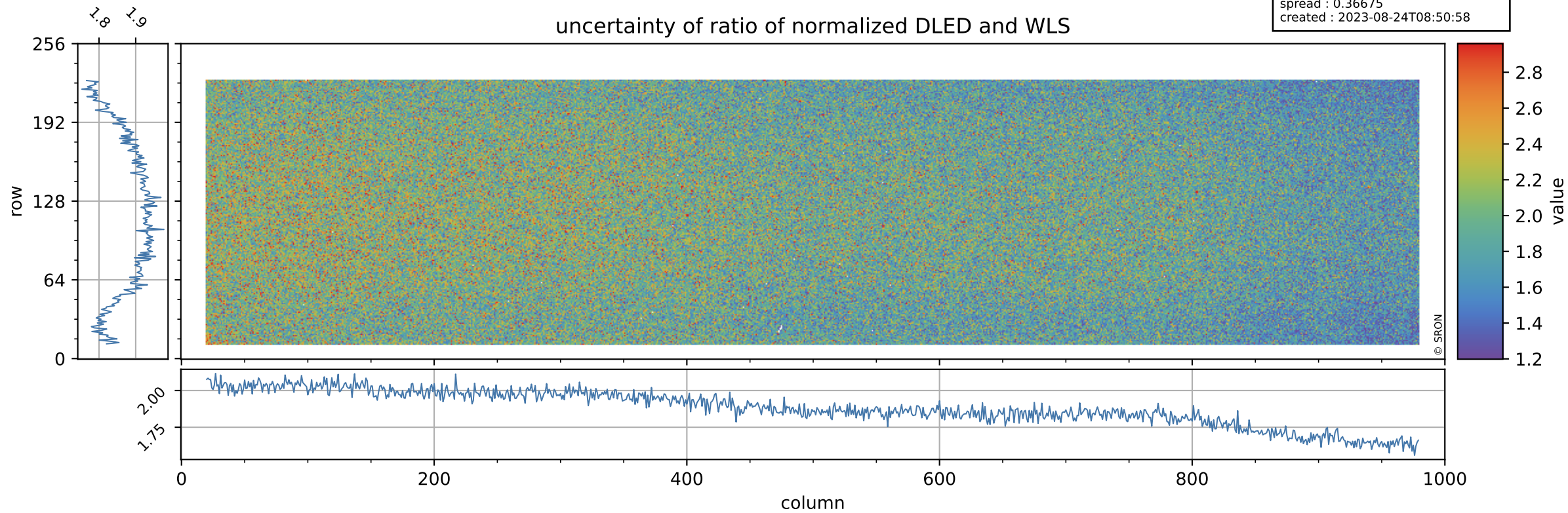

Tropomi SWIR stability

value of normalized QVD#1

orbits : [15302, 15388]
coverage : 2020-09-25 / 2020-10-02
azimuth : 1.2702 & 1.2674
median : 0.98841
spread : 0.0039955
created : 2023-08-24T08:50:58

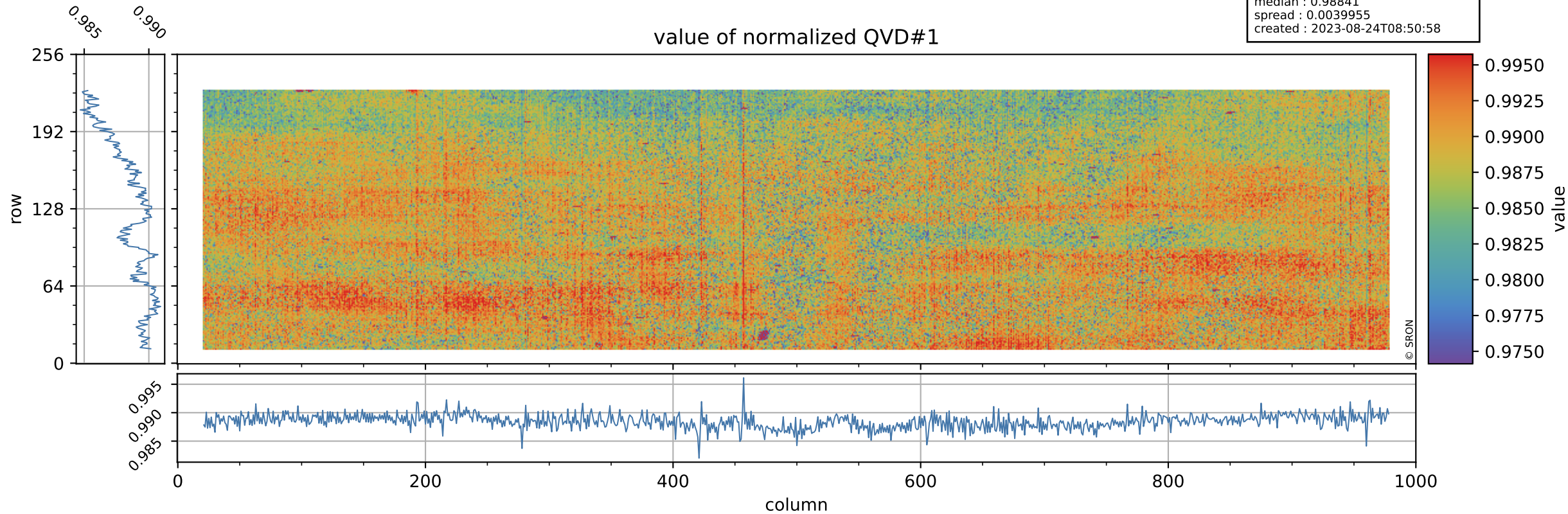

Tropomi SWIR stability

orbits : [15302, 15388]
coverage : 2020-09-25 / 2020-10-02
azimuth : 1.2702 & 1.2674
median : 1.0095 ke
spread : 0.15778 ke
created : 2023-08-24T08:50:58

QVD#1 background

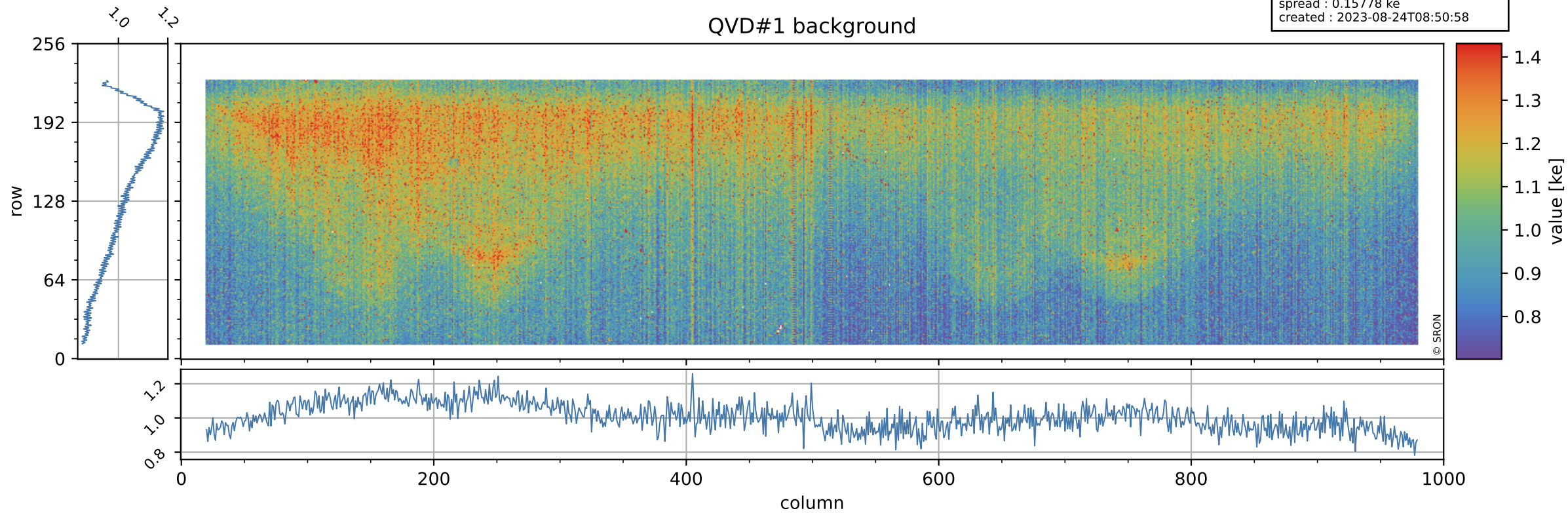

Tropomi SWIR stability

value of normalized QVD#2

orbits : [15302, 15388]
coverage : 2020-09-25 / 2020-10-02
azimuth : 1.2702 & 1.2674
median : 0.9884
spread : 0.0038236
created : 2023-08-24T08:50:59

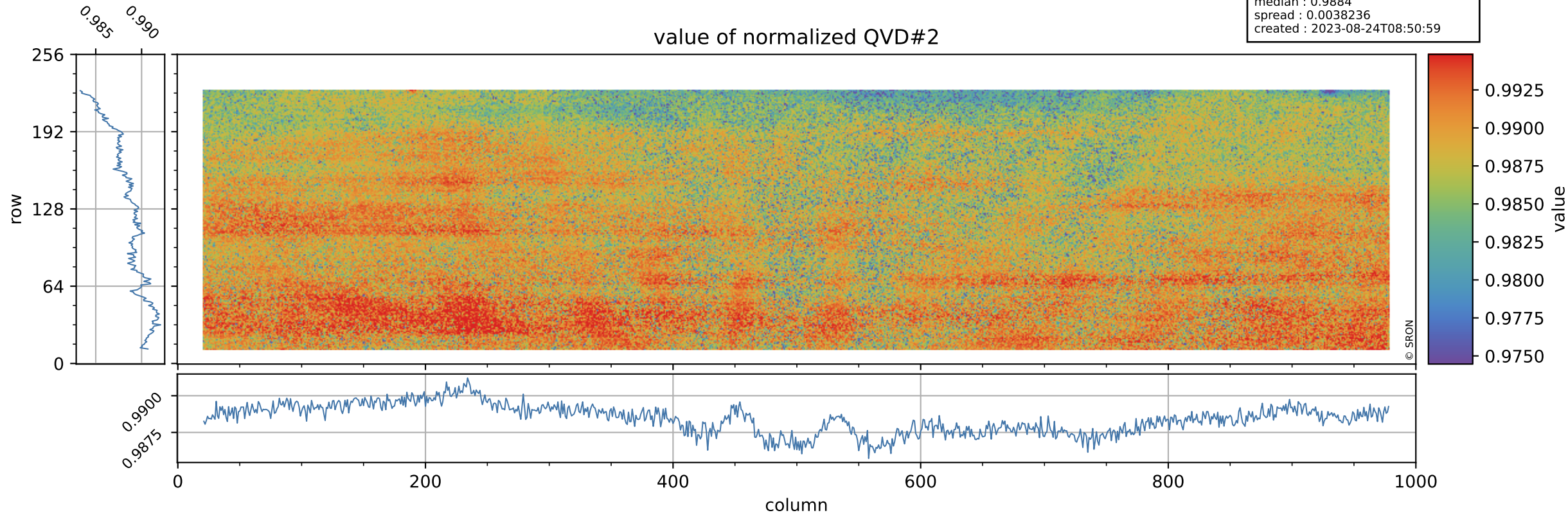

Tropomi SWIR stability

orbits : [15302, 15388]
coverage : 2020-09-25 / 2020-10-02
azimuth : 1.2702 & 1.2674
median : 1.0007 ke
spread : 0.15882 ke
created : 2023-08-24T08:50:59

QVD#2 background

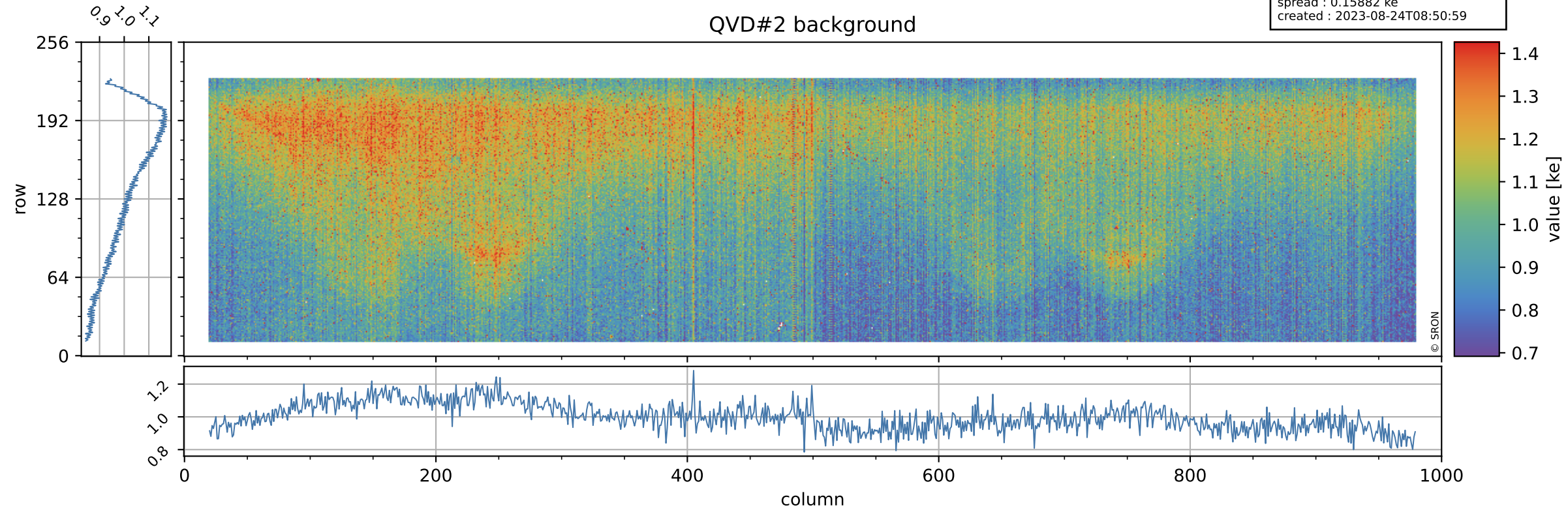

Tropomi SWIR stability

value of normalized DLED

orbits : [15302, 15388]
coverage : 2020-09-25 / 2020-10-02
azimuth : 1.2702 & 1.2674
median : 0.9755
spread : 0.0029441
created : 2023-08-24T08:50:59

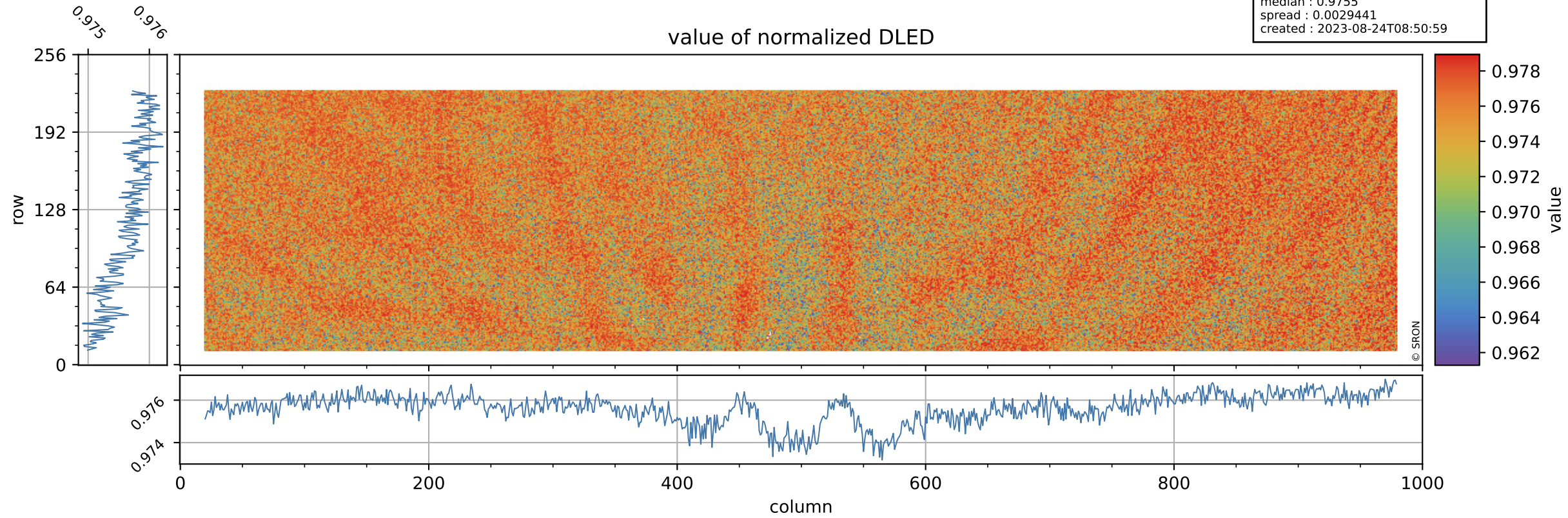

Tropomi SWIR stability

DLED background

orbits : [15302, 15388]
coverage : 2020-09-25 / 2020-10-02
azimuth : 1.2702 & 1.2674
median : 0.89402 ke
spread : 0.14412 ke
created : 2023-08-24T08:50:59

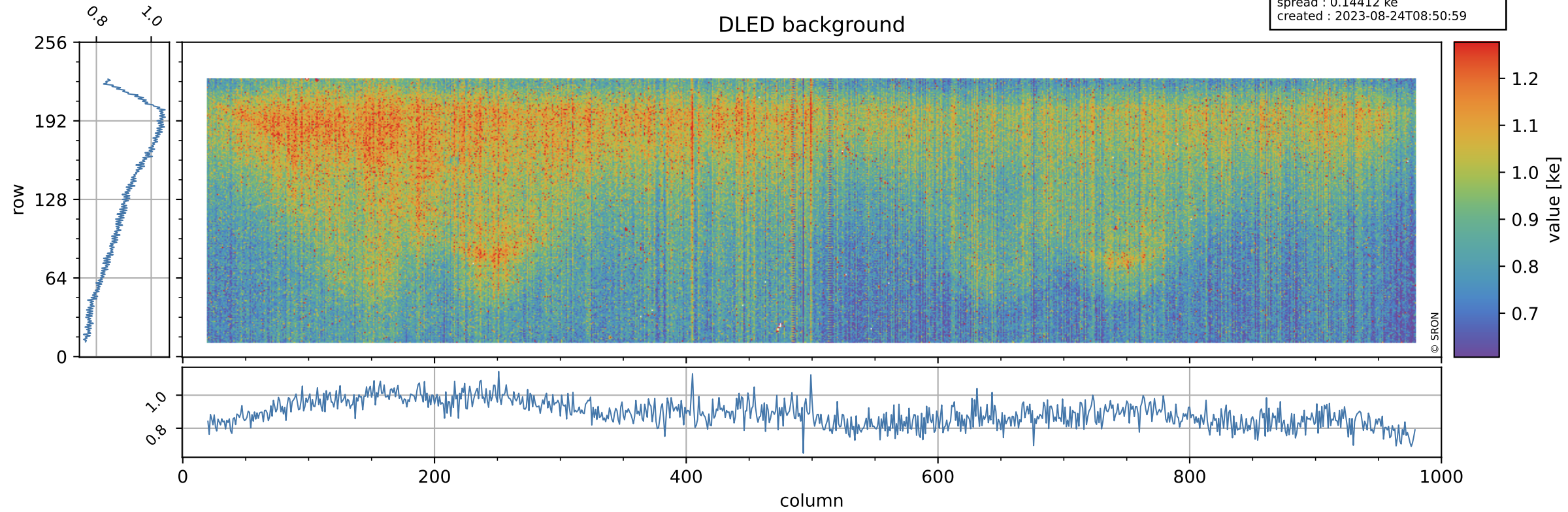

Tropomi SWIR stability

value of normalized WLS

orbits : [15302, 15388]
coverage : 2020-09-25 / 2020-10-02
azimuth : 1.2702 & 1.2674
median : 1.0041
spread : 0.0027383
created : 2023-08-24T08:51:00

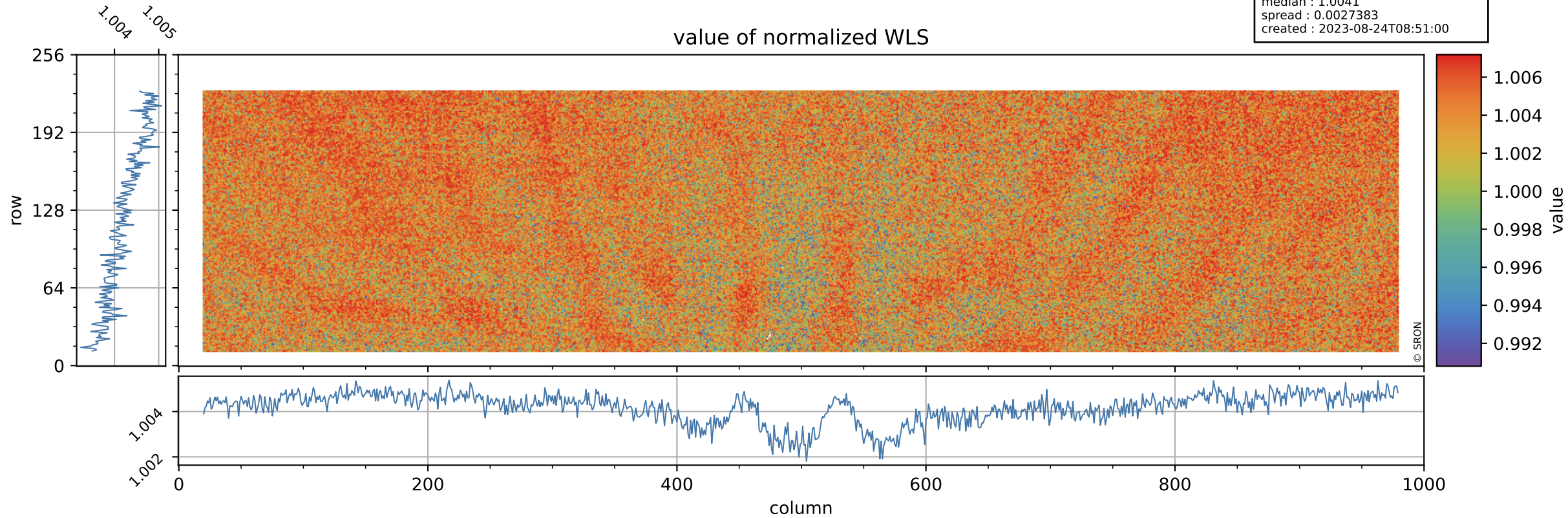

Tropomi SWIR stability

orbits : [15302, 15388]
coverage : 2020-09-25 / 2020-10-02
azimuth : 1.2702 & 1.2674
median : 339.03 e
spread : 85.429 e
created : 2023-08-24T08:51:00

WLS background

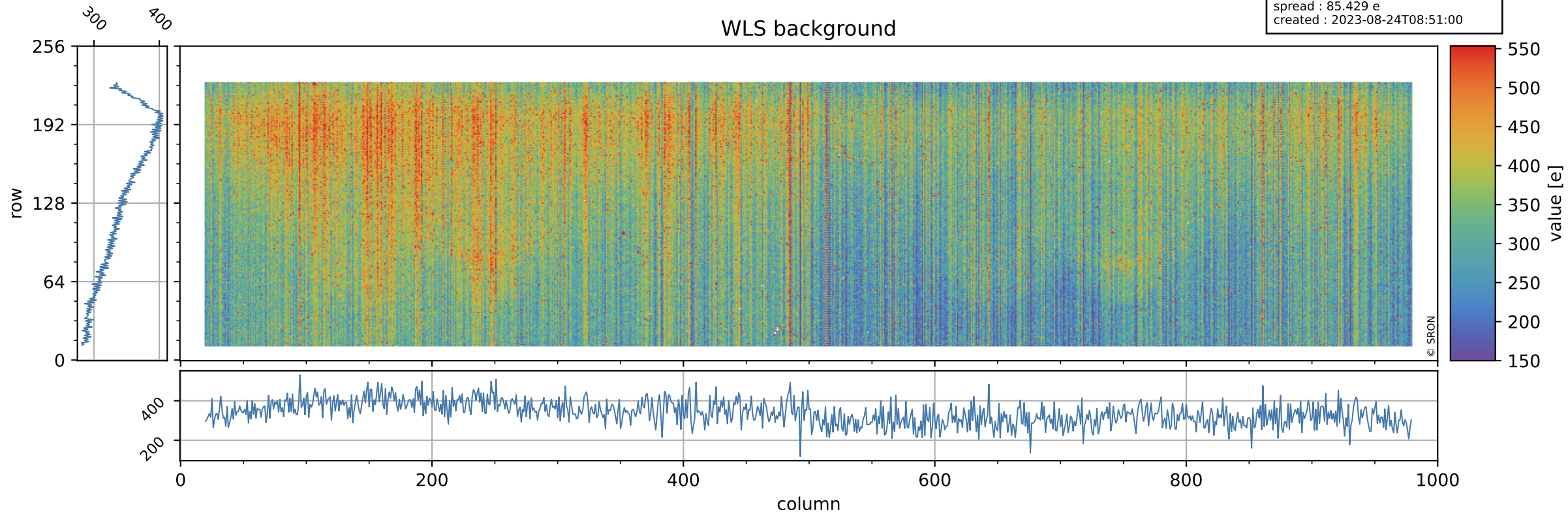

Tropomi SWIR stability ground-tracks of Sentinel-5P

orbits : [15302, 15388]
coverage : 2020-09-25 / 2020-10-02
azimuth : 1.2702 & 1.2674
created : 2023-08-24T08:51:00

