

# Tropomi SWIR stability

orbits : [15392, 15478]  
coverage : 2020-10-02 / 2020-10-08  
azimuth : 1.2716 & 1.2698  
median : 1.0004  
spread : 0.0016591  
created : 2023-08-24T08:51:06

value of ratio of normalized QVD#1 and QVD#2

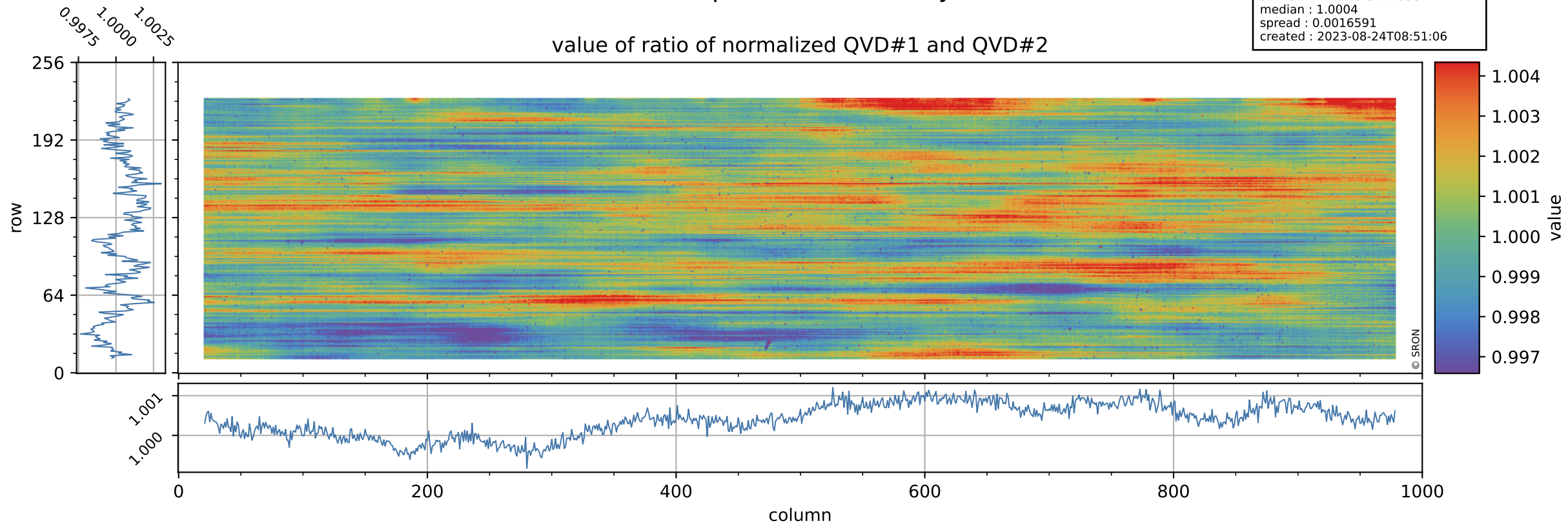

# Tropomi SWIR stability

uncertainty of ratio of normalized QVD#1 and QVD#2

orbits : [15392, 15478]  
coverage : 2020-10-02 / 2020-10-08  
azimuth : 1.2716 & 1.2698  
median : 1.0101  
spread : 0.18686  
created : 2023-08-24T08:51:06

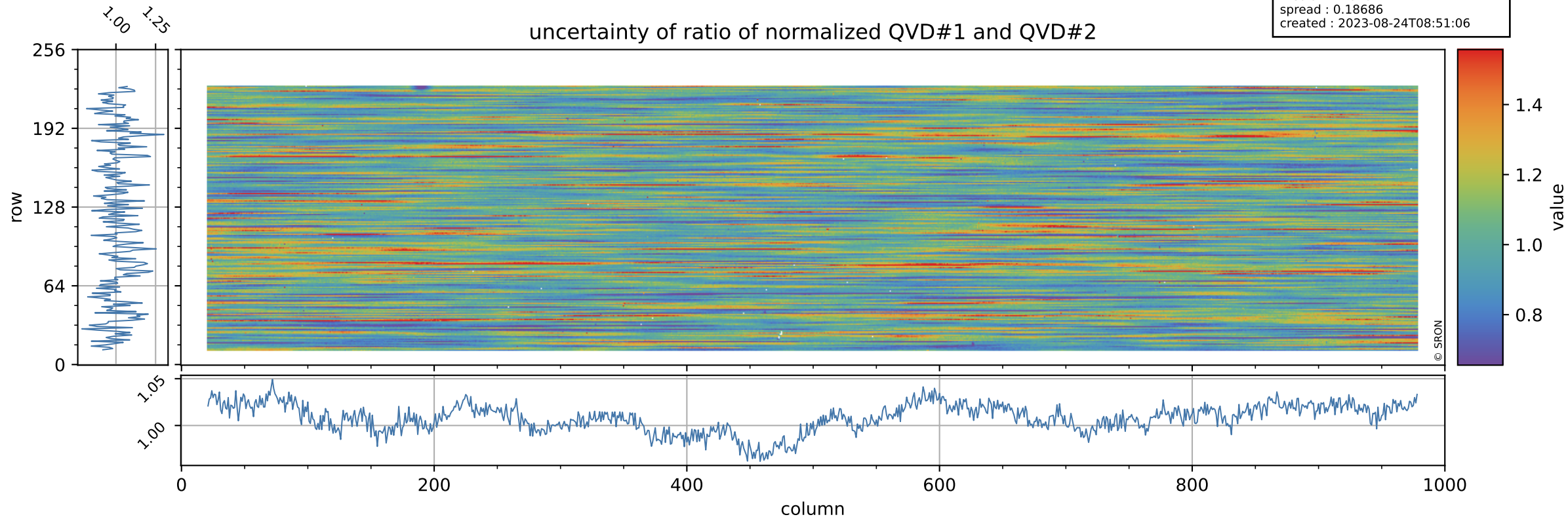

# Tropomi SWIR stability

value of ratio of normalized DLED and QVD#1

orbits : [15392, 15478]  
coverage : 2020-10-02 / 2020-10-08  
azimuth : 1.2716 & 1.2698  
median : 0.98657  
spread : 0.002189  
created : 2023-08-24T08:51:06

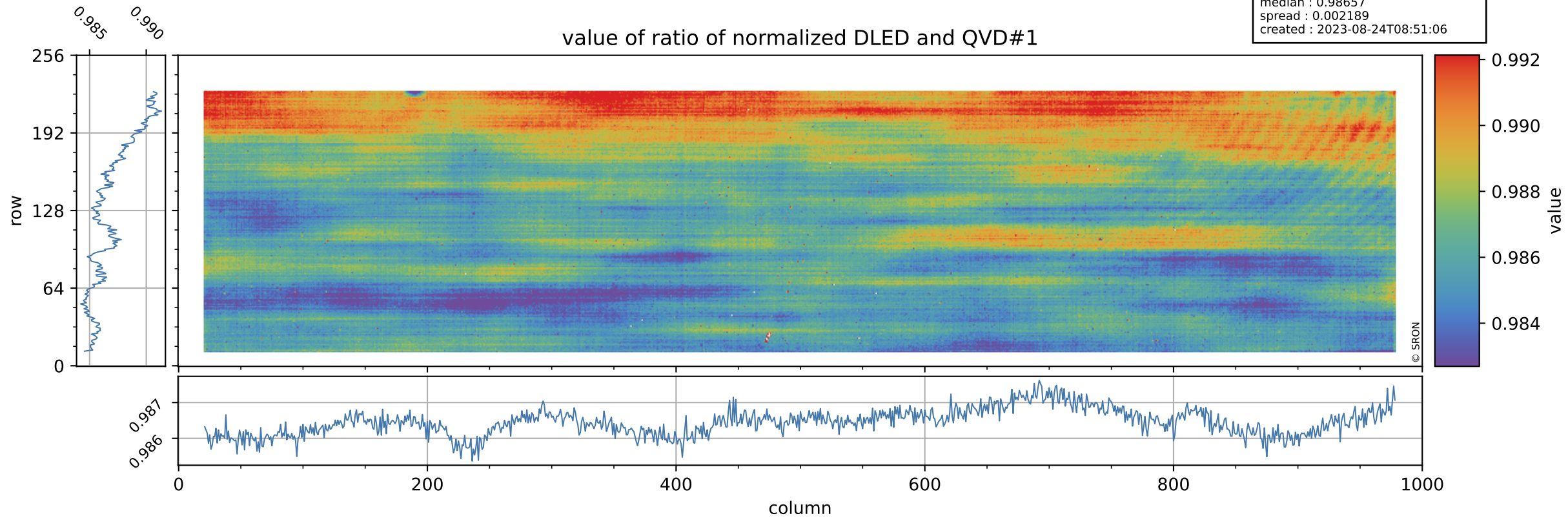

# Tropomi SWIR stability

orbits : [15392, 15478]  
coverage : 2020-10-02 / 2020-10-08  
azimuth : 1.2716 & 1.2698  
median : 0.77455  
spread : 0.15767  
created : 2023-08-24T08:51:06

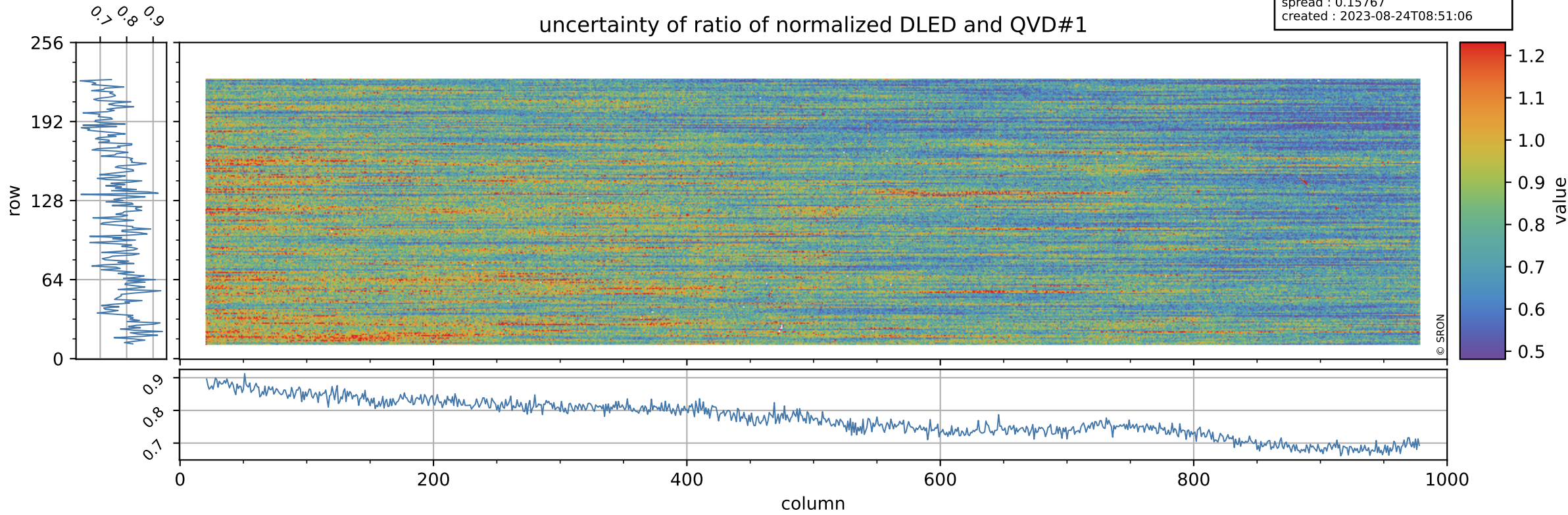

# Tropomi SWIR stability

orbits : [15392, 15478]  
coverage : 2020-10-02 / 2020-10-08  
azimuth : 1.2716 & 1.2698  
median : 1.0146  
spread : 0.002308  
created : 2023-08-24T08:51:07

value of ratio of normalized WLS and QVD#1

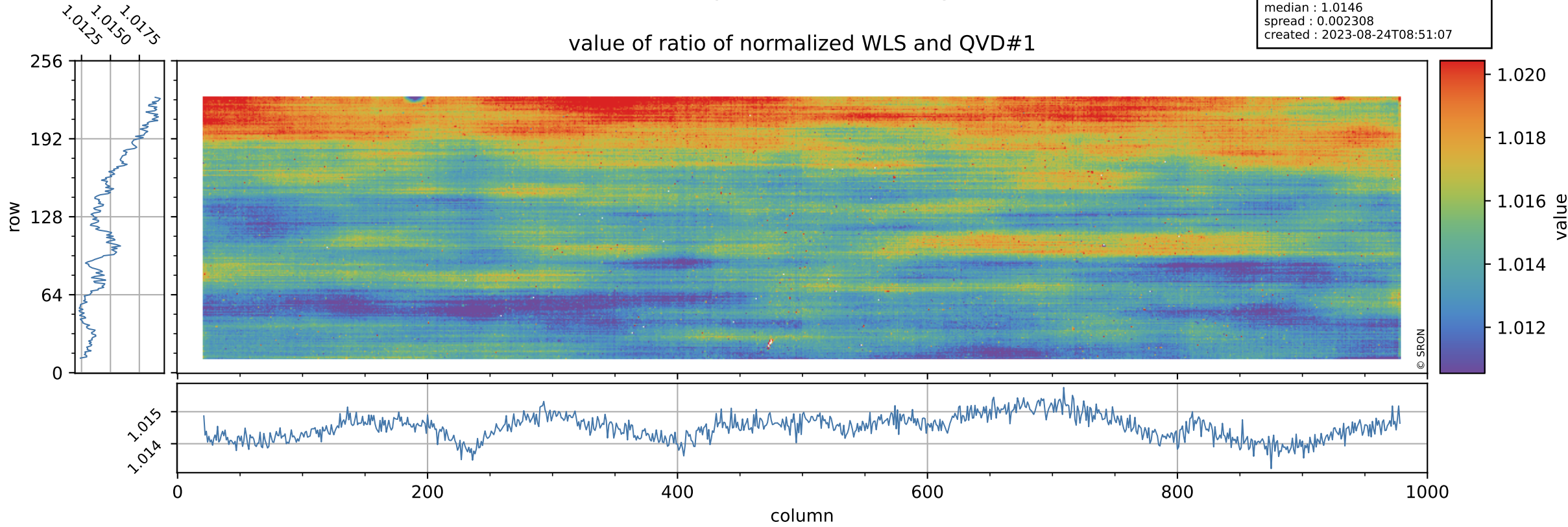

# Tropomi SWIR stability

uncertainty of ratio of normalized WLS and QVD#1

orbits : [15392, 15478]  
coverage : 2020-10-02 / 2020-10-08  
azimuth : 1.2716 & 1.2698  
median : 0.41962  
spread : 0.08428  
created : 2023-08-24T08:51:07

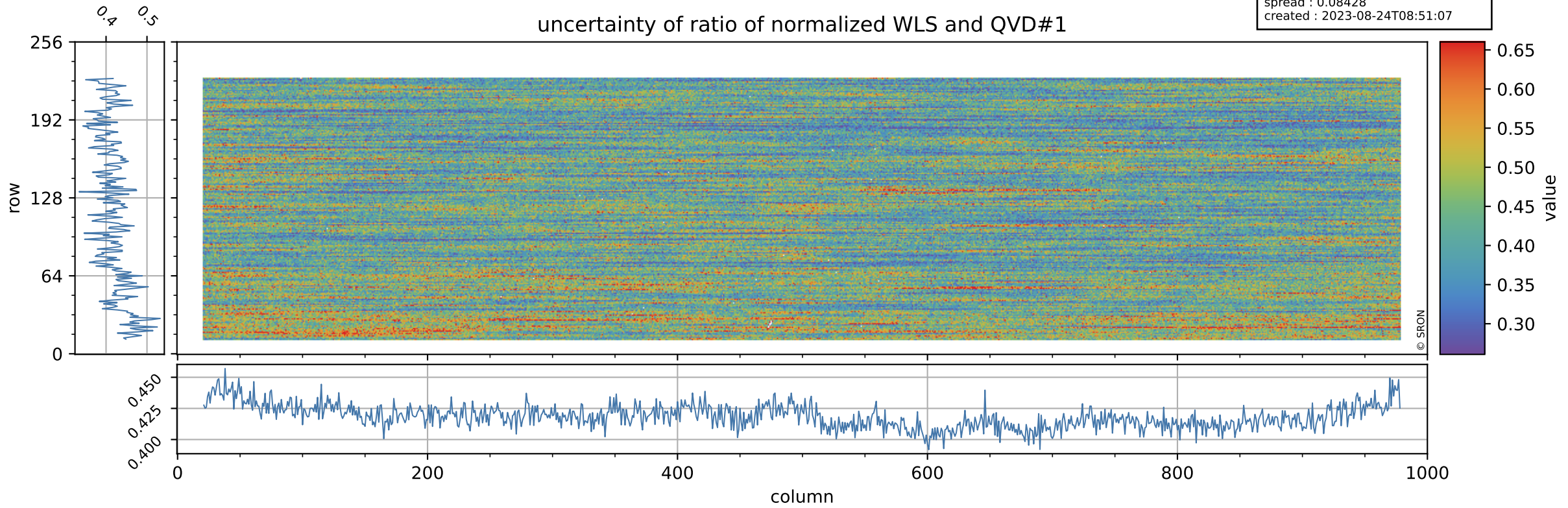

# Tropomi SWIR stability

value of ratio of normalized DLED and QVD#2

orbits : [15392, 15478]  
coverage : 2020-10-02 / 2020-10-08  
azimuth : 1.2716 & 1.2698  
median : 0.98711  
spread : 0.0024499  
created : 2023-08-24T08:51:07

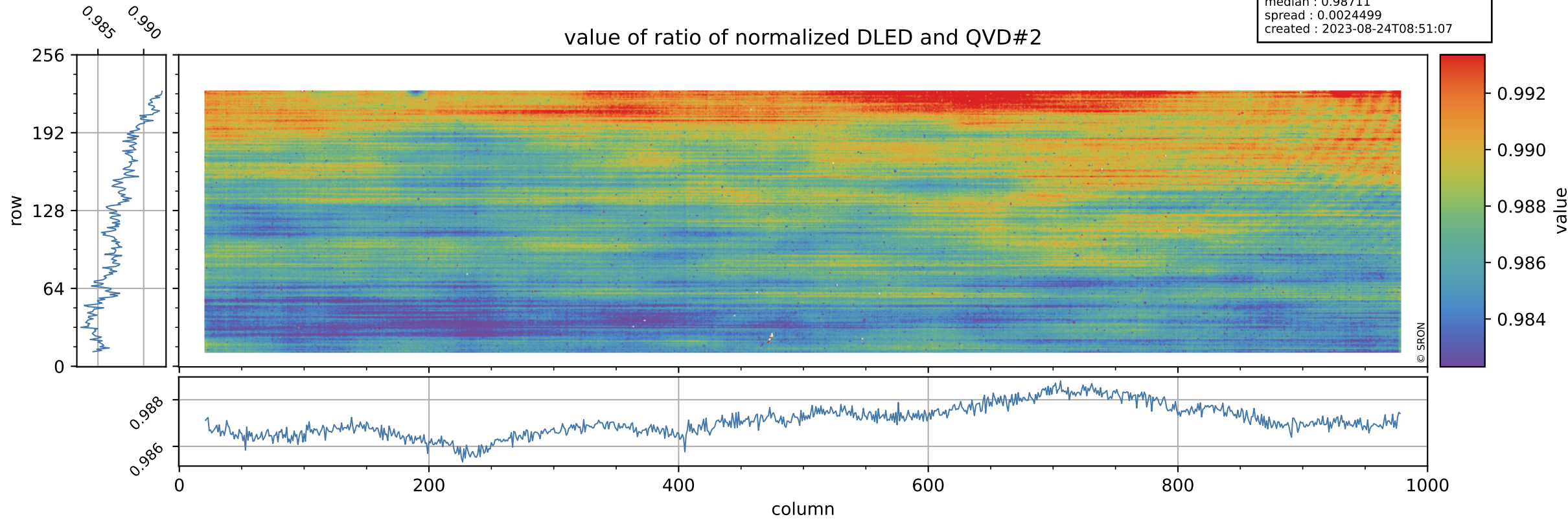

# Tropomi SWIR stability

orbits : [15392, 15478]  
coverage : 2020-10-02 / 2020-10-08  
azimuth : 1.2716 & 1.2698  
median : 0.77866  
spread : 0.15121  
created : 2023-08-24T08:51:08

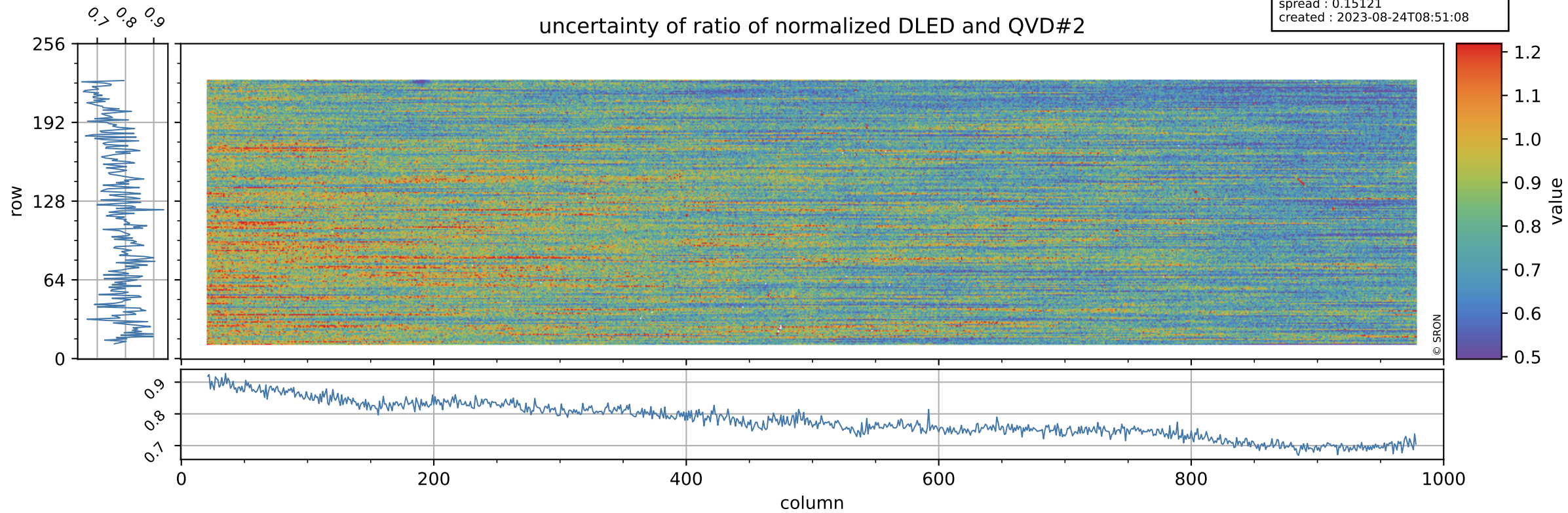



# Tropomi SWIR stability

value of ratio of normalized WLS and QVD#2

orbits : [15392, 15478]  
coverage : 2020-10-02 / 2020-10-08  
azimuth : 1.2716 & 1.2698  
median : 1.0152  
spread : 0.0025725  
created : 2023-08-24T08:51:08

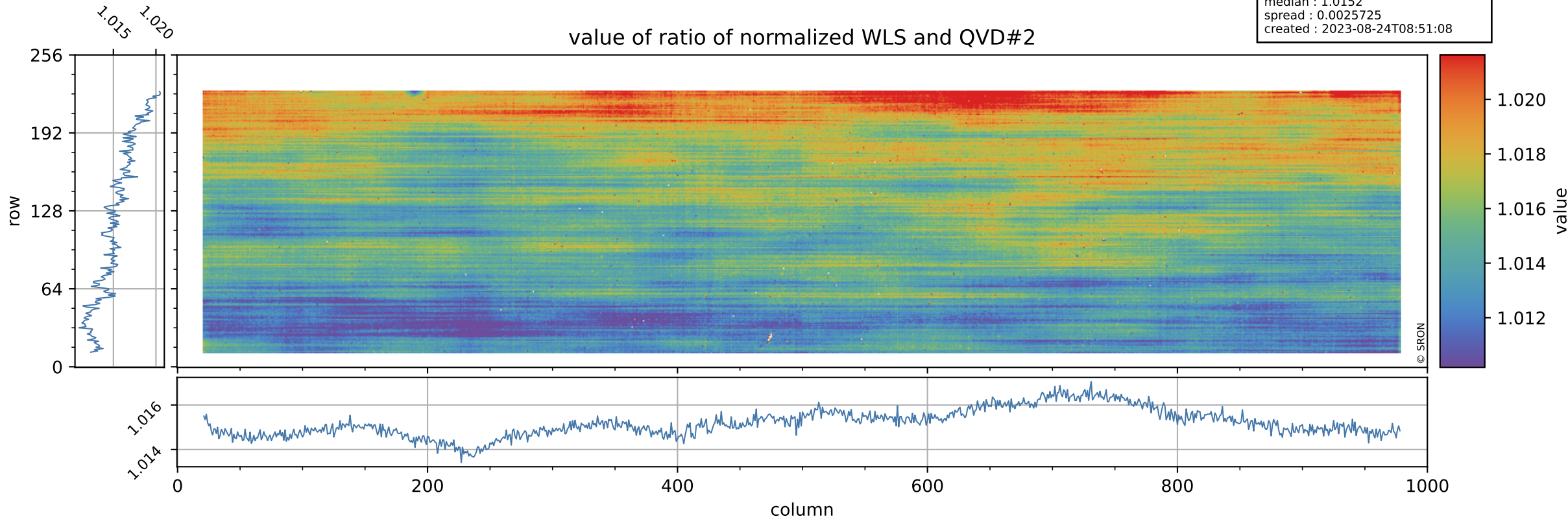

# Tropomi SWIR stability

uncertainty of ratio of normalized WLS and QVD#2

orbits : [15392, 15478]  
coverage : 2020-10-02 / 2020-10-08  
azimuth : 1.2716 & 1.2698  
median : 0.42178  
spread : 0.079997  
created : 2023-08-24T08:51:08

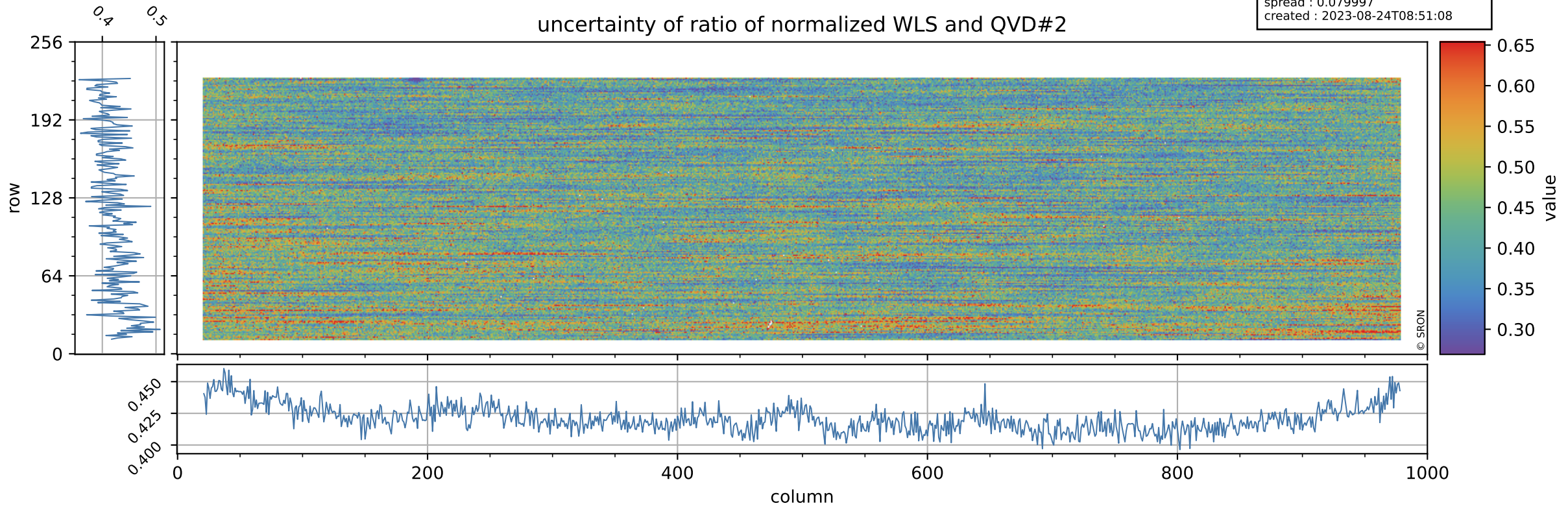

# Tropomi SWIR stability

value of ratio of normalized DLED and WLS

orbits : [15392, 15478]  
coverage : 2020-10-02 / 2020-10-08  
azimuth : 1.2716 & 1.2698  
median : 0.97241  
spread : 0.00061961  
created : 2023-08-24T08:51:08

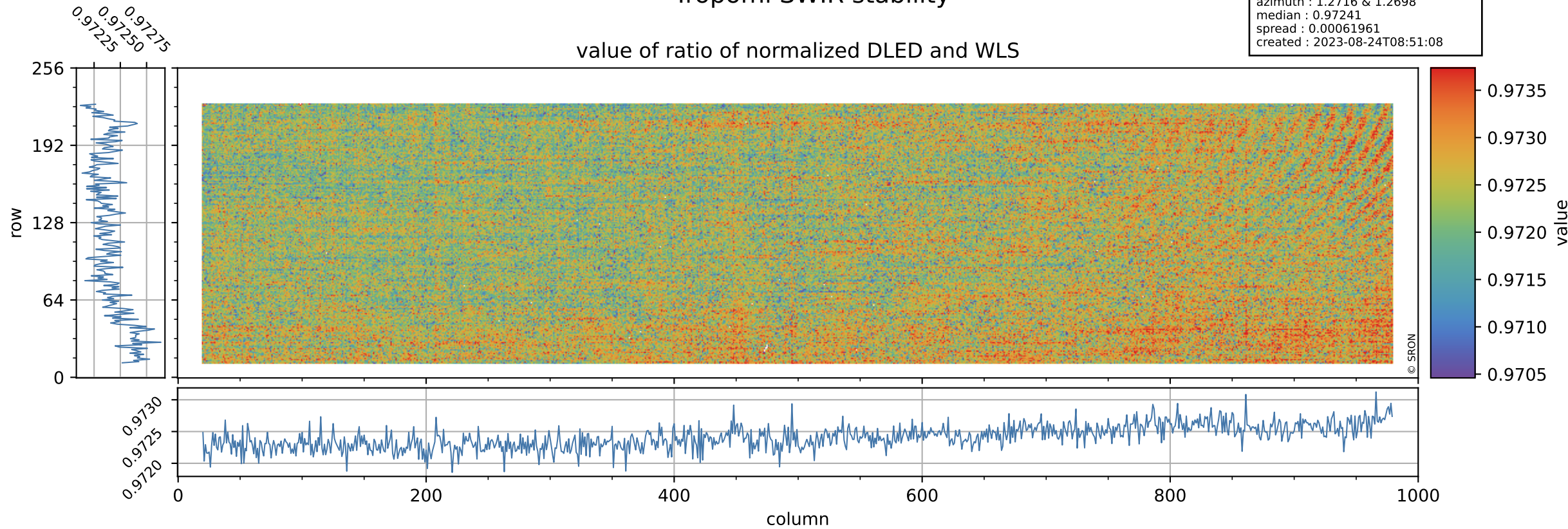

# Tropomi SWIR stability

orbits : [15392, 15478]  
coverage : 2020-10-02 / 2020-10-08  
azimuth : 1.2716 & 1.2698  
median : 1.8534  
spread : 0.36646  
created : 2023-08-24T08:51:09

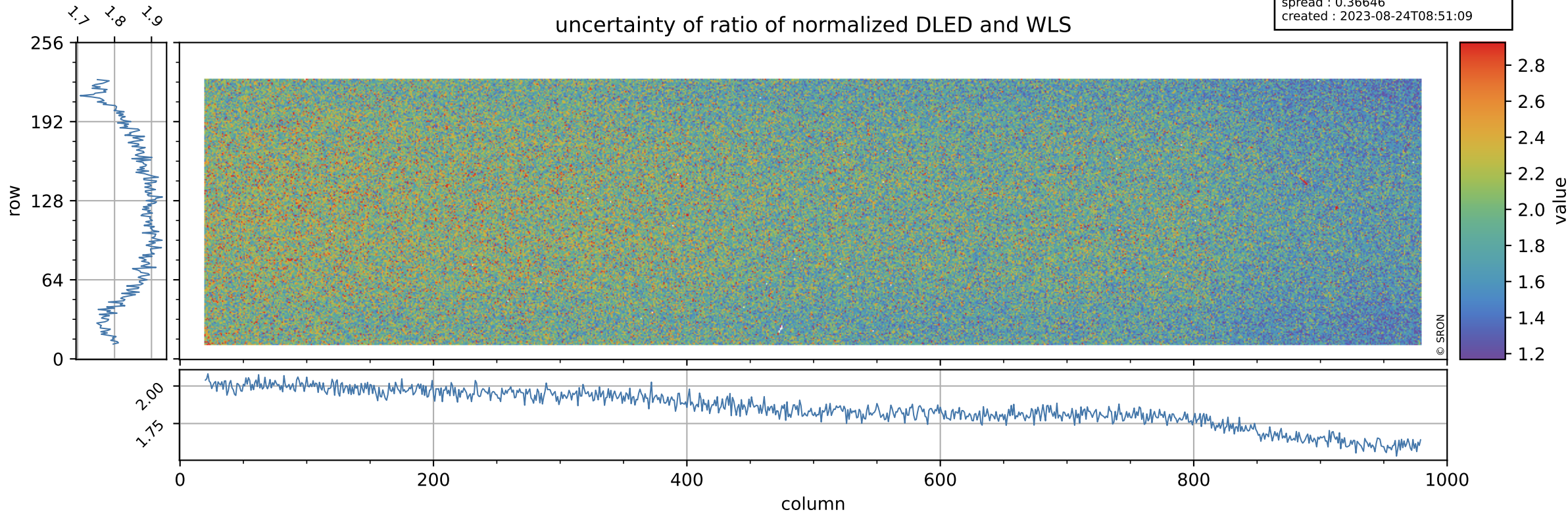

# Tropomi SWIR stability

value of normalized QVD#1

orbits : [15392, 15478]  
coverage : 2020-10-02 / 2020-10-08  
azimuth : 1.2716 & 1.2698  
median : 0.98827  
spread : 0.0037047  
created : 2023-08-24T08:51:09

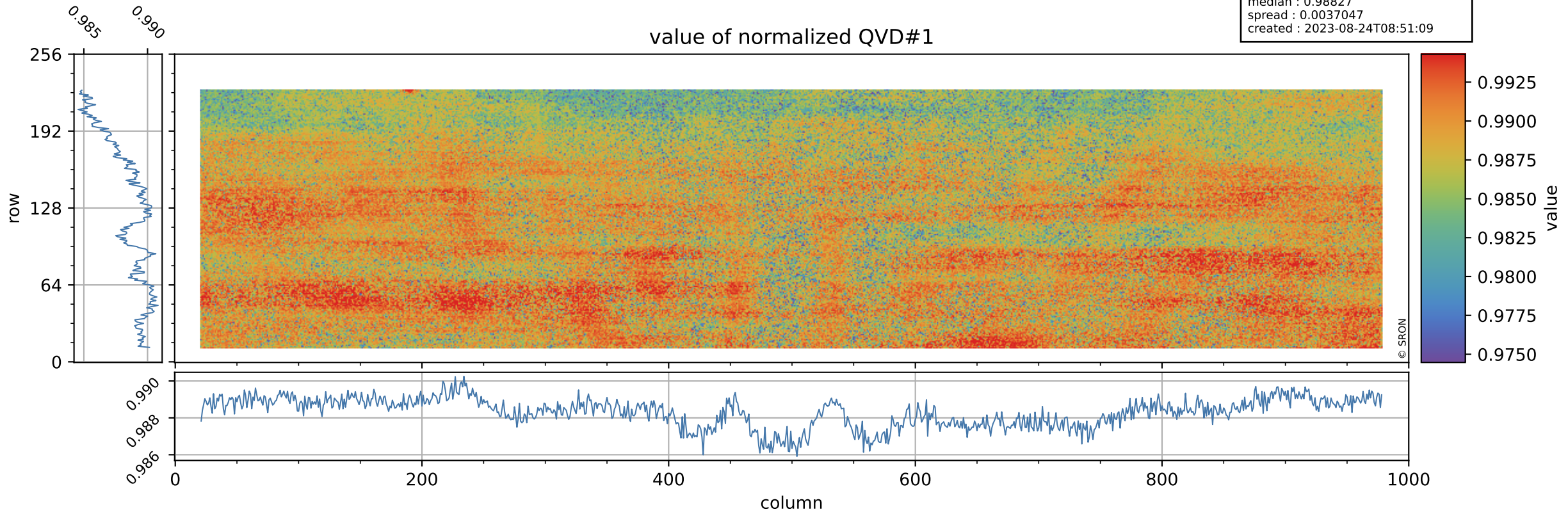

# Tropomi SWIR stability

orbits : [15392, 15478]  
coverage : 2020-10-02 / 2020-10-08  
azimuth : 1.2716 & 1.2698  
median : 1.0008 ke  
spread : 0.15791 ke  
created : 2023-08-24T08:51:09

## QVD#1 background

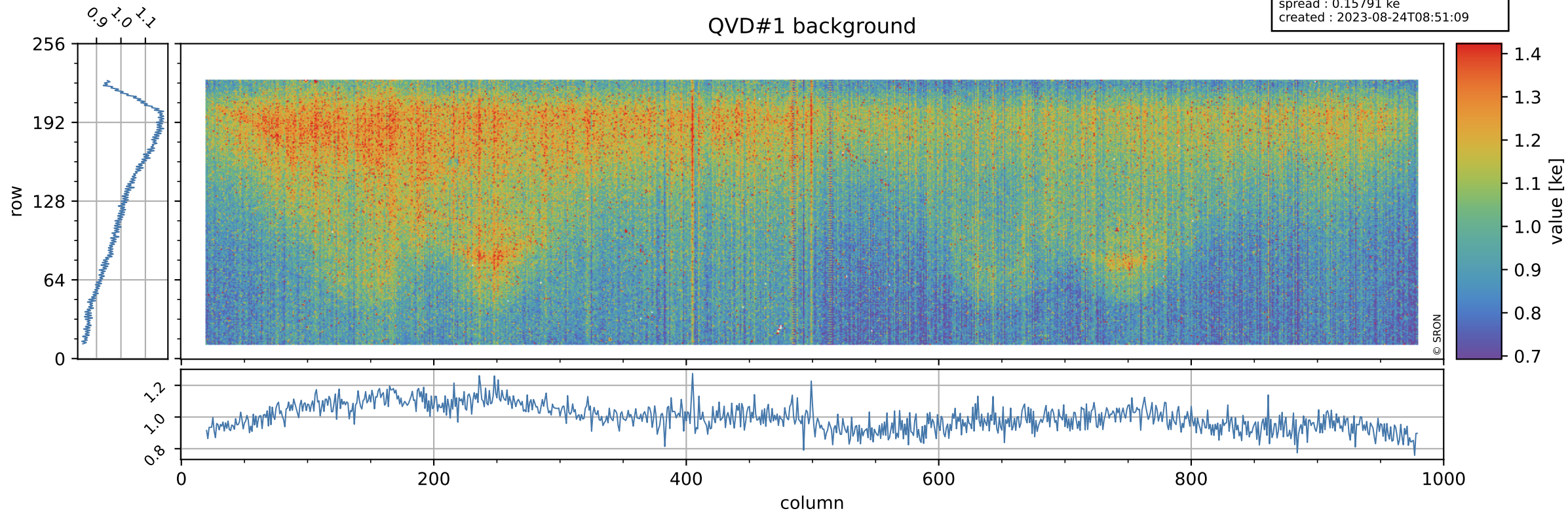

# Tropomi SWIR stability

value of normalized QVD#2

orbits : [15392, 15478]  
coverage : 2020-10-02 / 2020-10-08  
azimuth : 1.2716 & 1.2698  
median : 0.98782  
spread : 0.003843  
created : 2023-08-24T08:51:10

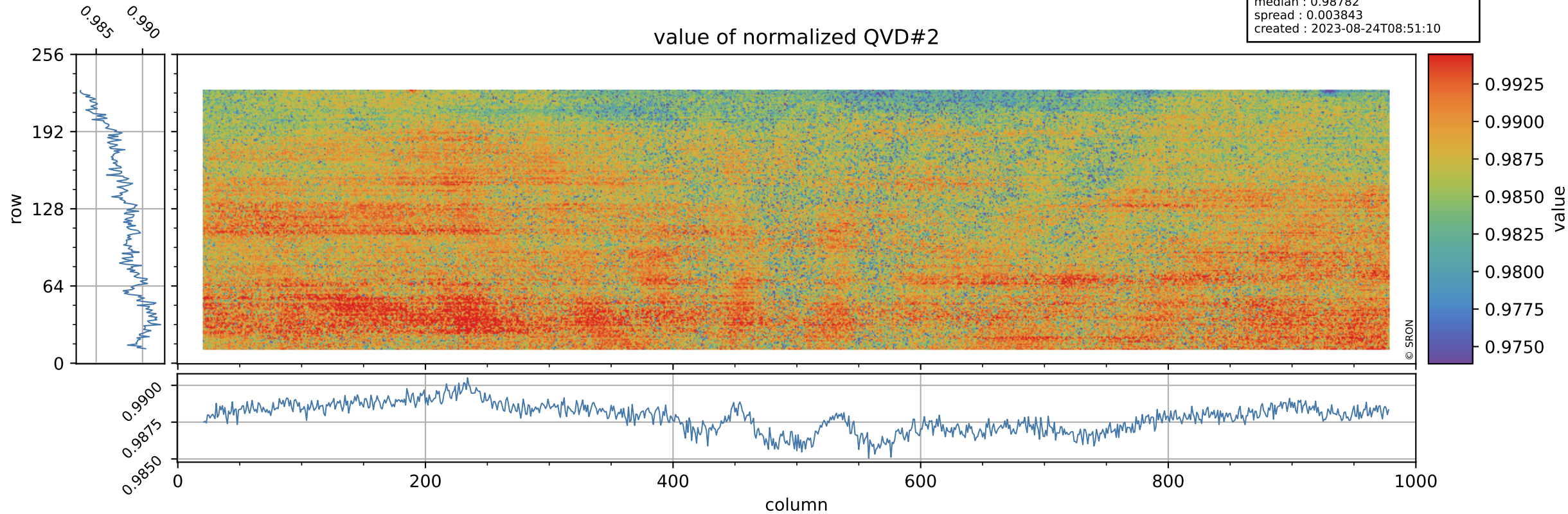

# Tropomi SWIR stability

QVD#2 background

orbits : [15392, 15478]  
coverage : 2020-10-02 / 2020-10-08  
azimuth : 1.2716 & 1.2698  
median : 0.99897 ke  
spread : 0.15693 ke  
created : 2023-08-24T08:51:10

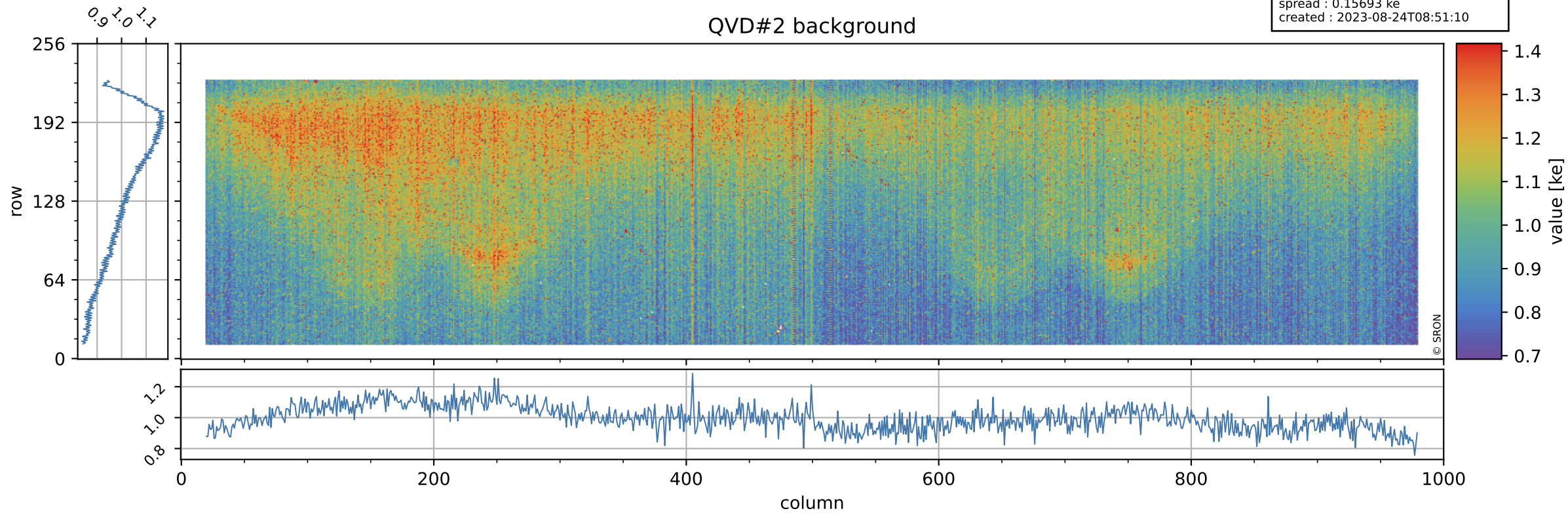



# Tropomi SWIR stability

value of normalized DLED

orbits : [15392, 15478]  
coverage : 2020-10-02 / 2020-10-08  
azimuth : 1.2716 & 1.2698  
median : 0.97554  
spread : 0.0029584  
created : 2023-08-24T08:51:10

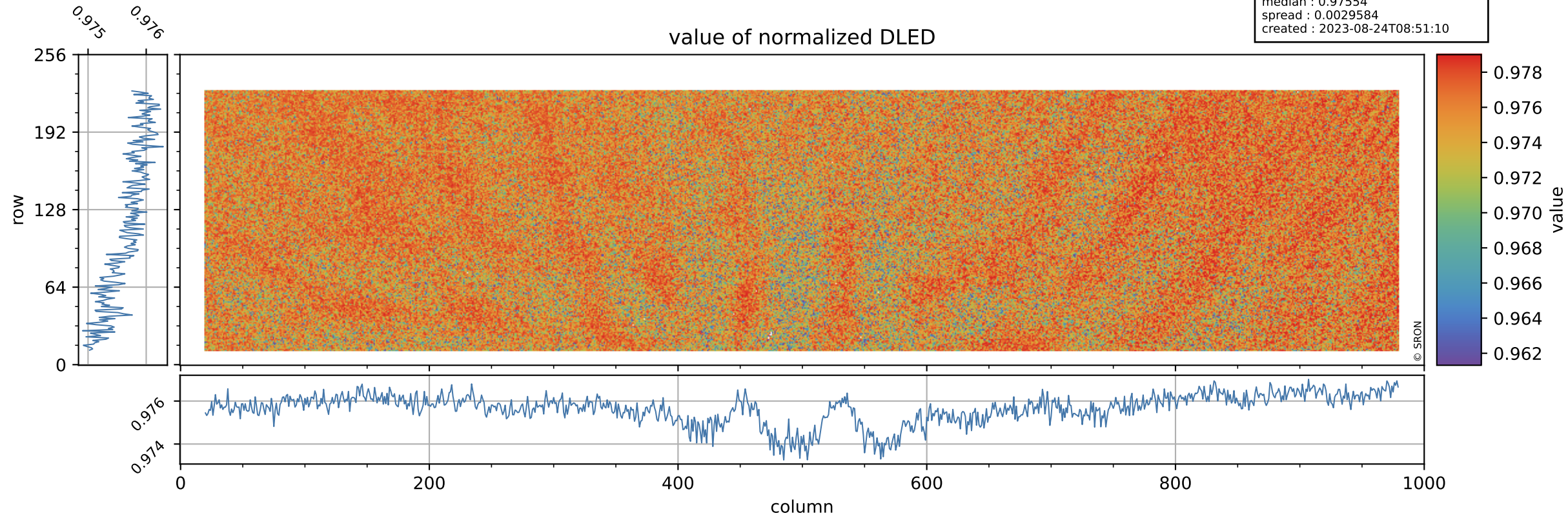

# Tropomi SWIR stability

DLED background

orbits : [15392, 15478]  
coverage : 2020-10-02 / 2020-10-08  
azimuth : 1.2716 & 1.2698  
median : 0.88863 ke  
spread : 0.14147 ke  
created : 2023-08-24T08:51:10

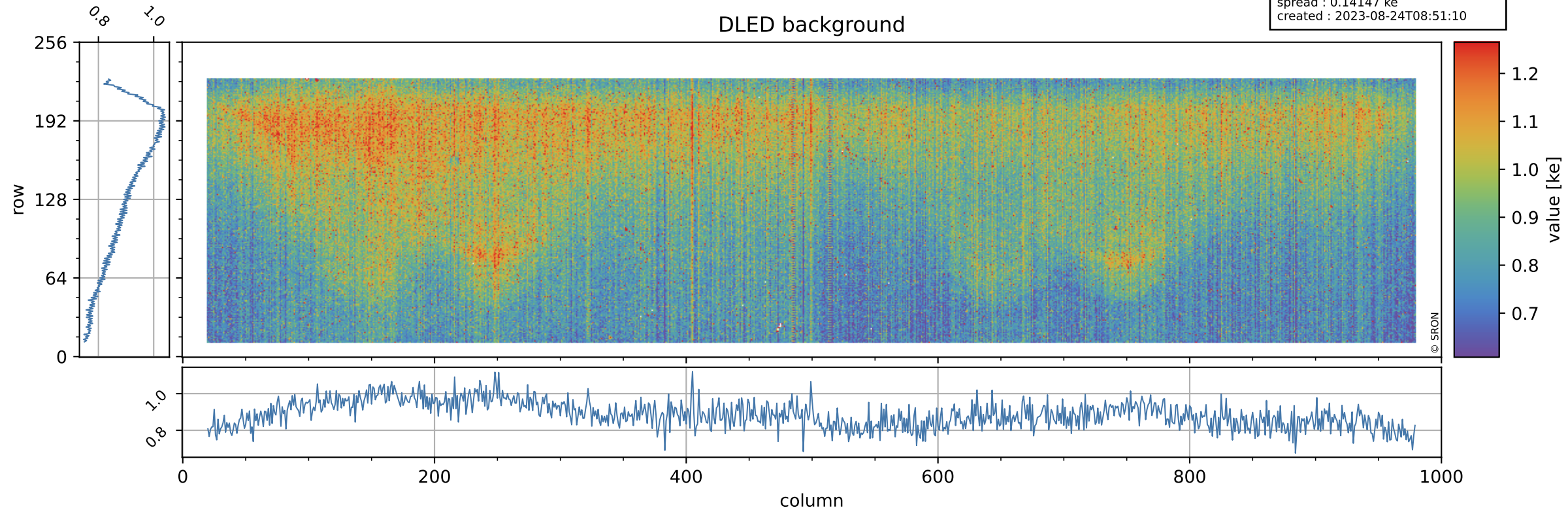

# Tropomi SWIR stability

value of normalized WLS

orbits : [15392, 15478]  
coverage : 2020-10-02 / 2020-10-08  
azimuth : 1.2716 & 1.2698  
median : 1.0032  
spread : 0.0027567  
created : 2023-08-24T08:51:11

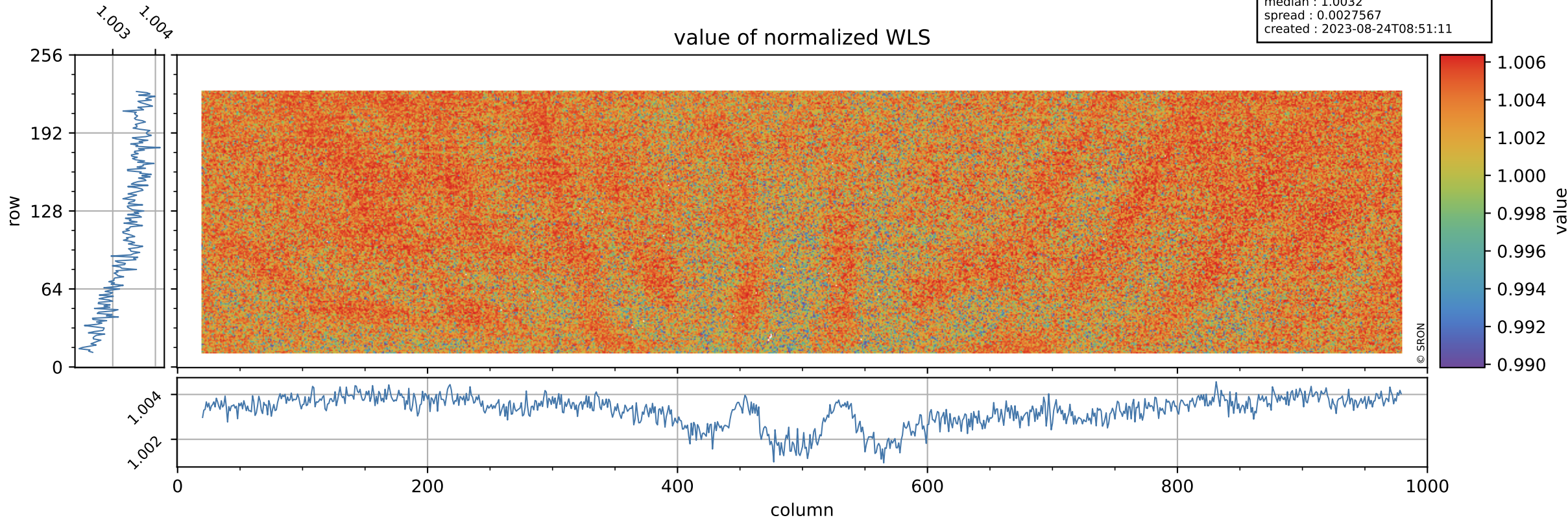

# Tropomi SWIR stability

orbits : [15392, 15478]  
coverage : 2020-10-02 / 2020-10-08  
azimuth : 1.2716 & 1.2698  
median : 339.33 e  
spread : 82.501 e  
created : 2023-08-24T08:51:11

## WLS background

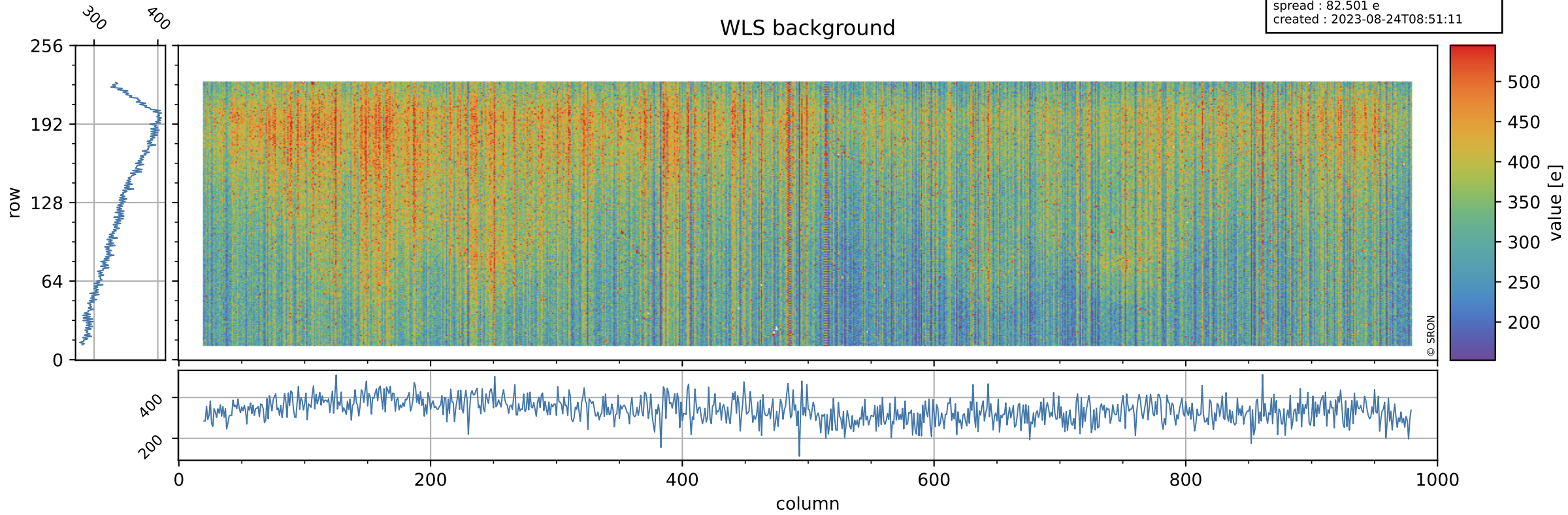

# Tropomi SWIR stability ground-tracks of Sentinel-5P

orbits : [15392, 15478]  
coverage : 2020-10-02 / 2020-10-08  
azimuth : 1.2716 & 1.2698  
created : 2023-08-24T08:51:11

