

# Tropomi SWIR stability

value of ratio of normalized QVD#1 and QVD#2

orbits : [15482, 15568]  
coverage : 2020-10-08 / 2020-10-14  
azimuth : 1.2721 & 1.2717  
median : 0.99967  
spread : 0.0014839  
created : 2023-08-24T08:51:16

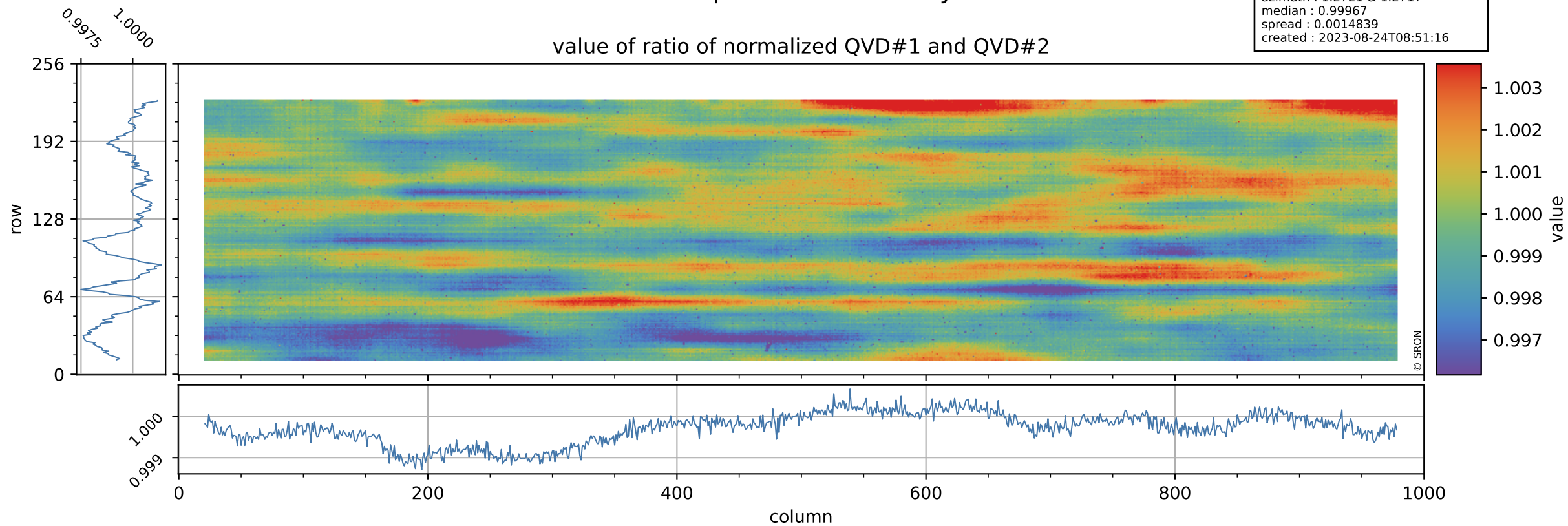

# Tropomi SWIR stability

uncertainty of ratio of normalized QVD#1 and QVD#2

orbits : [15482, 15568]  
coverage : 2020-10-08 / 2020-10-14  
azimuth : 1.2721 & 1.2717  
median : 1.0219  
spread : 0.2017  
created : 2023-08-24T08:51:17

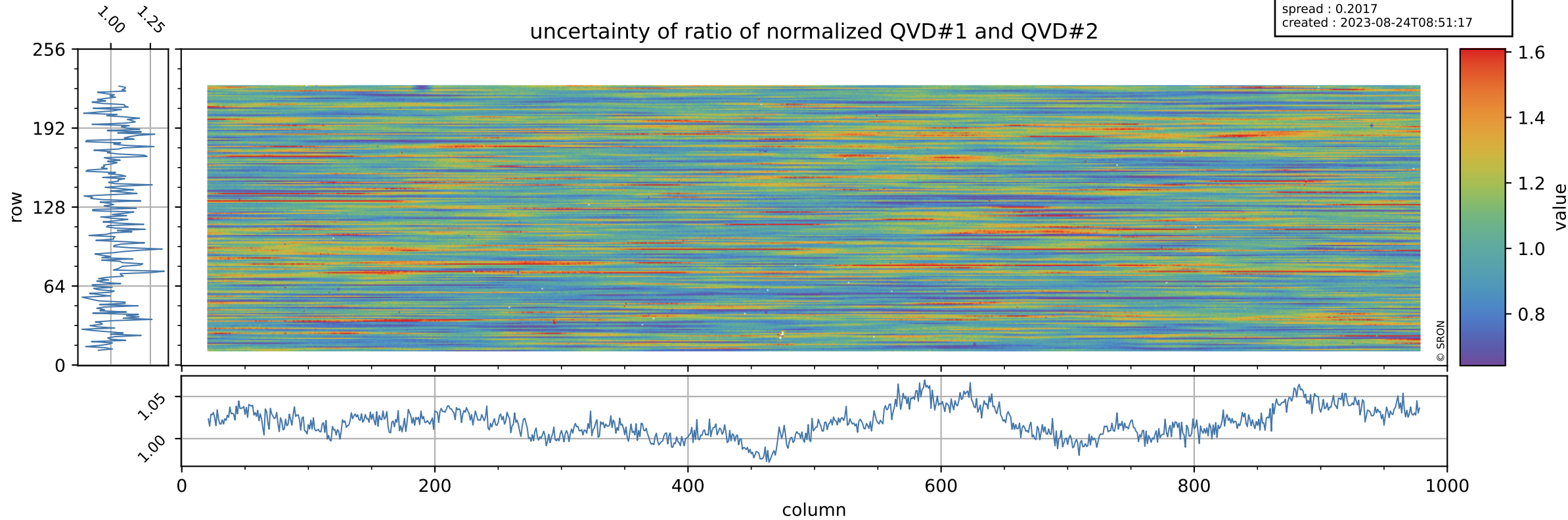





# Tropomi SWIR stability

orbits : [15482, 15568]  
coverage : 2020-10-08 / 2020-10-14  
azimuth : 1.2721 & 1.2717  
median : 0.77211  
spread : 0.15858  
created : 2023-08-24T08:51:17

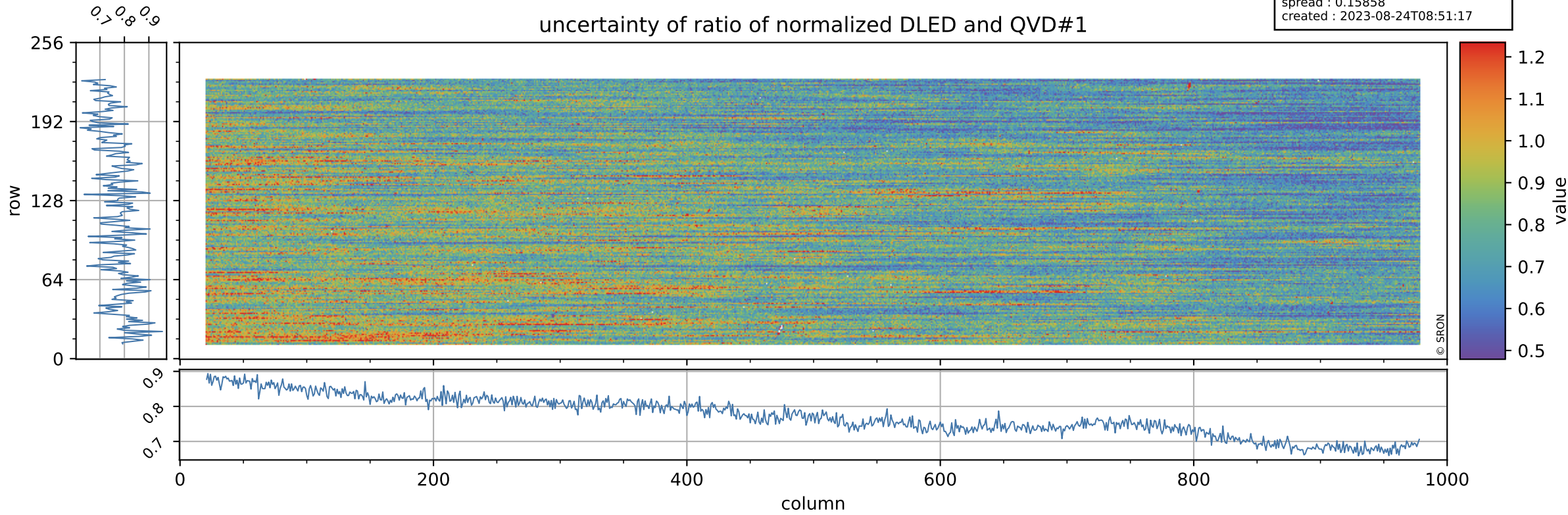

# Tropomi SWIR stability

value of ratio of normalized WLS and QVD#1

orbits : [15482, 15568]  
coverage : 2020-10-08 / 2020-10-14  
azimuth : 1.2721 & 1.2717  
median : 1.0151  
spread : 0.0022754  
created : 2023-08-24T08:51:17

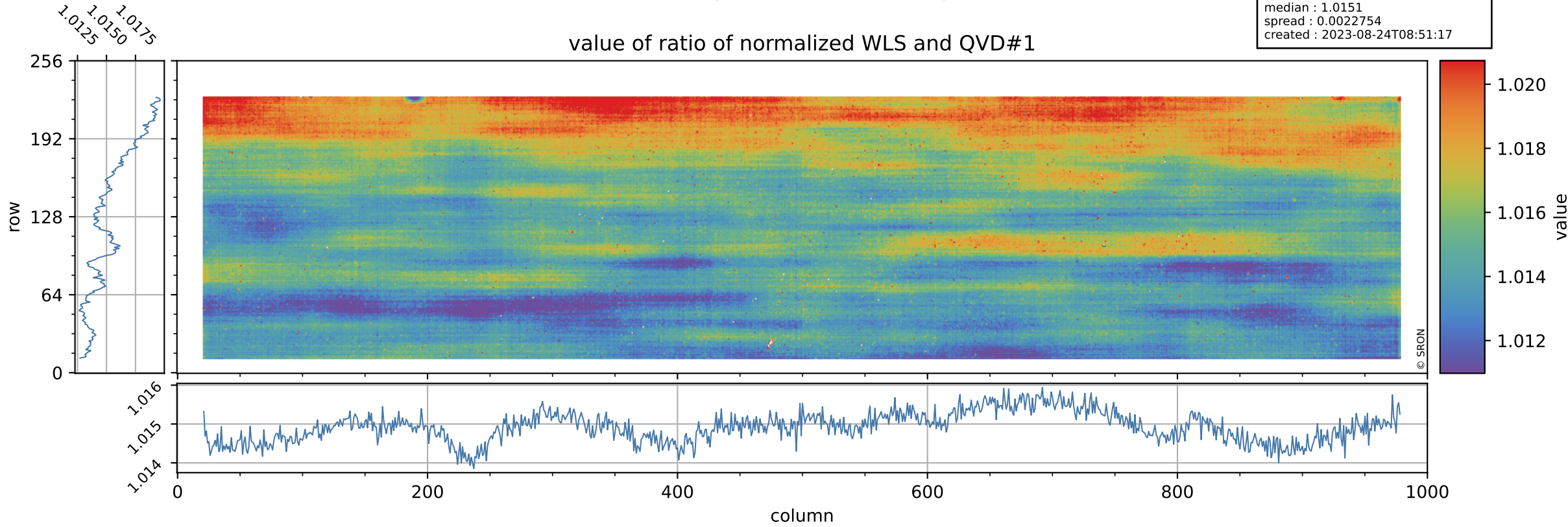



# Tropomi SWIR stability

uncertainty of ratio of normalized WLS and QVD#1

orbits : [15482, 15568]  
coverage : 2020-10-08 / 2020-10-14  
azimuth : 1.2721 & 1.2717  
median : 0.41194  
spread : 0.082249  
created : 2023-08-24T08:51:18

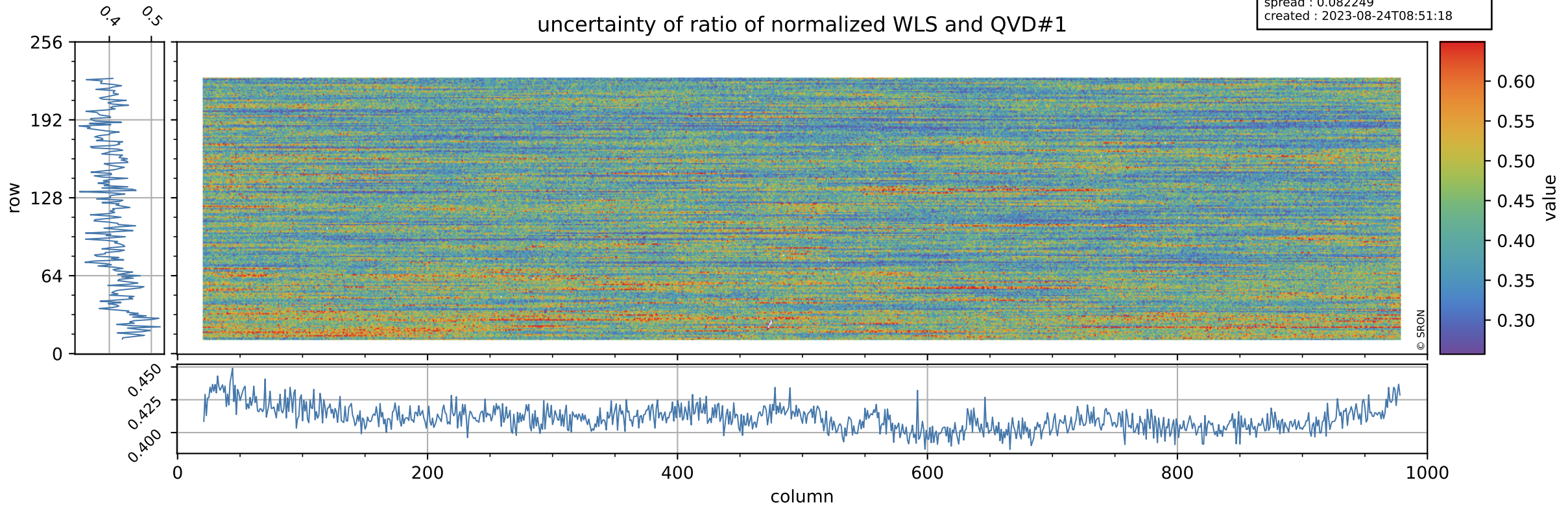

# Tropomi SWIR stability

value of ratio of normalized DLED and QVD#2

orbits : [15482, 15568]  
coverage : 2020-10-08 / 2020-10-14  
azimuth : 1.2721 & 1.2717  
median : 0.98655  
spread : 0.0025454  
created : 2023-08-24T08:51:18

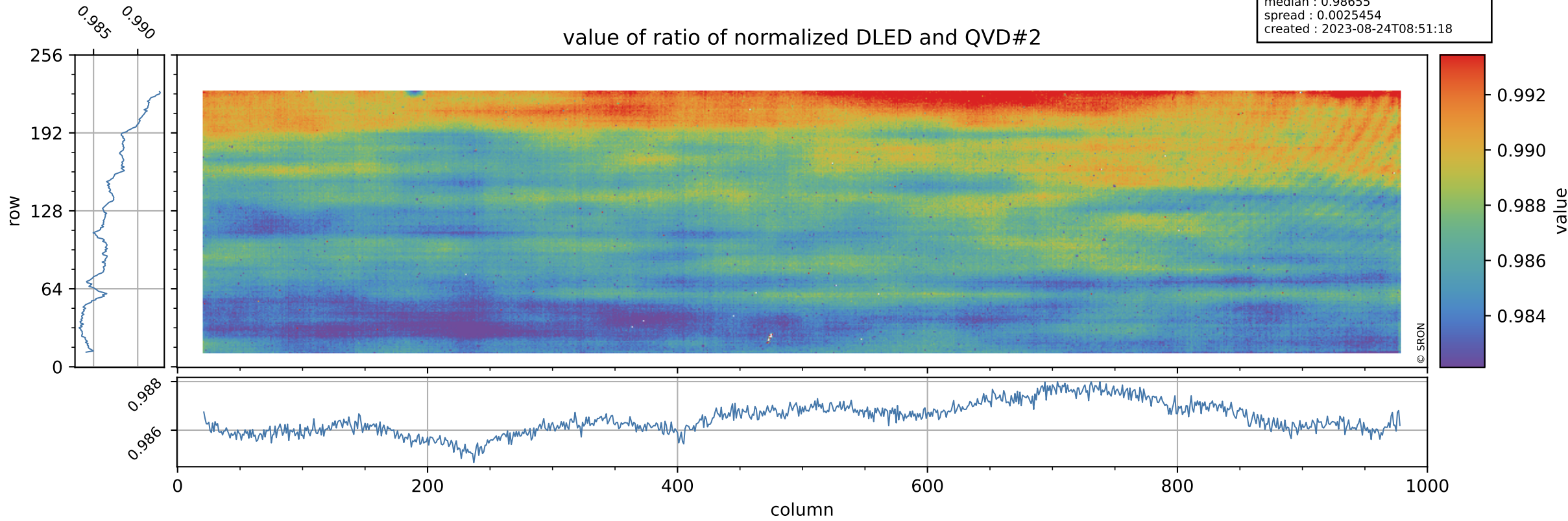



# Tropomi SWIR stability

orbits : [15482, 15568]  
coverage : 2020-10-08 / 2020-10-14  
azimuth : 1.2721 & 1.2717  
median : 0.78414  
spread : 0.15874  
created : 2023-08-24T08:51:18

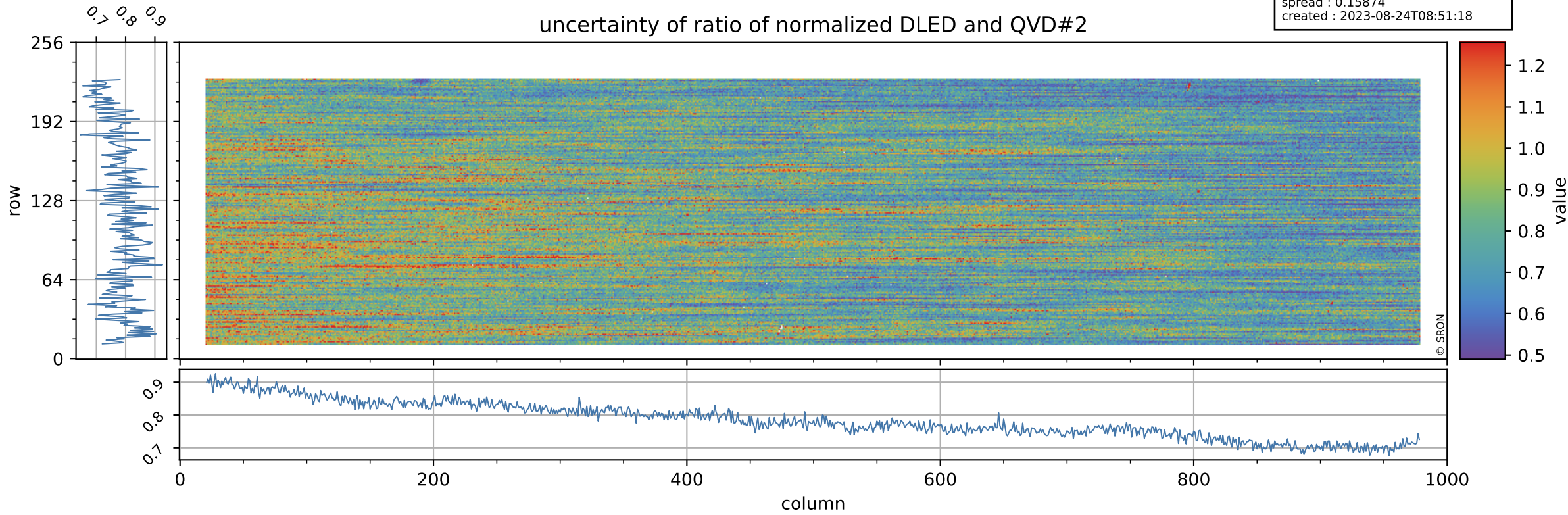



# Tropomi SWIR stability

value of ratio of normalized WLS and QVD#2

orbits : [15482, 15568]  
coverage : 2020-10-08 / 2020-10-14  
azimuth : 1.2721 & 1.2717  
median : 1.0148  
spread : 0.002673  
created : 2023-08-24T08:51:19

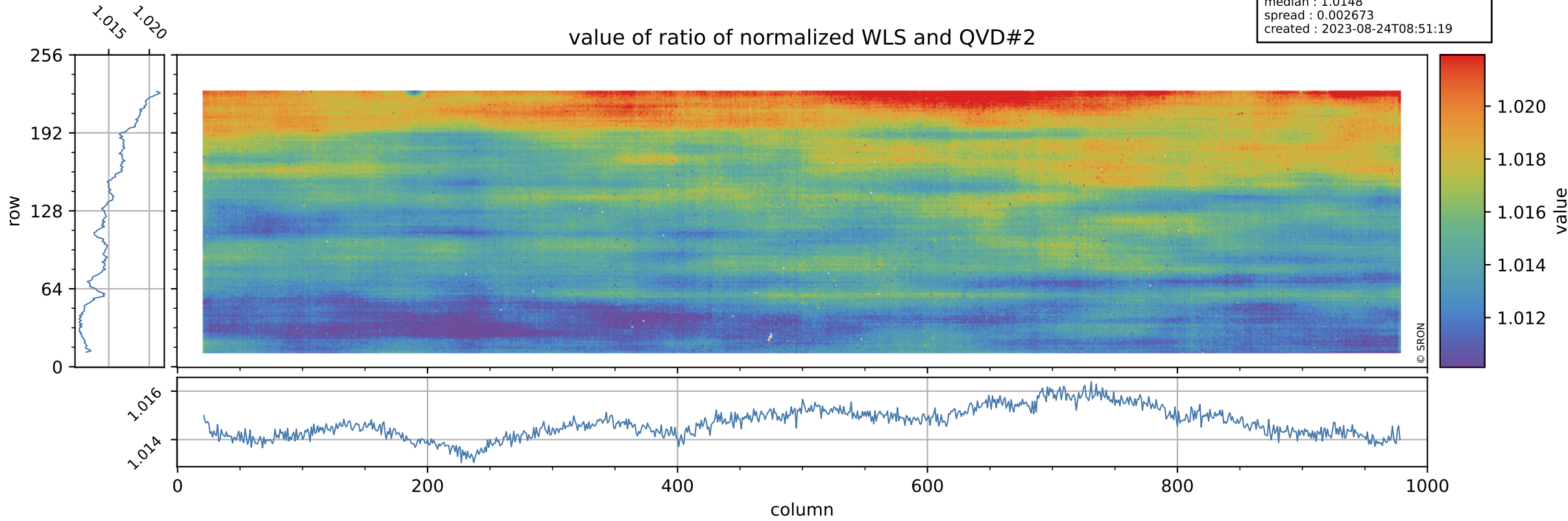

# Tropomi SWIR stability

orbits : [15482, 15568]  
coverage : 2020-10-08 / 2020-10-14  
azimuth : 1.2721 & 1.2717  
median : 0.41865  
spread : 0.082091  
created : 2023-08-24T08:51:19

uncertainty of ratio of normalized WLS and QVD#2

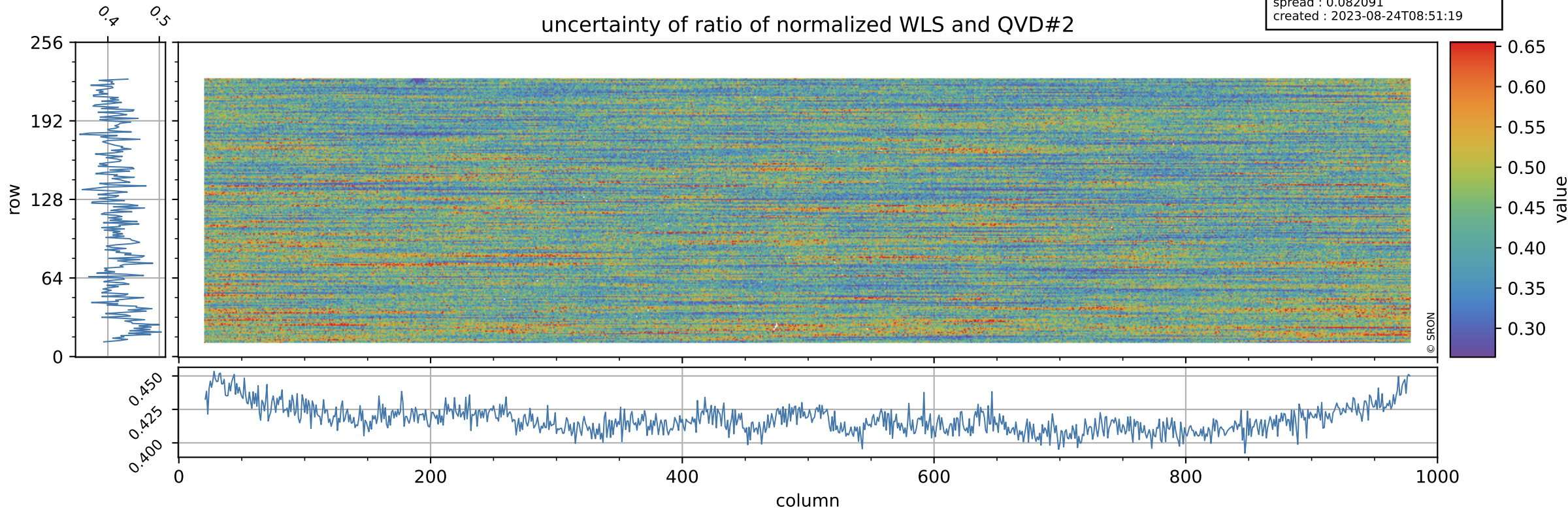



# Tropomi SWIR stability

value of ratio of normalized DLED and WLS

orbits : [15482, 15568]  
coverage : 2020-10-08 / 2020-10-14  
azimuth : 1.2721 & 1.2717  
median : 0.97228  
spread : 0.00061323  
created : 2023-08-24T08:51:19

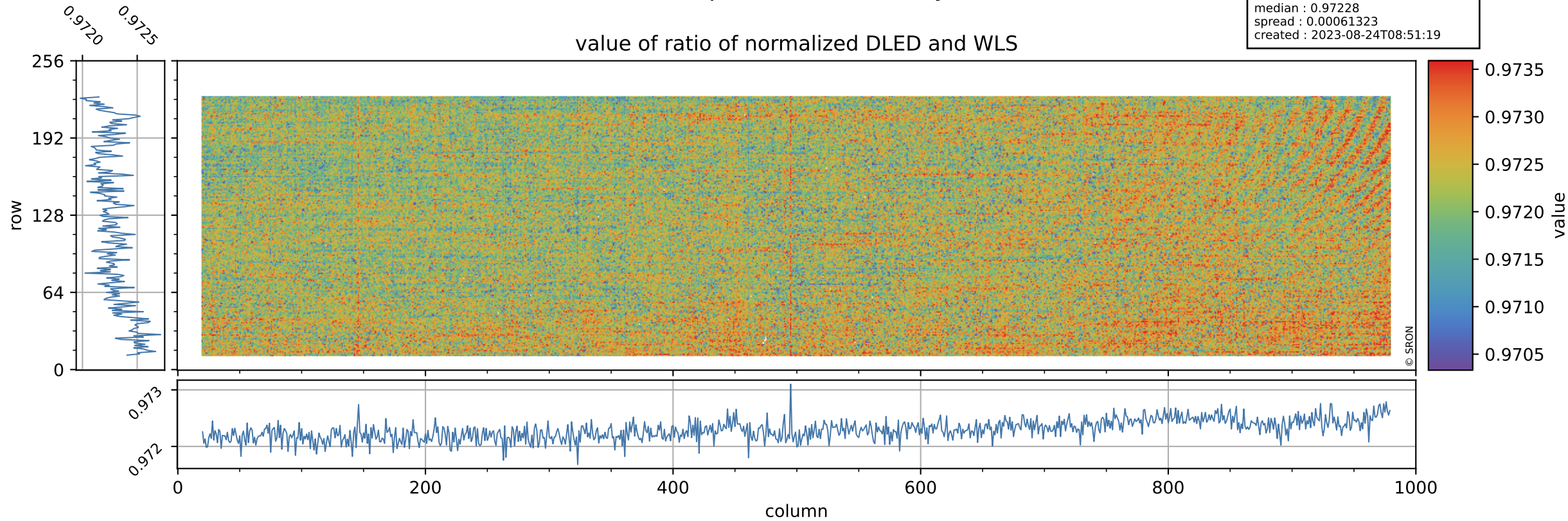

# Tropomi SWIR stability

orbits : [15482, 15568]  
coverage : 2020-10-08 / 2020-10-14  
azimuth : 1.2721 & 1.2717  
median : 1.8813  
spread : 0.36615  
created : 2023-08-24T08:51:20

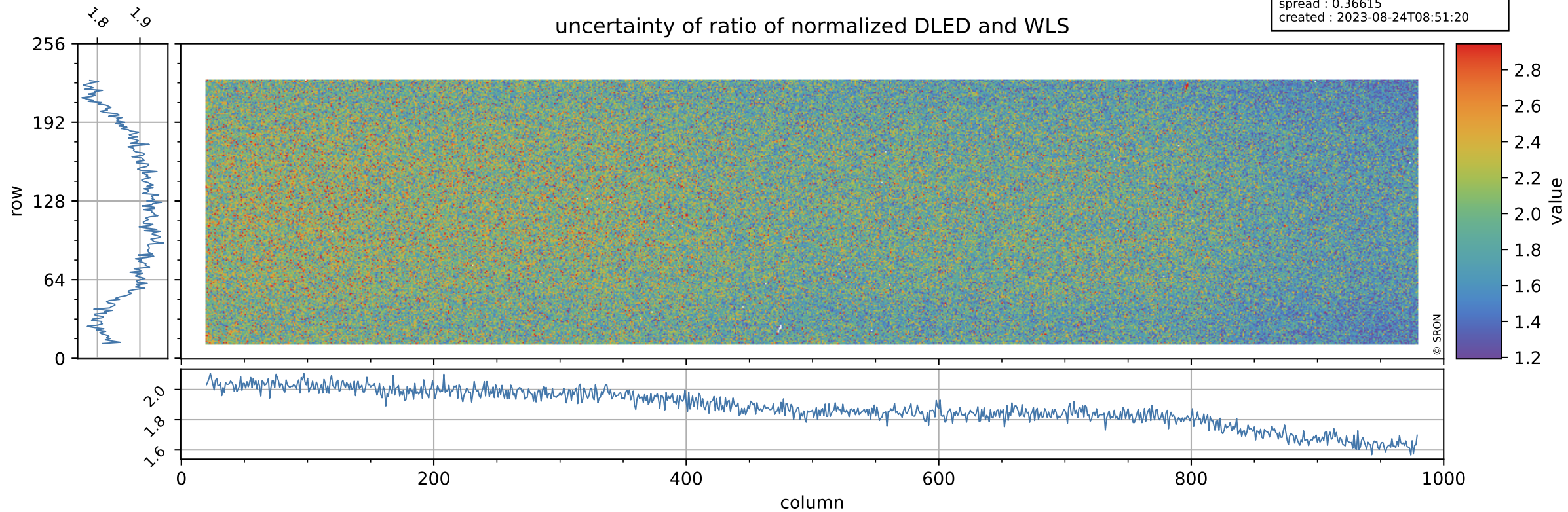



# Tropomi SWIR stability

value of normalized QVD#1

orbits : [15482, 15568]  
coverage : 2020-10-08 / 2020-10-14  
azimuth : 1.2721 & 1.2717  
median : 0.98795  
spread : 0.0036845  
created : 2023-08-24T08:51:20

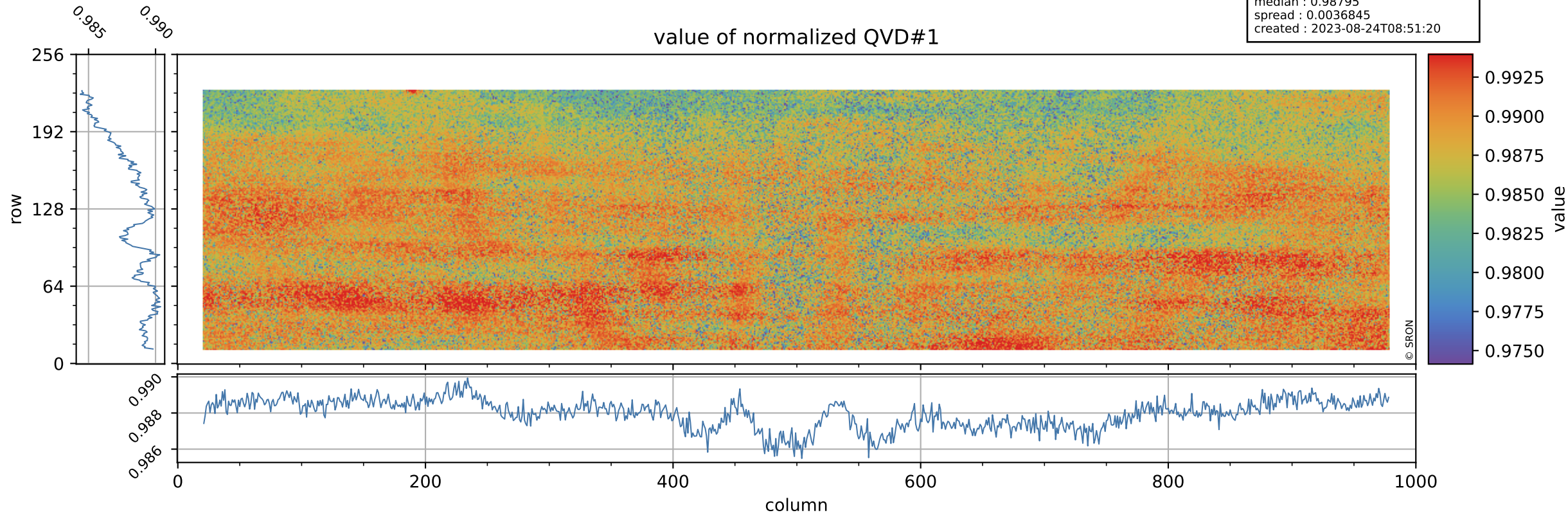

# Tropomi SWIR stability

orbits : [15482, 15568]  
coverage : 2020-10-08 / 2020-10-14  
azimuth : 1.2721 & 1.2717  
median : 0.99607 ke  
spread : 0.15787 ke  
created : 2023-08-24T08:51:20

## QVD#1 background

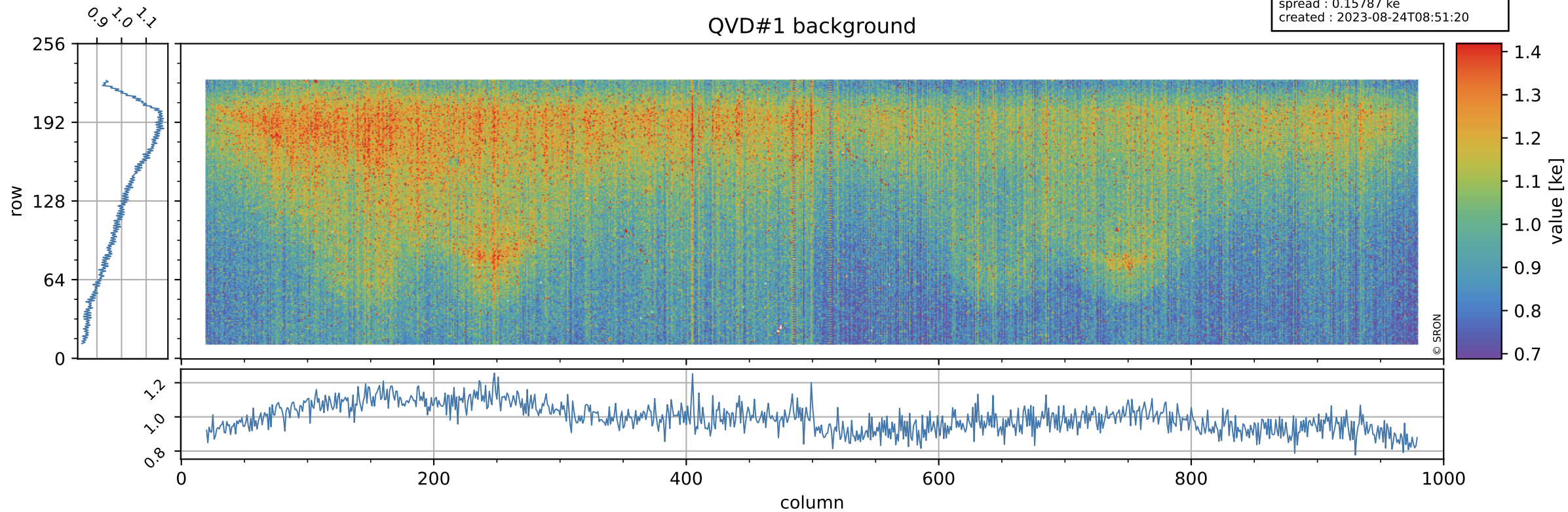



# Tropomi SWIR stability

value of normalized QVD#2

orbits : [15482, 15568]  
coverage : 2020-10-08 / 2020-10-14  
azimuth : 1.2721 & 1.2717  
median : 0.98824  
spread : 0.0039234  
created : 2023-08-24T08:51:20

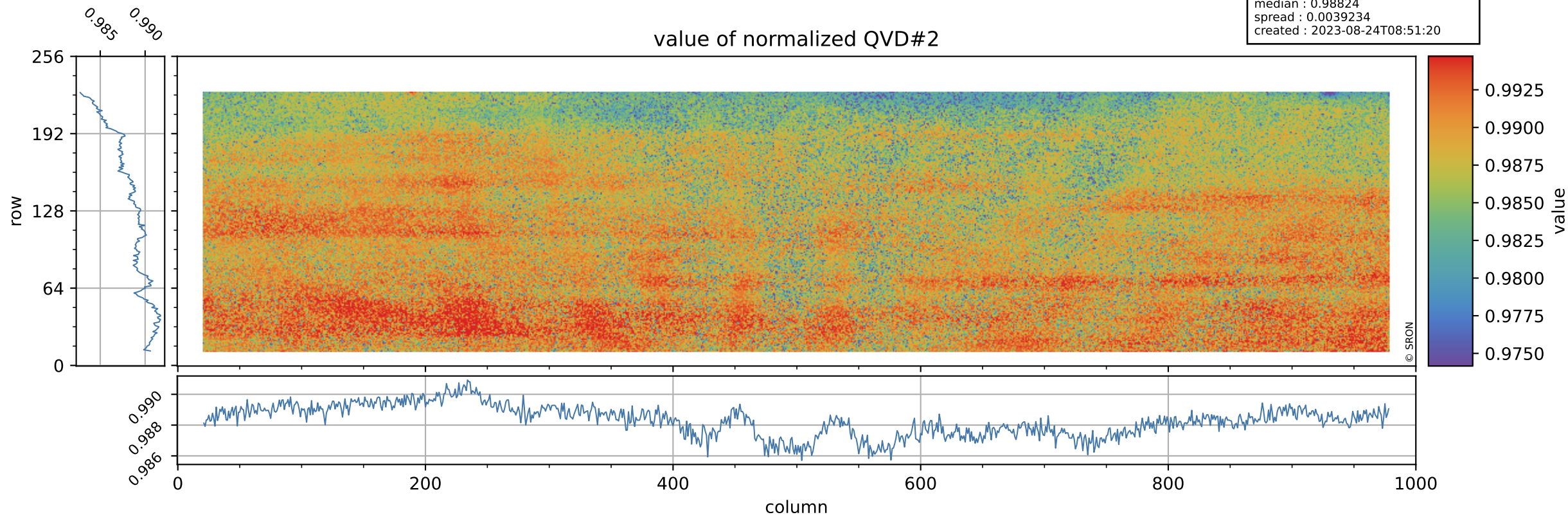

# Tropomi SWIR stability

orbits : [15482, 15568]  
coverage : 2020-10-08 / 2020-10-14  
azimuth : 1.2721 & 1.2717  
median : 1.0008 ke  
spread : 0.15873 ke  
created : 2023-08-24T08:51:21

## QVD#2 background

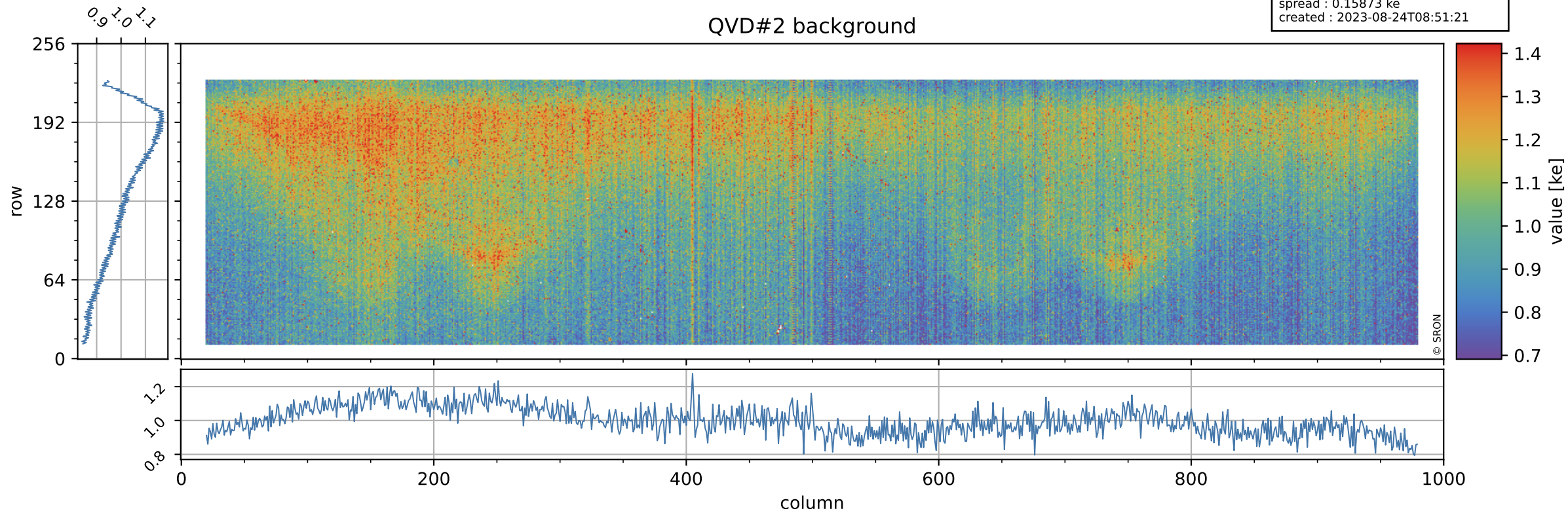



# Tropomi SWIR stability

value of normalized DLED

orbits : [15482, 15568]  
coverage : 2020-10-08 / 2020-10-14  
azimuth : 1.2721 & 1.2717  
median : 0.97549  
spread : 0.0029747  
created : 2023-08-24T08:51:21

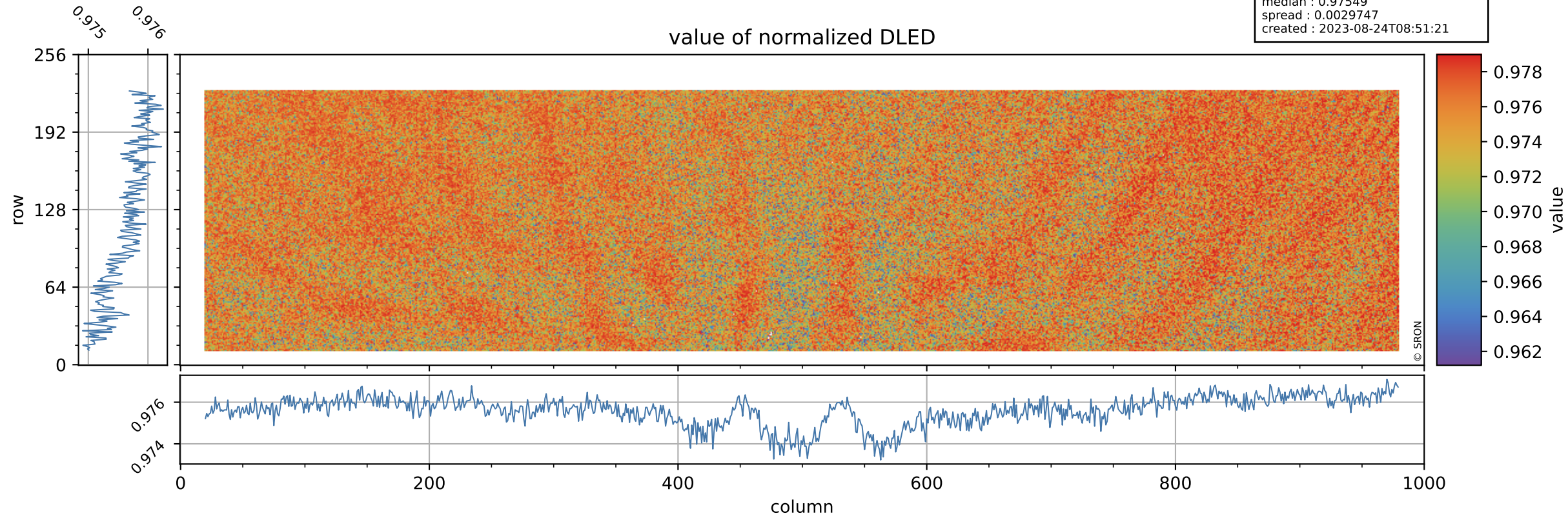

# Tropomi SWIR stability

DLED background

orbits : [15482, 15568]  
coverage : 2020-10-08 / 2020-10-14  
azimuth : 1.2721 & 1.2717  
median : 0.88432 ke  
spread : 0.14324 ke  
created : 2023-08-24T08:51:21

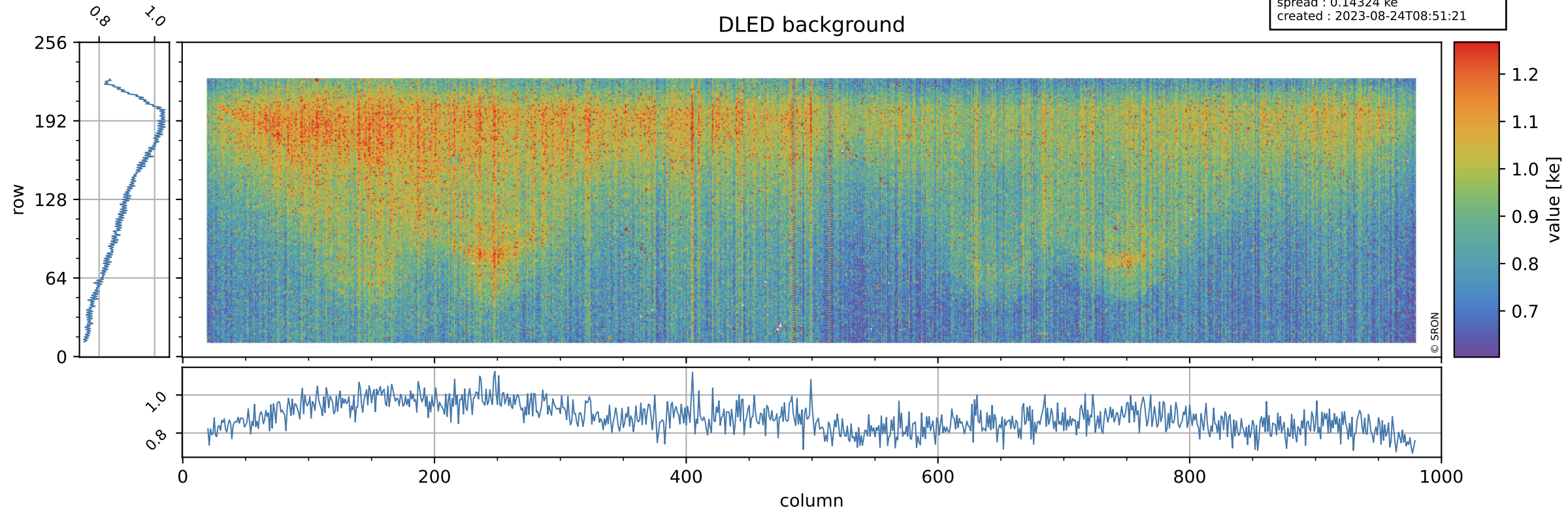



# Tropomi SWIR stability

value of normalized WLS

orbits : [15482, 15568]  
coverage : 2020-10-08 / 2020-10-14  
azimuth : 1.2721 & 1.2717  
median : 1.0033  
spread : 0.0027725  
created : 2023-08-24T08:51:21

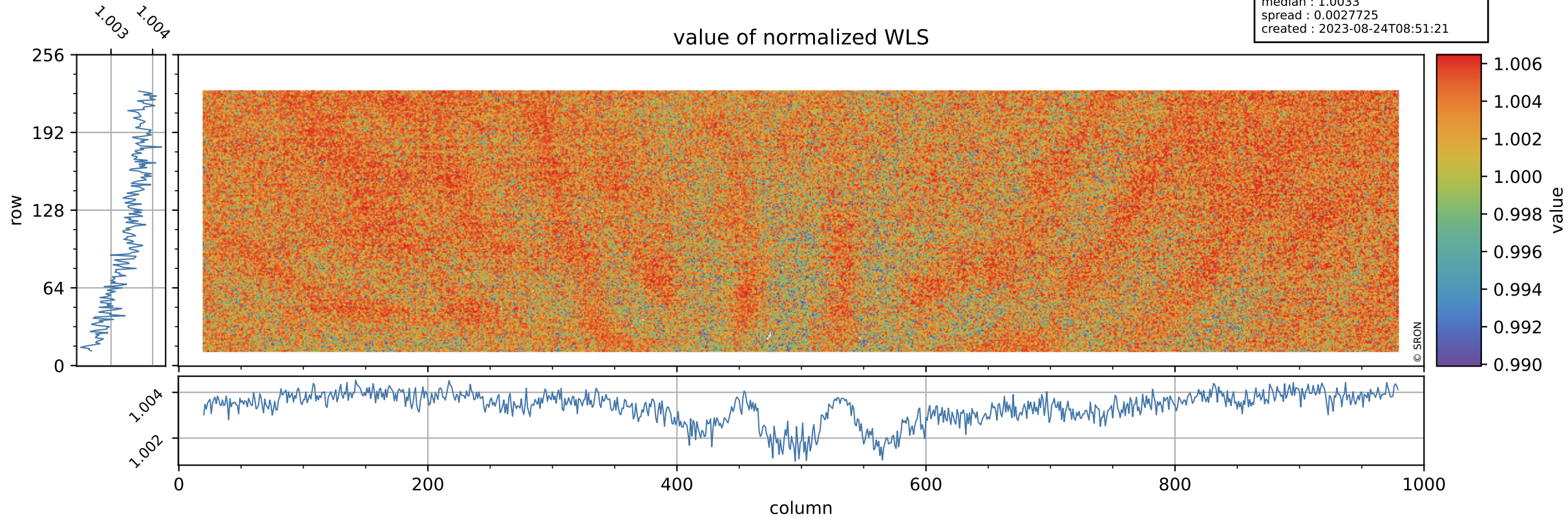

# Tropomi SWIR stability

orbits : [15482, 15568]  
coverage : 2020-10-08 / 2020-10-14  
azimuth : 1.2721 & 1.2717  
median : 341.32 e  
spread : 84.648 e  
created : 2023-08-24T08:51:22

## WLS background

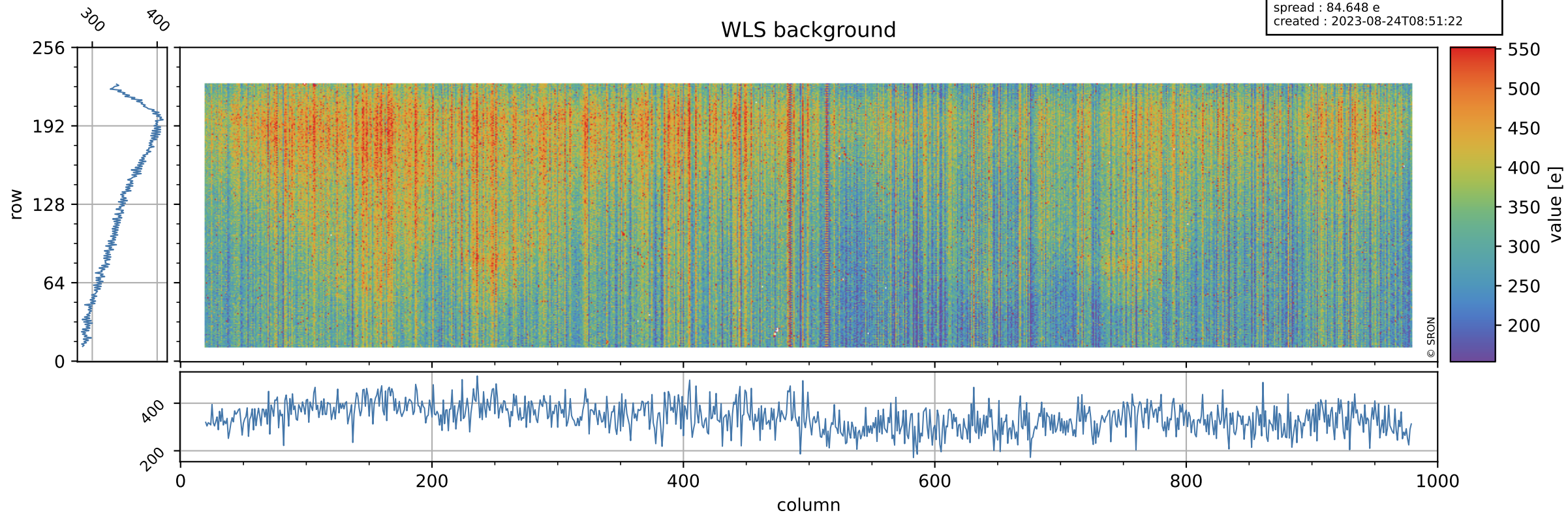



# Tropomi SWIR stability ground-tracks of Sentinel-5P

orbits : [15482, 15568]  
coverage : 2020-10-08 / 2020-10-14  
azimuth : 1.2721 & 1.2717  
created : 2023-08-24T08:51:22

