

Tropomi SWIR stability

value of ratio of normalized QVD#1 and QVD#2

orbits : [15572, 15658]
coverage : 2020-10-14 / 2020-10-21
azimuth : 1.2723 & 1.2737
median : 0.99873
spread : 0.0017222
created : 2023-08-24T08:51:27

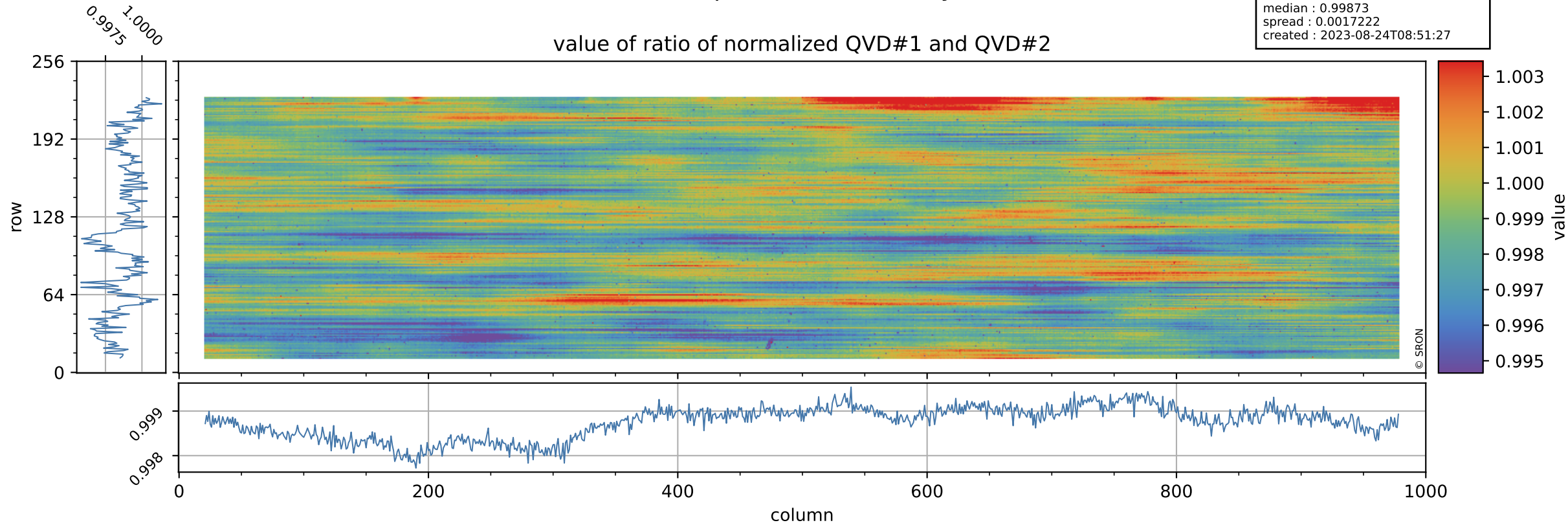

Tropomi SWIR stability

uncertainty of ratio of normalized QVD#1 and QVD#2

orbits : [15572, 15658]
coverage : 2020-10-14 / 2020-10-21
azimuth : 1.2723 & 1.2737
median : 1.0452
spread : 0.19052
created : 2023-08-24T08:51:27

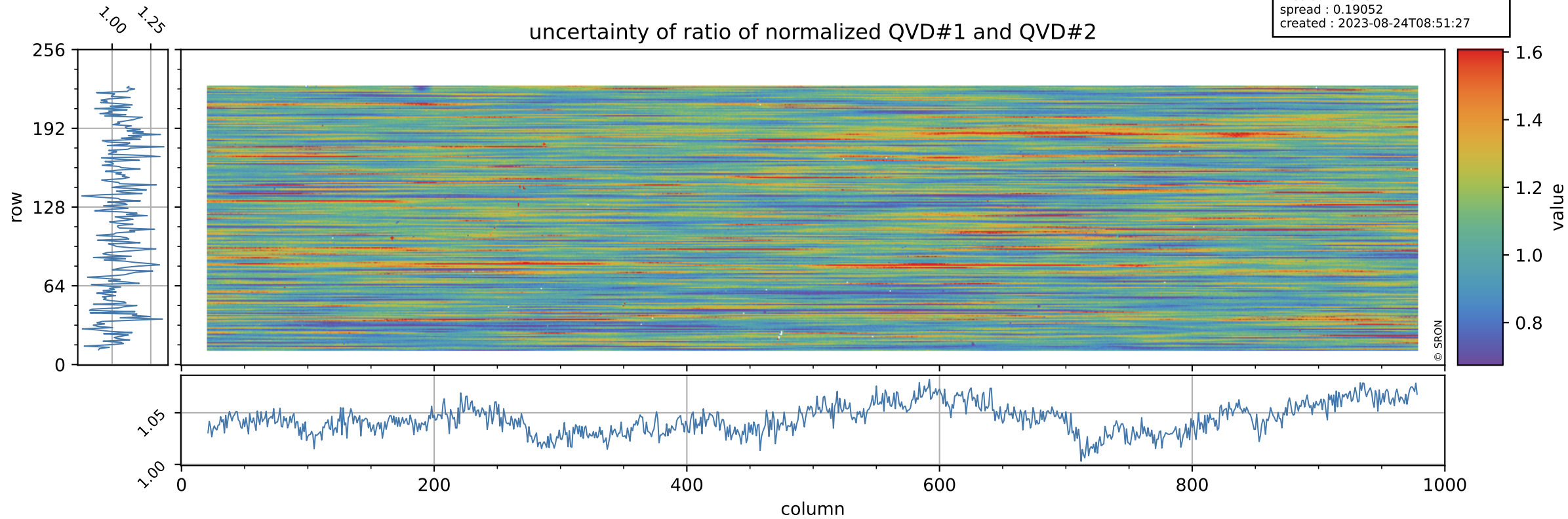

Tropomi SWIR stability

value of ratio of normalized DLED and QVD#1

orbits : [15572, 15658]
coverage : 2020-10-14 / 2020-10-21
azimuth : 1.2723 & 1.2737
median : 0.98803
spread : 0.0023008
created : 2023-08-24T08:51:28

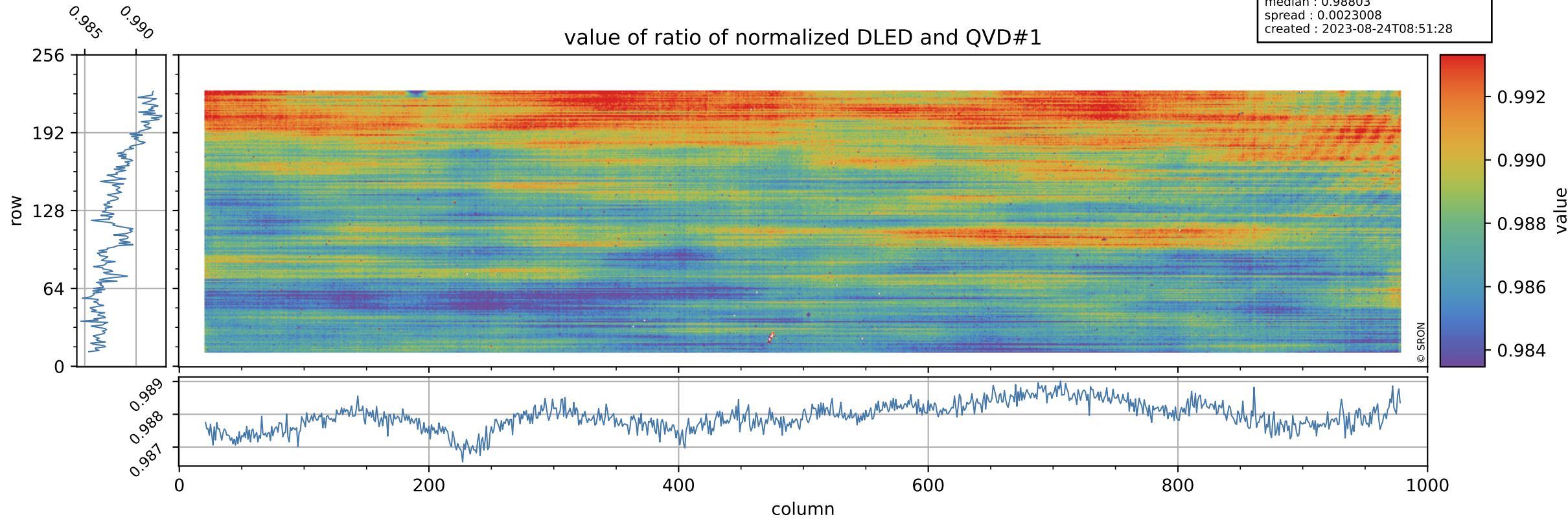

Tropomi SWIR stability

orbits : [15572, 15658]
coverage : 2020-10-14 / 2020-10-21
azimuth : 1.2723 & 1.2737
median : 0.75022
spread : 0.14616
created : 2023-08-24T08:51:28

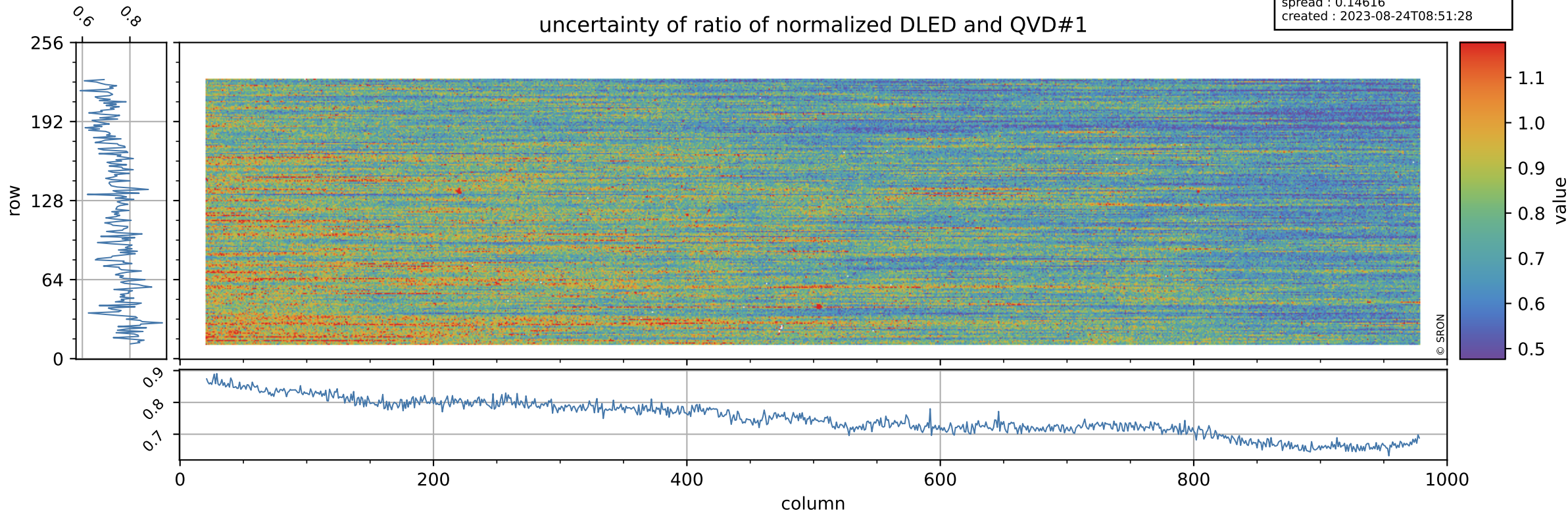

Tropomi SWIR stability

value of ratio of normalized WLS and QVD#1

orbits : [15572, 15658]
coverage : 2020-10-14 / 2020-10-21
azimuth : 1.2723 & 1.2737
median : 1.017
spread : 0.0023783
created : 2023-08-24T08:51:28

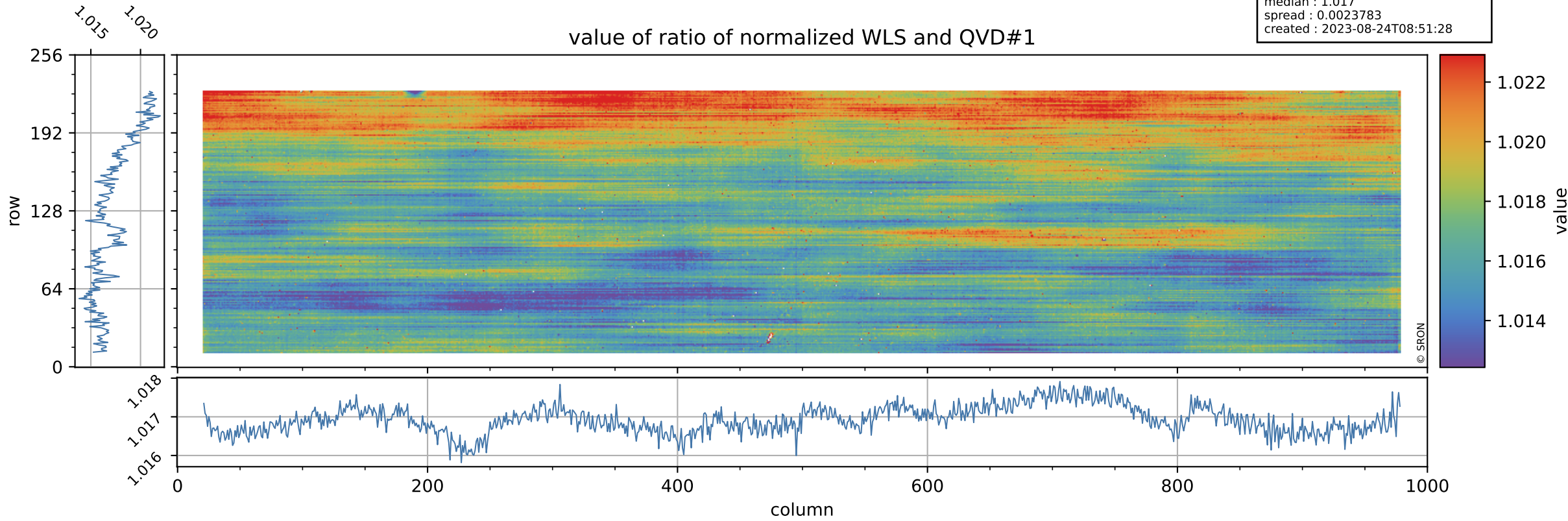

Tropomi SWIR stability

uncertainty of ratio of normalized WLS and QVD#1

orbits : [15572, 15658]
coverage : 2020-10-14 / 2020-10-21
azimuth : 1.2723 & 1.2737
median : 0.39953
spread : 0.075569
created : 2023-08-24T08:51:29

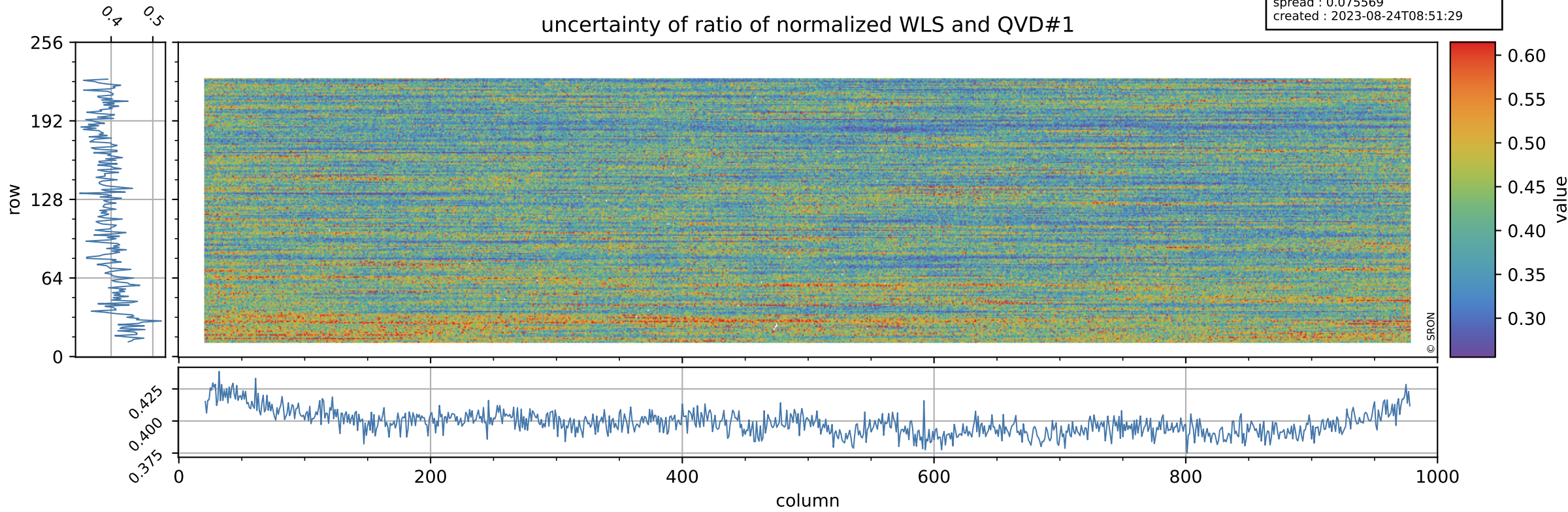

Tropomi SWIR stability

value of ratio of normalized DLED and QVD#2

orbits : [15572, 15658]
coverage : 2020-10-14 / 2020-10-21
azimuth : 1.2723 & 1.2737
median : 0.9867
spread : 0.0025599
created : 2023-08-24T08:51:29

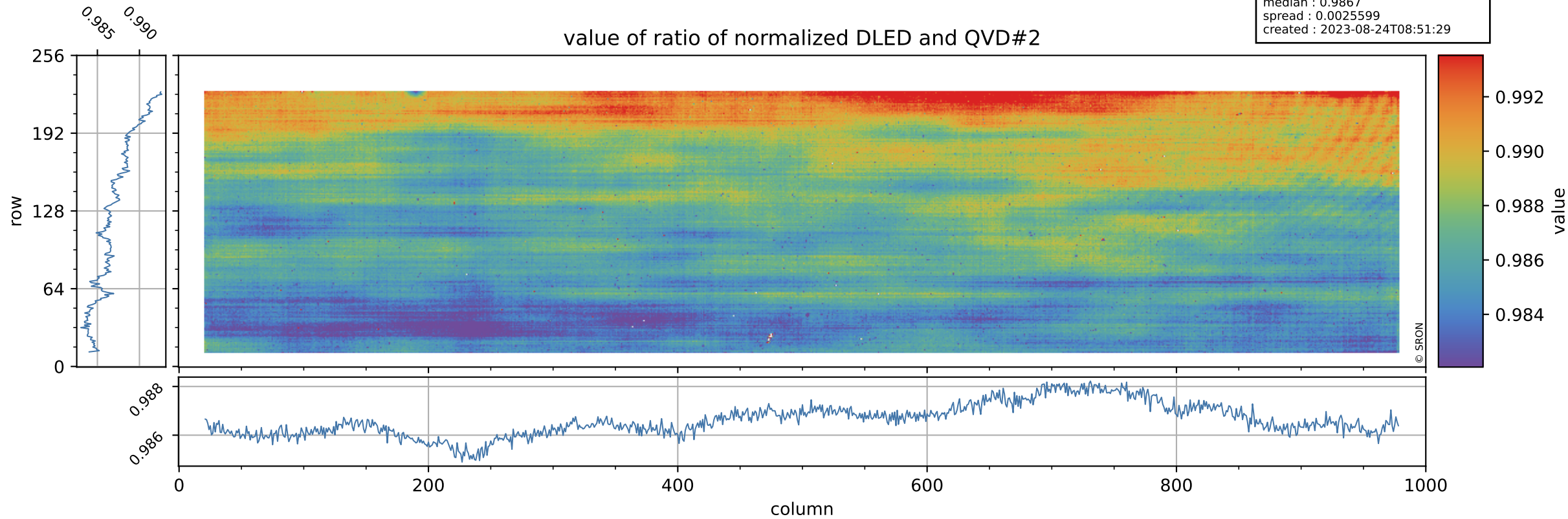

Tropomi SWIR stability

orbits : [15572, 15658]
coverage : 2020-10-14 / 2020-10-21
azimuth : 1.2723 & 1.2737
median : 0.78062
spread : 0.15675
created : 2023-08-24T08:51:29

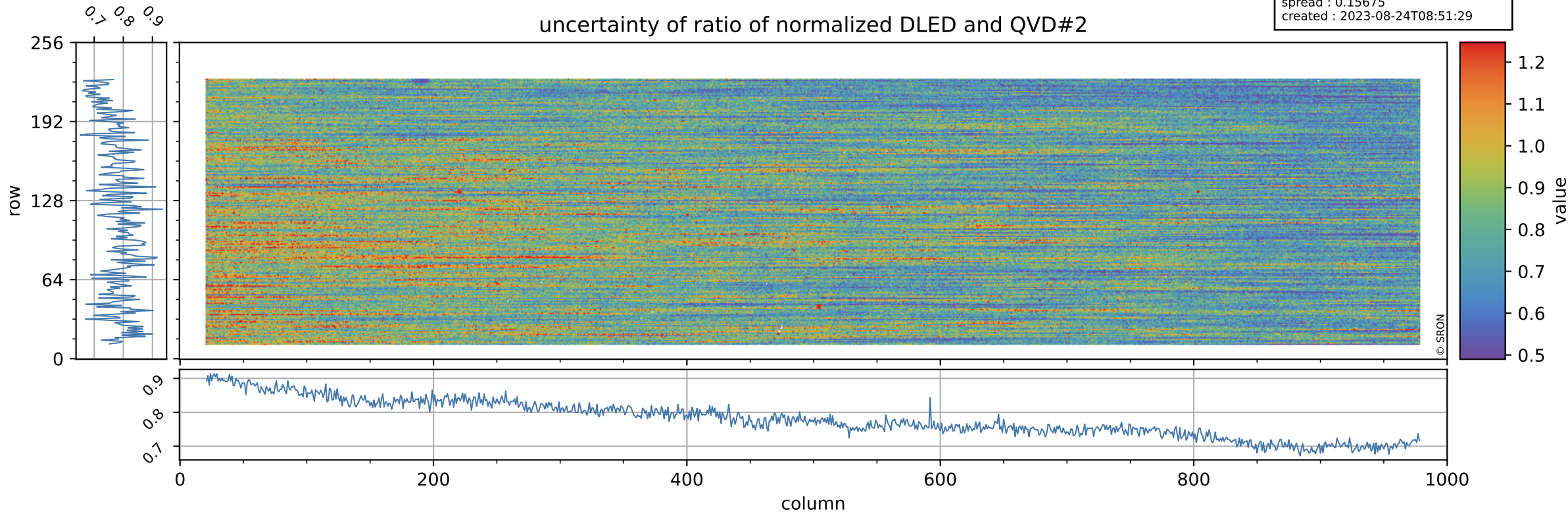

Tropomi SWIR stability

value of ratio of normalized WLS and QVD#2

orbits : [15572, 15658]
coverage : 2020-10-14 / 2020-10-21
azimuth : 1.2723 & 1.2737
median : 1.0156
spread : 0.0025635
created : 2023-08-24T08:51:29

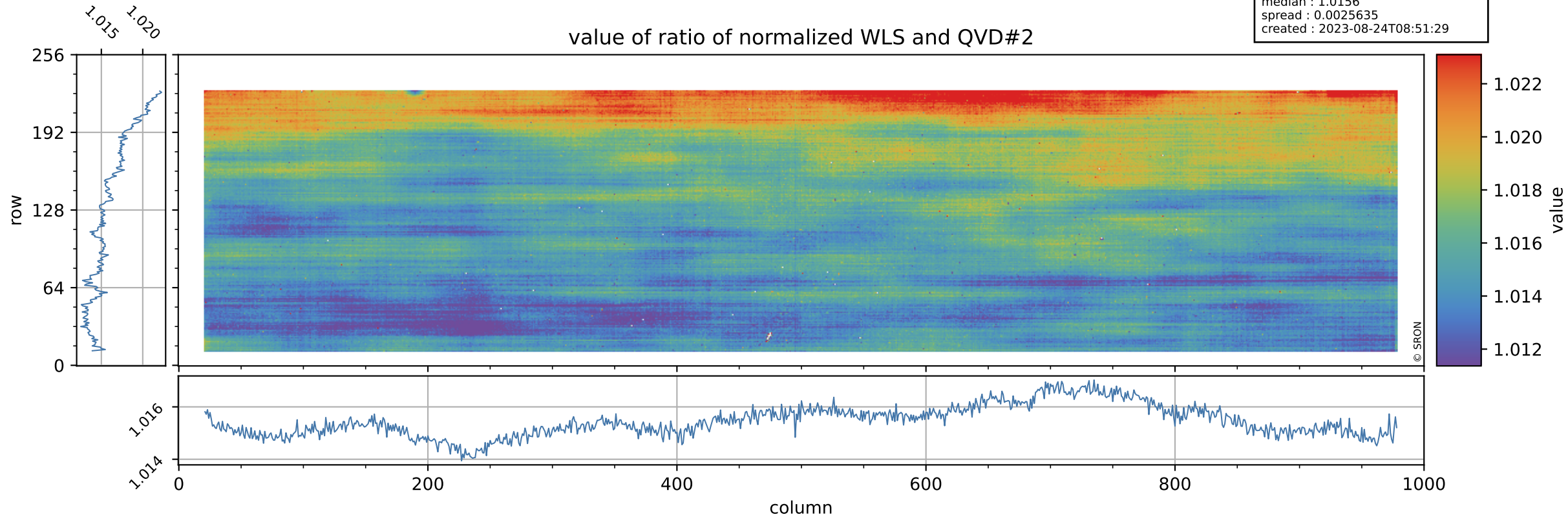

Tropomi SWIR stability

orbits : [15572, 15658]
coverage : 2020-10-14 / 2020-10-21
azimuth : 1.2723 & 1.2737
median : 0.41598
spread : 0.080545
created : 2023-08-24T08:51:30

uncertainty of ratio of normalized WLS and QVD#2

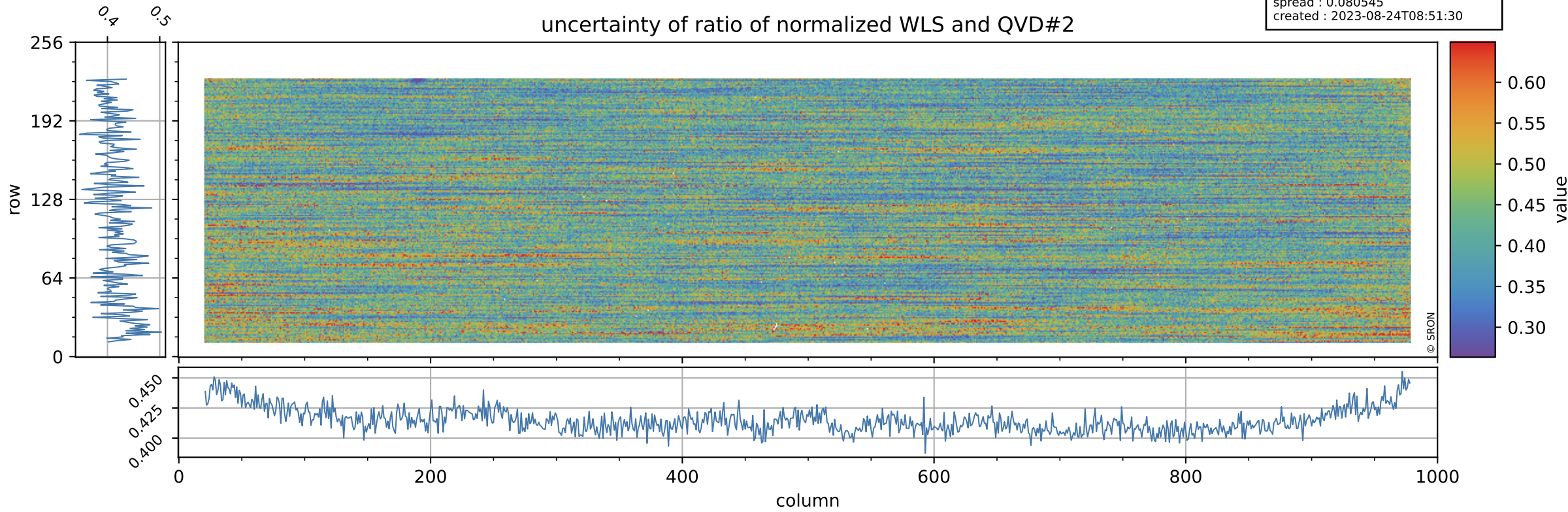

Tropomi SWIR stability

value of ratio of normalized DLED and WLS

orbits : [15572, 15658]
coverage : 2020-10-14 / 2020-10-21
azimuth : 1.2723 & 1.2737
median : 0.97149
spread : 0.00071451
created : 2023-08-24T08:51:30

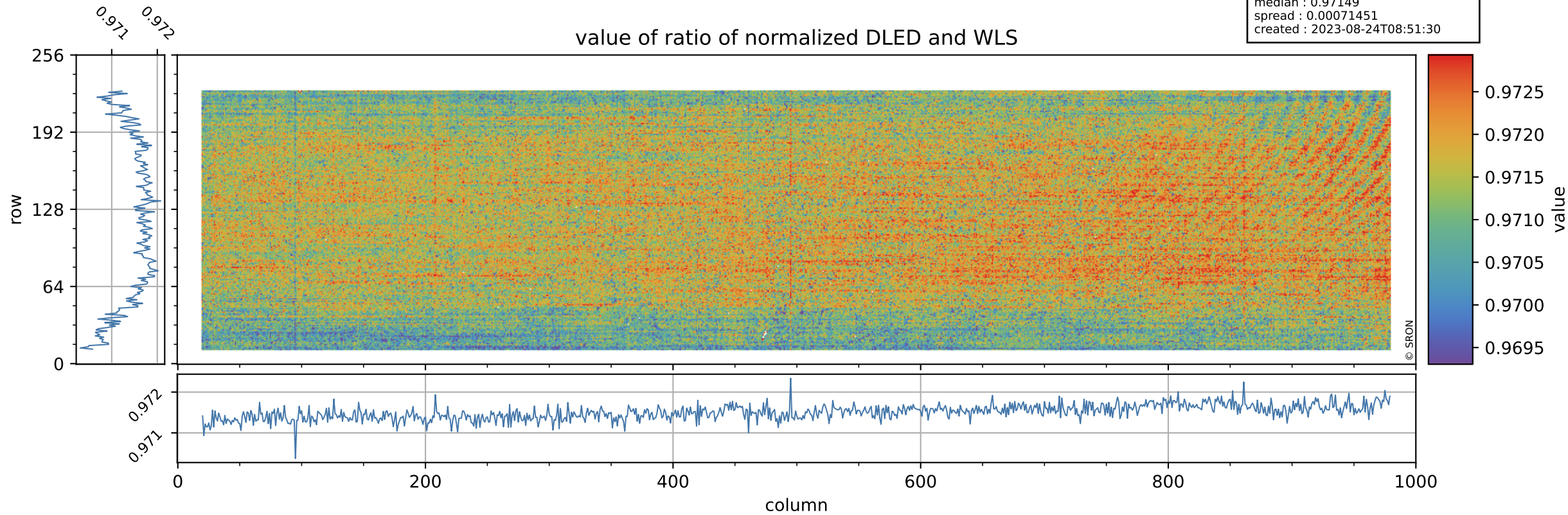

Tropomi SWIR stability

uncertainty of ratio of normalized DLED and WLS

orbits : [15572, 15658]
coverage : 2020-10-14 / 2020-10-21
azimuth : 1.2723 & 1.2737
median : 1.8844
spread : 0.36761
created : 2023-08-24T08:51:30

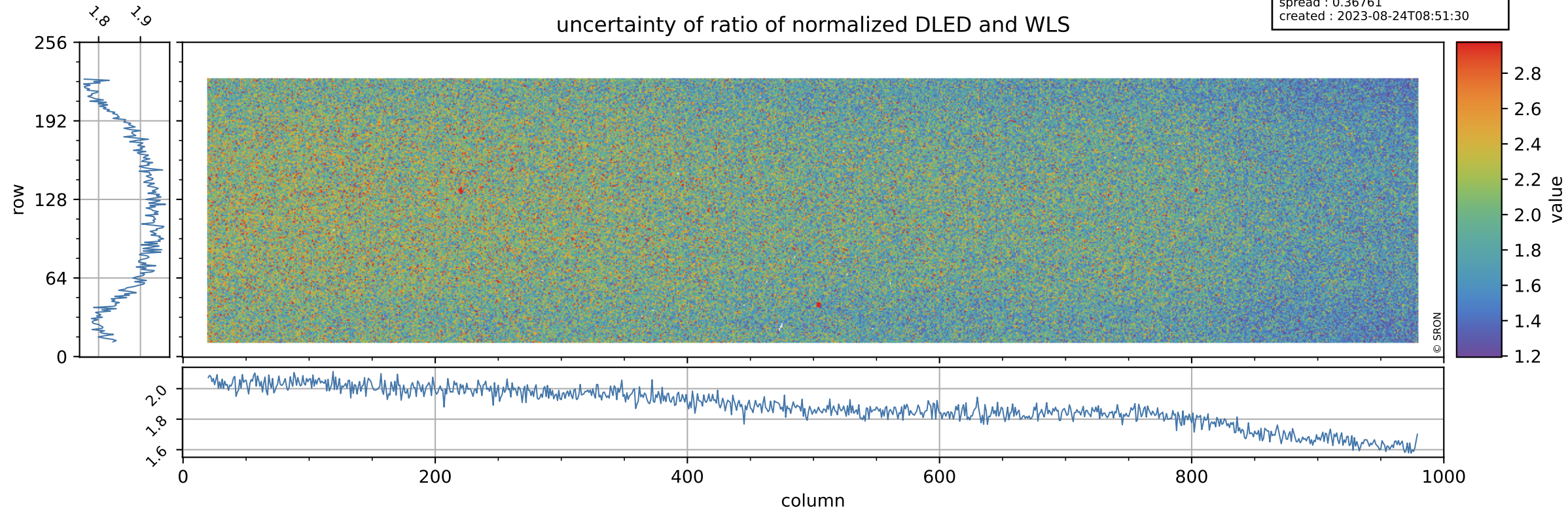

Tropomi SWIR stability

value of normalized QVD#1

orbits : [15572, 15658]
coverage : 2020-10-14 / 2020-10-21
azimuth : 1.2723 & 1.2737
median : 0.98671
spread : 0.003763
created : 2023-08-24T08:51:30

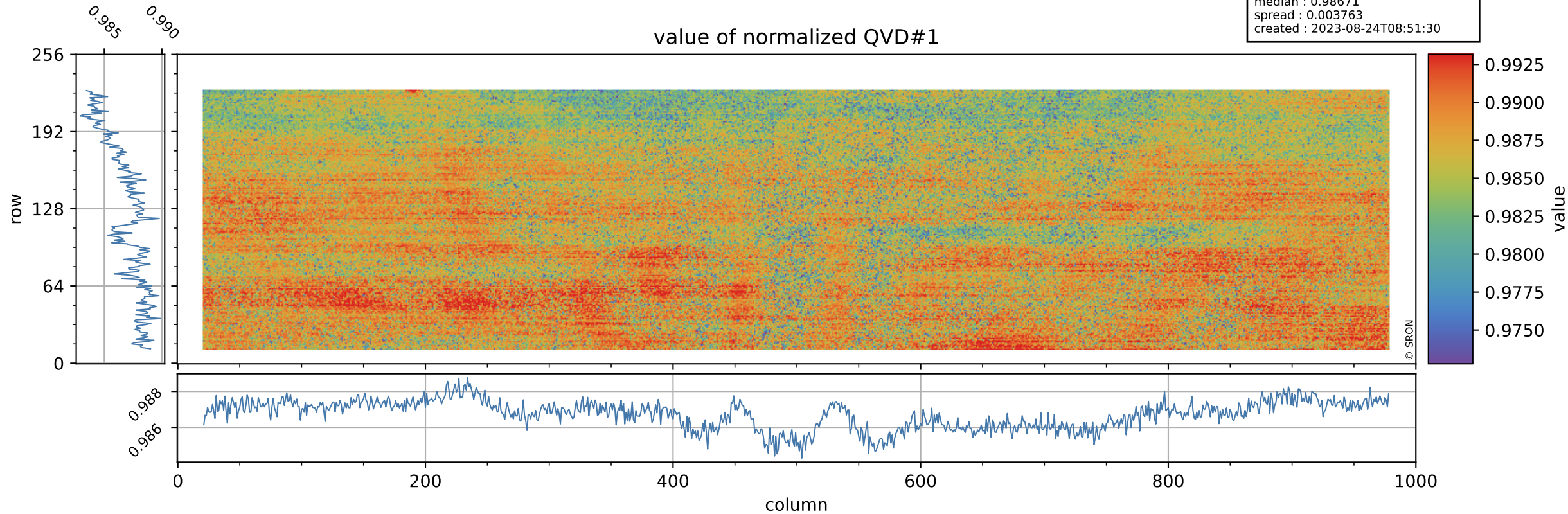

Tropomi SWIR stability

QVD#1 background

orbits : [15572, 15658]
coverage : 2020-10-14 / 2020-10-21
azimuth : 1.2723 & 1.2737
median : 0.99425 ke
spread : 0.15832 ke
created : 2023-08-24T08:51:31

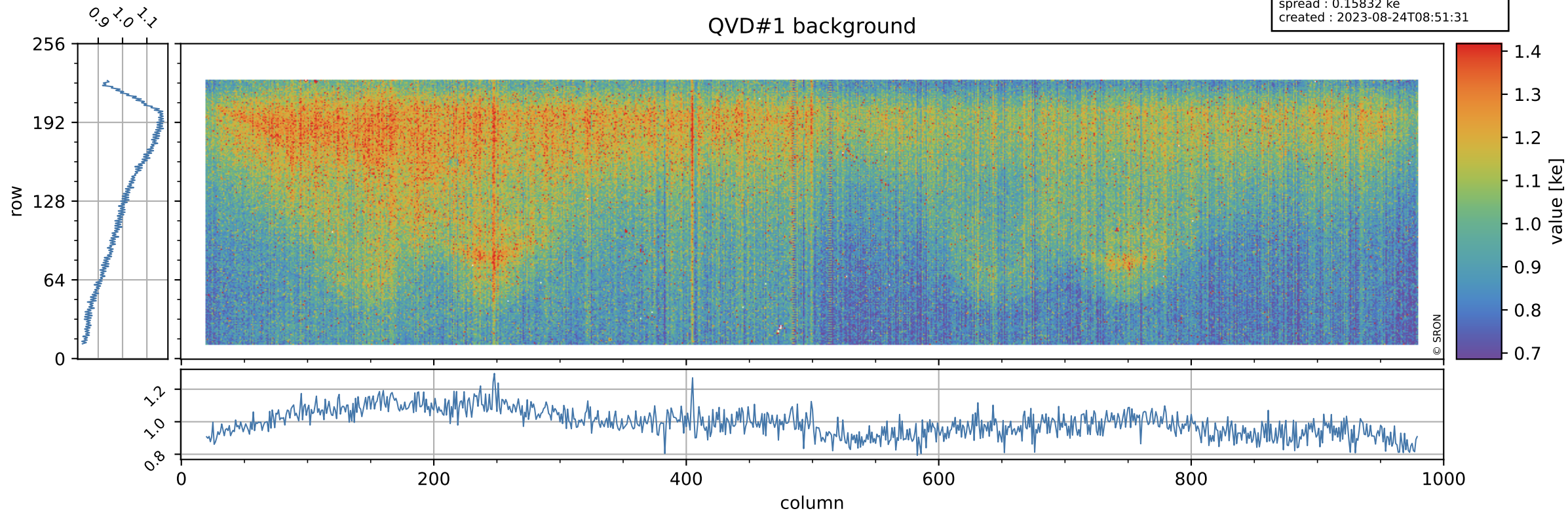

Tropomi SWIR stability

value of normalized QVD#2

orbits : [15572, 15658]
coverage : 2020-10-14 / 2020-10-21
azimuth : 1.2723 & 1.2737
median : 0.98793
spread : 0.0039391
created : 2023-08-24T08:51:31

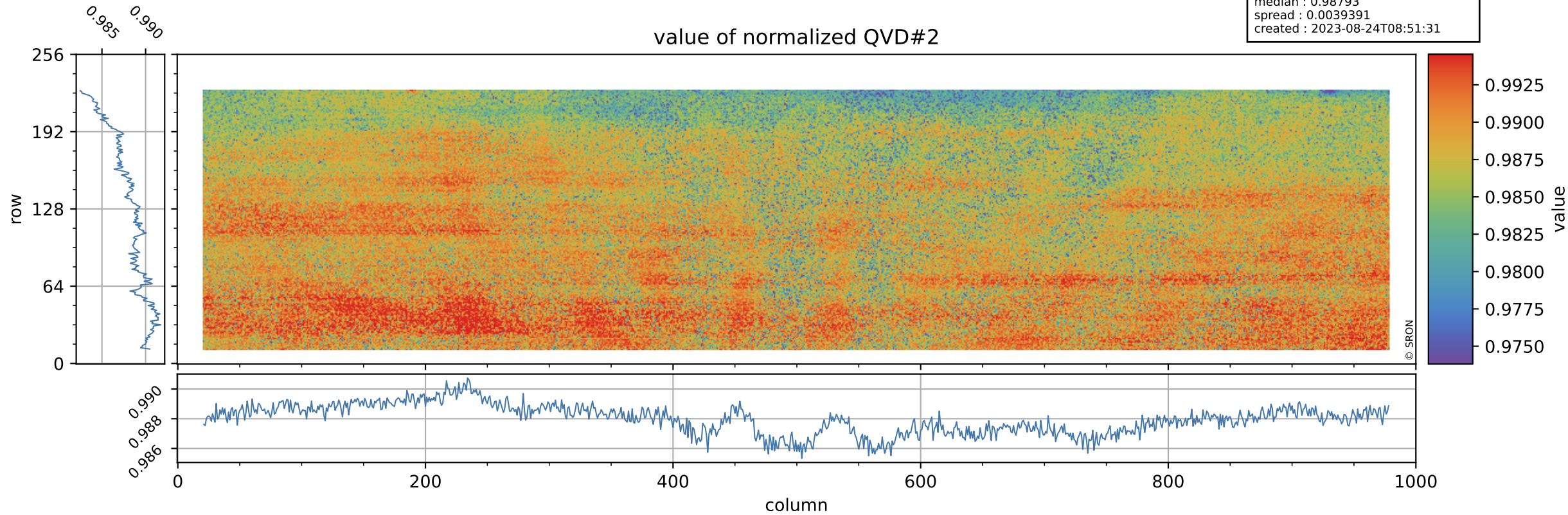

Tropomi SWIR stability

orbits : [15572, 15658]
coverage : 2020-10-14 / 2020-10-21
azimuth : 1.2723 & 1.2737
median : 1.0015 ke
spread : 0.15714 ke
created : 2023-08-24T08:51:31

QVD#2 background

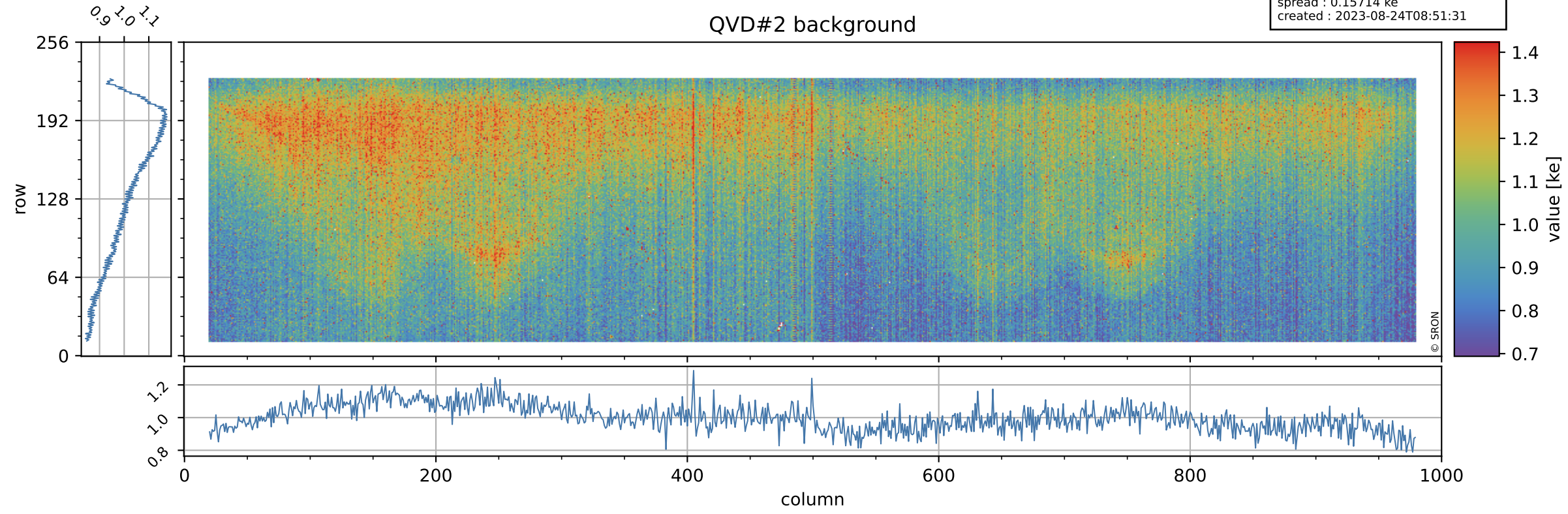

Tropomi SWIR stability

value of normalized DLED

orbits : [15572, 15658]
coverage : 2020-10-14 / 2020-10-21
azimuth : 1.2723 & 1.2737
median : 0.97533
spread : 0.0029909
created : 2023-08-24T08:51:32

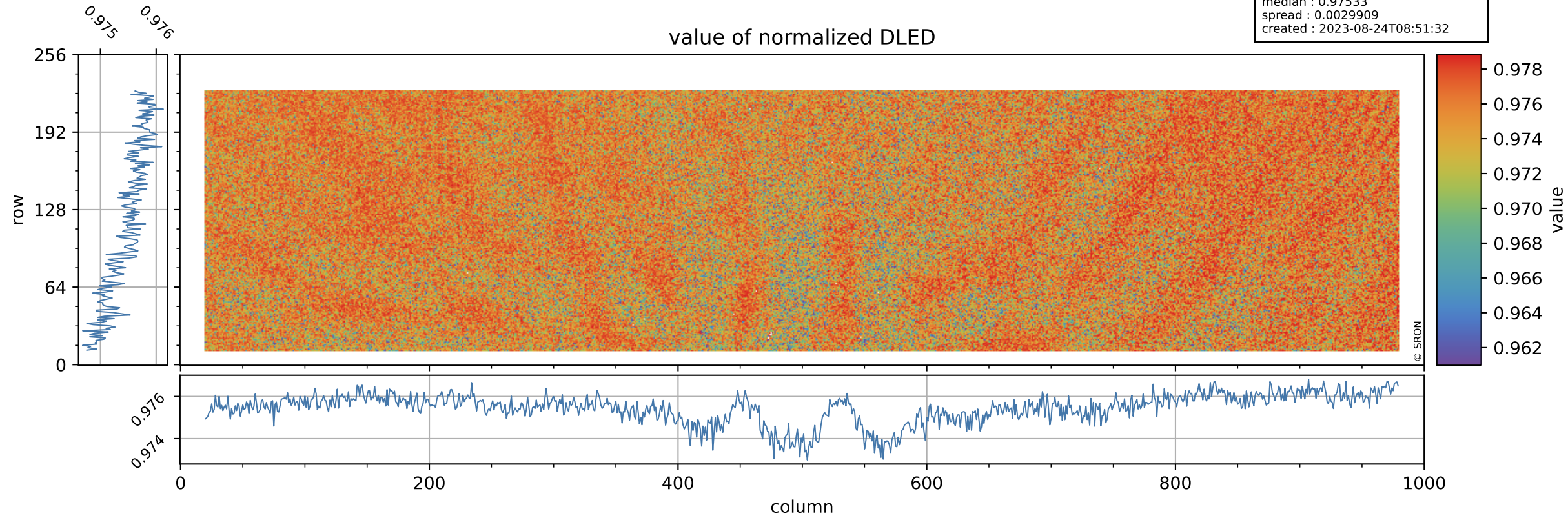

Tropomi SWIR stability

DLED background

orbits : [15572, 15658]
coverage : 2020-10-14 / 2020-10-21
azimuth : 1.2723 & 1.2737
median : 0.88473 ke
spread : 0.14265 ke
created : 2023-08-24T08:51:32

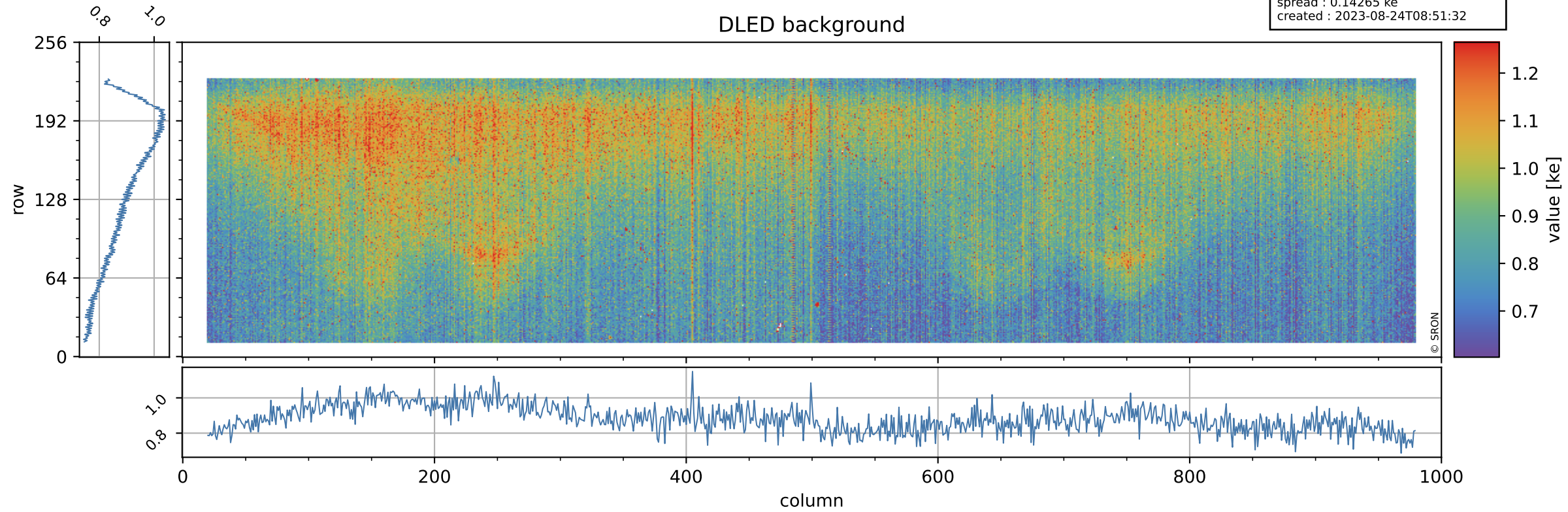

Tropomi SWIR stability

value of normalized WLS

orbits : [15572, 15658]
coverage : 2020-10-14 / 2020-10-21
azimuth : 1.2723 & 1.2737
median : 1.0039
spread : 0.0027996
created : 2023-08-24T08:51:32

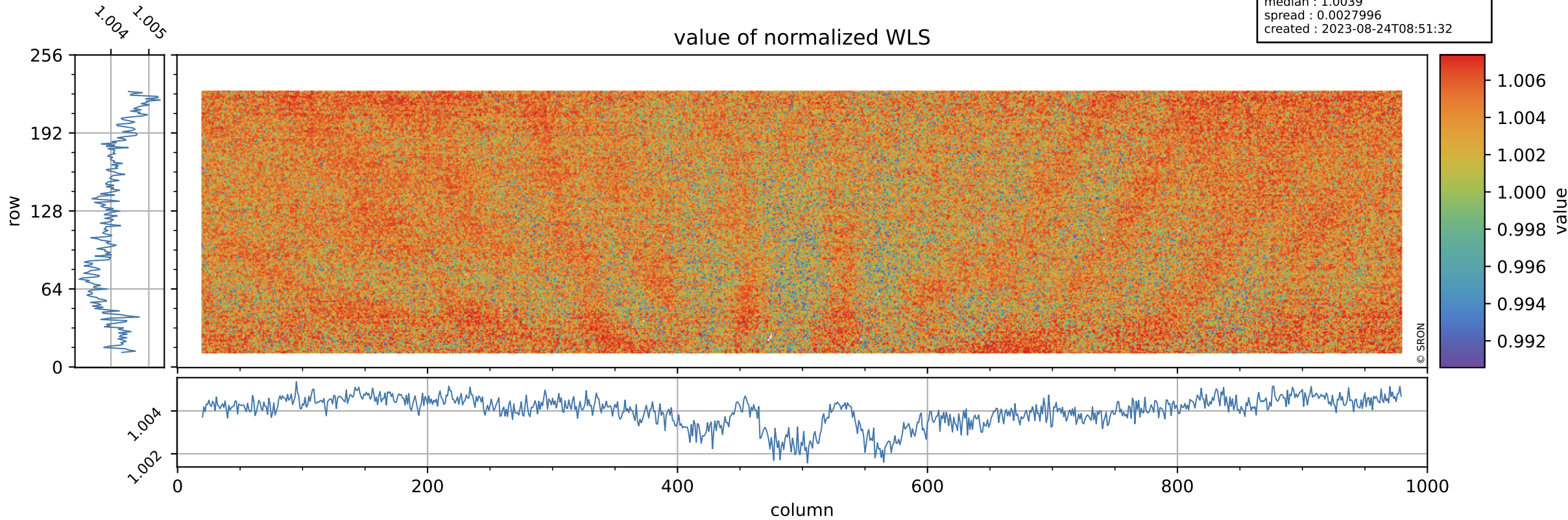

Tropomi SWIR stability

orbits : [15572, 15658]
coverage : 2020-10-14 / 2020-10-21
azimuth : 1.2723 & 1.2737
median : 339.46 e
spread : 84.062 e
created : 2023-08-24T08:51:33

WLS background

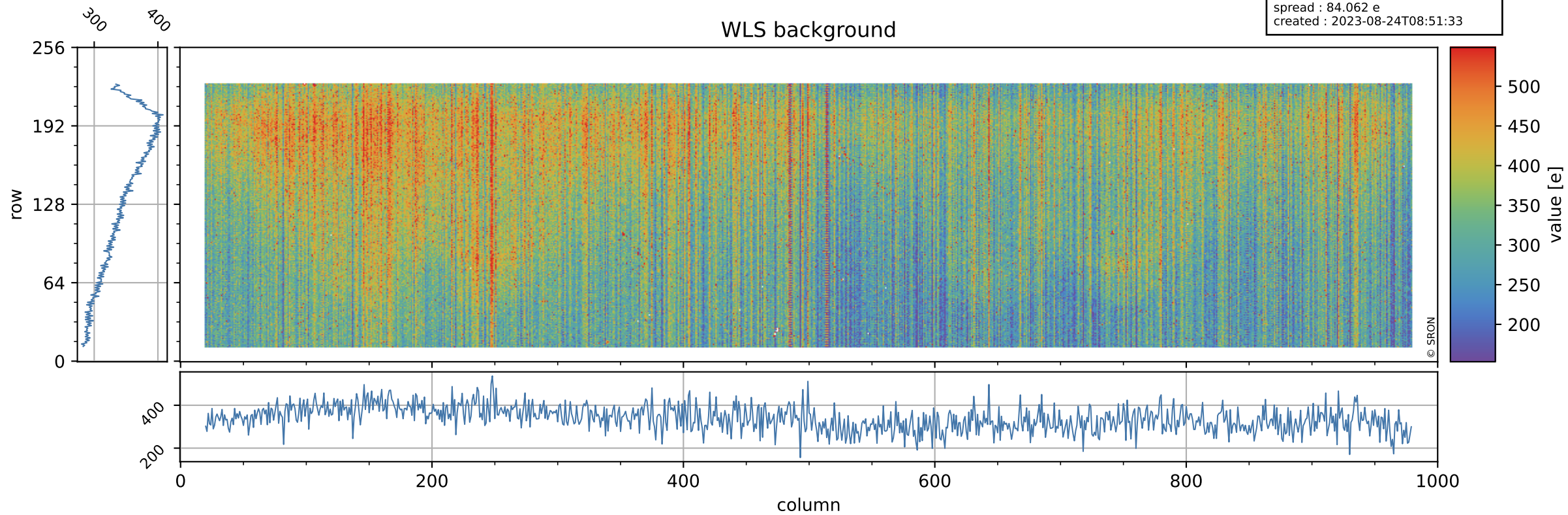

Tropomi SWIR stability ground-tracks of Sentinel-5P

orbits : [15572, 15658]
coverage : 2020-10-14 / 2020-10-21
azimuth : 1.2723 & 1.2737
created : 2023-08-24T08:51:33

