

Tropomi SWIR stability

orbits : [16202, 16277]
coverage : 2020-11-28 / 2020-12-03
azimuth : 1.2743 & 1.2730
median : 0.99993
spread : 0.0017986
created : 2023-08-24T08:52:42

value of ratio of normalized QVD#1 and QVD#2

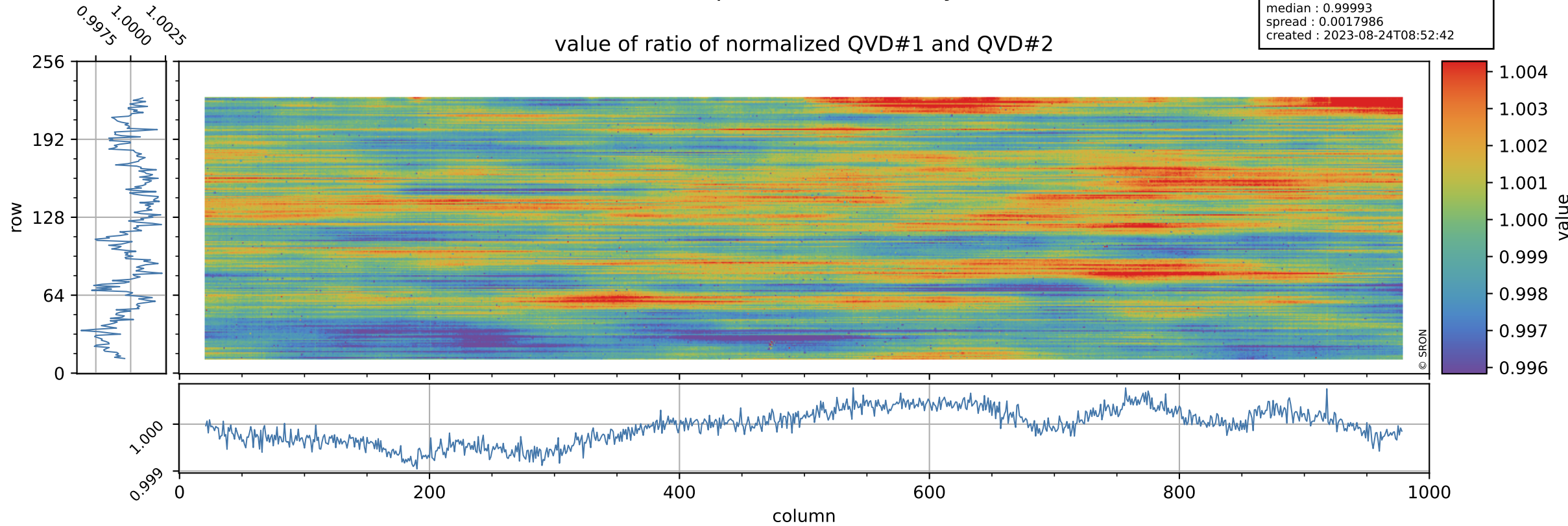

Tropomi SWIR stability

uncertainty of ratio of normalized QVD#1 and QVD#2

orbits : [16202, 16277]
coverage : 2020-11-28 / 2020-12-03
azimuth : 1.2743 & 1.2730
median : 1.0259
spread : 0.18913
created : 2023-08-24T08:52:43

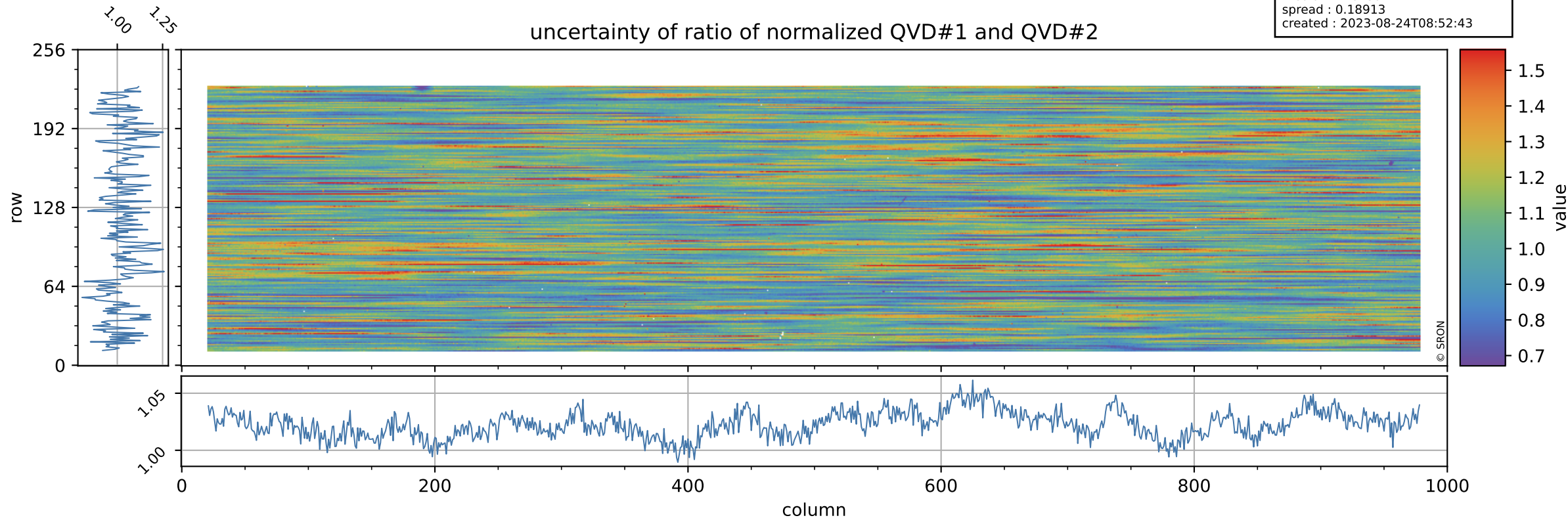

Tropomi SWIR stability

value of ratio of normalized DLED and QVD#1

orbits : [16202, 16277]
coverage : 2020-11-28 / 2020-12-03
azimuth : 1.2743 & 1.2730
median : 0.98501
spread : 0.0024414
created : 2023-08-24T08:52:43

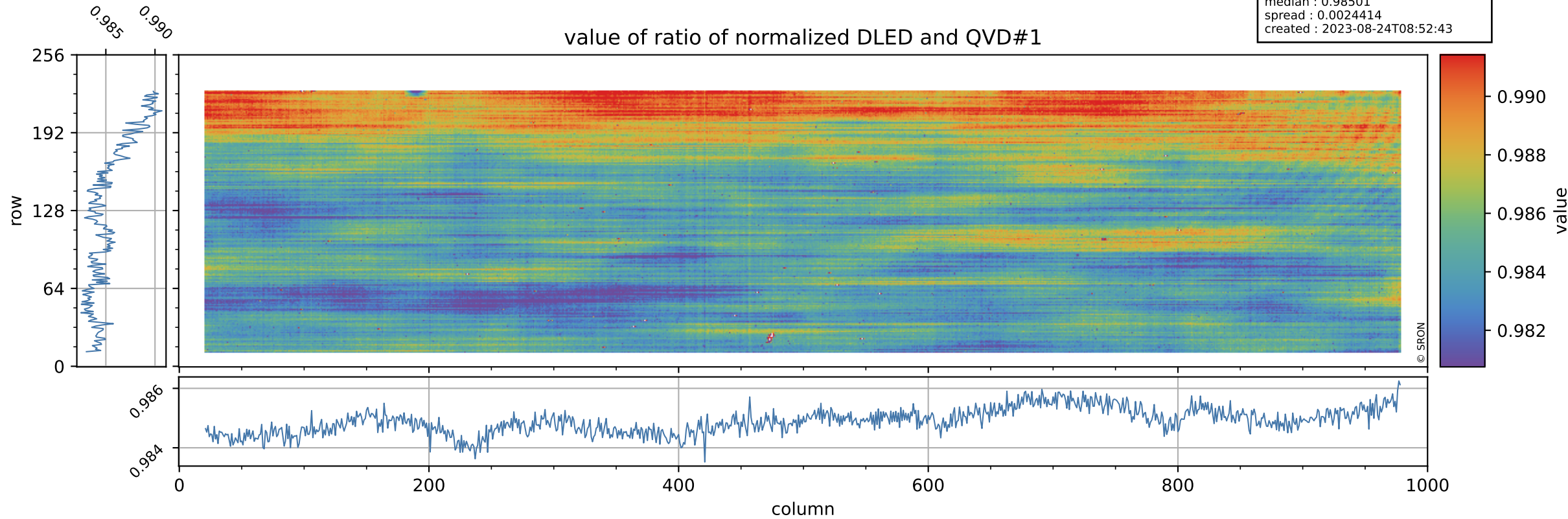

Tropomi SWIR stability

orbits : [16202, 16277]
coverage : 2020-11-28 / 2020-12-03
azimuth : 1.2743 & 1.2730
median : 0.77383
spread : 0.14769
created : 2023-08-24T08:52:43

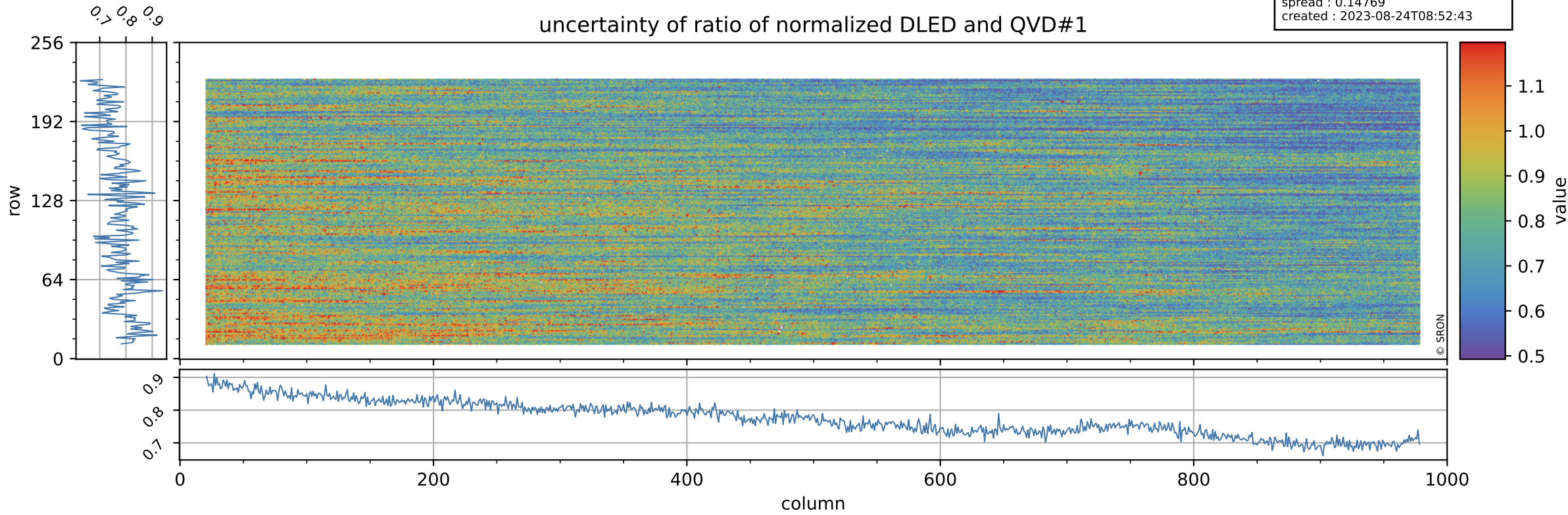

Tropomi SWIR stability

value of ratio of normalized WLS and QVD#1

orbits : [16202, 16277]
coverage : 2020-11-28 / 2020-12-03
azimuth : 1.2743 & 1.2730
median : 1.012
spread : 0.0024238
created : 2023-08-24T08:52:44

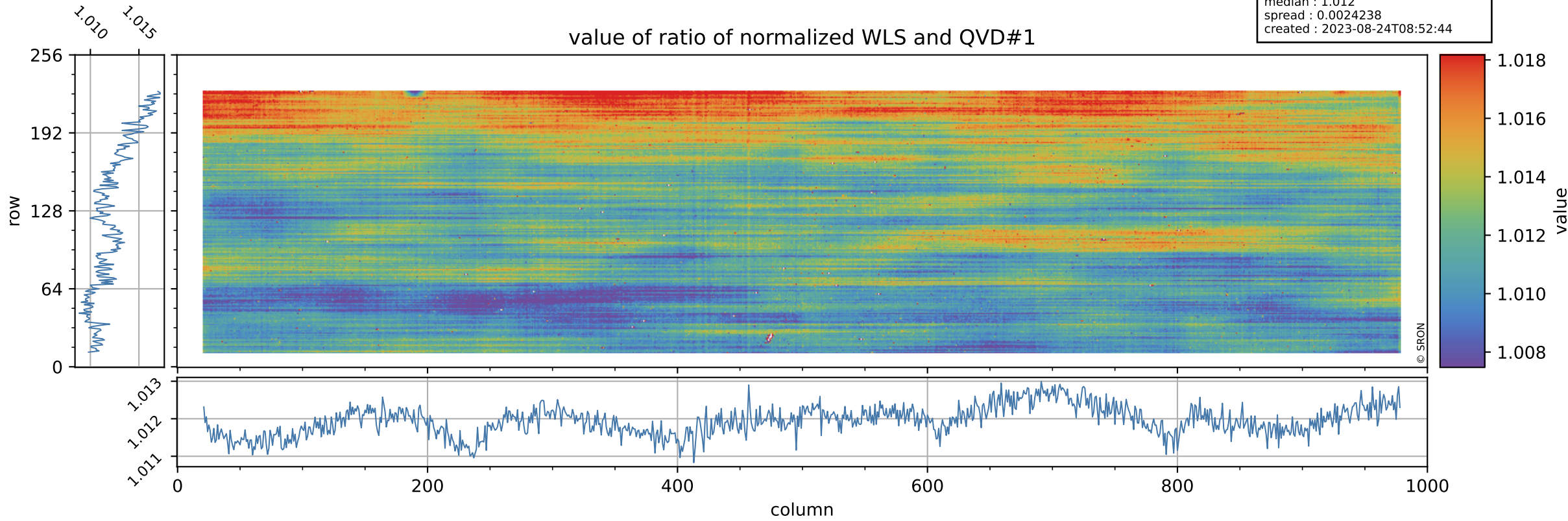

Tropomi SWIR stability

uncertainty of ratio of normalized WLS and QVD#1

orbits : [16202, 16277]
coverage : 2020-11-28 / 2020-12-03
azimuth : 1.2743 & 1.2730
median : 0.41397
spread : 0.078344
created : 2023-08-24T08:52:44

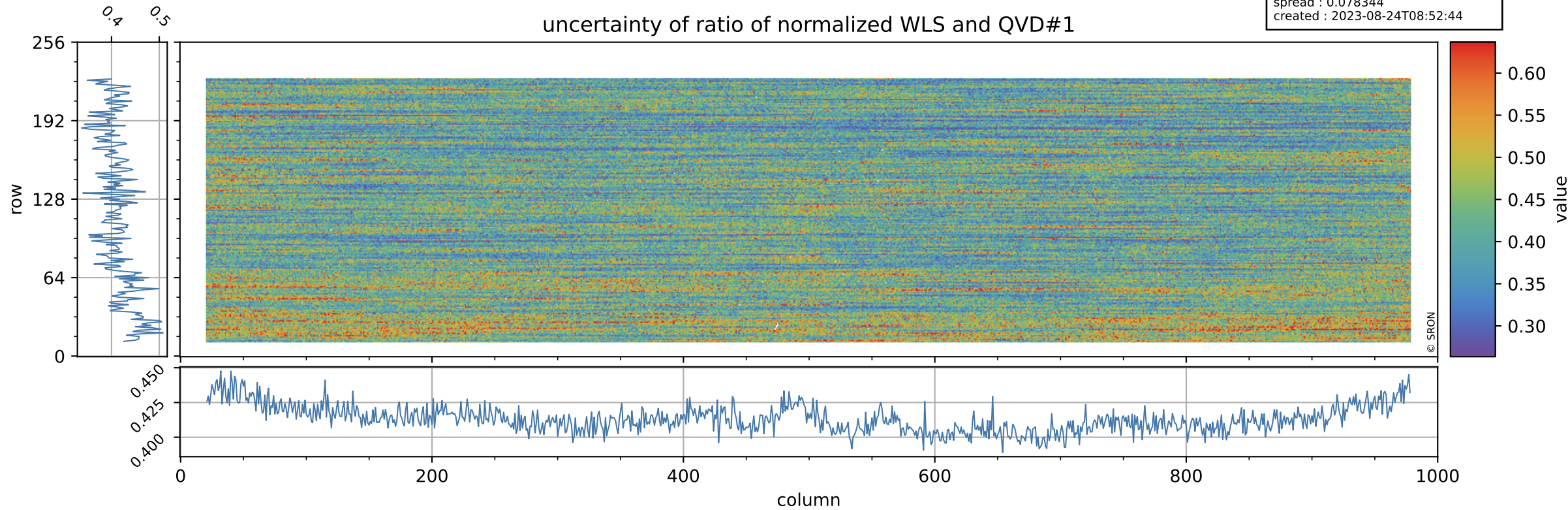

Tropomi SWIR stability

value of ratio of normalized DLED and QVD#2

orbits : [16202, 16277]
coverage : 2020-11-28 / 2020-12-03
azimuth : 1.2743 & 1.2730
median : 0.985
spread : 0.0025949
created : 2023-08-24T08:52:44

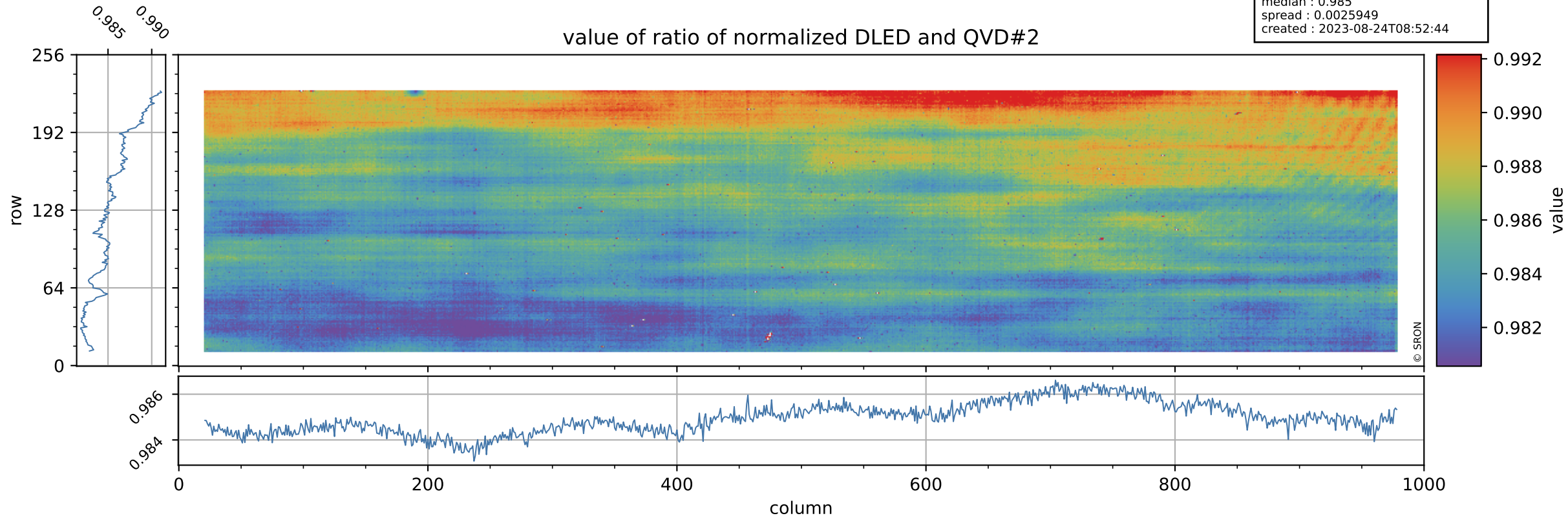

Tropomi SWIR stability

orbits : [16202, 16277]
coverage : 2020-11-28 / 2020-12-03
azimuth : 1.2743 & 1.2730
median : 0.78942
spread : 0.15616
created : 2023-08-24T08:52:44

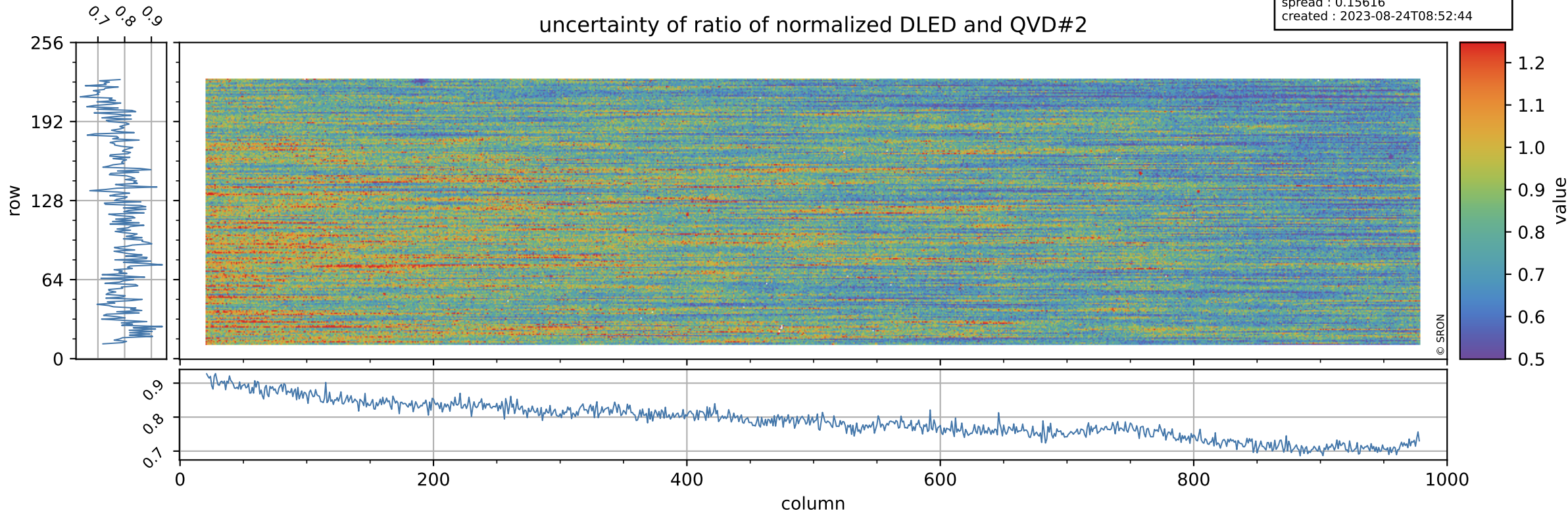

Tropomi SWIR stability

value of ratio of normalized WLS and QVD#2

orbits : [16202, 16277]
coverage : 2020-11-28 / 2020-12-03
azimuth : 1.2743 & 1.2730
median : 1.0121
spread : 0.0026505
created : 2023-08-24T08:52:45

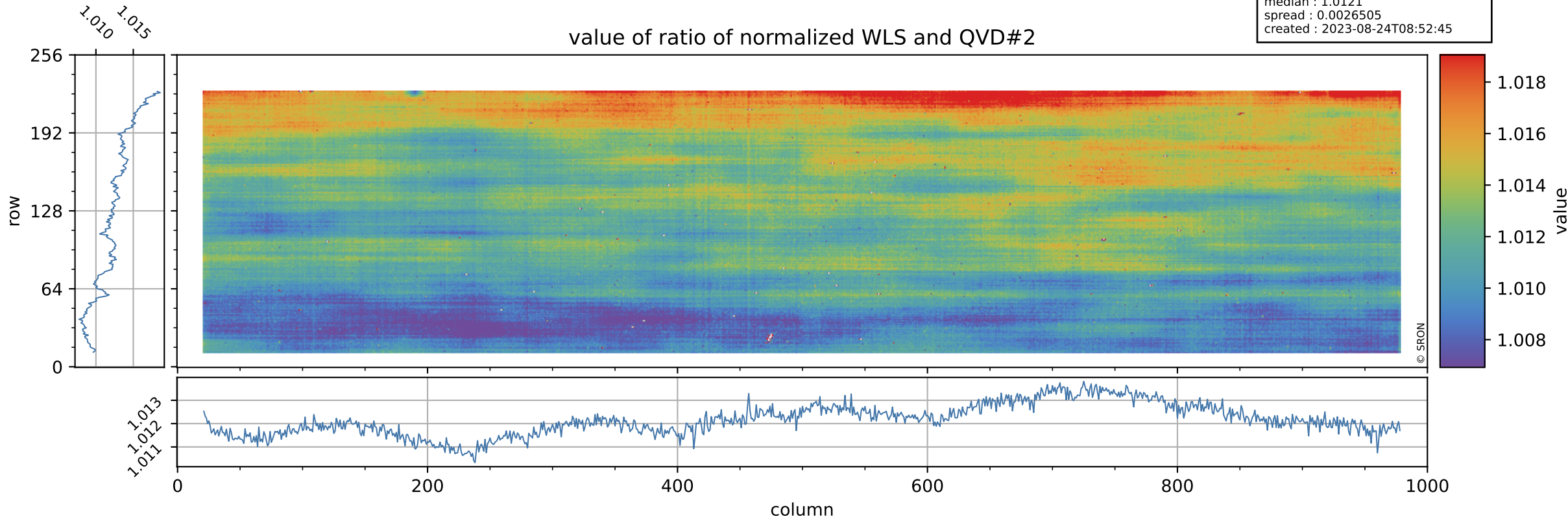

Tropomi SWIR stability

orbits : [16202, 16277]
coverage : 2020-11-28 / 2020-12-03
azimuth : 1.2743 & 1.2730
median : 0.42249
spread : 0.081957
created : 2023-08-24T08:52:45

uncertainty of ratio of normalized WLS and QVD#2

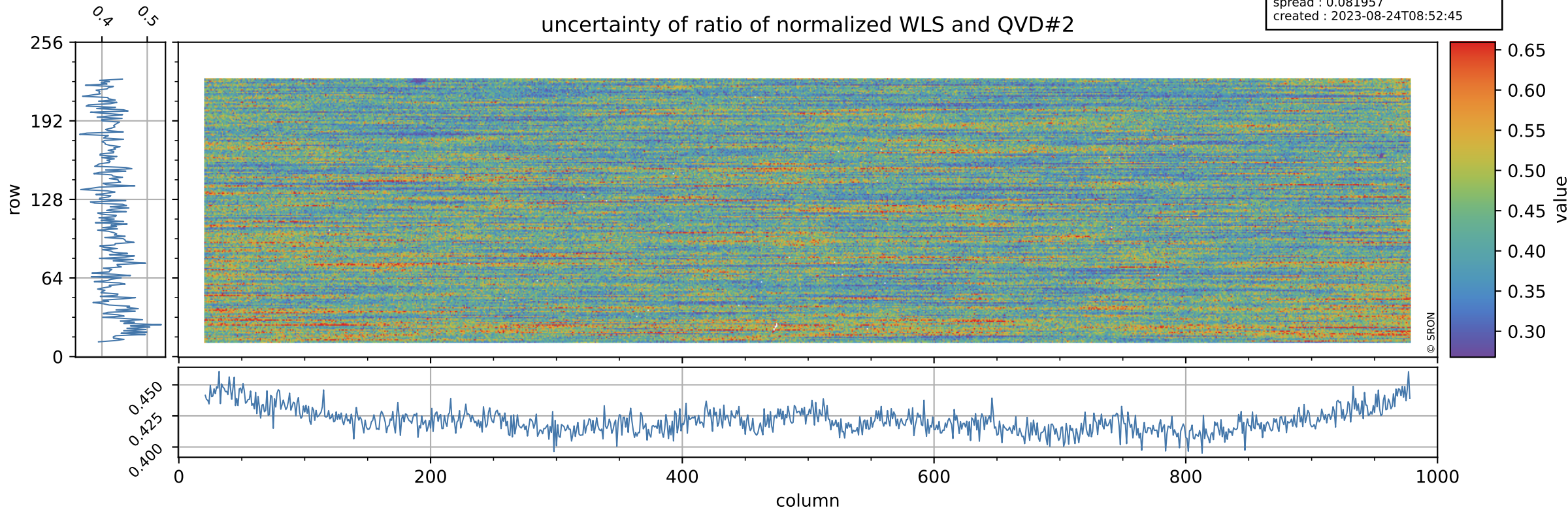

Tropomi SWIR stability

value of ratio of normalized DLED and WLS

orbits : [16202, 16277]
coverage : 2020-11-28 / 2020-12-03
azimuth : 1.2743 & 1.2730
median : 0.97345
spread : 0.00076247
created : 2023-08-24T08:52:45

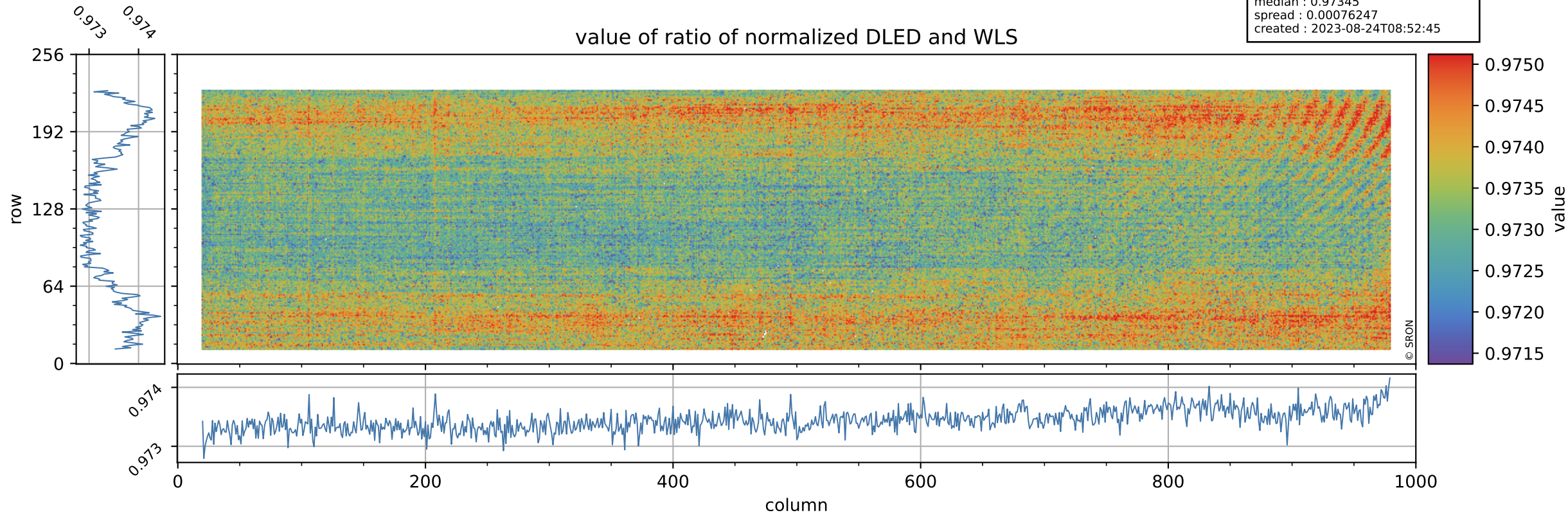

Tropomi SWIR stability

orbits : [16202, 16277]
coverage : 2020-11-28 / 2020-12-03
azimuth : 1.2743 & 1.2730
median : 1.875
spread : 0.36291
created : 2023-08-24T08:52:45

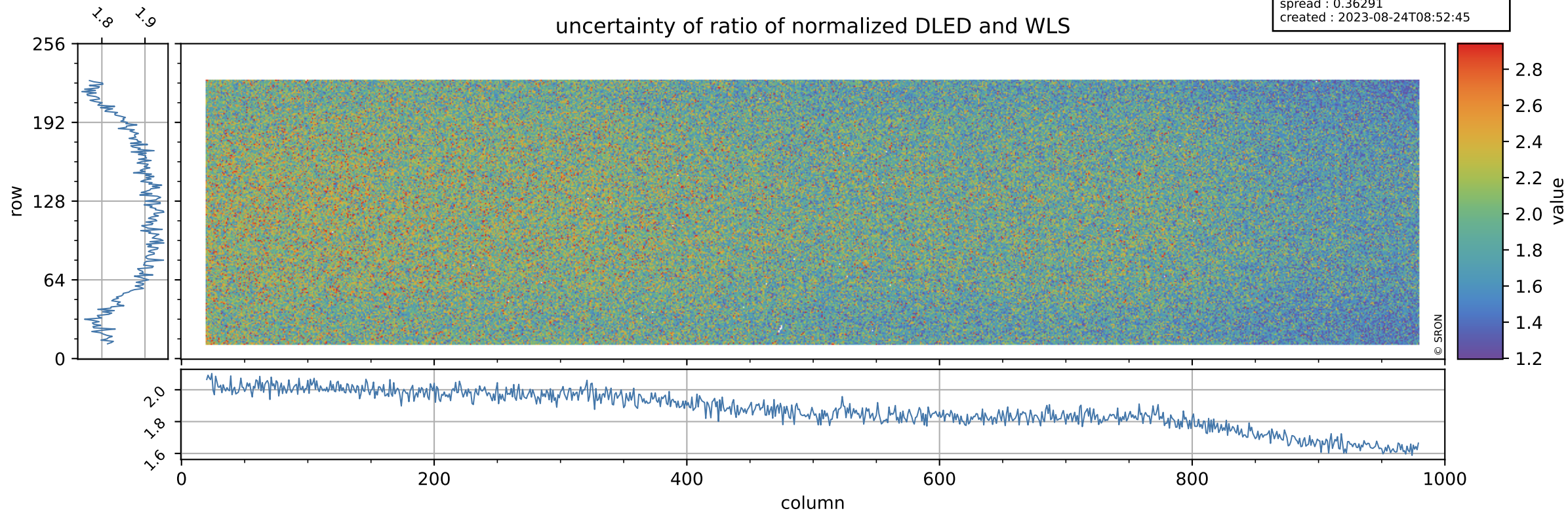

Tropomi SWIR stability

value of normalized QVD#1

orbits : [16202, 16277]
coverage : 2020-11-28 / 2020-12-03
azimuth : 1.2743 & 1.2730
median : 0.98841
spread : 0.0039864
created : 2023-08-24T08:52:46

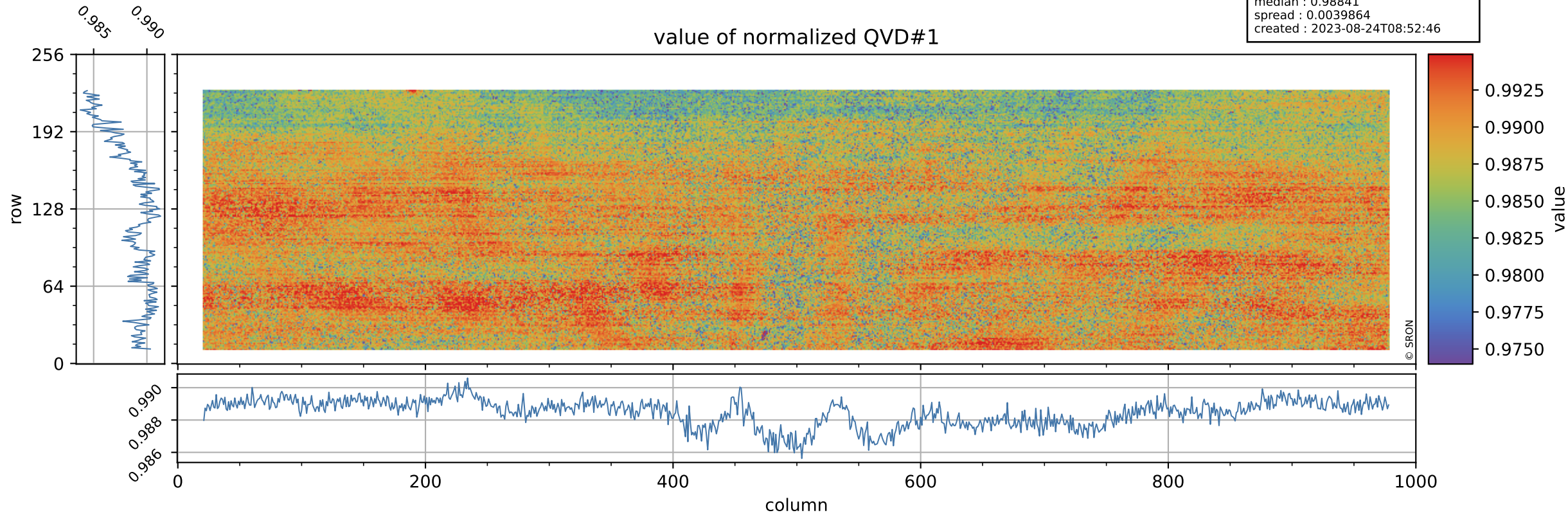

Tropomi SWIR stability

orbits : [16202, 16277]
coverage : 2020-11-28 / 2020-12-03
azimuth : 1.2743 & 1.2730
median : 0.99628 ke
spread : 0.16174 ke
created : 2023-08-24T08:52:46

QVD#1 background

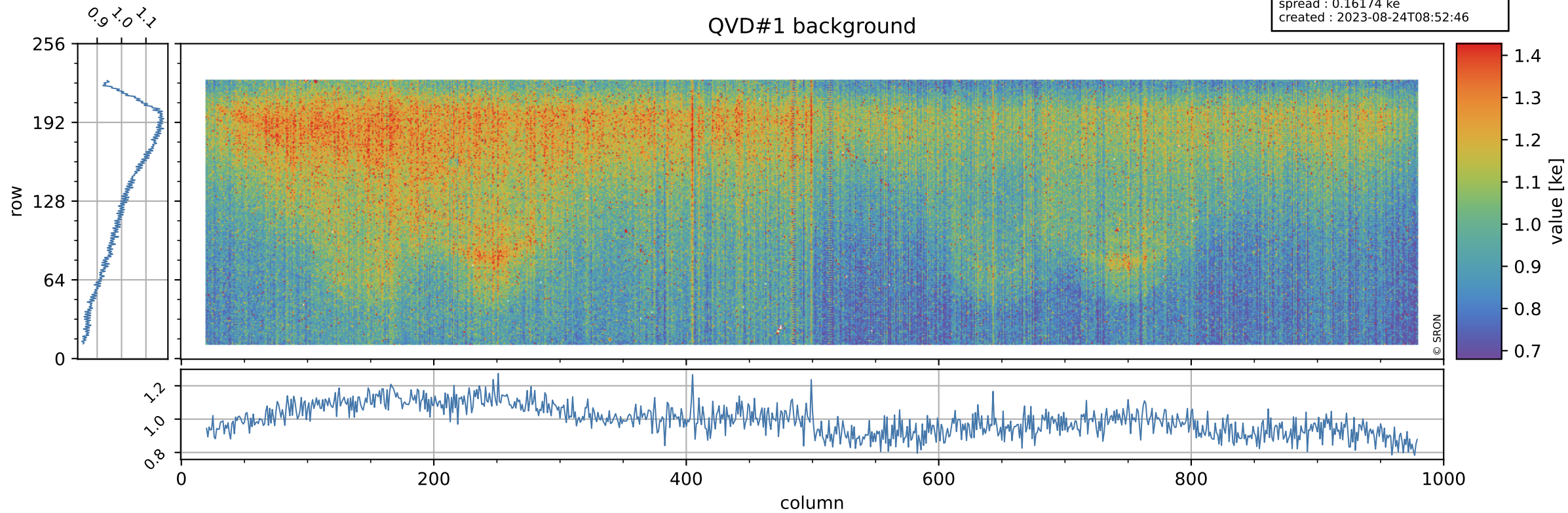

Tropomi SWIR stability

value of normalized QVD#2

orbits : [16202, 16277]
coverage : 2020-11-28 / 2020-12-03
azimuth : 1.2743 & 1.2730
median : 0.98846
spread : 0.0040355
created : 2023-08-24T08:52:46

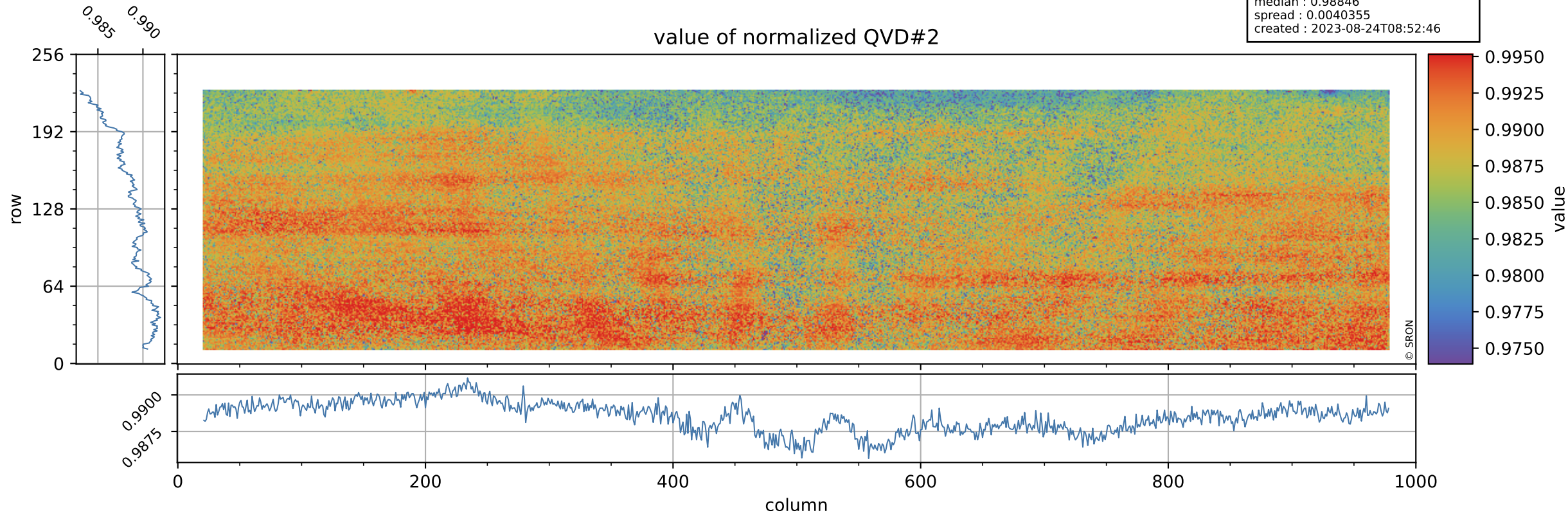

Tropomi SWIR stability

orbits : [16202, 16277]
coverage : 2020-11-28 / 2020-12-03
azimuth : 1.2743 & 1.2730
median : 1.0024 ke
spread : 0.15959 ke
created : 2023-08-24T08:52:47

QVD#2 background

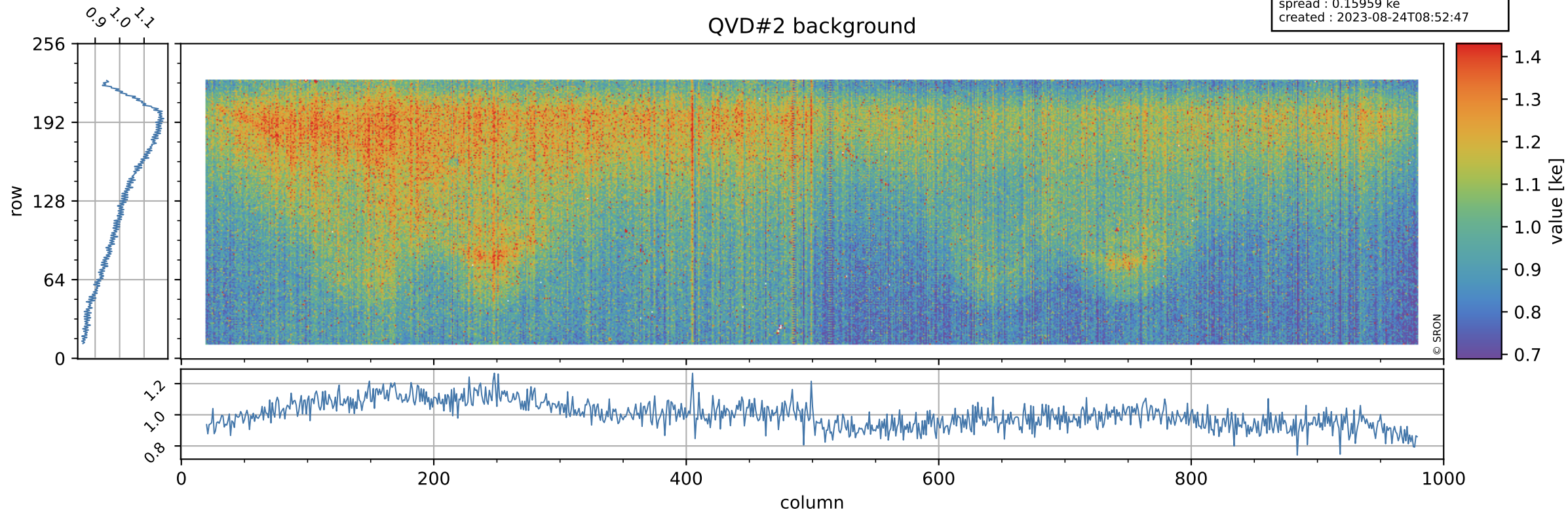

Tropomi SWIR stability

value of normalized DLED

orbits : [16202, 16277]
coverage : 2020-11-28 / 2020-12-03
azimuth : 1.2743 & 1.2730
median : 0.97419
spread : 0.0030928
created : 2023-08-24T08:52:47

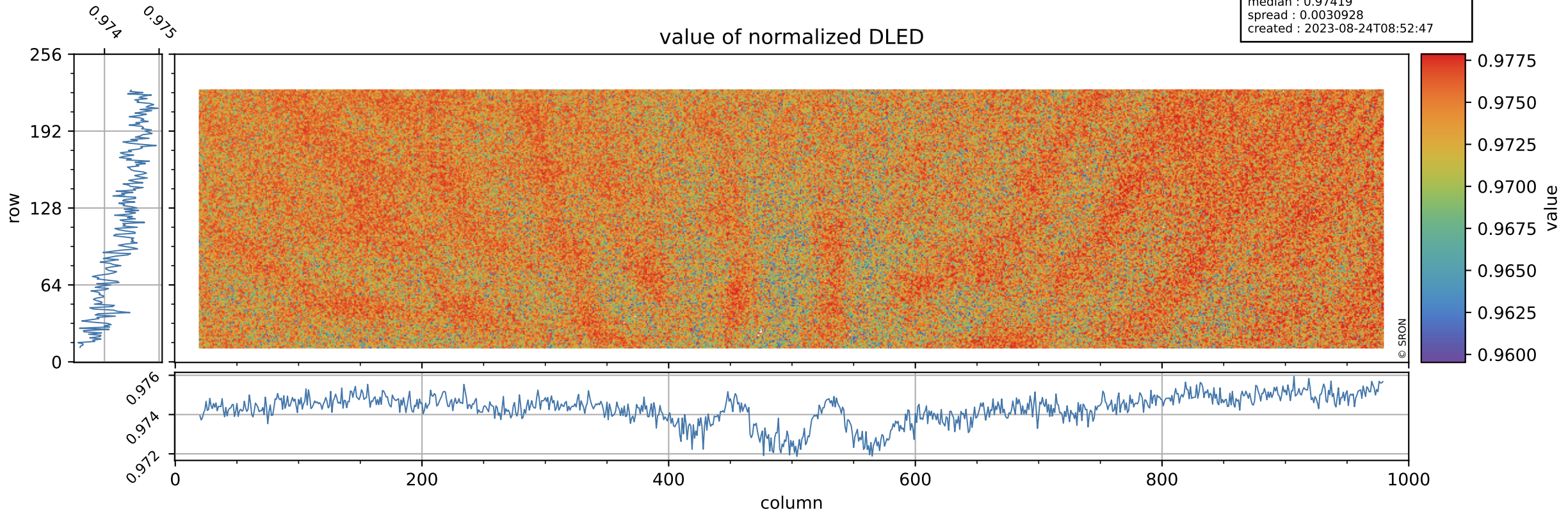

Tropomi SWIR stability

DLED background

orbits : [16202, 16277]
coverage : 2020-11-28 / 2020-12-03
azimuth : 1.2743 & 1.2730
median : 0.88925 ke
spread : 0.14586 ke
created : 2023-08-24T08:52:47

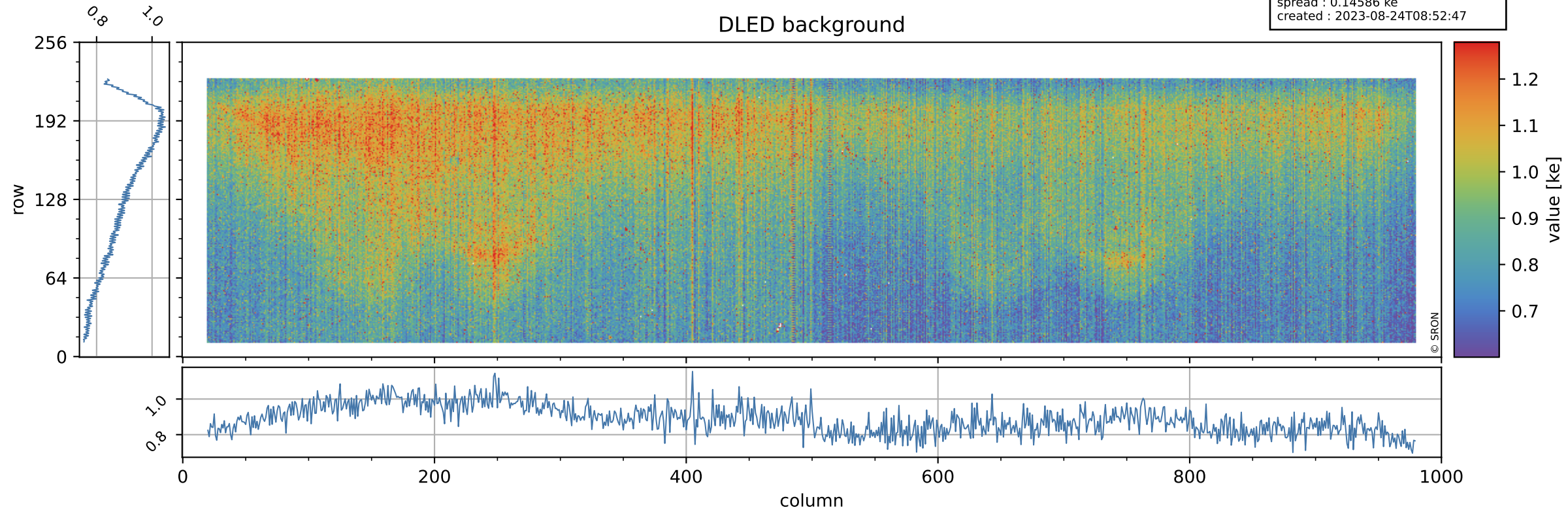

Tropomi SWIR stability

value of normalized WLS

orbits : [16202, 16277]
coverage : 2020-11-28 / 2020-12-03
azimuth : 1.2743 & 1.2730
median : 1.0007
spread : 0.0029158
created : 2023-08-24T08:52:48

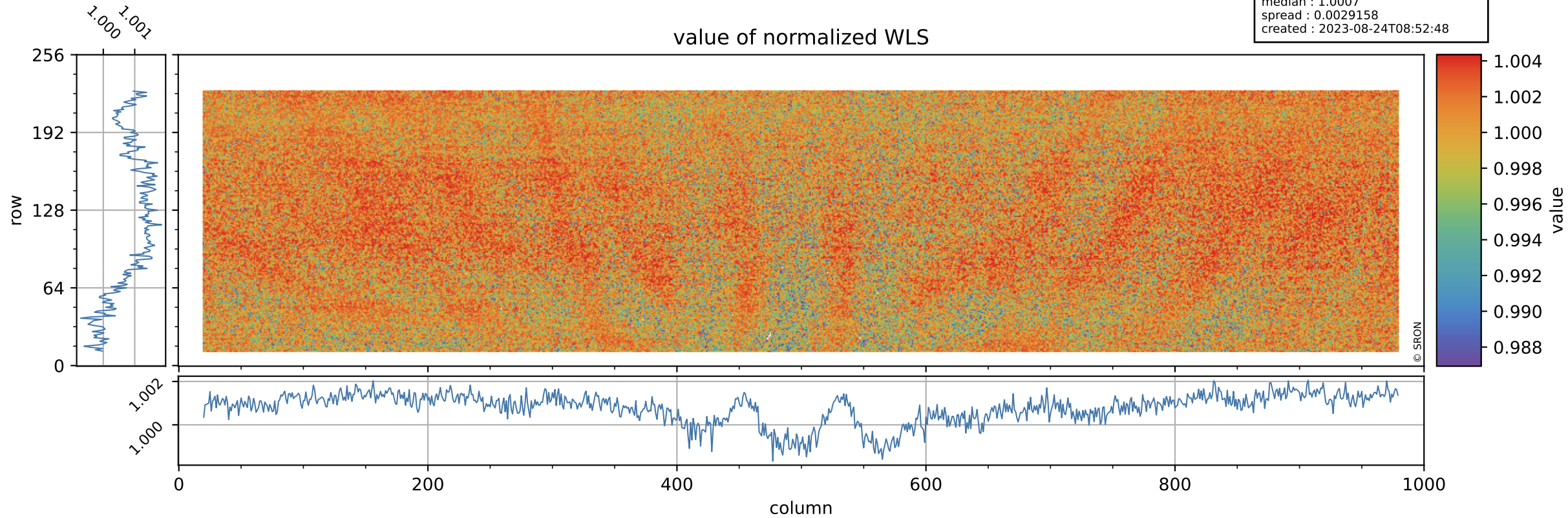

Tropomi SWIR stability

orbits : [16202, 16277]
coverage : 2020-11-28 / 2020-12-03
azimuth : 1.2743 & 1.2730
median : 344.29 e
spread : 86.254 e
created : 2023-08-24T08:52:48

WLS background

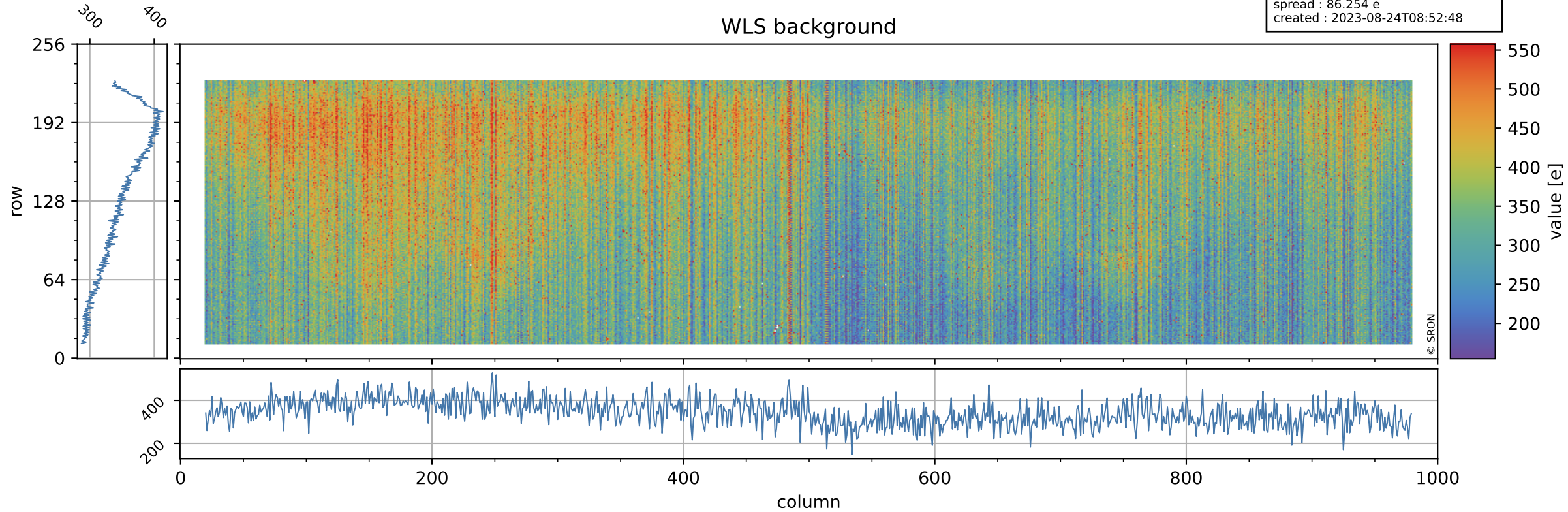

Tropomi SWIR stability ground-tracks of Sentinel-5P

orbits : [16202, 16277]
coverage : 2020-11-28 / 2020-12-03
azimuth : 1.2743 & 1.2730
created : 2023-08-24T08:52:48

