

Tropomi SWIR stability

value of ratio of normalized QVD#1 and QVD#2

orbits : [16382, 16468]
coverage : 2020-12-11 / 2020-12-17
azimuth : 1.2737 & 1.2728
median : 0.99887
spread : 0.0017056
created : 2023-08-24T08:53:04

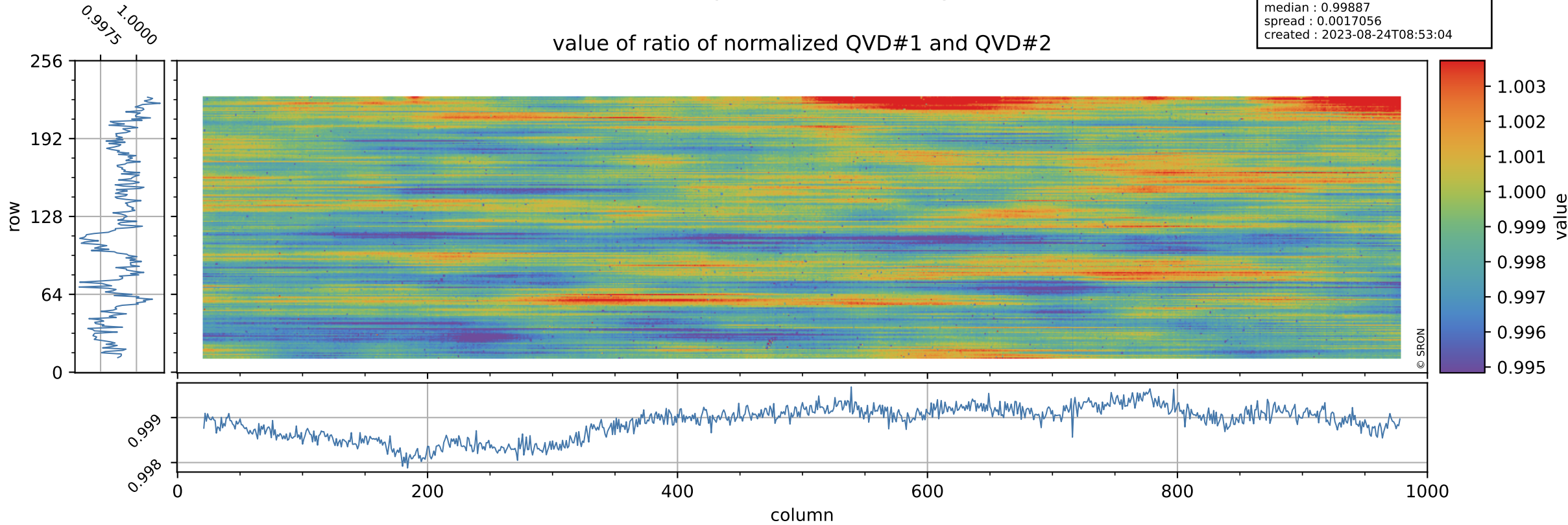

Tropomi SWIR stability

orbits : [16382, 16468]
coverage : 2020-12-11 / 2020-12-17
azimuth : 1.2737 & 1.2728
median : 1.0396
spread : 0.19073
created : 2023-08-24T08:53:04

uncertainty of ratio of normalized QVD#1 and QVD#2

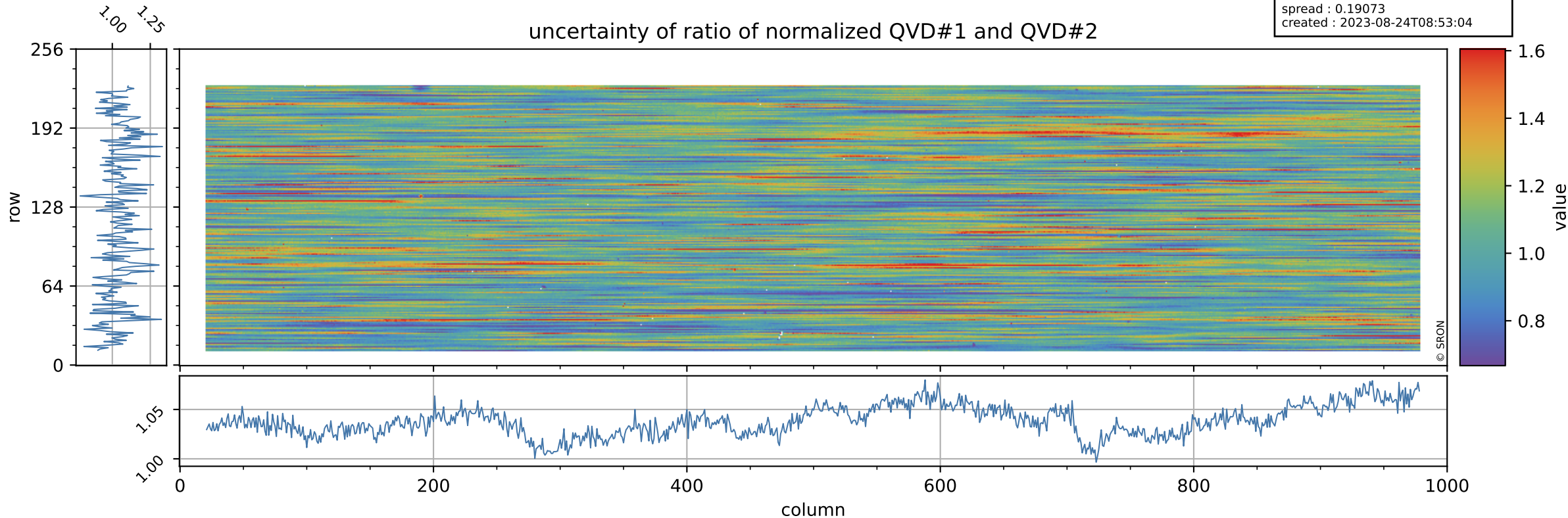

Tropomi SWIR stability

value of ratio of normalized DLED and QVD#1

orbits : [16382, 16468]
coverage : 2020-12-11 / 2020-12-17
azimuth : 1.2737 & 1.2728
median : 0.98635
spread : 0.0022905
created : 2023-08-24T08:53:05

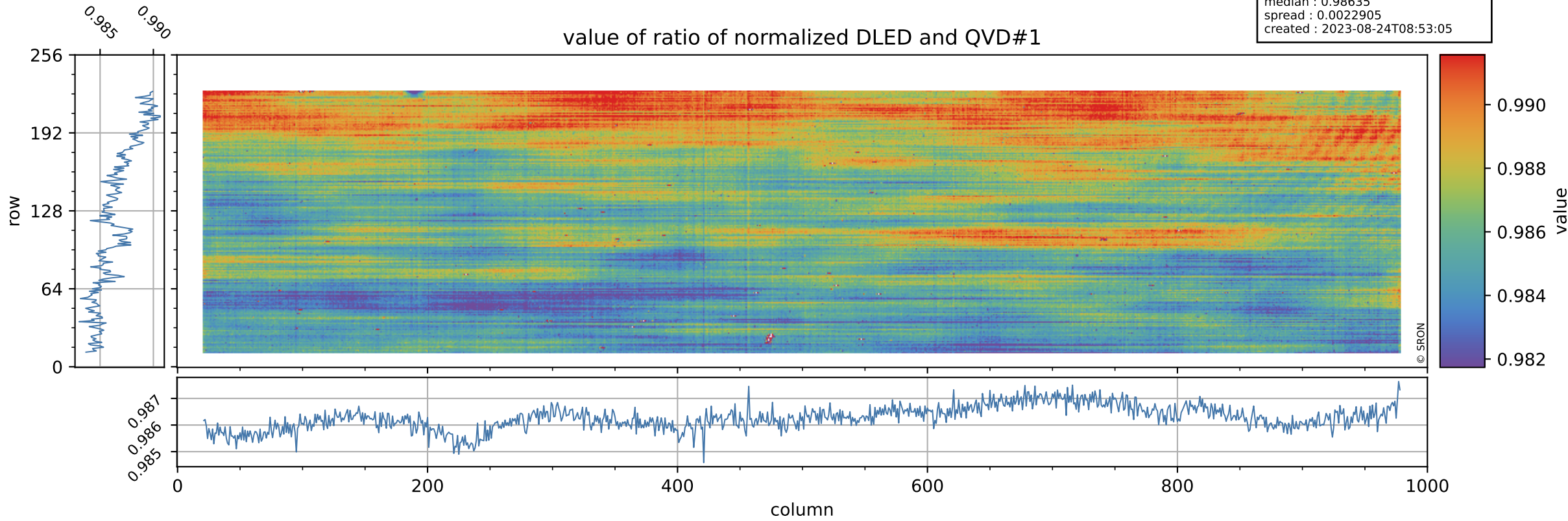

Tropomi SWIR stability

orbits : [16382, 16468]
coverage : 2020-12-11 / 2020-12-17
azimuth : 1.2737 & 1.2728
median : 0.75476
spread : 0.14716
created : 2023-08-24T08:53:05

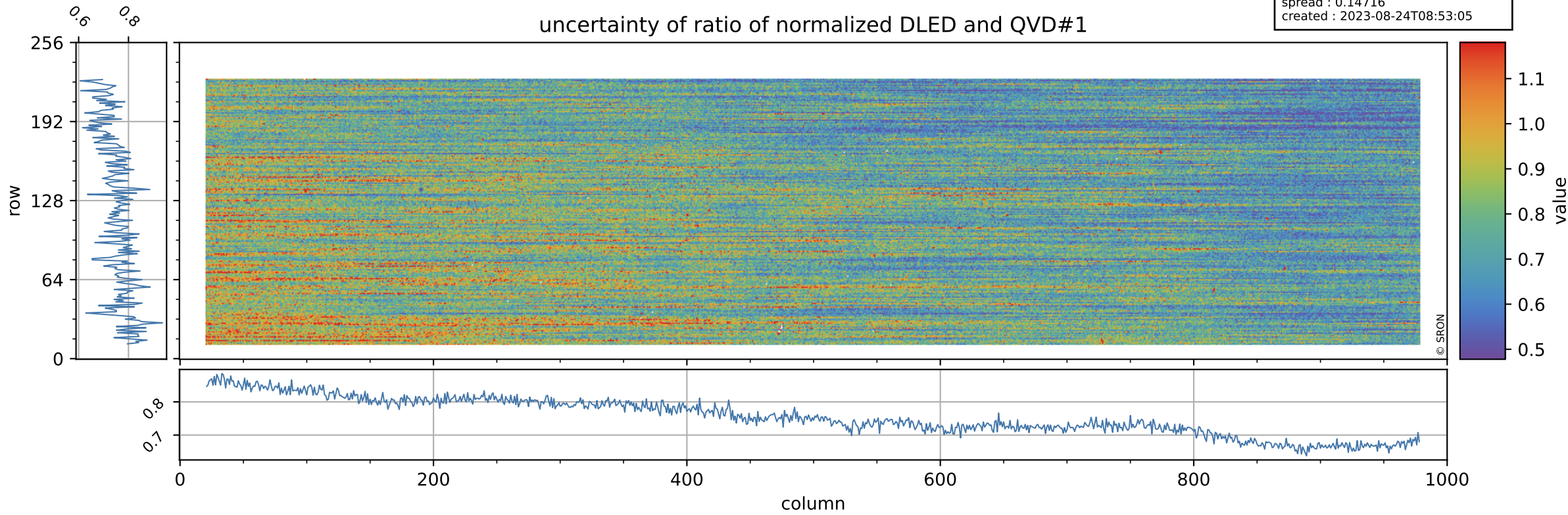

Tropomi SWIR stability

value of ratio of normalized WLS and QVD#1

orbits : [16382, 16468]
coverage : 2020-12-11 / 2020-12-17
azimuth : 1.2737 & 1.2728
median : 1.0078
spread : 0.0023001
created : 2023-08-24T08:53:05

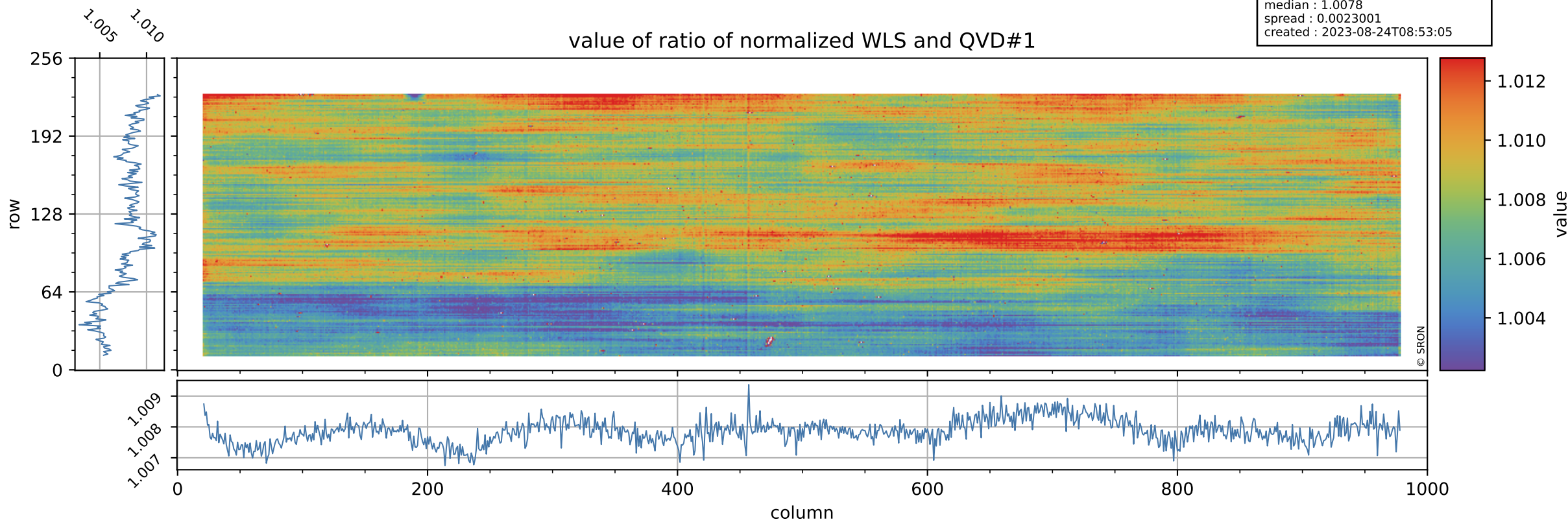

Tropomi SWIR stability

uncertainty of ratio of normalized WLS and QVD#1

orbits : [16382, 16468]
coverage : 2020-12-11 / 2020-12-17
azimuth : 1.2737 & 1.2728
median : 0.39916
spread : 0.075742
created : 2023-08-24T08:53:05

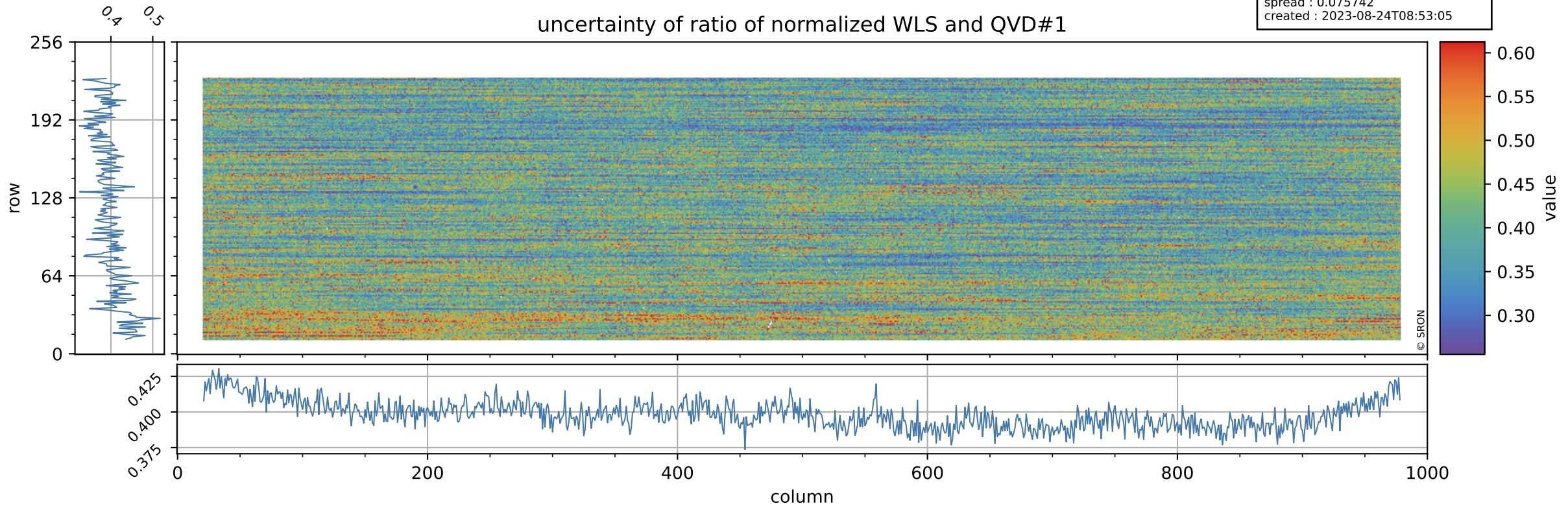

Tropomi SWIR stability

orbits : [16382, 16468]
coverage : 2020-12-11 / 2020-12-17
azimuth : 1.2737 & 1.2728
median : 0.98512
spread : 0.0026091
created : 2023-08-24T08:53:06

value of ratio of normalized DLED and QVD#2

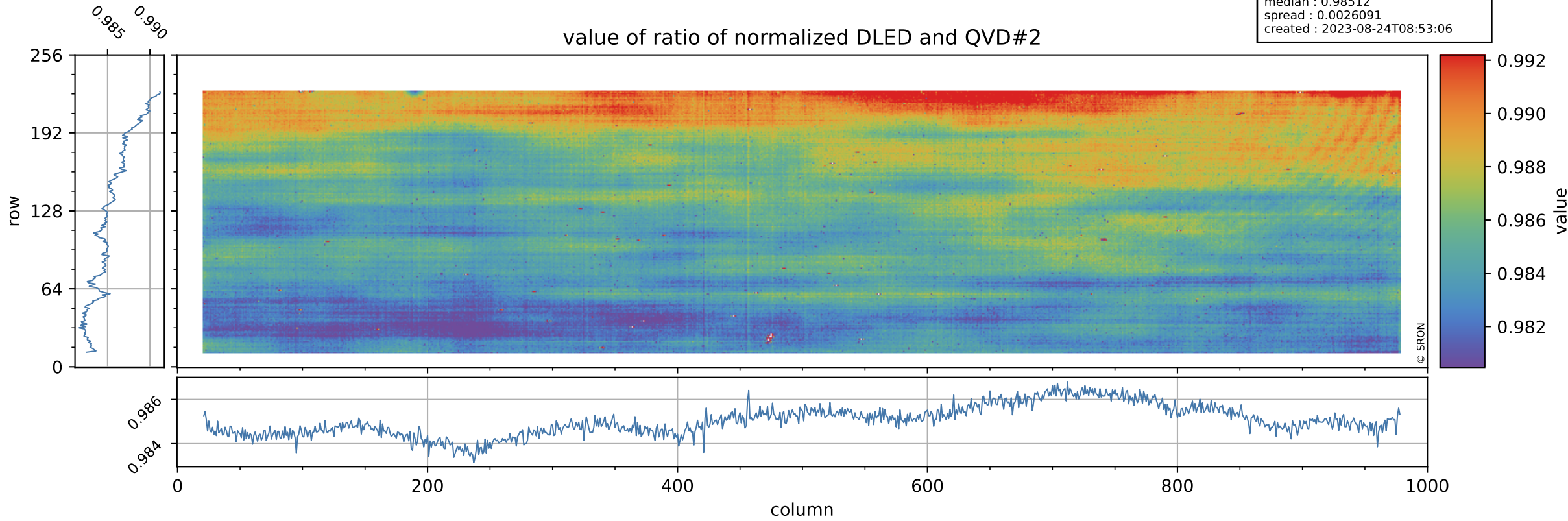

Tropomi SWIR stability

orbits : [16382, 16468]
coverage : 2020-12-11 / 2020-12-17
azimuth : 1.2737 & 1.2728
median : 0.78112
spread : 0.15694
created : 2023-08-24T08:53:06

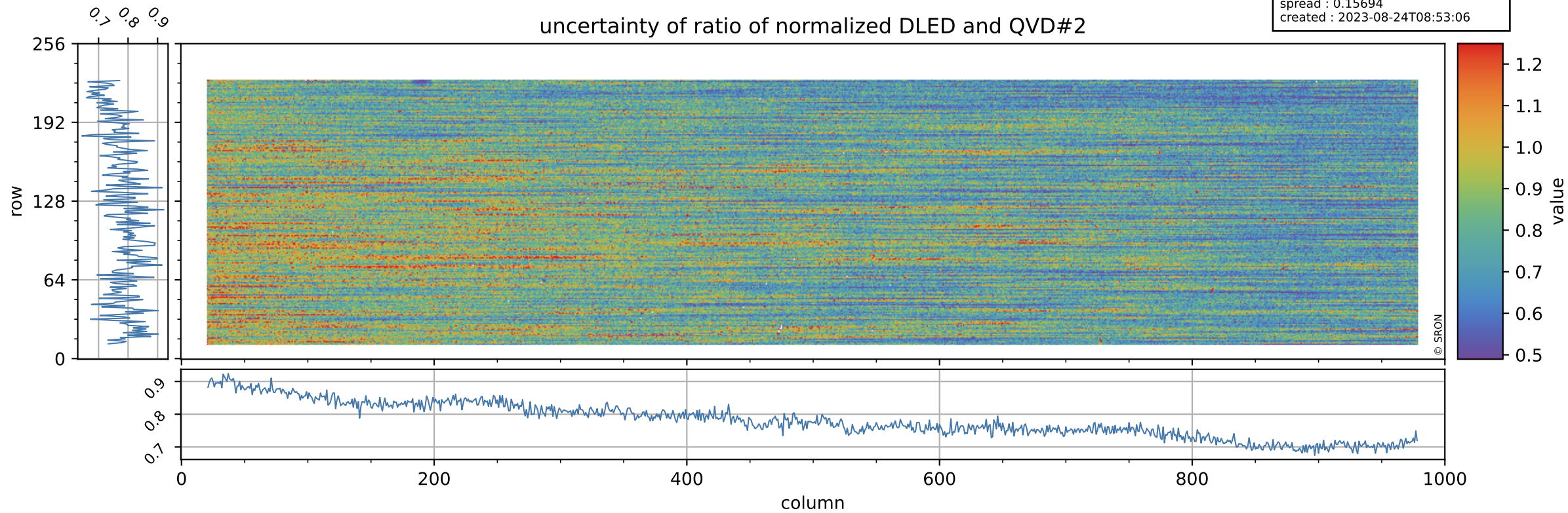

Tropomi SWIR stability

value of ratio of normalized WLS and QVD#2

orbits : [16382, 16468]
coverage : 2020-12-11 / 2020-12-17
azimuth : 1.2737 & 1.2728
median : 1.0067
spread : 0.0025699
created : 2023-08-24T08:53:06

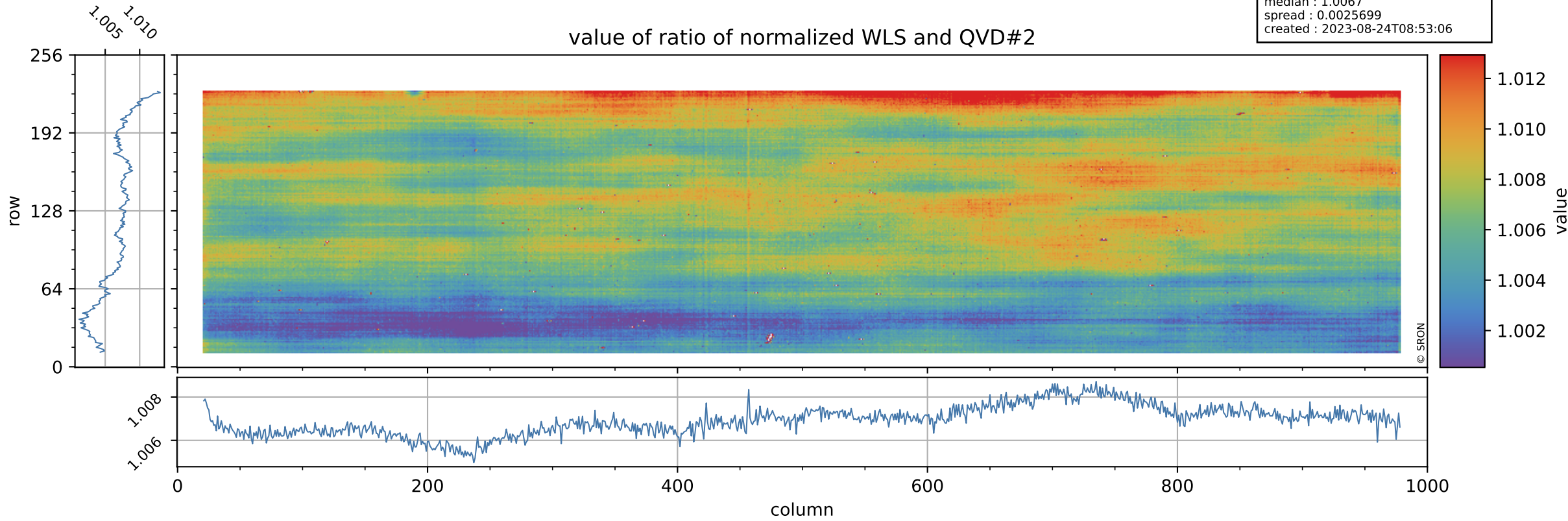

Tropomi SWIR stability

orbits : [16382, 16468]
coverage : 2020-12-11 / 2020-12-17
azimuth : 1.2737 & 1.2728
median : 0.4134
spread : 0.080635
created : 2023-08-24T08:53:06

uncertainty of ratio of normalized WLS and QVD#2

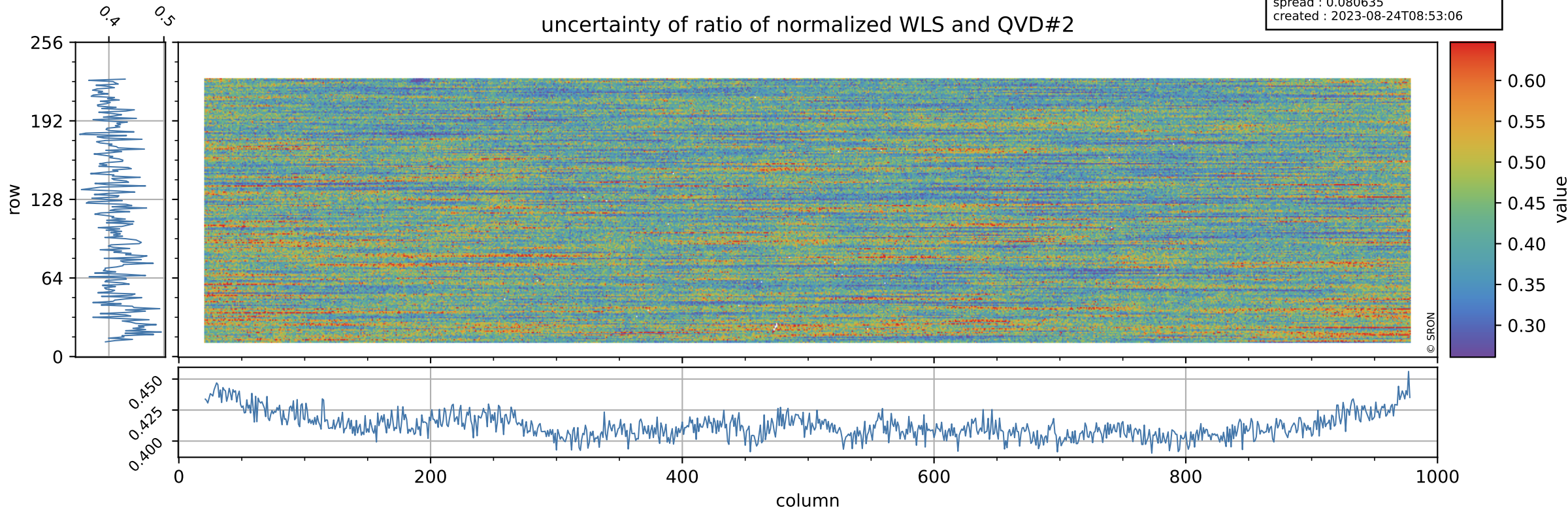

Tropomi SWIR stability

value of ratio of normalized DLED and WLS

orbits : [16382, 16468]
coverage : 2020-12-11 / 2020-12-17
azimuth : 1.2737 & 1.2728
median : 0.97891
spread : 0.0014405
created : 2023-08-24T08:53:07

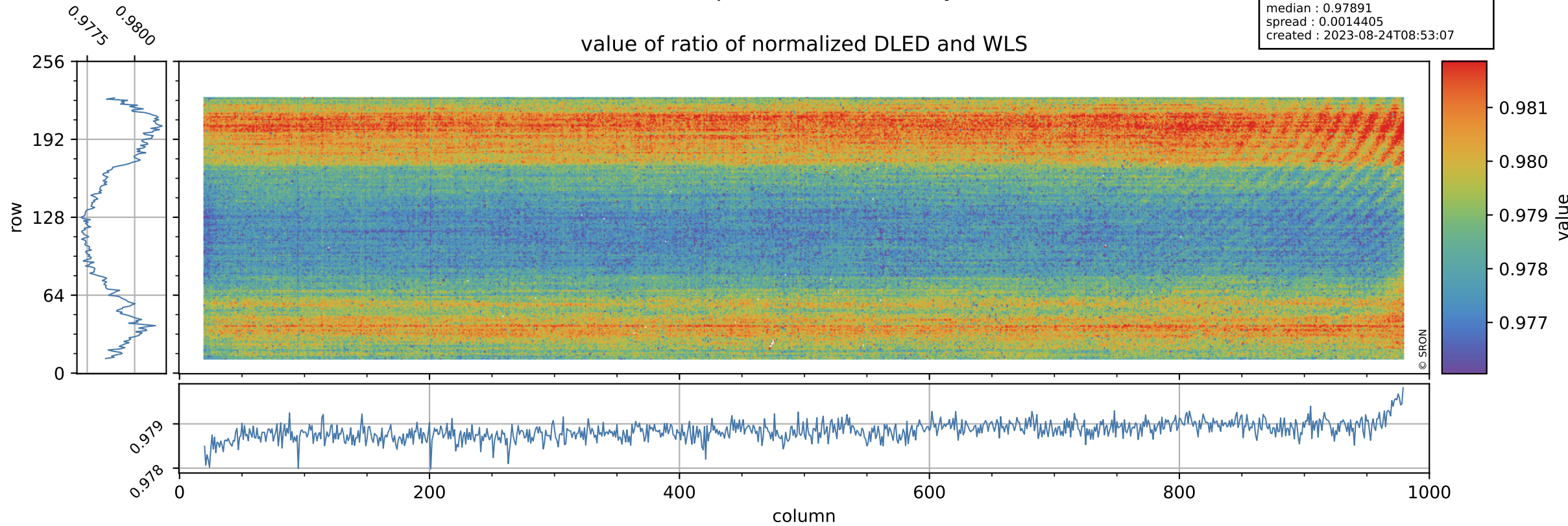

Tropomi SWIR stability

orbits : [16382, 16468]
coverage : 2020-12-11 / 2020-12-17
azimuth : 1.2737 & 1.2728
median : 1.8968
spread : 0.37033
created : 2023-08-24T08:53:07

uncertainty of ratio of normalized DLED and WLS

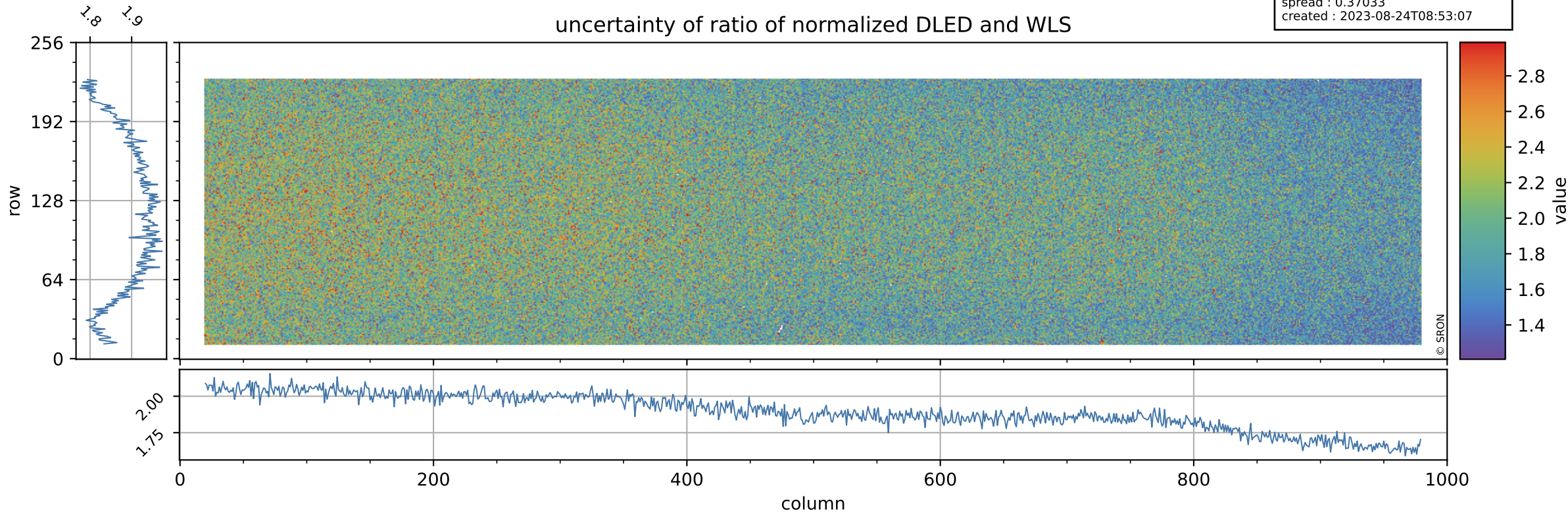

Tropomi SWIR stability

value of normalized QVD#1

orbits : [16382, 16468]
coverage : 2020-12-11 / 2020-12-17
azimuth : 1.2737 & 1.2728
median : 0.98681
spread : 0.0038444
created : 2023-08-24T08:53:07

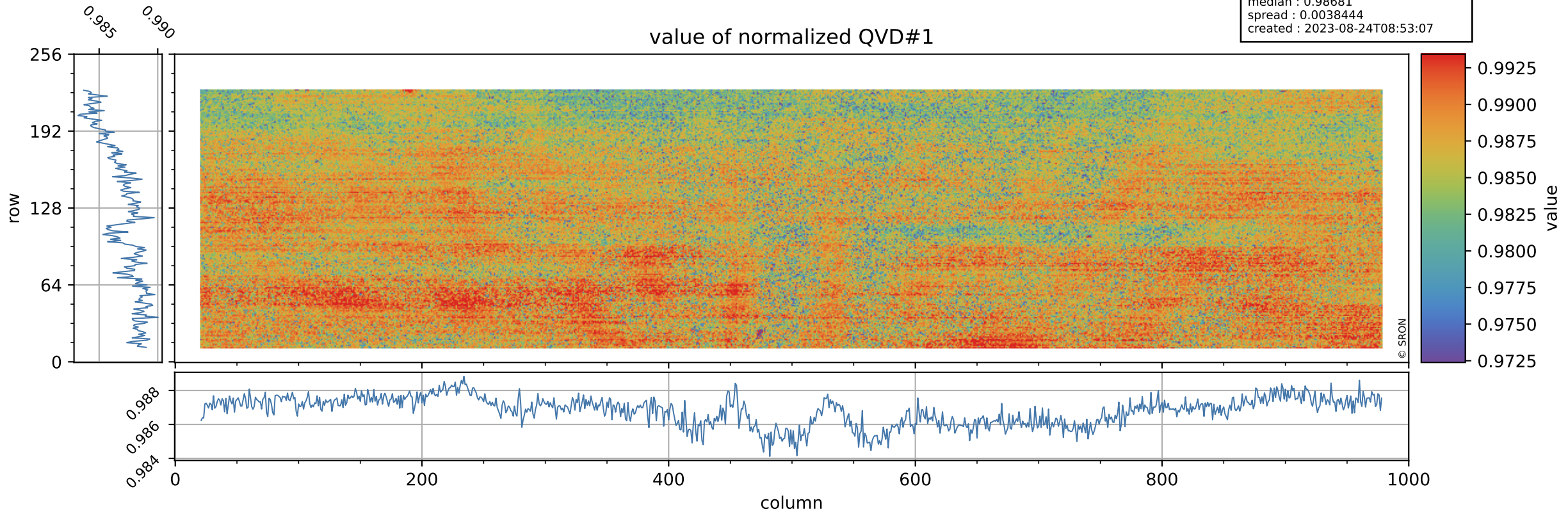

Tropomi SWIR stability

orbits : [16382, 16468]
coverage : 2020-12-11 / 2020-12-17
azimuth : 1.2737 & 1.2728
median : 1.0005 ke
spread : 0.15927 ke
created : 2023-08-24T08:53:08

QVD#1 background

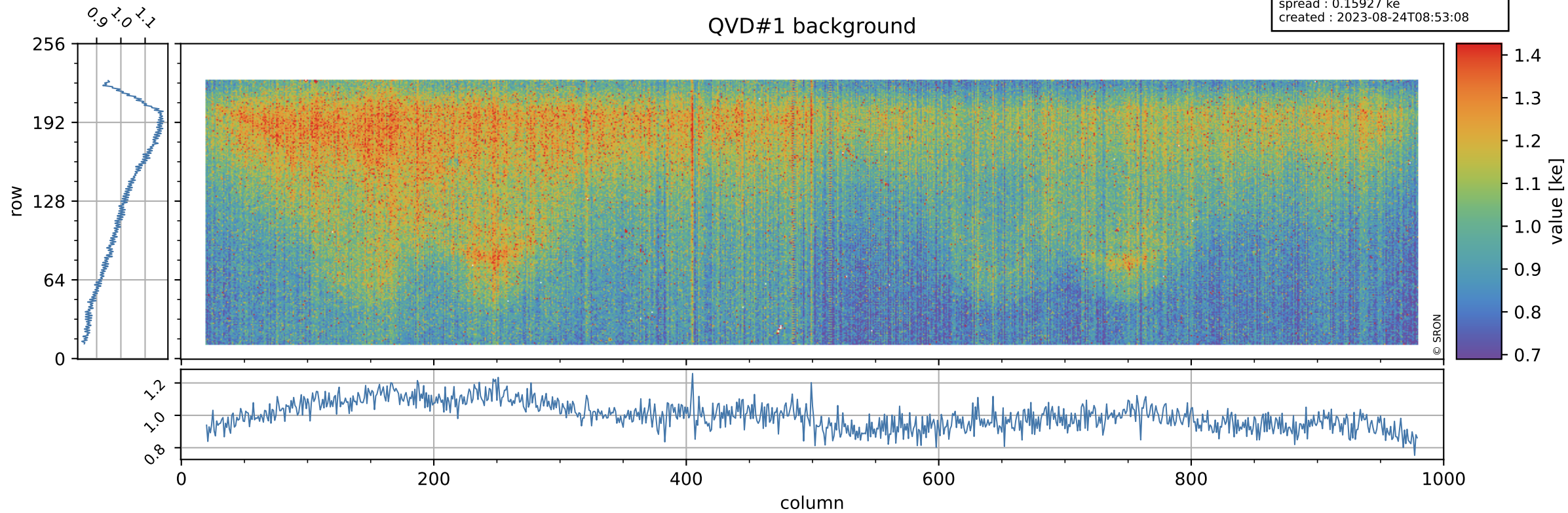

Tropomi SWIR stability

value of normalized QVD#2

orbits : [16382, 16468]
coverage : 2020-12-11 / 2020-12-17
azimuth : 1.2737 & 1.2728
median : 0.98788
spread : 0.0040647
created : 2023-08-24T08:53:08

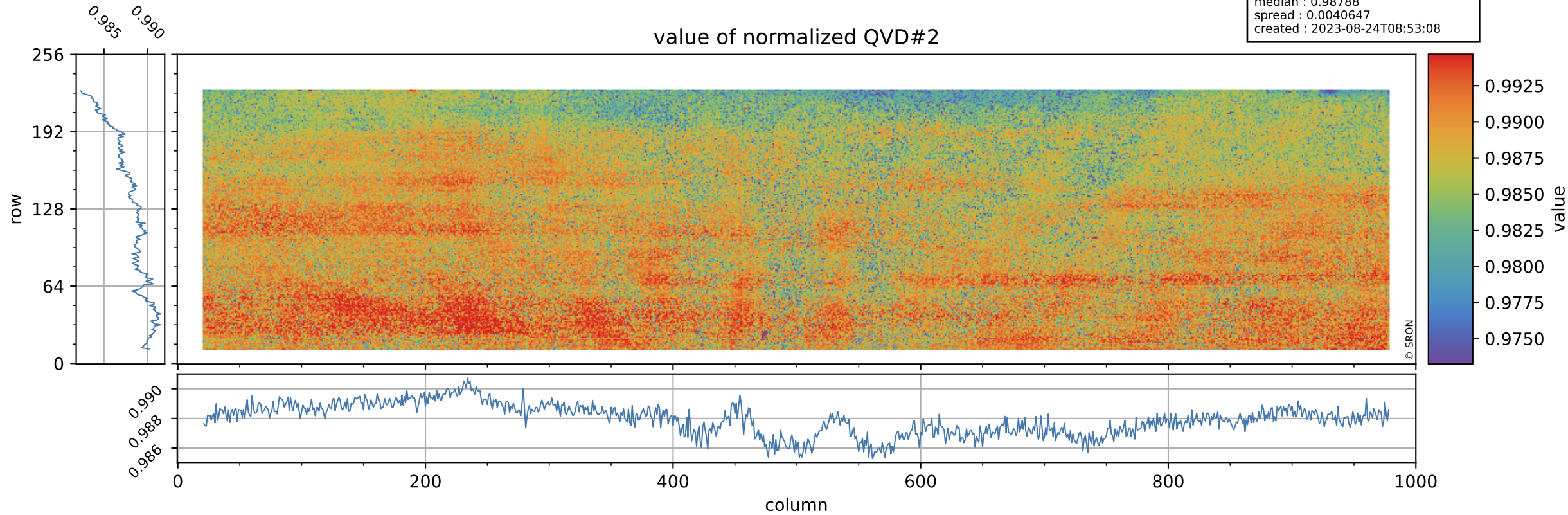

Tropomi SWIR stability

orbits : [16382, 16468]
coverage : 2020-12-11 / 2020-12-17
azimuth : 1.2737 & 1.2728
median : 0.99604 ke
spread : 0.15926 ke
created : 2023-08-24T08:53:08

QVD#2 background

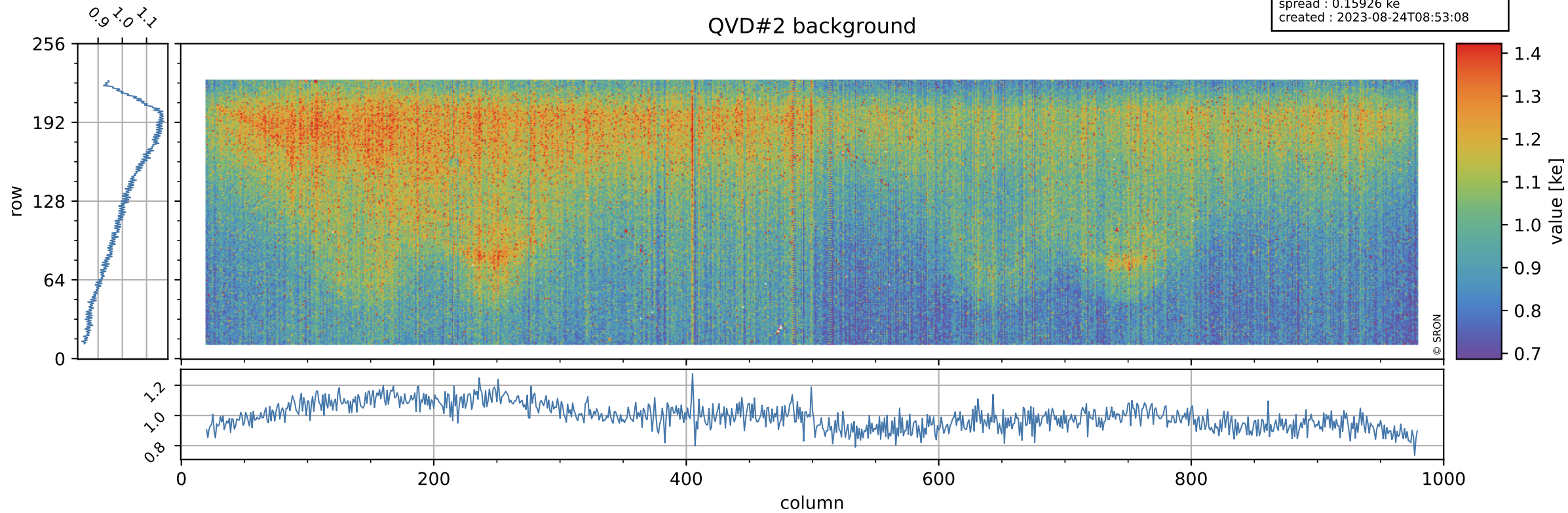

Tropomi SWIR stability

value of normalized DLED

orbits : [16382, 16468]
coverage : 2020-12-11 / 2020-12-17
azimuth : 1.2737 & 1.2728
median : 0.97374
spread : 0.0031214
created : 2023-08-24T08:53:09

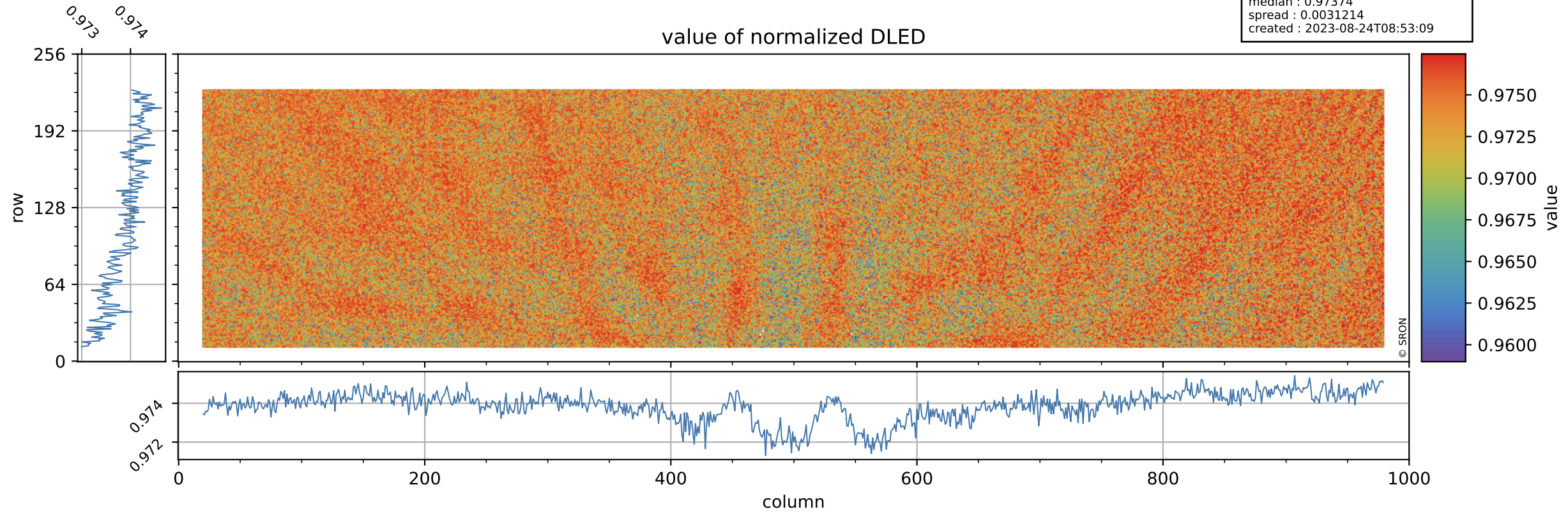

Tropomi SWIR stability

orbits : [16382, 16468]
coverage : 2020-12-11 / 2020-12-17
azimuth : 1.2737 & 1.2728
median : 0.88988 ke
spread : 0.14388 ke
created : 2023-08-24T08:53:09

DLED background

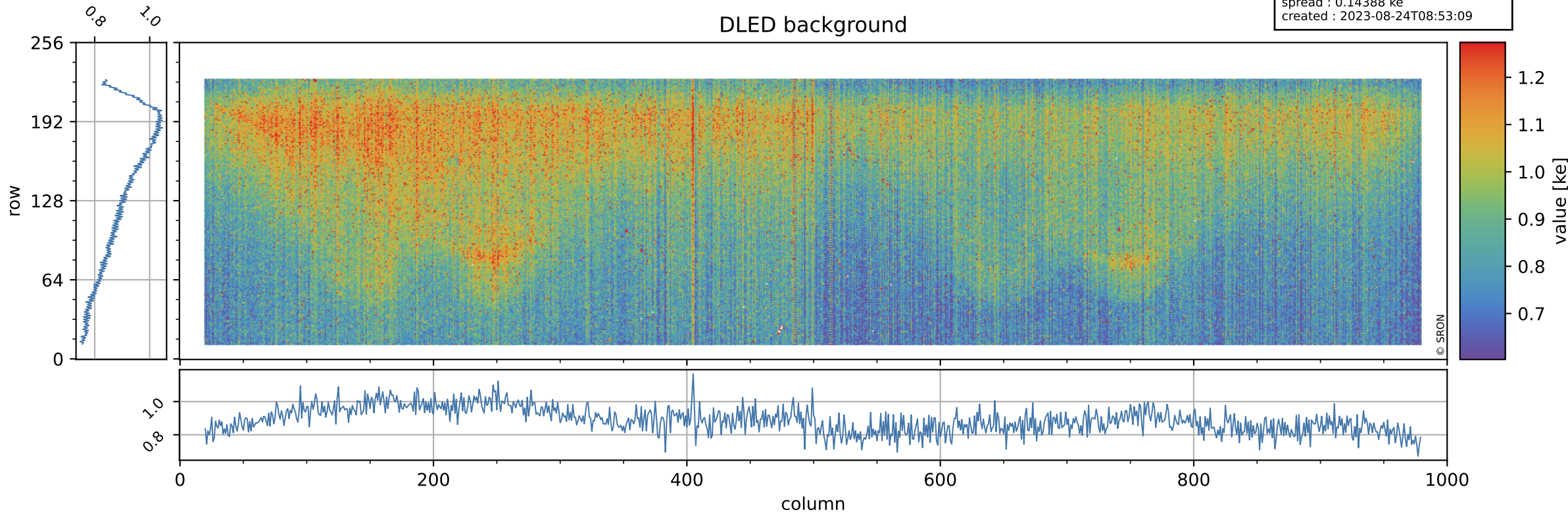

Tropomi SWIR stability

value of normalized WLS

orbits : [16382, 16468]
coverage : 2020-12-11 / 2020-12-17
azimuth : 1.2737 & 1.2728
median : 0.9945
spread : 0.0032271
created : 2023-08-24T08:53:09

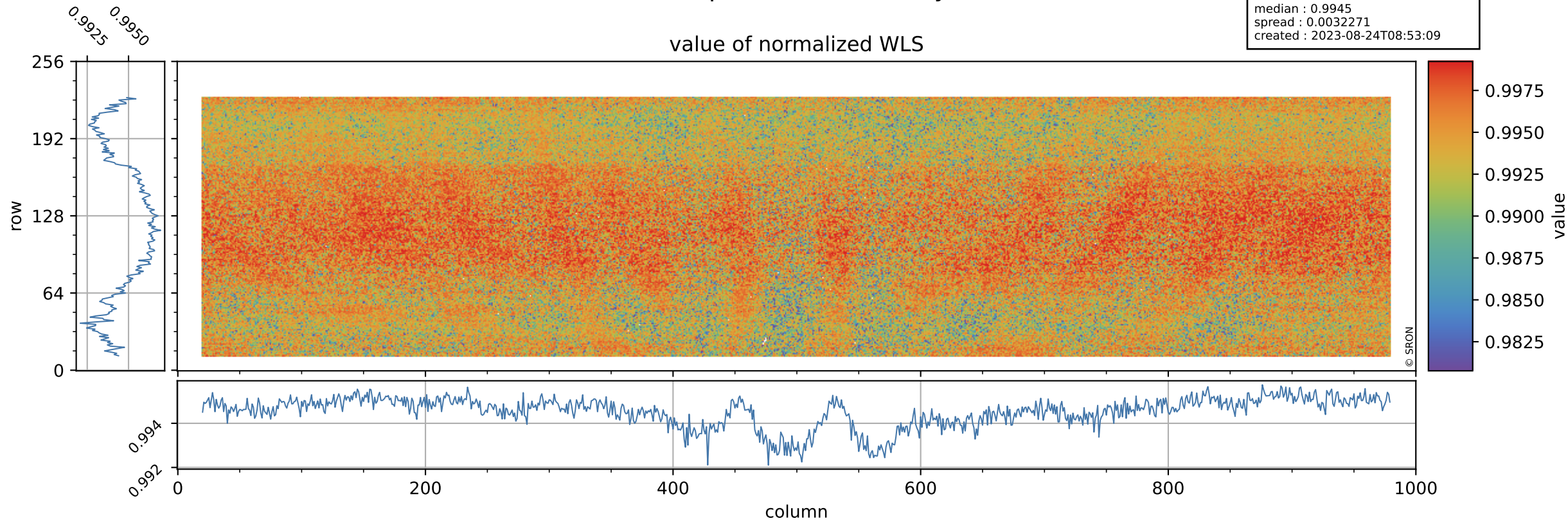

Tropomi SWIR stability

orbits : [16382, 16468]
coverage : 2020-12-11 / 2020-12-17
azimuth : 1.2737 & 1.2728
median : 341.91 e
spread : 84.563 e
created : 2023-08-24T08:53:09

WLS background

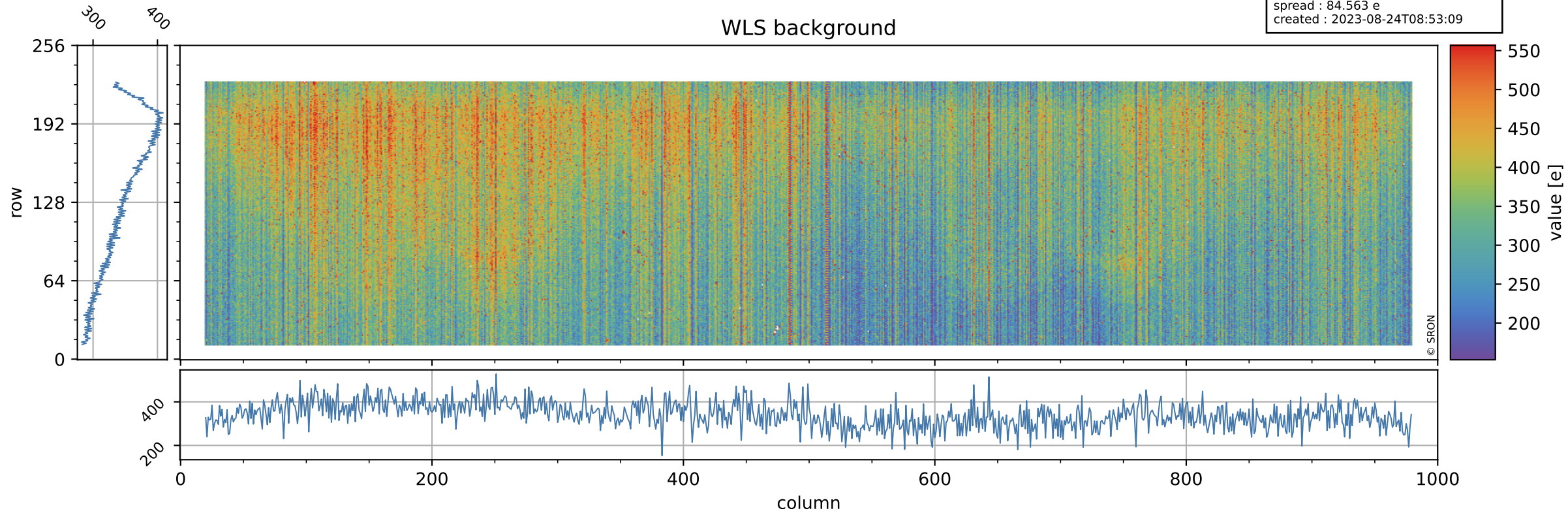

Tropomi SWIR stability ground-tracks of Sentinel-5P

orbits : [16382, 16468]
coverage : 2020-12-11 / 2020-12-17
azimuth : 1.2737 & 1.2728
created : 2023-08-24T08:53:09

