

Tropomi SWIR stability

value of ratio of normalized QVD#1 and QVD#2

orbits : [16562, 16648]
coverage : 2020-12-23 / 2020-12-29
azimuth : 1.2724 & 1.2723
median : 0.9988
spread : 0.0017698
created : 2023-08-24T08:53:26

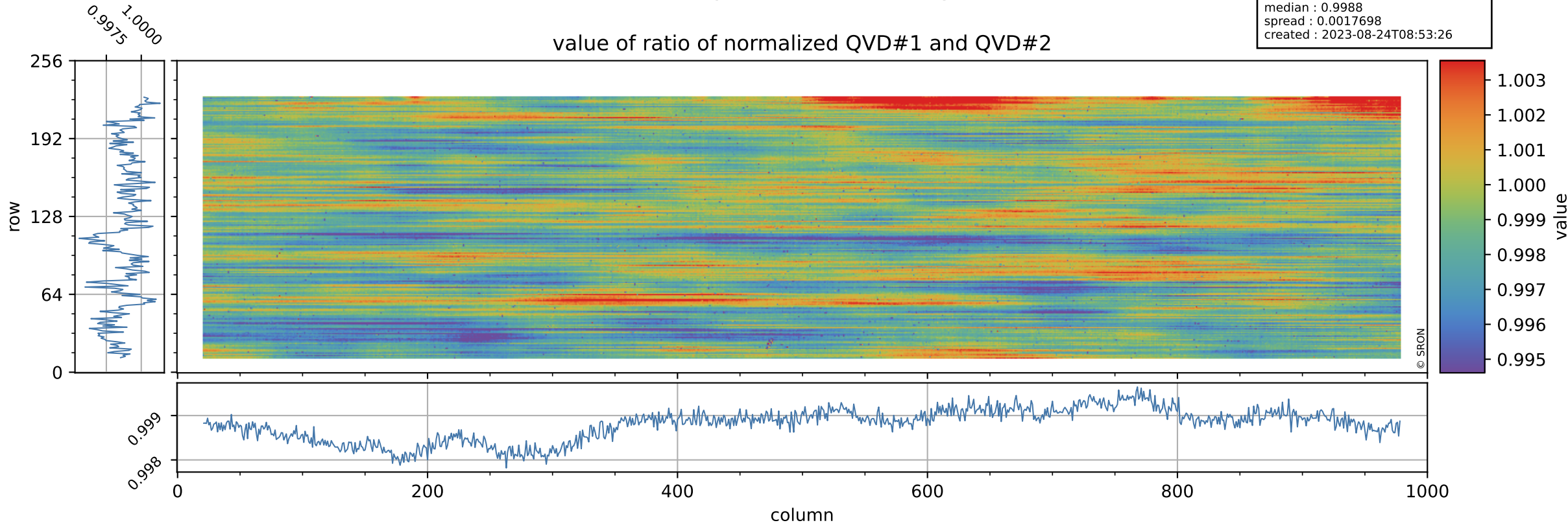

Tropomi SWIR stability

uncertainty of ratio of normalized QVD#1 and QVD#2

orbits : [16562, 16648]
coverage : 2020-12-23 / 2020-12-29
azimuth : 1.2724 & 1.2723
median : 1.0494
spread : 0.18551
created : 2023-08-24T08:53:26

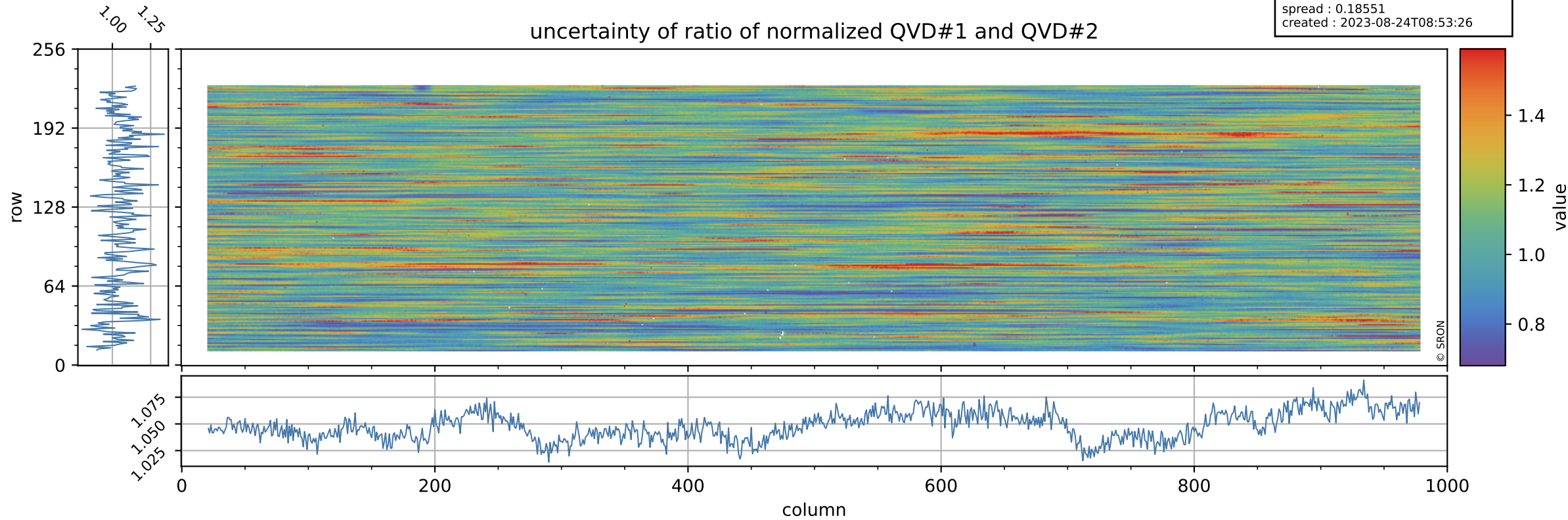

Tropomi SWIR stability

value of ratio of normalized DLED and QVD#1

orbits : [16562, 16648]
coverage : 2020-12-23 / 2020-12-29
azimuth : 1.2724 & 1.2723
median : 0.98627
spread : 0.0023421
created : 2023-08-24T08:53:26

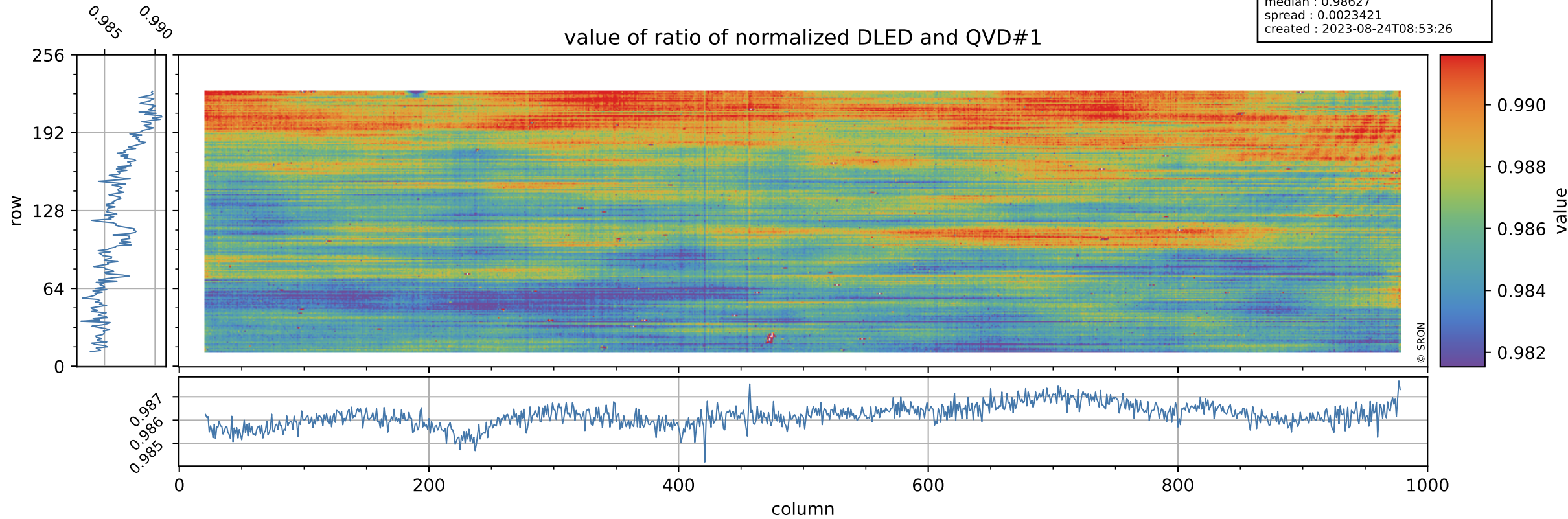

Tropomi SWIR stability

orbits : [16562, 16648]
coverage : 2020-12-23 / 2020-12-29
azimuth : 1.2724 & 1.2723
median : 0.74754
spread : 0.14356
created : 2023-08-24T08:53:27

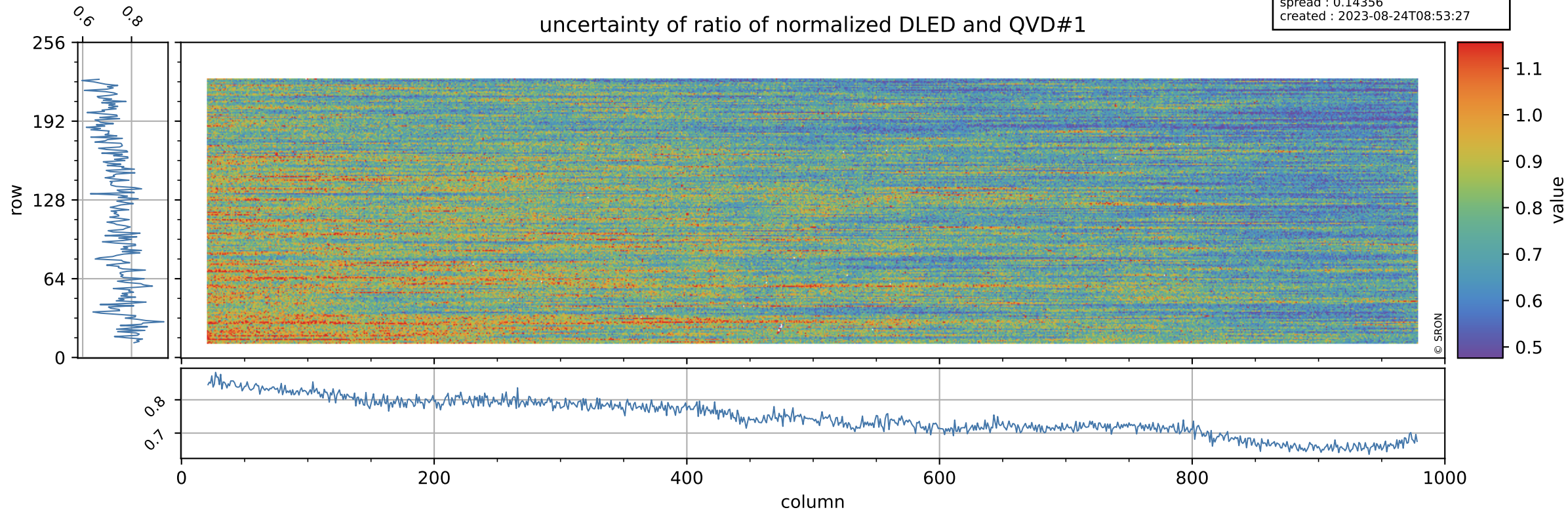

Tropomi SWIR stability

value of ratio of normalized WLS and QVD#1

orbits : [16562, 16648]
coverage : 2020-12-23 / 2020-12-29
azimuth : 1.2724 & 1.2723
median : 1.016
spread : 0.0023497
created : 2023-08-24T08:53:27

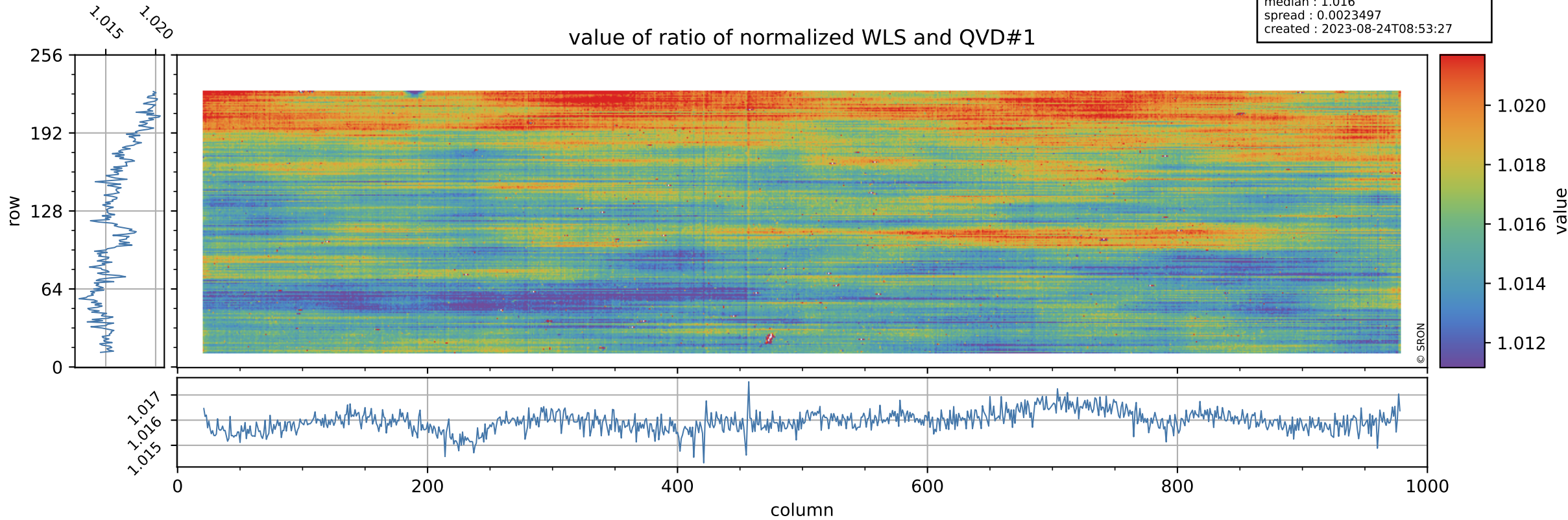

Tropomi SWIR stability

uncertainty of ratio of normalized WLS and QVD#1

orbits : [16562, 16648]
coverage : 2020-12-23 / 2020-12-29
azimuth : 1.2724 & 1.2723
median : 0.39727
spread : 0.074304
created : 2023-08-24T08:53:27

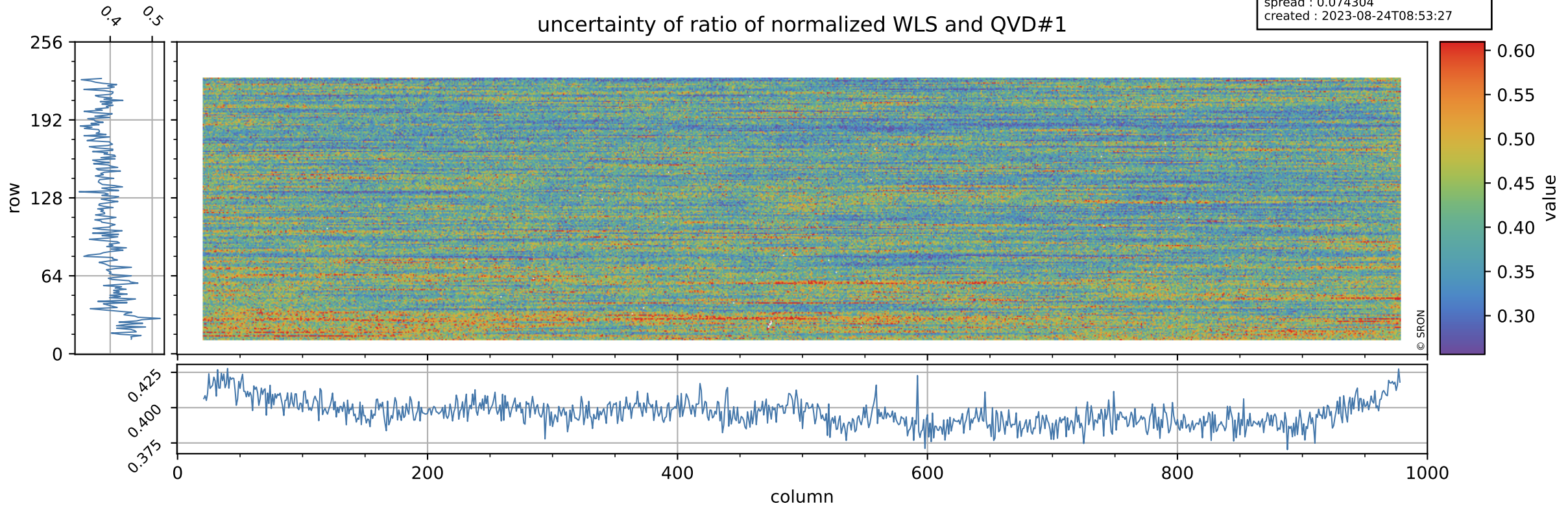

Tropomi SWIR stability

orbits : [16562, 16648]
coverage : 2020-12-23 / 2020-12-29
azimuth : 1.2724 & 1.2723
median : 0.98502
spread : 0.0025397
created : 2023-08-24T08:53:27

value of ratio of normalized DLED and QVD#2

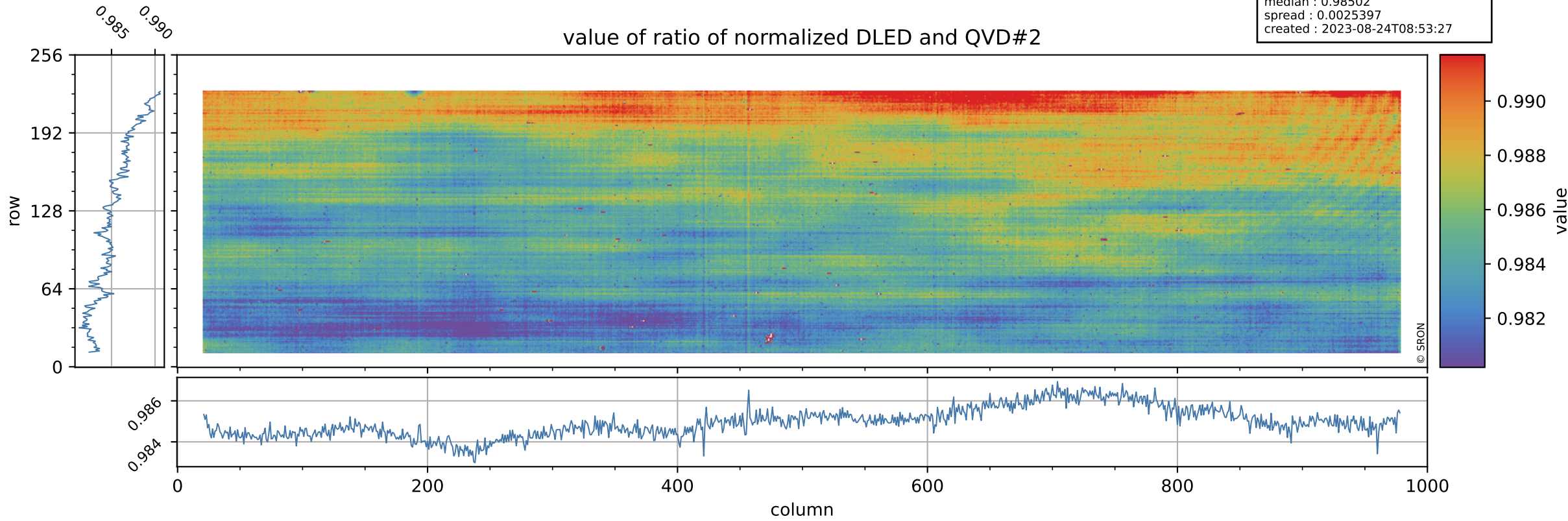

Tropomi SWIR stability

orbits : [16562, 16648]
coverage : 2020-12-23 / 2020-12-29
azimuth : 1.2724 & 1.2723
median : 0.78082
spread : 0.15476
created : 2023-08-24T08:53:28

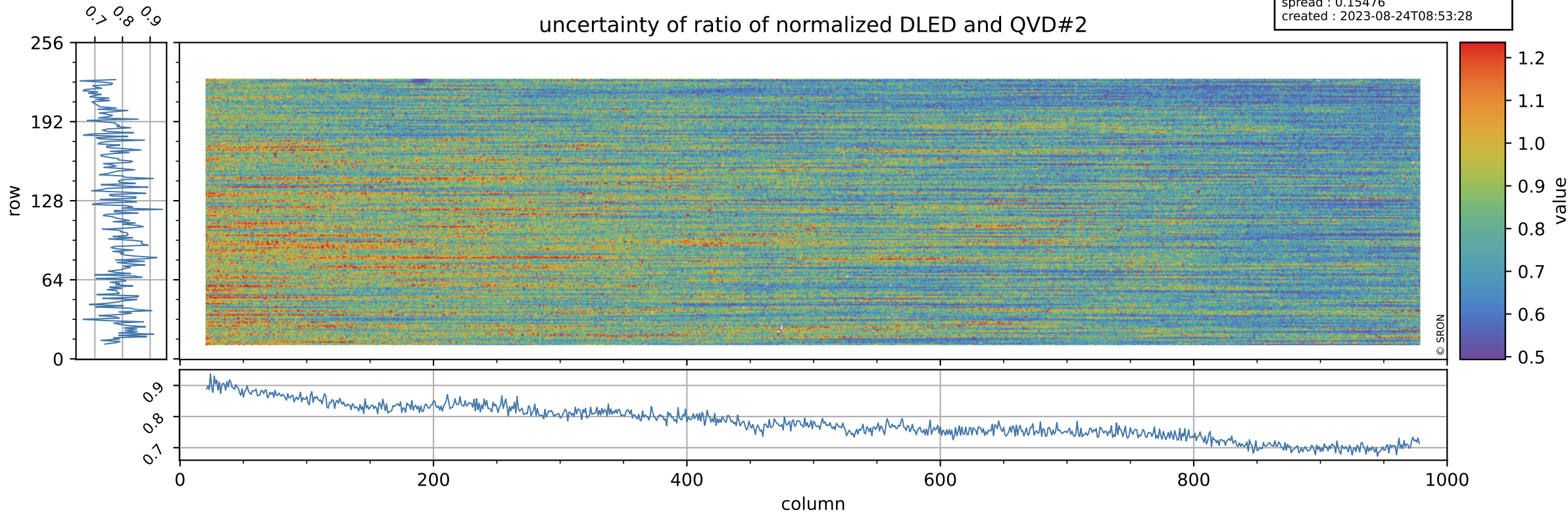

Tropomi SWIR stability

orbits : [16562, 16648]
coverage : 2020-12-23 / 2020-12-29
azimuth : 1.2724 & 1.2723
median : 1.0147
spread : 0.0024756
created : 2023-08-24T08:53:28

value of ratio of normalized WLS and QVD#2

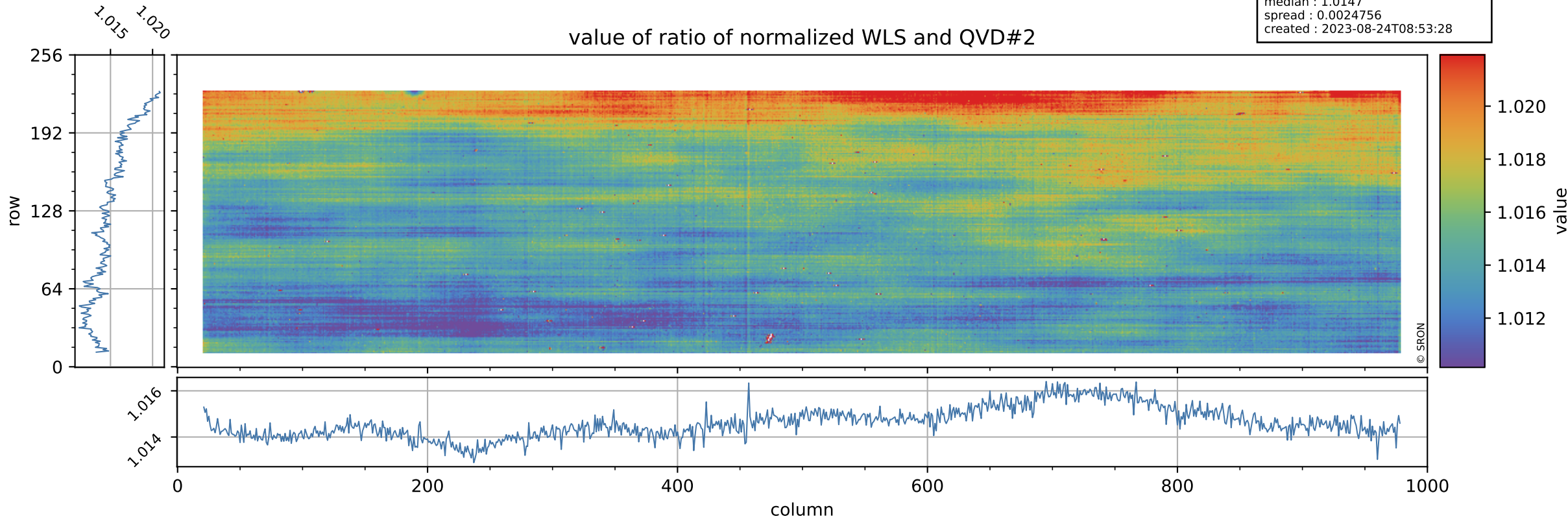

Tropomi SWIR stability

uncertainty of ratio of normalized WLS and QVD#2

orbits : [16562, 16648]
coverage : 2020-12-23 / 2020-12-29
azimuth : 1.2724 & 1.2723
median : 0.41547
spread : 0.079709
created : 2023-08-24T08:53:28

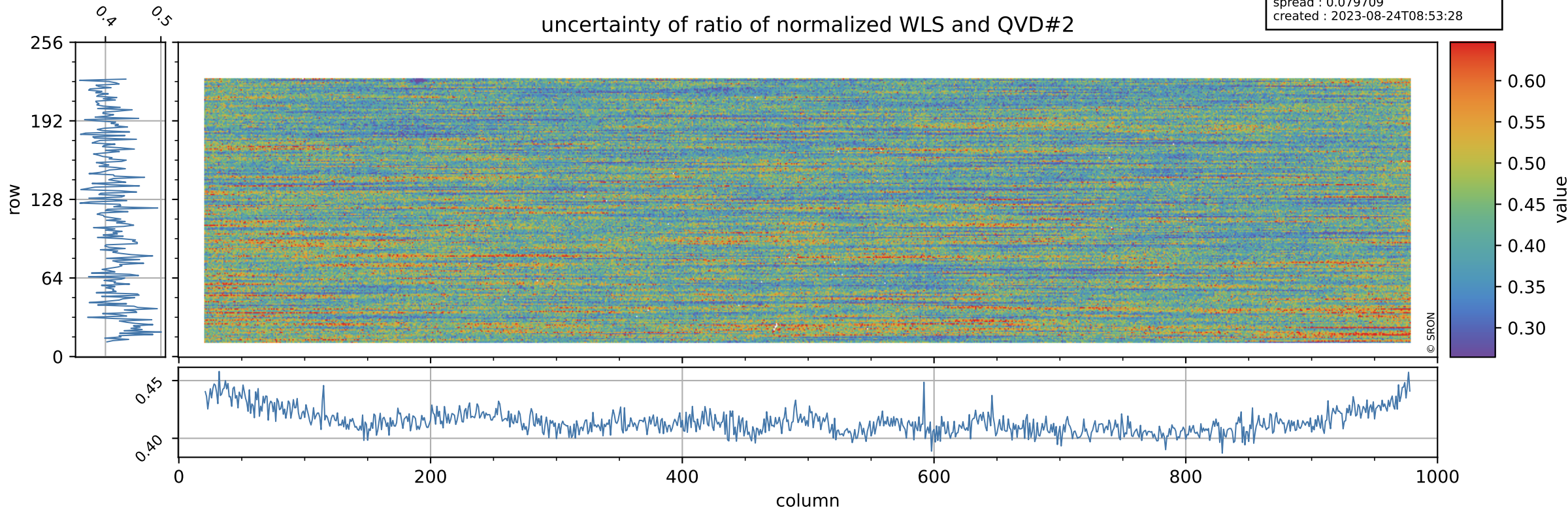

Tropomi SWIR stability

value of ratio of normalized DLED and WLS

orbits : [16562, 16648]
coverage : 2020-12-23 / 2020-12-29
azimuth : 1.2724 & 1.2723
median : 0.97076
spread : 0.00071769
created : 2023-08-24T08:53:28

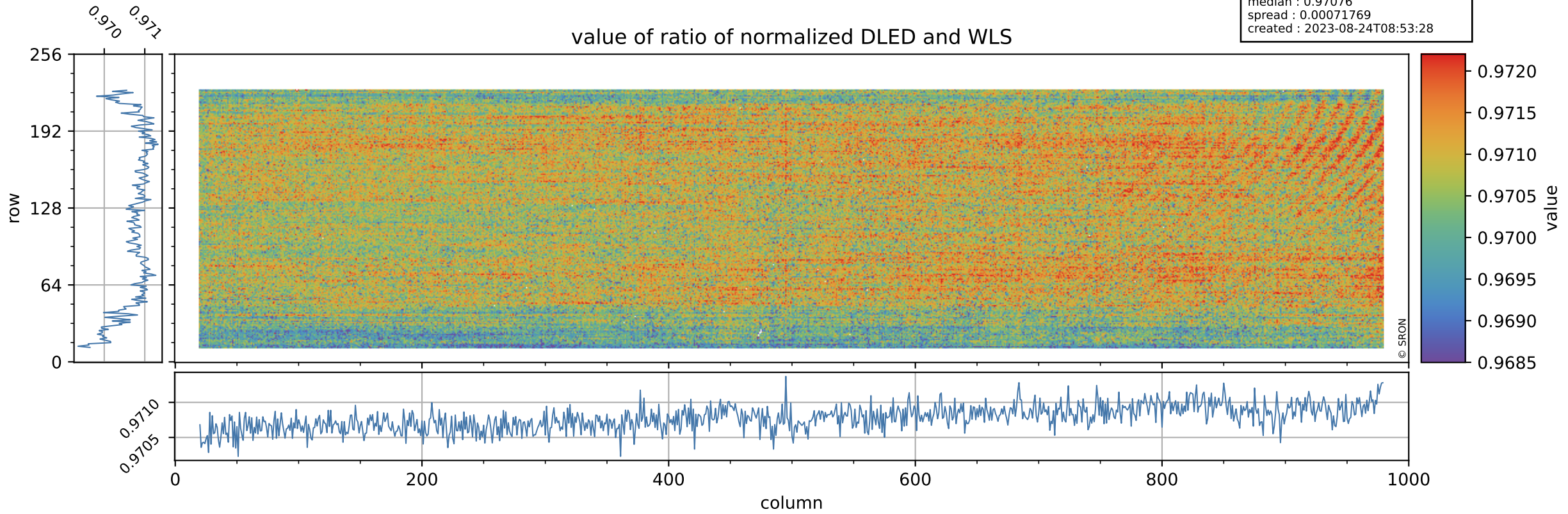

Tropomi SWIR stability

uncertainty of ratio of normalized DLED and WLS

orbits : [16562, 16648]
coverage : 2020-12-23 / 2020-12-29
azimuth : 1.2724 & 1.2723
median : 1.8868
spread : 0.36938
created : 2023-08-24T08:53:29

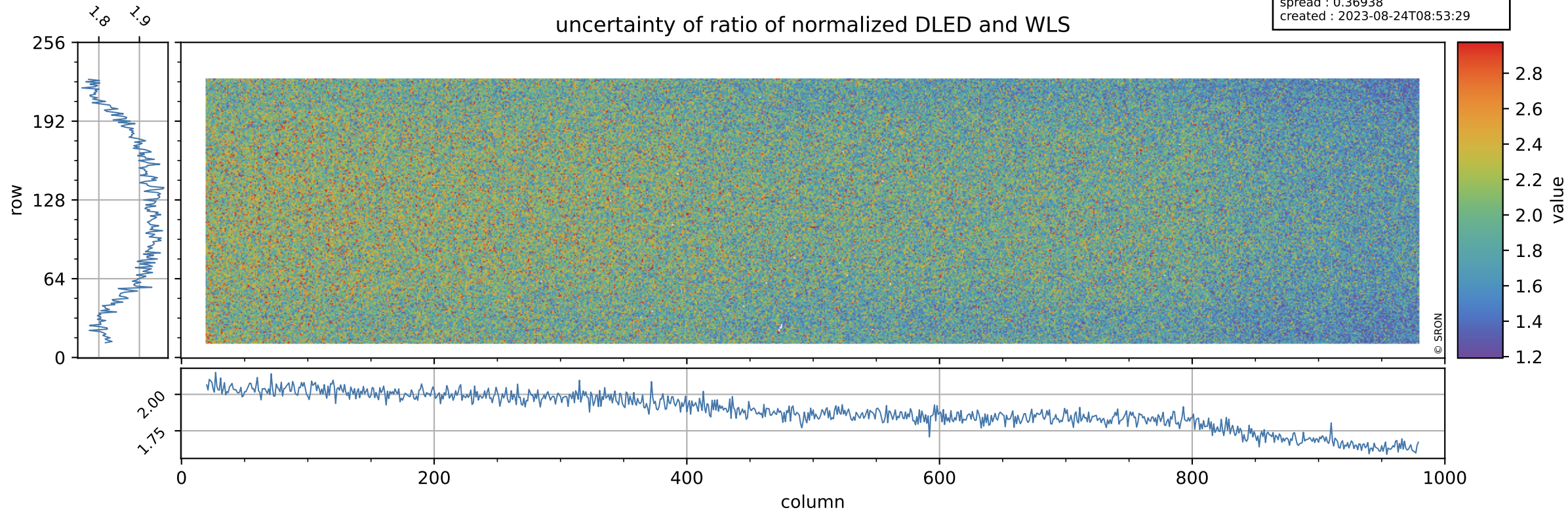

Tropomi SWIR stability

value of normalized QVD#1

orbits : [16562, 16648]
coverage : 2020-12-23 / 2020-12-29
azimuth : 1.2724 & 1.2723
median : 0.98664
spread : 0.003898
created : 2023-08-24T08:53:29

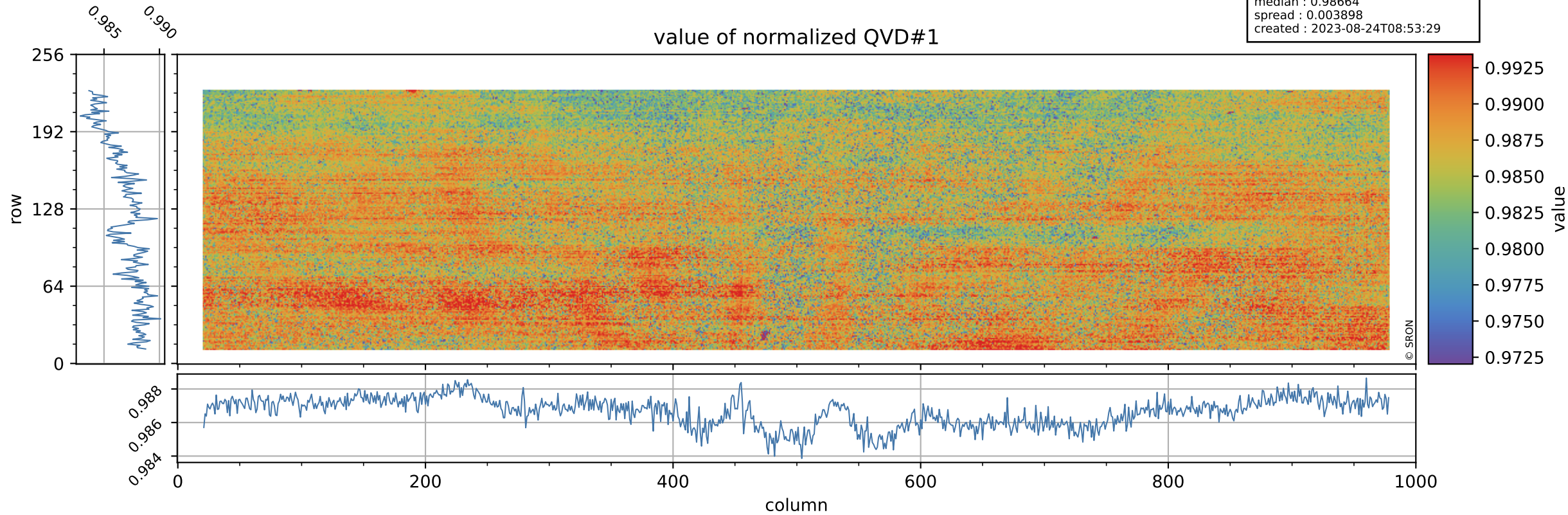

Tropomi SWIR stability

QVD#1 background

orbits : [16562, 16648]
coverage : 2020-12-23 / 2020-12-29
azimuth : 1.2724 & 1.2723
median : 1.0034 ke
spread : 0.1584 ke
created : 2023-08-24T08:53:29

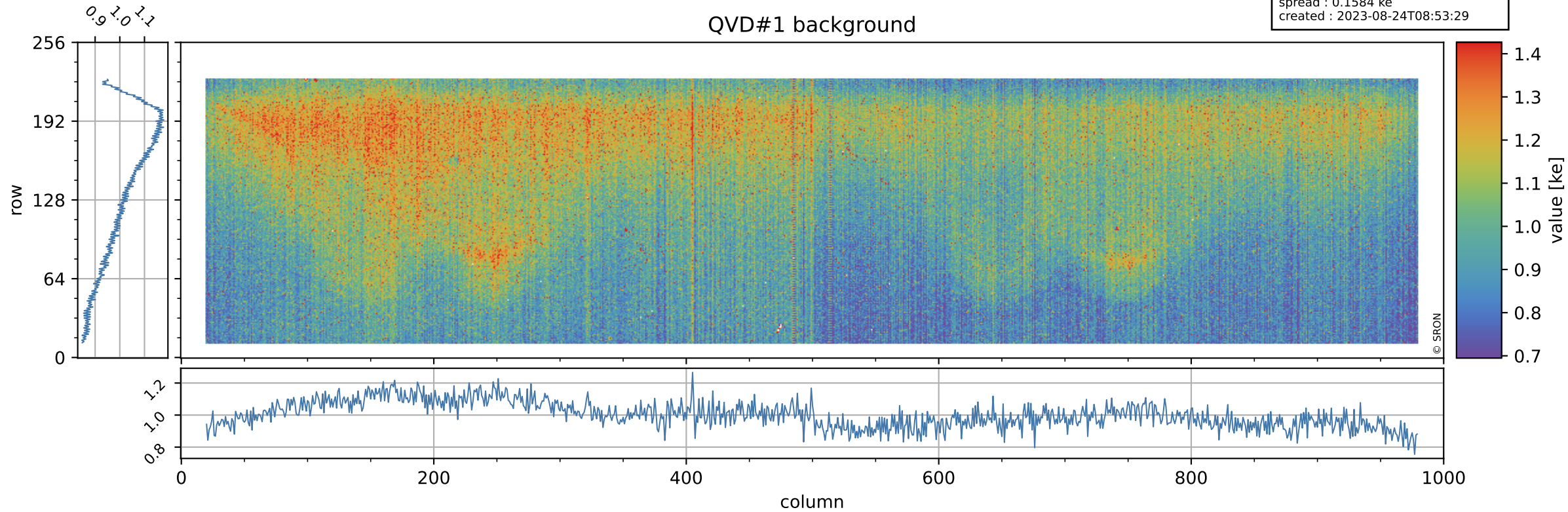

Tropomi SWIR stability

value of normalized QVD#2

orbits : [16562, 16648]
coverage : 2020-12-23 / 2020-12-29
azimuth : 1.2724 & 1.2723
median : 0.9878
spread : 0.0040324
created : 2023-08-24T08:53:30

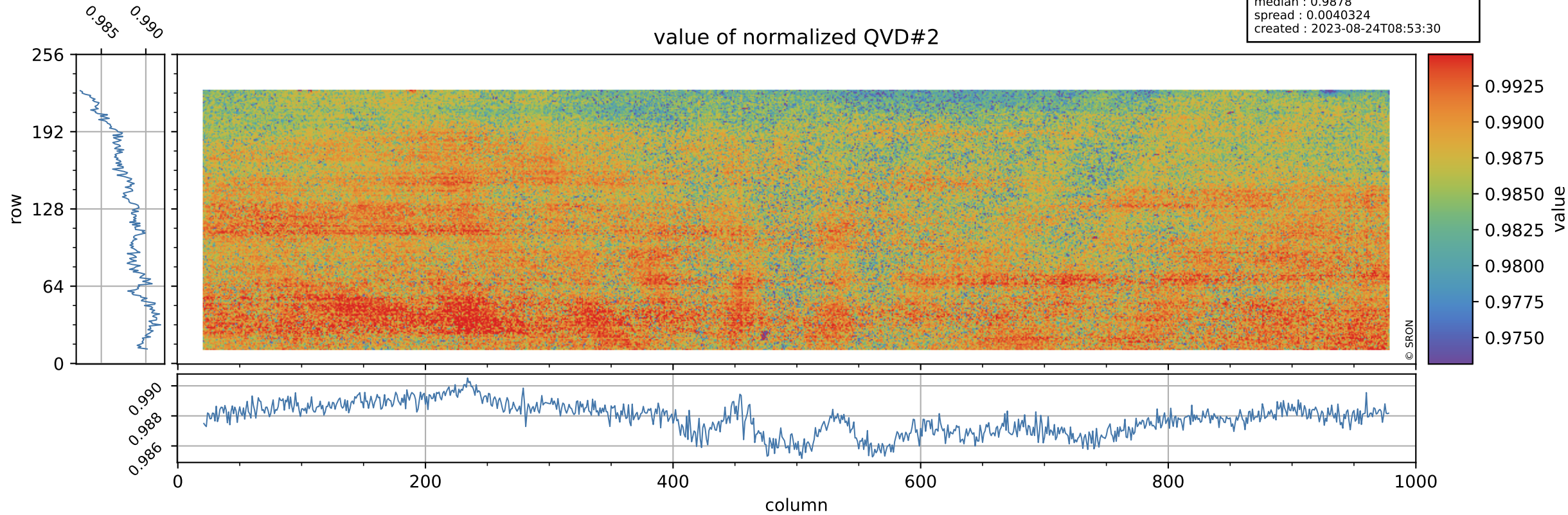

Tropomi SWIR stability

orbits : [16562, 16648]
coverage : 2020-12-23 / 2020-12-29
azimuth : 1.2724 & 1.2723
median : 0.99676 ke
spread : 0.15918 ke
created : 2023-08-24T08:53:30

QVD#2 background

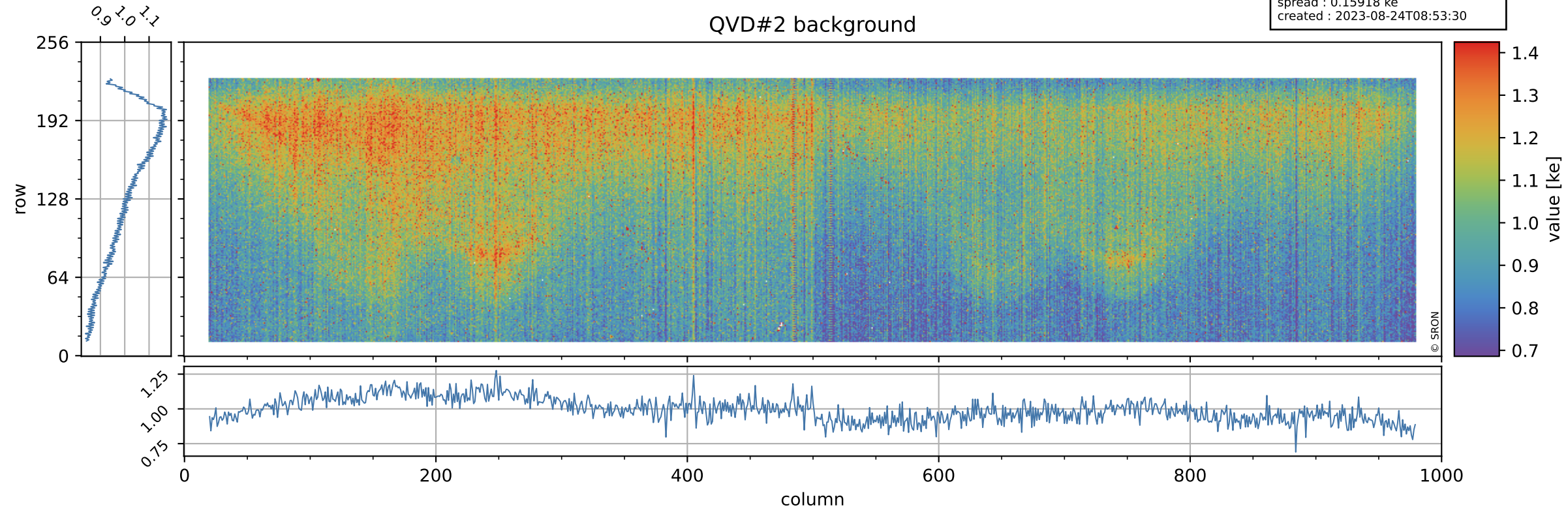

Tropomi SWIR stability

value of normalized DLED

orbits : [16562, 16648]
coverage : 2020-12-23 / 2020-12-29
azimuth : 1.2724 & 1.2723
median : 0.9735
spread : 0.0031478
created : 2023-08-24T08:53:30

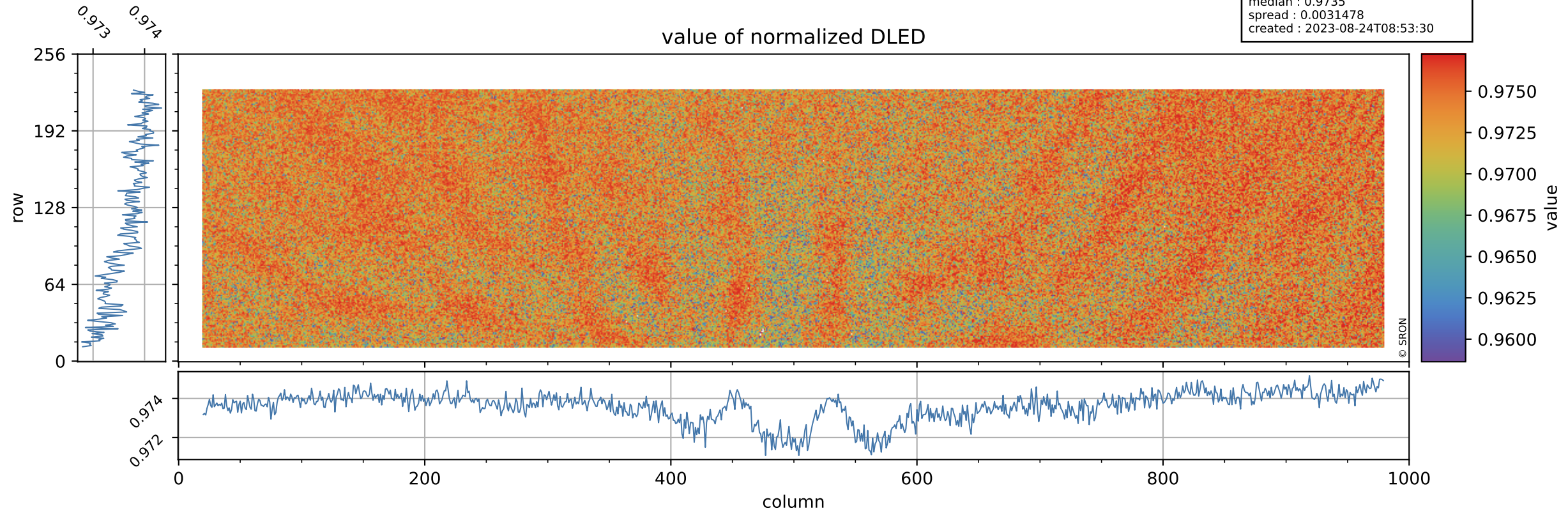

Tropomi SWIR stability

DLED background

orbits : [16562, 16648]
coverage : 2020-12-23 / 2020-12-29
azimuth : 1.2724 & 1.2723
median : 0.89336 ke
spread : 0.14535 ke
created : 2023-08-24T08:53:30

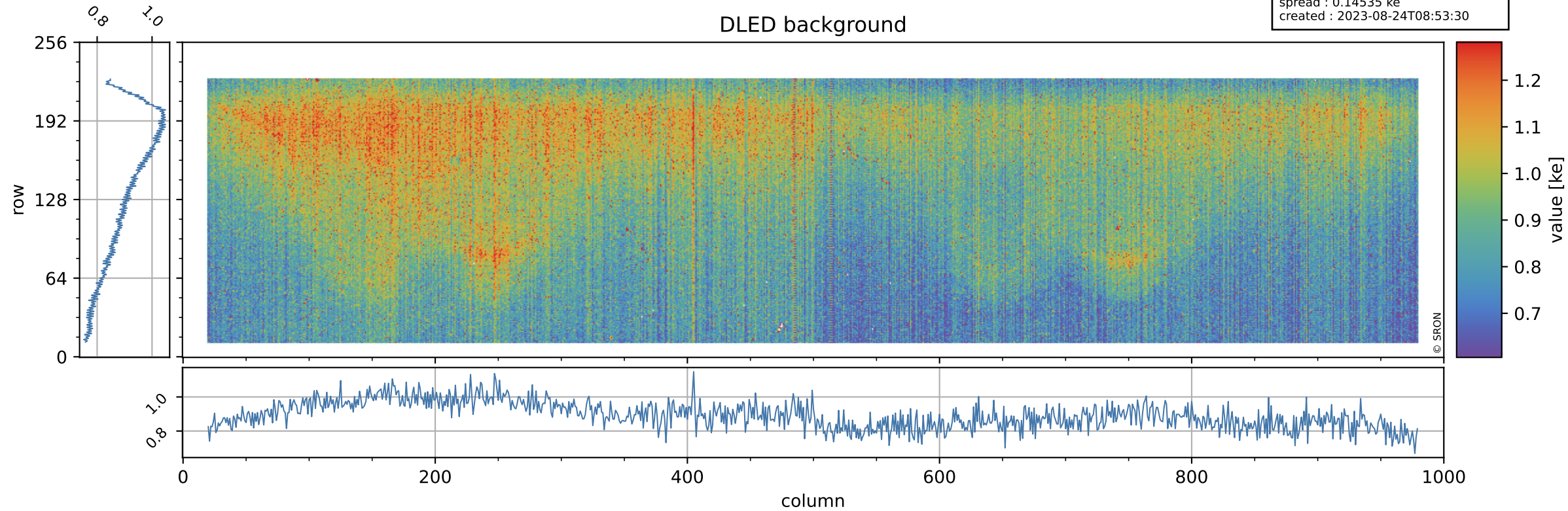

Tropomi SWIR stability

value of normalized WLS

orbits : [16562, 16648]
coverage : 2020-12-23 / 2020-12-29
azimuth : 1.2724 & 1.2723
median : 1.0028
spread : 0.0029404
created : 2023-08-24T08:53:31

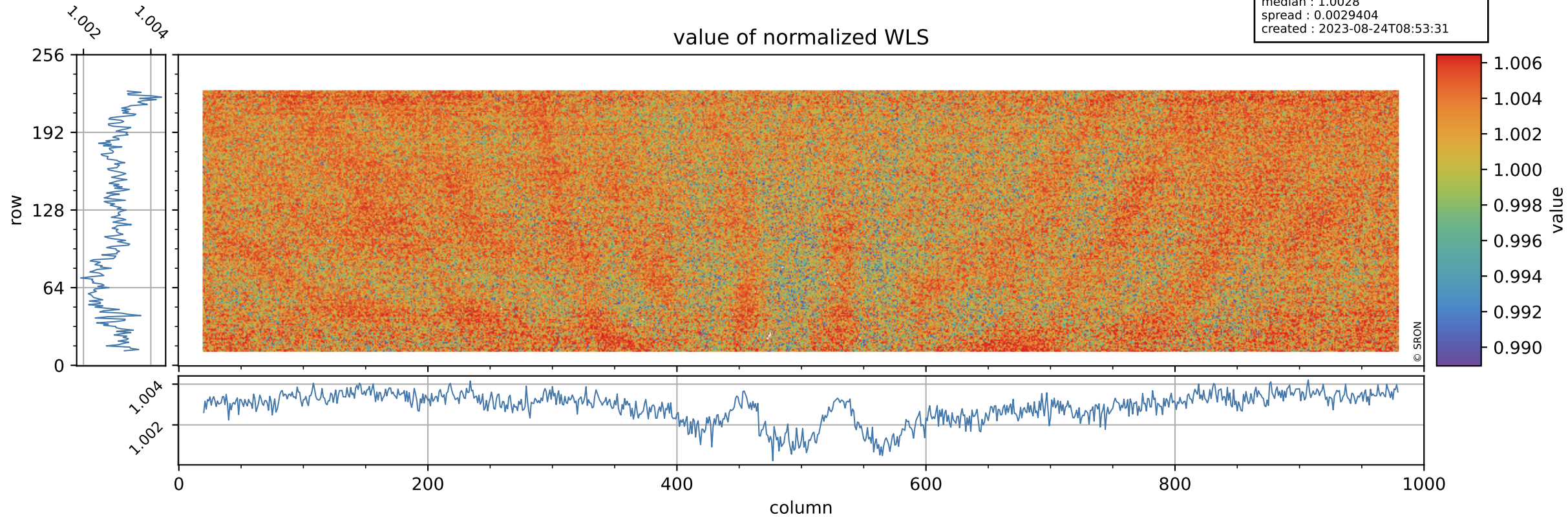

Tropomi SWIR stability

orbits : [16562, 16648]
coverage : 2020-12-23 / 2020-12-29
azimuth : 1.2724 & 1.2723
median : 339.81 e
spread : 85.111 e
created : 2023-08-24T08:53:31

WLS background

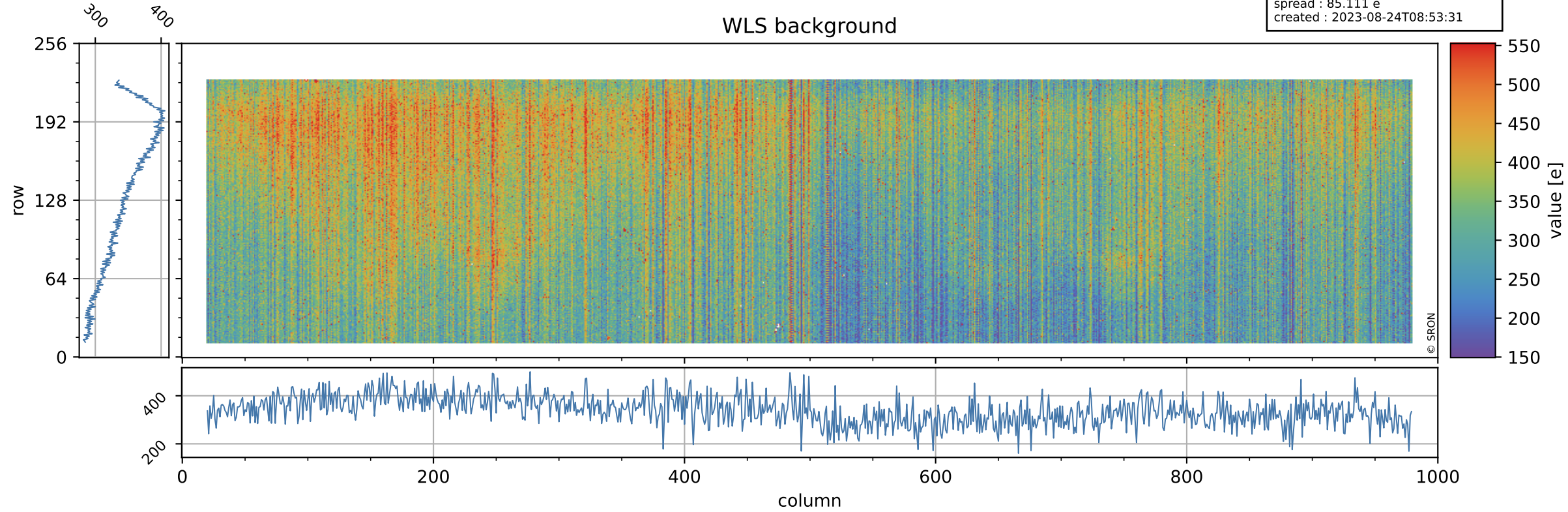

Tropomi SWIR stability ground-tracks of Sentinel-5P

orbits : [16562, 16648]
coverage : 2020-12-23 / 2020-12-29
azimuth : 1.2724 & 1.2723
created : 2023-08-24T08:53:31

