

Tropomi SWIR stability

value of ratio of normalized QVD#1 and QVD#2

orbits : [16742, 16828]
coverage : 2021-01-05 / 2021-01-11
azimuth : 1.2720 & 1.2709
median : 0.99926
spread : 0.0016789
created : 2023-08-24T08:53:47

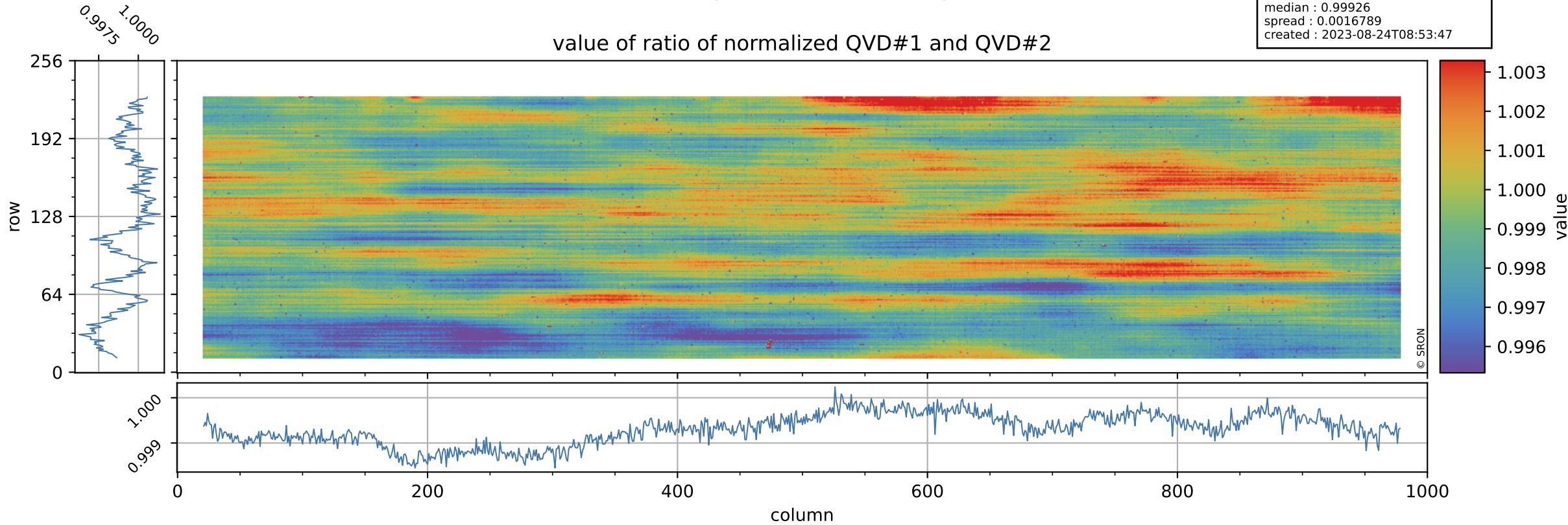

Tropomi SWIR stability

uncertainty of ratio of normalized QVD#1 and QVD#2

orbits : [16742, 16828]
coverage : 2021-01-05 / 2021-01-11
azimuth : 1.2720 & 1.2709
median : 1.0311
spread : 0.19862
created : 2023-08-24T08:53:47

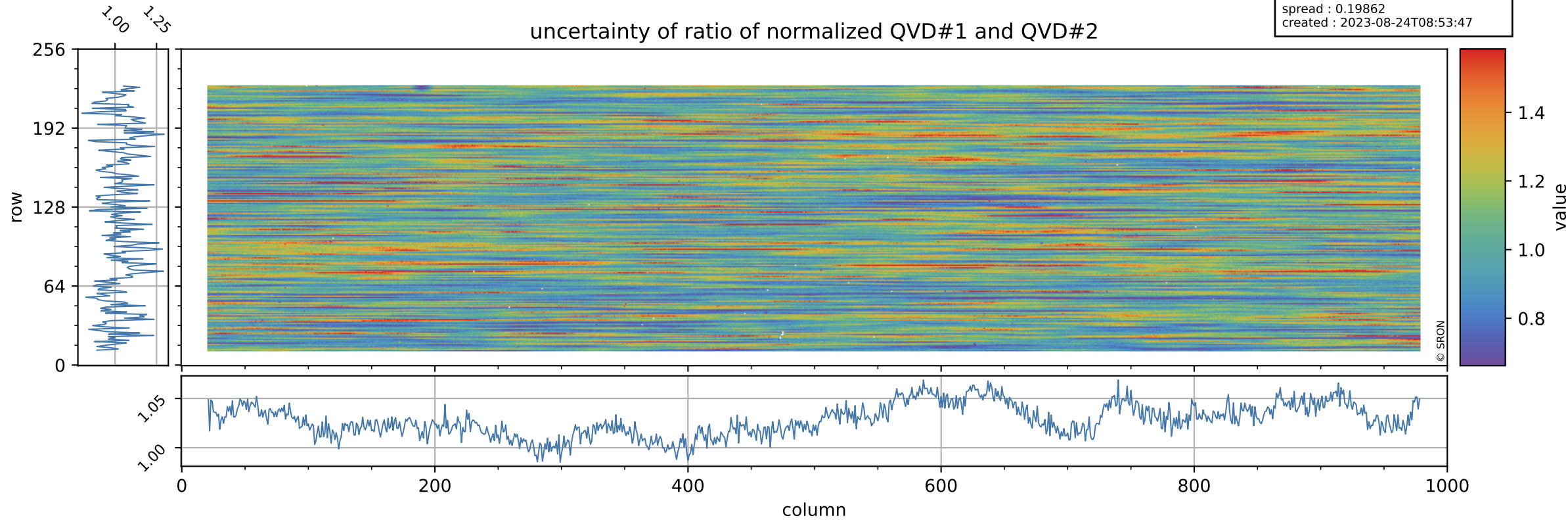

Tropomi SWIR stability

orbits : [16742, 16828]
coverage : 2021-01-05 / 2021-01-11
azimuth : 1.2720 & 1.2709
median : 0.98458
spread : 0.0023387
created : 2023-08-24T08:53:48

value of ratio of normalized DLED and QVD#1

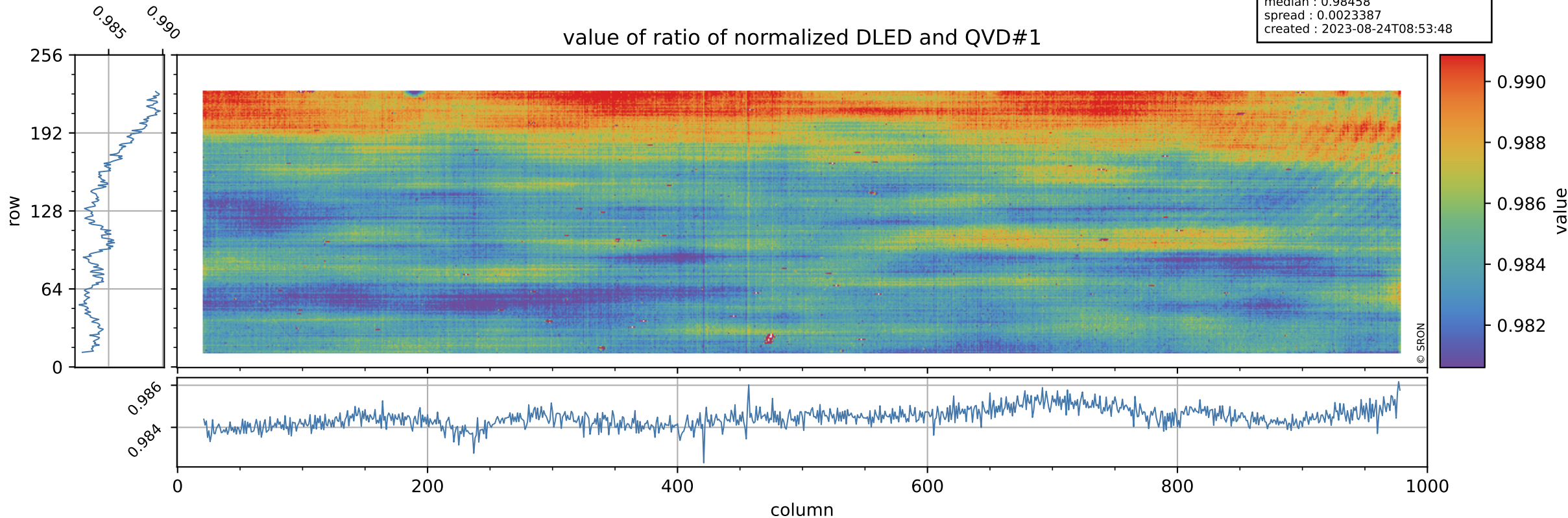

Tropomi SWIR stability

orbits : [16742, 16828]
coverage : 2021-01-05 / 2021-01-11
azimuth : 1.2720 & 1.2709
median : 0.76358
spread : 0.15302
created : 2023-08-24T08:53:48

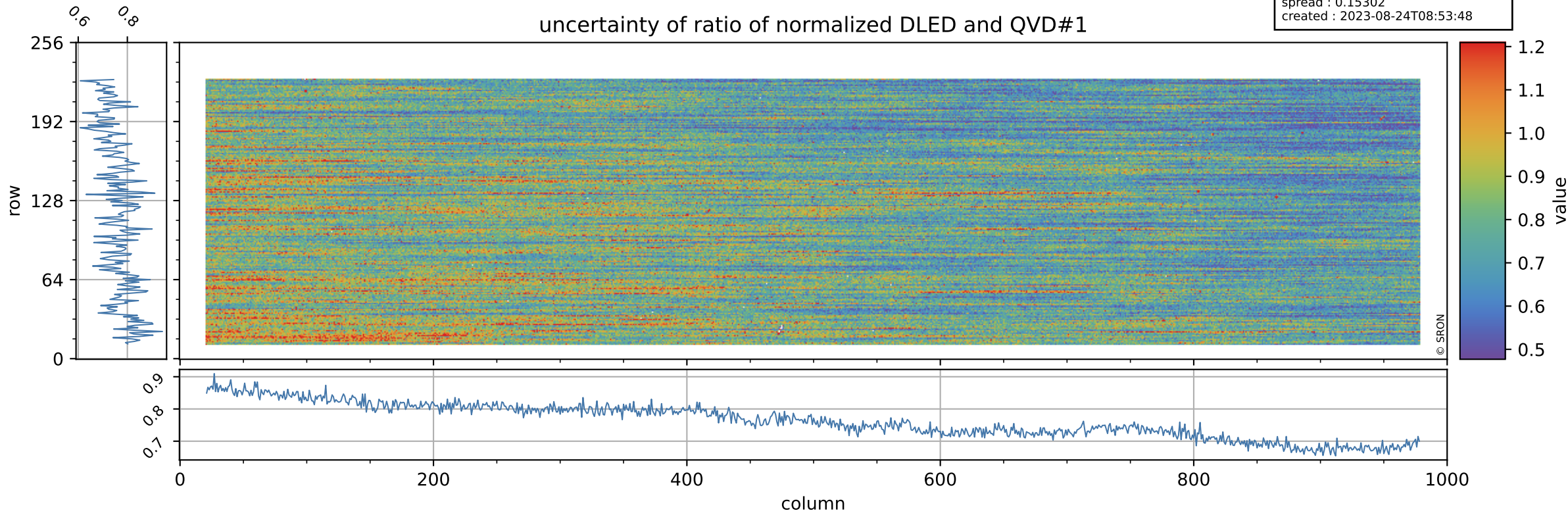

Tropomi SWIR stability

value of ratio of normalized WLS and QVD#1

orbits : [16742, 16828]
coverage : 2021-01-05 / 2021-01-11
azimuth : 1.2720 & 1.2709
median : 1.0126
spread : 0.0022934
created : 2023-08-24T08:53:48

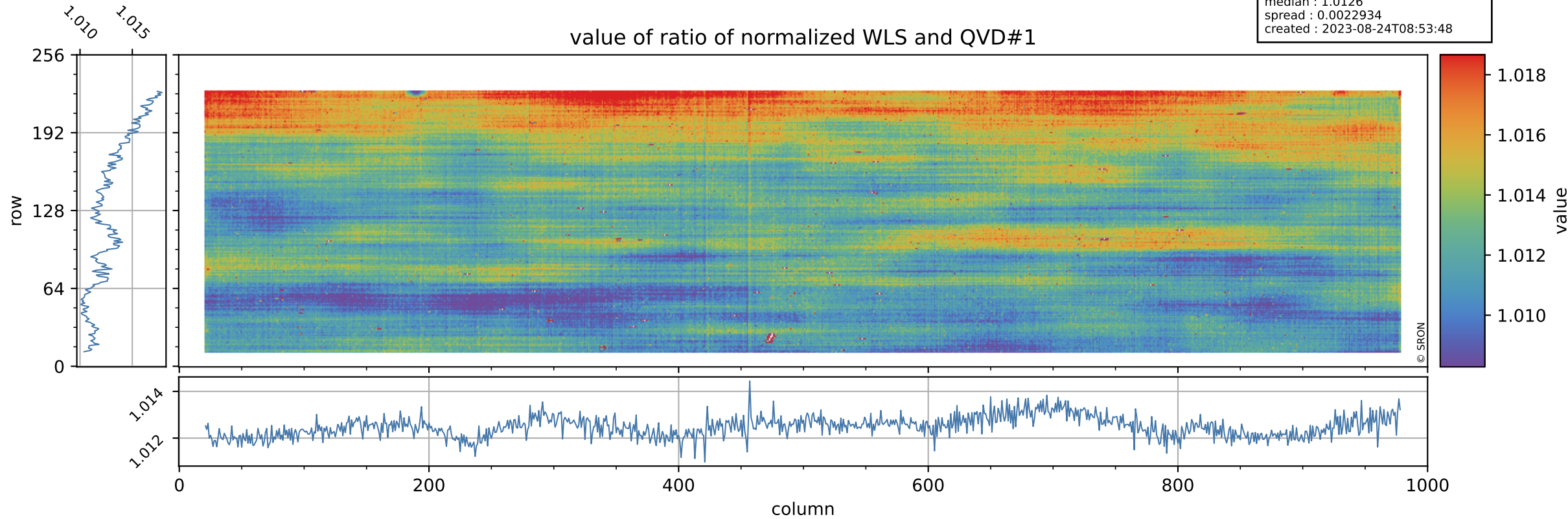

Tropomi SWIR stability

uncertainty of ratio of normalized WLS and QVD#1

orbits : [16742, 16828]
coverage : 2021-01-05 / 2021-01-11
azimuth : 1.2720 & 1.2709
median : 0.40488
spread : 0.079916
created : 2023-08-24T08:53:49

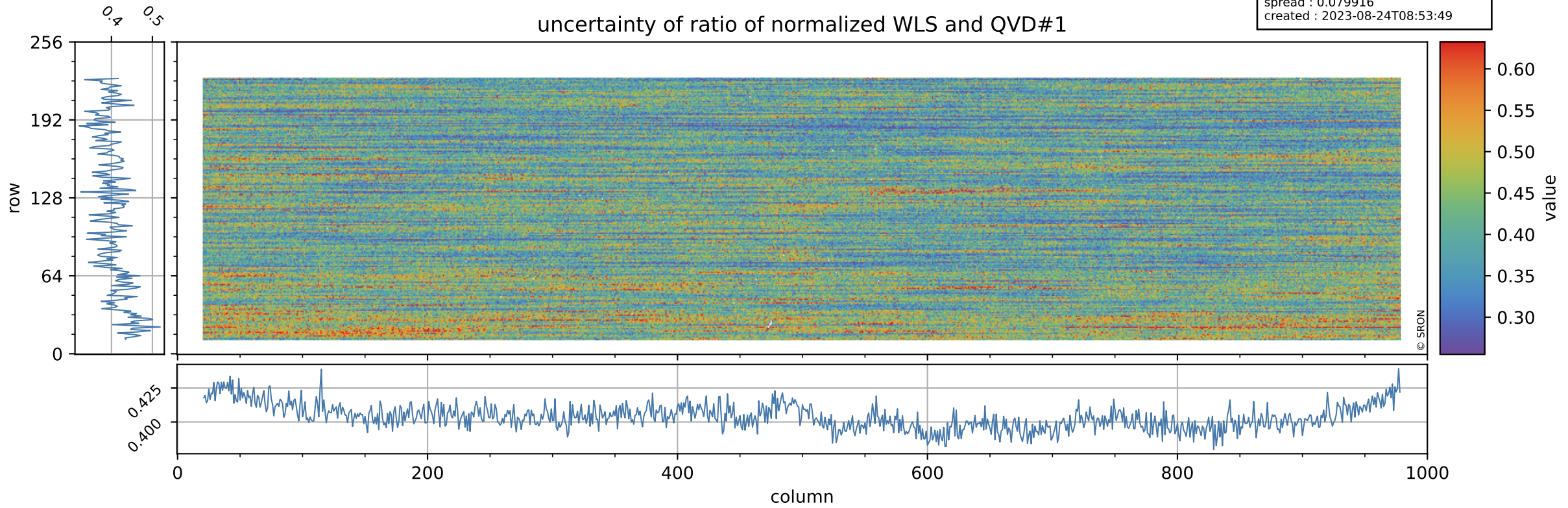

Tropomi SWIR stability

orbits : [16742, 16828]
coverage : 2021-01-05 / 2021-01-11
azimuth : 1.2720 & 1.2709
median : 0.98391
spread : 0.0027053
created : 2023-08-24T08:53:49

value of ratio of normalized DLED and QVD#2

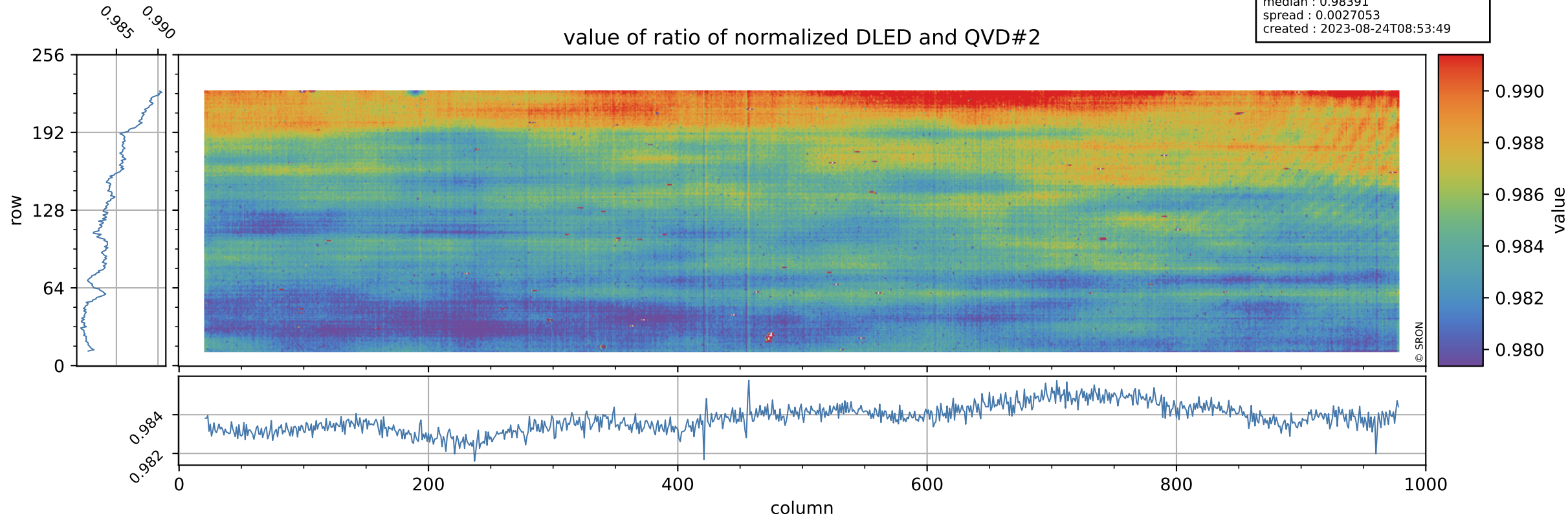

Tropomi SWIR stability

orbits : [16742, 16828]
coverage : 2021-01-05 / 2021-01-11
azimuth : 1.2720 & 1.2709
median : 0.78267
spread : 0.15514
created : 2023-08-24T08:53:49

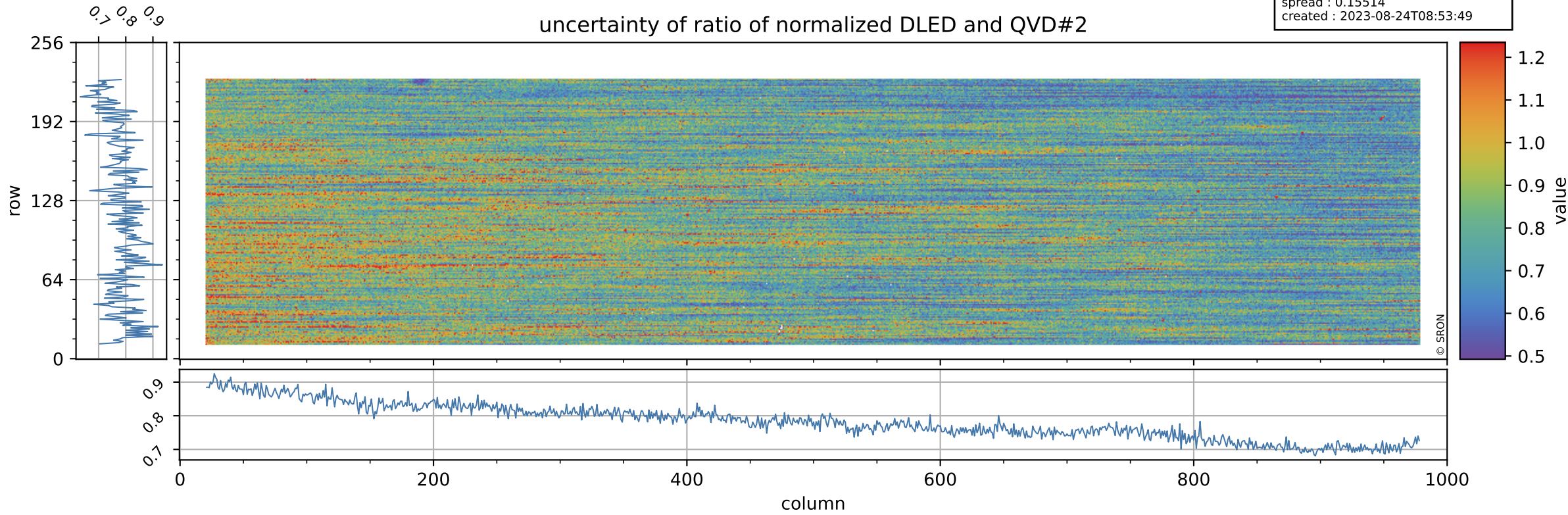

Tropomi SWIR stability

value of ratio of normalized WLS and QVD#2

orbits : [16742, 16828]
coverage : 2021-01-05 / 2021-01-11
azimuth : 1.2720 & 1.2709
median : 1.0119
spread : 0.0027331
created : 2023-08-24T08:53:50

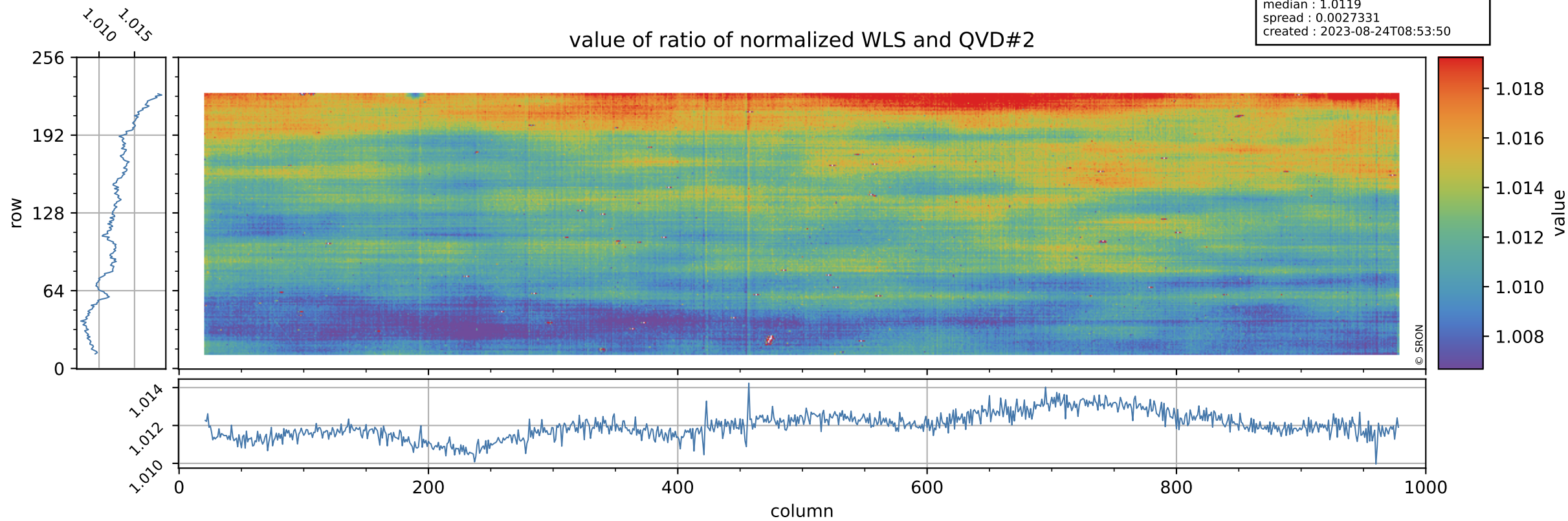

Tropomi SWIR stability

uncertainty of ratio of normalized WLS and QVD#2

orbits : [16742, 16828]
coverage : 2021-01-05 / 2021-01-11
azimuth : 1.2720 & 1.2709
median : 0.41514
spread : 0.080461
created : 2023-08-24T08:53:50

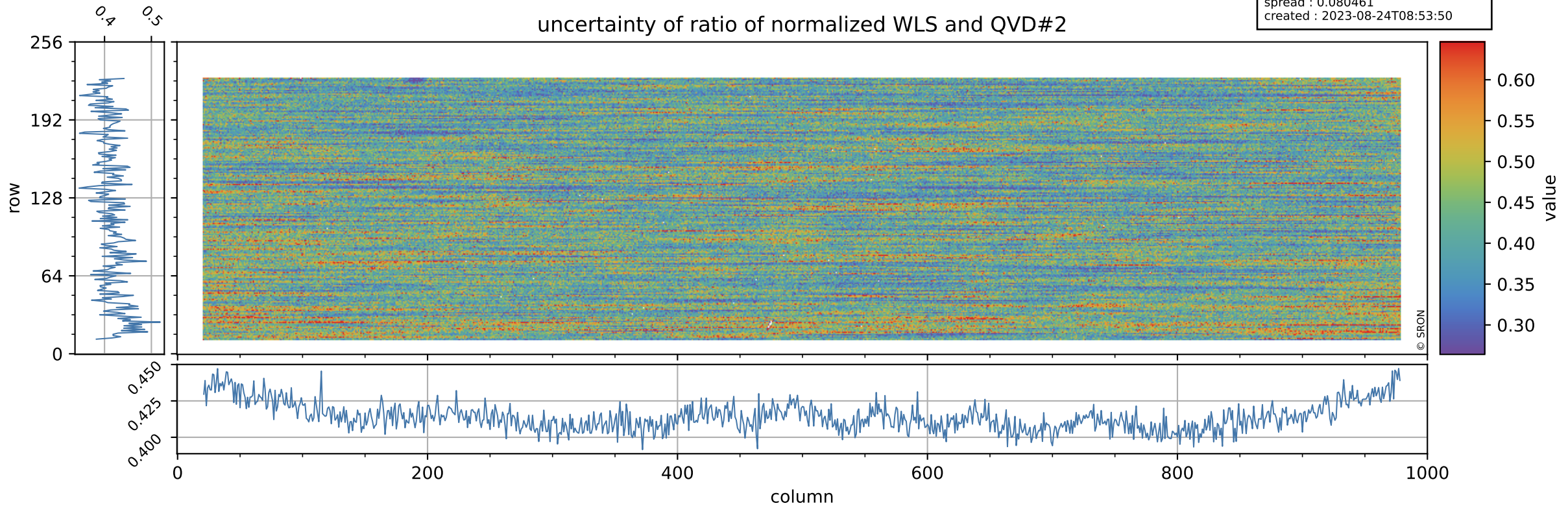

Tropomi SWIR stability

value of ratio of normalized DLED and WLS

orbits : [16742, 16828]
coverage : 2021-01-05 / 2021-01-11
azimuth : 1.2720 & 1.2709
median : 0.97252
spread : 0.00079491
created : 2023-08-24T08:53:50

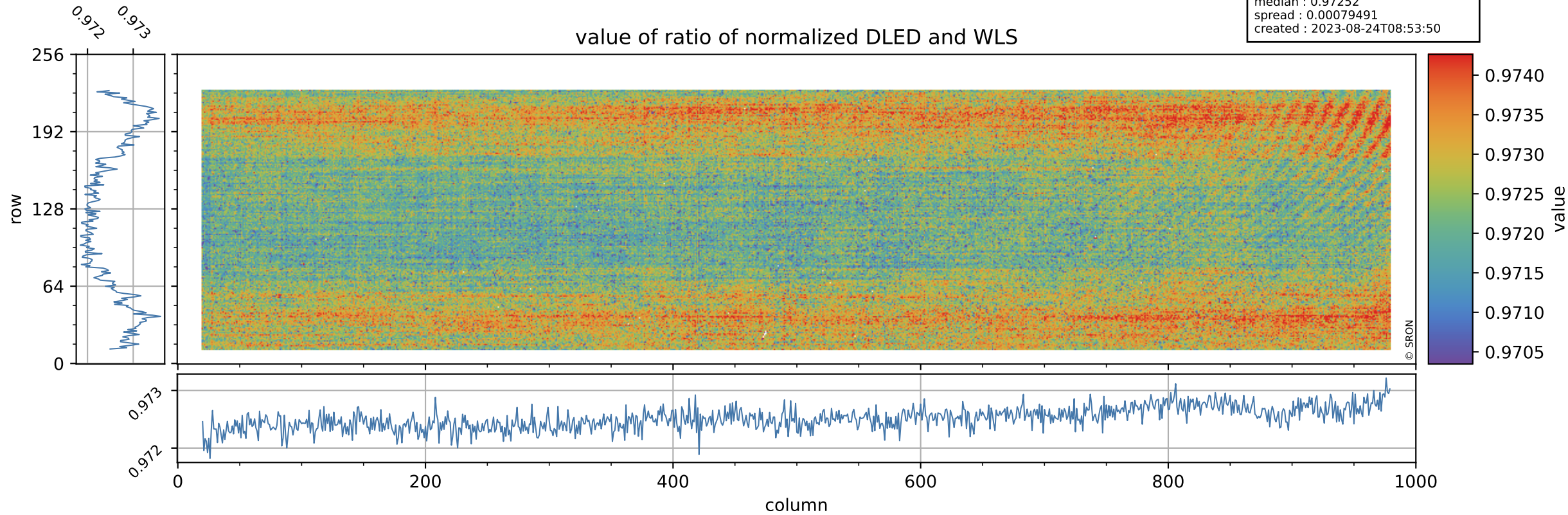

Tropomi SWIR stability

orbits : [16742, 16828]
coverage : 2021-01-05 / 2021-01-11
azimuth : 1.2720 & 1.2709
median : 1.8924
spread : 0.36724
created : 2023-08-24T08:53:50

uncertainty of ratio of normalized DLED and WLS

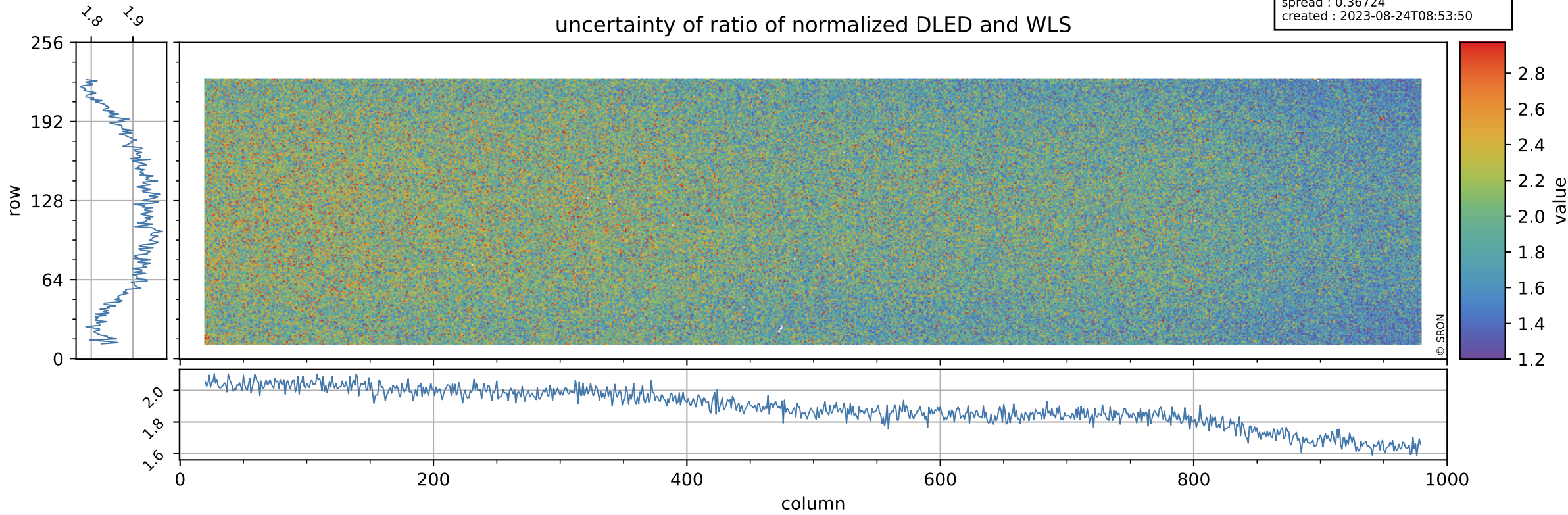

Tropomi SWIR stability

value of normalized QVD#1

orbits : [16742, 16828]
coverage : 2021-01-05 / 2021-01-11
azimuth : 1.2720 & 1.2709
median : 0.98749
spread : 0.0039842
created : 2023-08-24T08:53:51

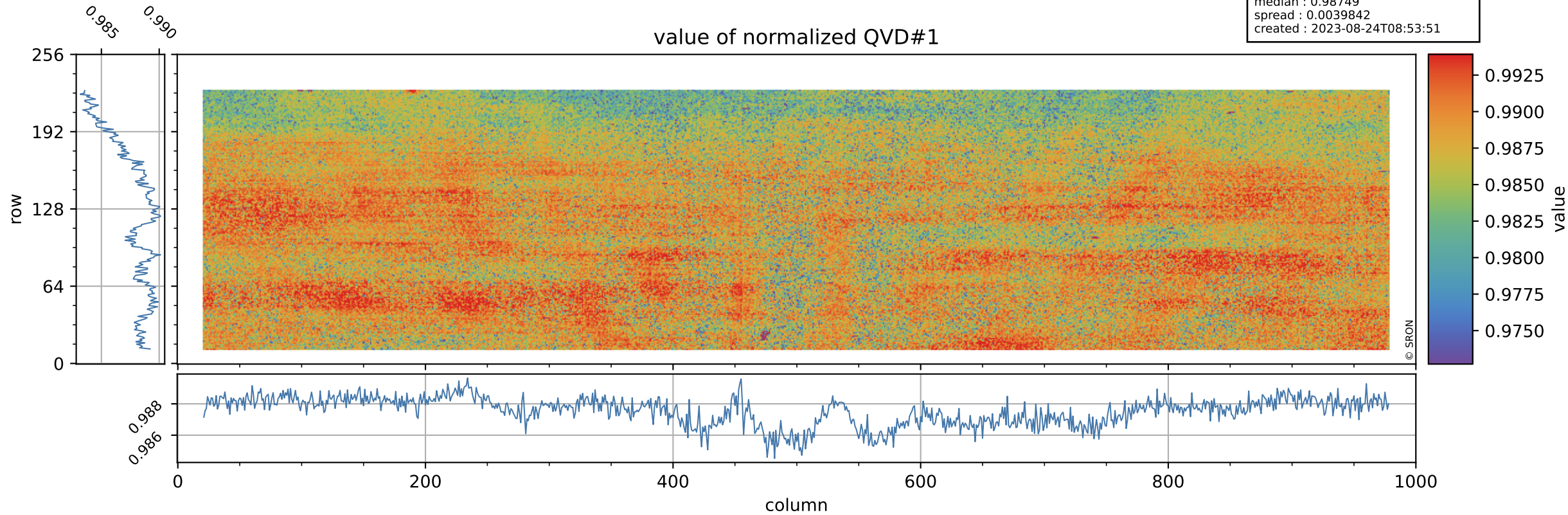

Tropomi SWIR stability

orbits : [16742, 16828]
coverage : 2021-01-05 / 2021-01-11
azimuth : 1.2720 & 1.2709
median : 1.0004 ke
spread : 0.15692 ke
created : 2023-08-24T08:53:51

QVD#1 background

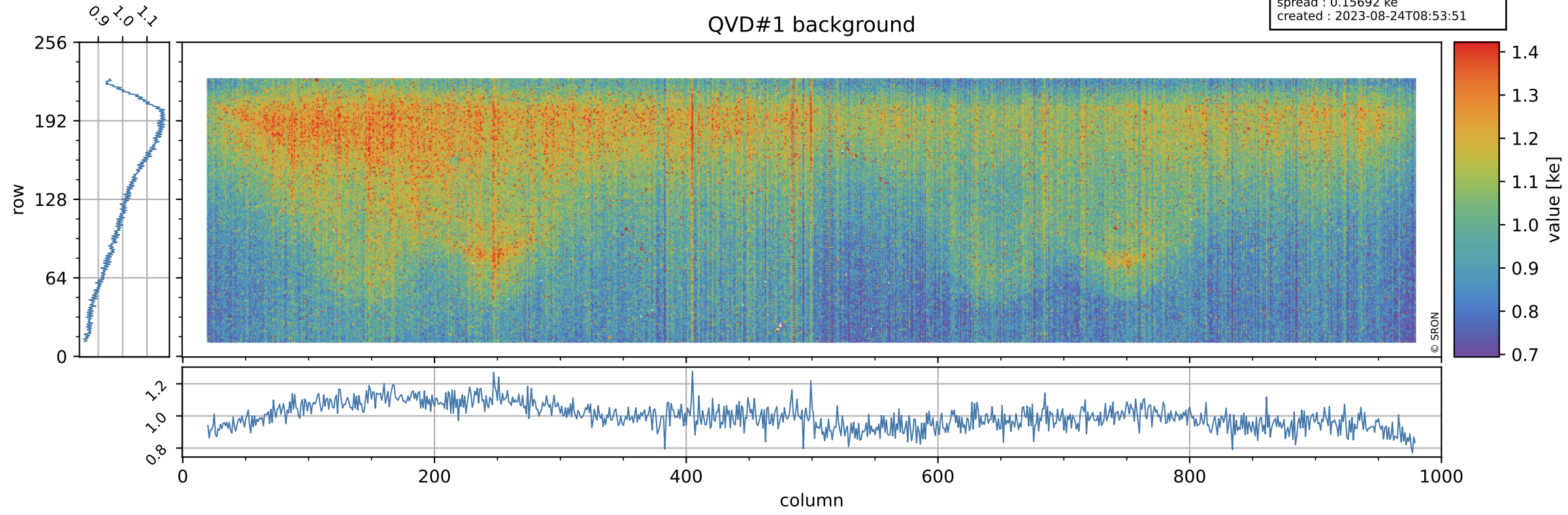

Tropomi SWIR stability

value of normalized QVD#2

orbits : [16742, 16828]
coverage : 2021-01-05 / 2021-01-11
azimuth : 1.2720 & 1.2709
median : 0.9882
spread : 0.0041767
created : 2023-08-24T08:53:51

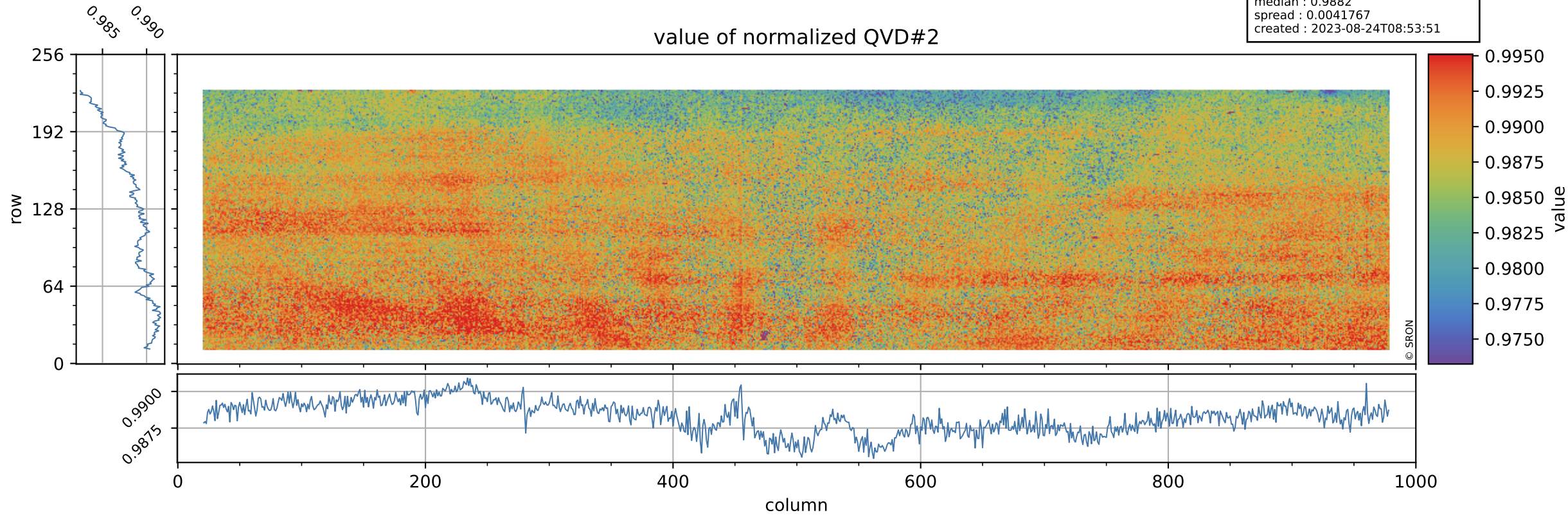

Tropomi SWIR stability

QVD#2 background

orbits : [16742, 16828]
coverage : 2021-01-05 / 2021-01-11
azimuth : 1.2720 & 1.2709
median : 0.99498 ke
spread : 0.15641 ke
created : 2023-08-24T08:53:51

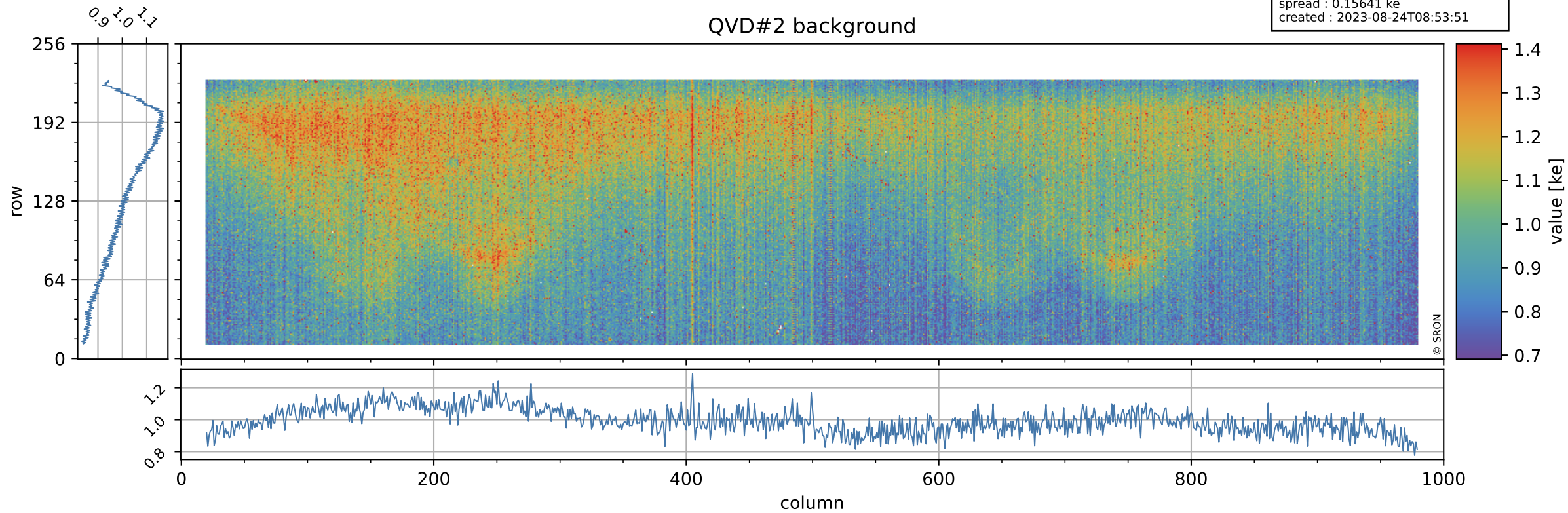

Tropomi SWIR stability

value of normalized DLED

orbits : [16742, 16828]
coverage : 2021-01-05 / 2021-01-11
azimuth : 1.2720 & 1.2709
median : 0.97289
spread : 0.0031786
created : 2023-08-24T08:53:52

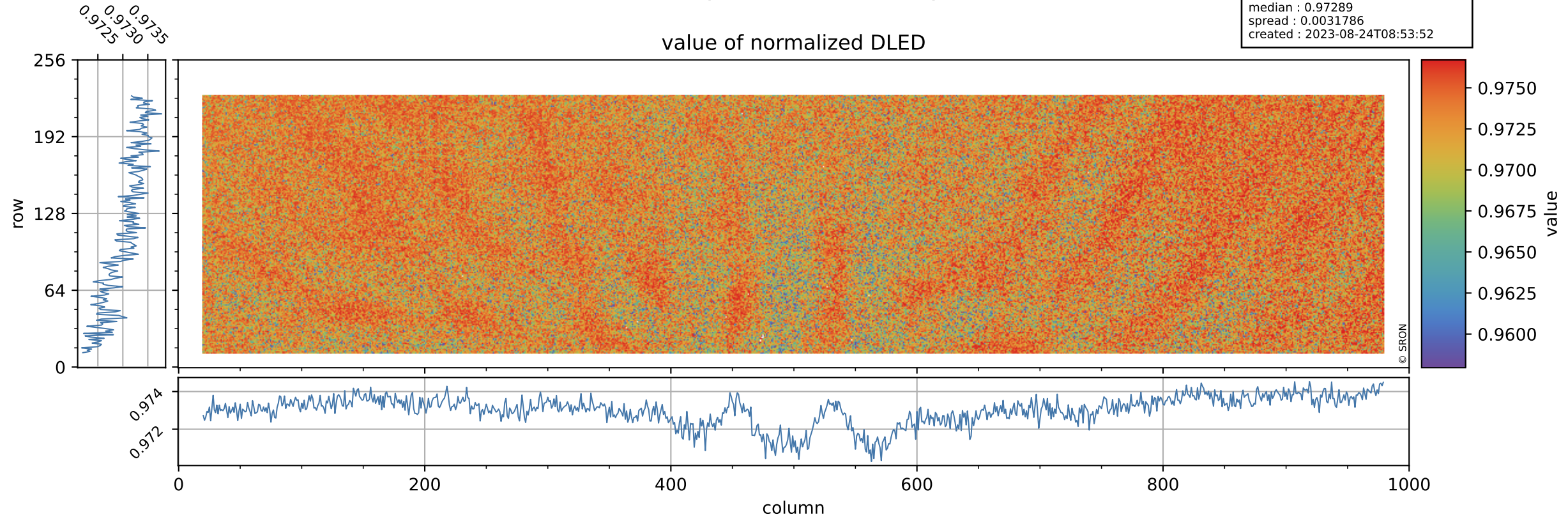

Tropomi SWIR stability

orbits : [16742, 16828]
coverage : 2021-01-05 / 2021-01-11
azimuth : 1.2720 & 1.2709
median : 0.89014 ke
spread : 0.14317 ke
created : 2023-08-24T08:53:52

DLED background

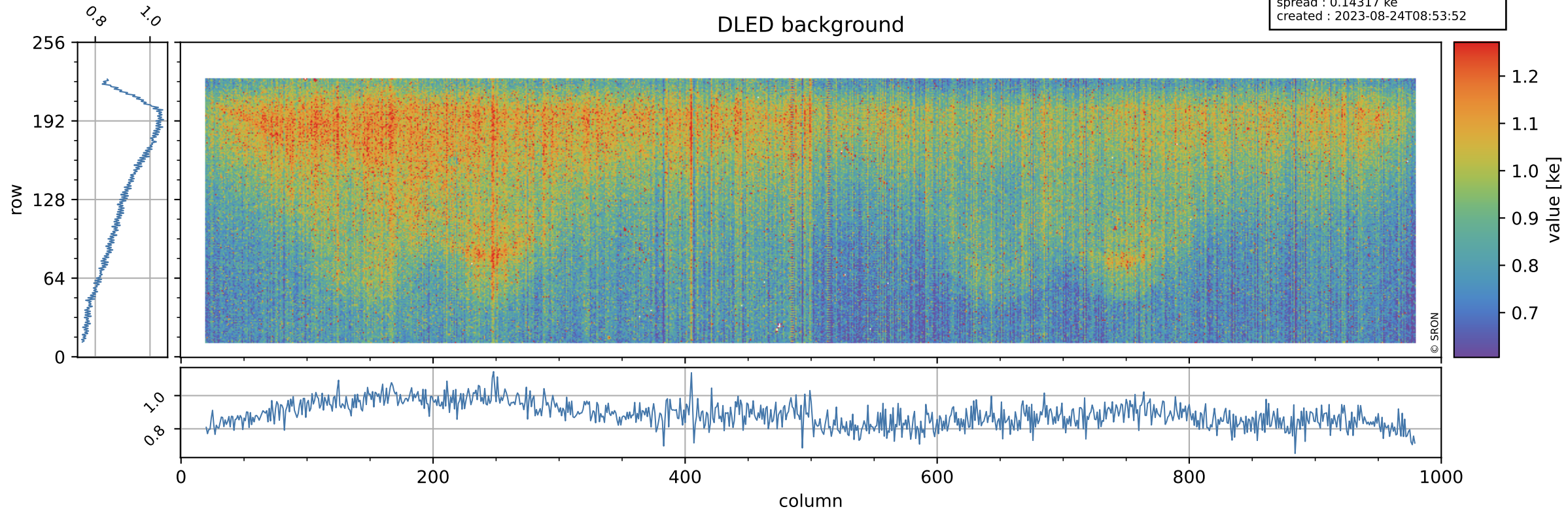

Tropomi SWIR stability

value of normalized WLS

orbits : [16742, 16828]
coverage : 2021-01-05 / 2021-01-11
azimuth : 1.2720 & 1.2709
median : 1.0003
spread : 0.0030021
created : 2023-08-24T08:53:52

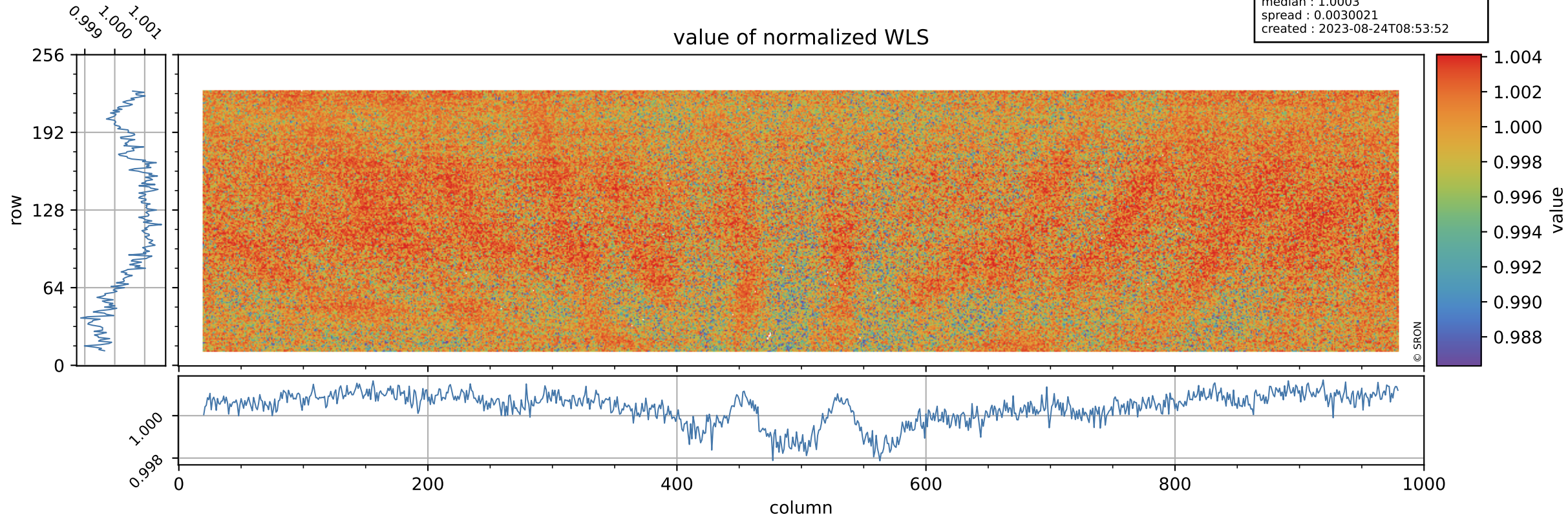

Tropomi SWIR stability

orbits : [16742, 16828]
coverage : 2021-01-05 / 2021-01-11
azimuth : 1.2720 & 1.2709
median : 340.8 e
spread : 86.201 e
created : 2023-08-24T08:53:53

WLS background

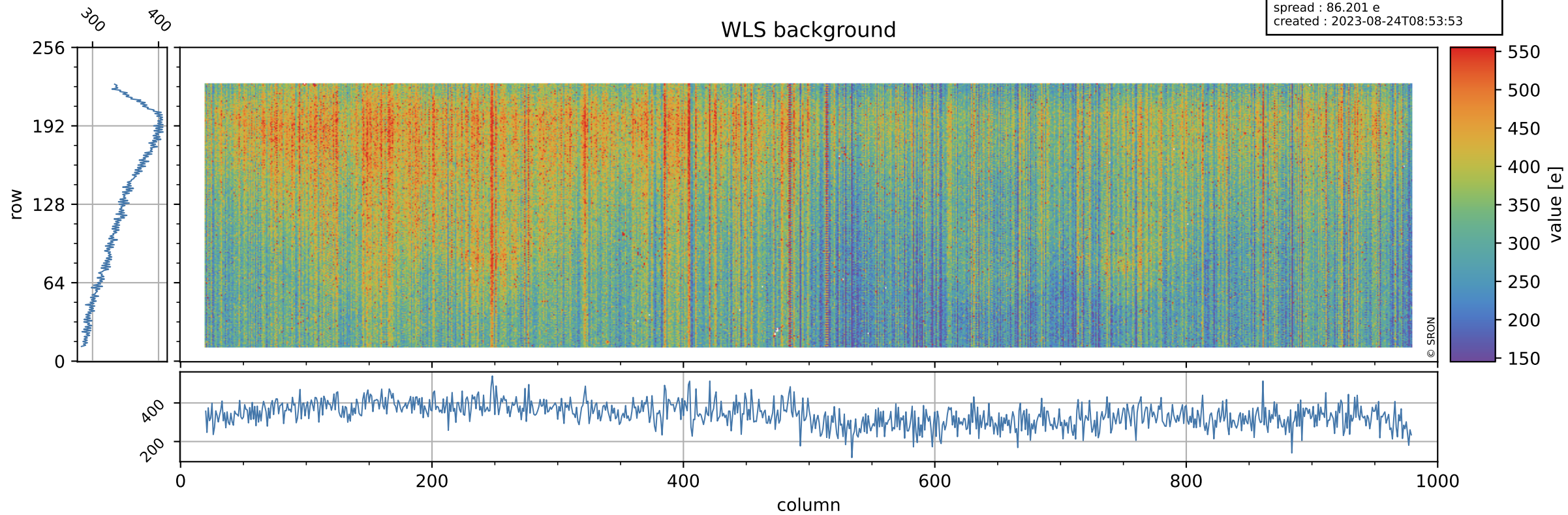

Tropomi SWIR stability ground-tracks of Sentinel-5P

orbits : [16742, 16828]
coverage : 2021-01-05 / 2021-01-11
azimuth : 1.2720 & 1.2709
created : 2023-08-24T08:53:53

