

Tropomi SWIR stability

value of ratio of normalized QVD#1 and QVD#2

orbits : [16922, 17008]
coverage : 2021-01-18 / 2021-01-24
azimuth : 1.2718 & 1.2714
median : 0.99994
spread : 0.0015644
created : 2023-08-24T08:54:09

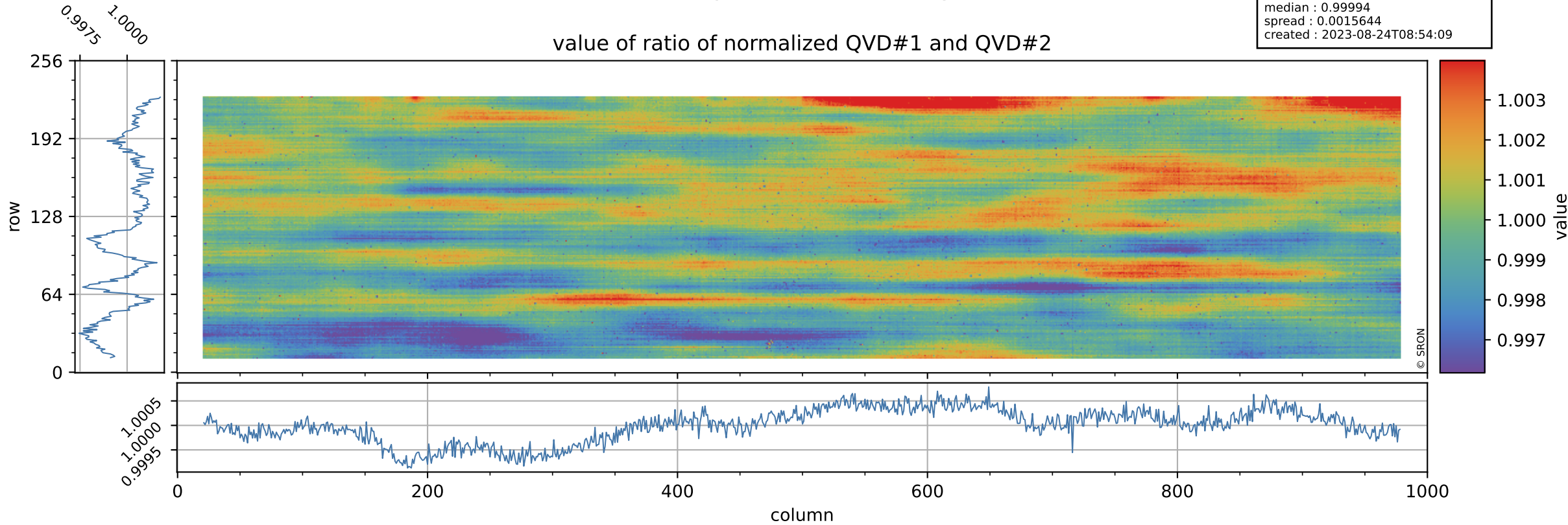

Tropomi SWIR stability

uncertainty of ratio of normalized QVD#1 and QVD#2

orbits : [16922, 17008]
coverage : 2021-01-18 / 2021-01-24
azimuth : 1.2718 & 1.2714
median : 1.0111
spread : 0.19933
created : 2023-08-24T08:54:09

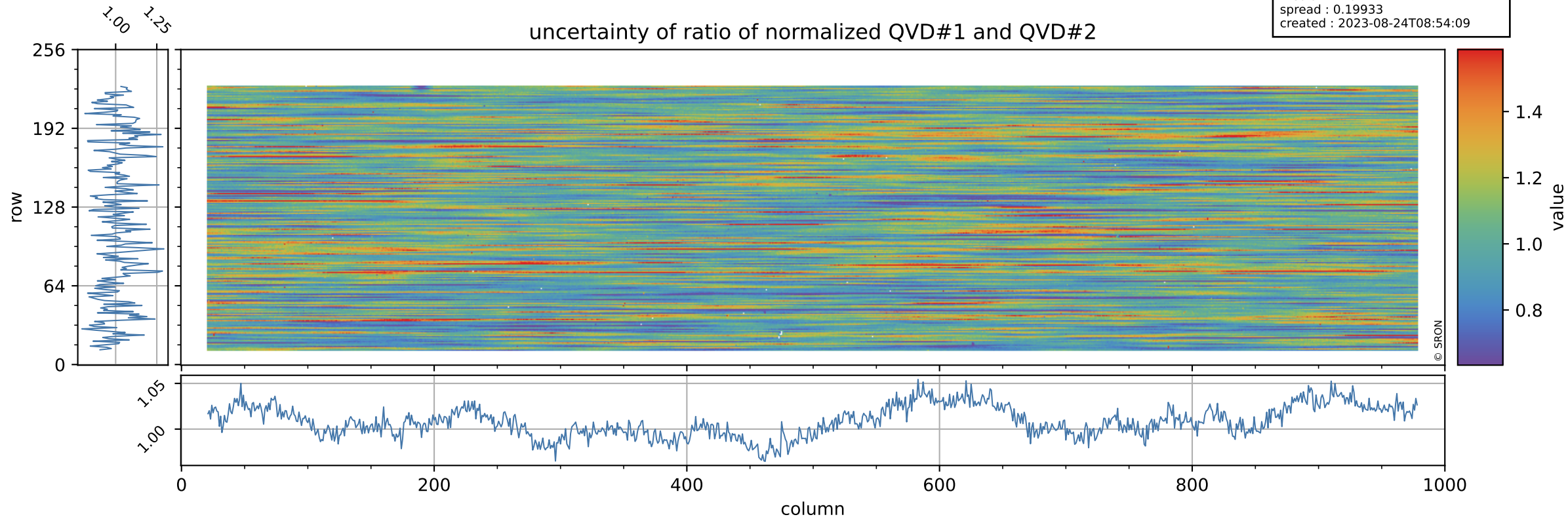

Tropomi SWIR stability

value of ratio of normalized DLED and QVD#1

orbits : [16922, 17008]
coverage : 2021-01-18 / 2021-01-24
azimuth : 1.2718 & 1.2714
median : 0.98355
spread : 0.0022345
created : 2023-08-24T08:54:10

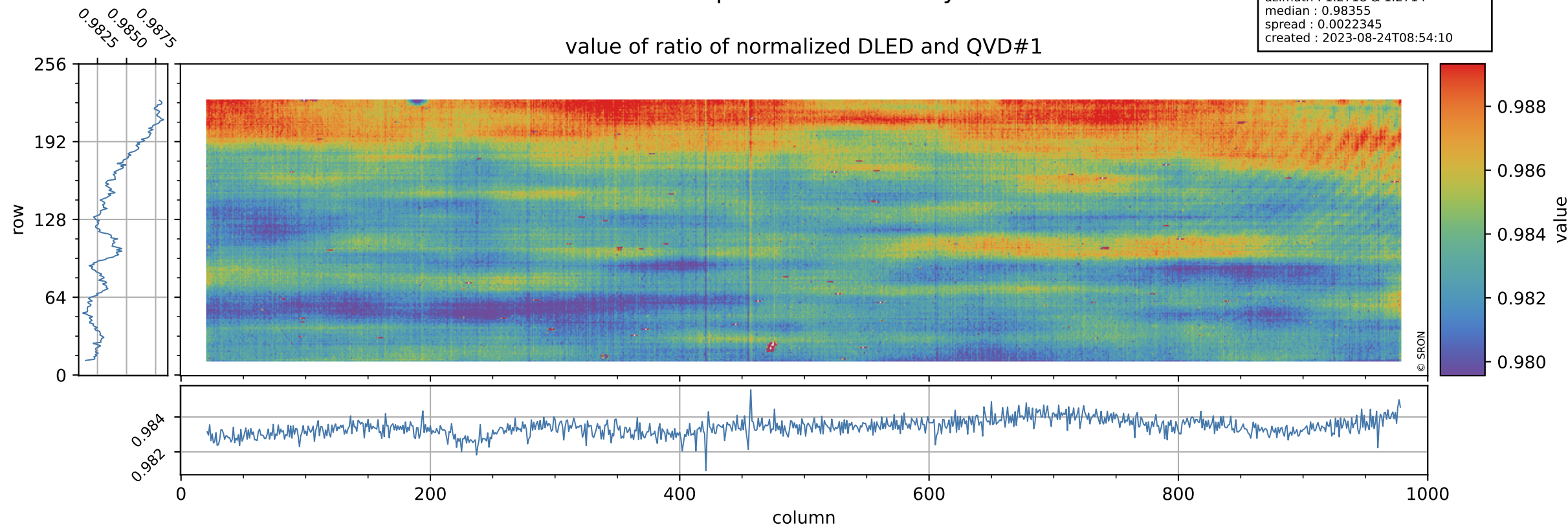

Tropomi SWIR stability

orbits : [16922, 17008]
coverage : 2021-01-18 / 2021-01-24
azimuth : 1.2718 & 1.2714
median : 0.76365
spread : 0.15656
created : 2023-08-24T08:54:10

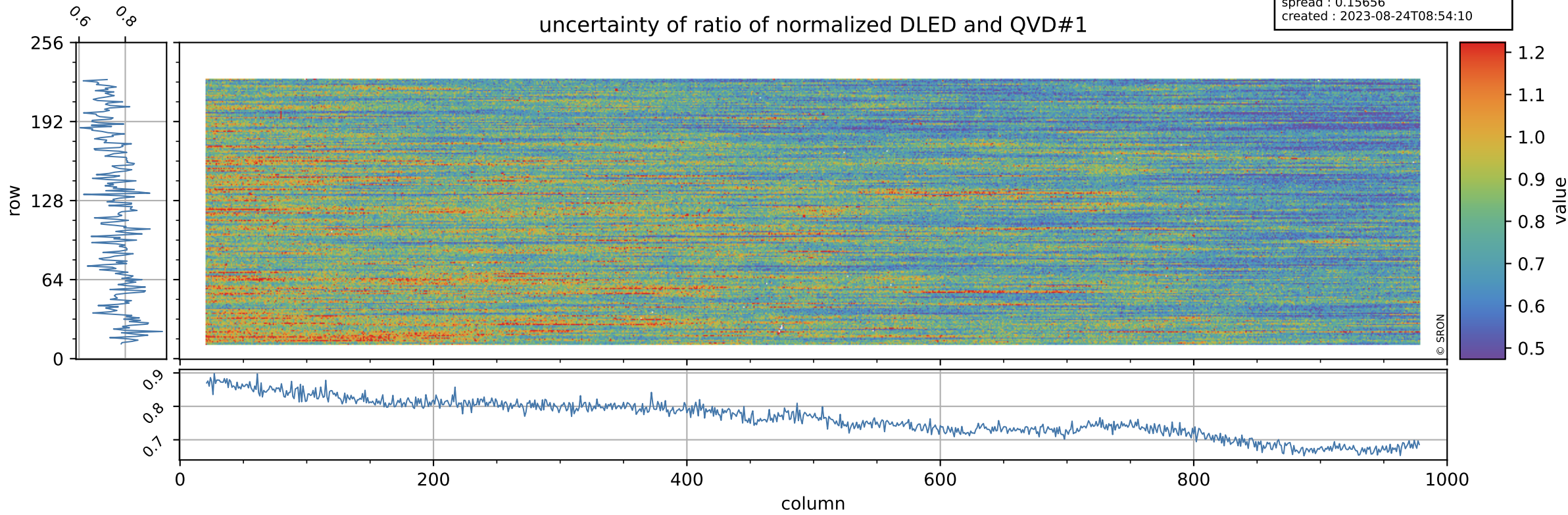

Tropomi SWIR stability

value of ratio of normalized WLS and QVD#1

orbits : [16922, 17008]
coverage : 2021-01-18 / 2021-01-24
azimuth : 1.2718 & 1.2714
median : 1.0122
spread : 0.0021249
created : 2023-08-24T08:54:10

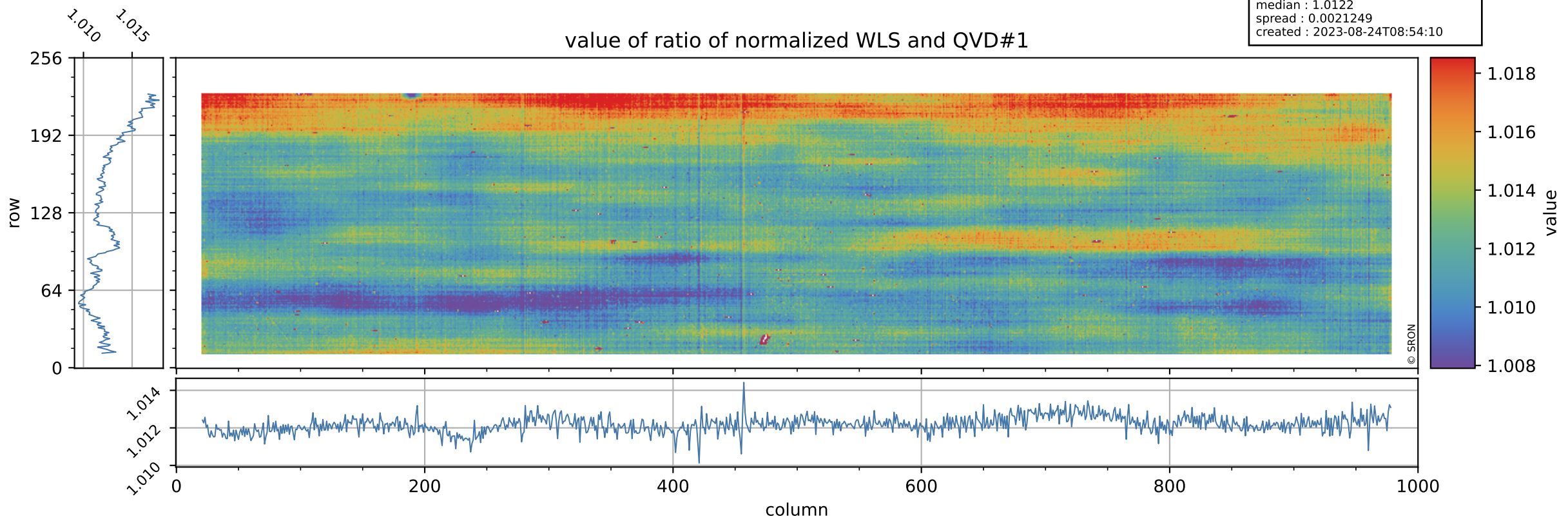

Tropomi SWIR stability

uncertainty of ratio of normalized WLS and QVD#1

orbits : [16922, 17008]
coverage : 2021-01-18 / 2021-01-24
azimuth : 1.2718 & 1.2714
median : 0.40627
spread : 0.081319
created : 2023-08-24T08:54:10

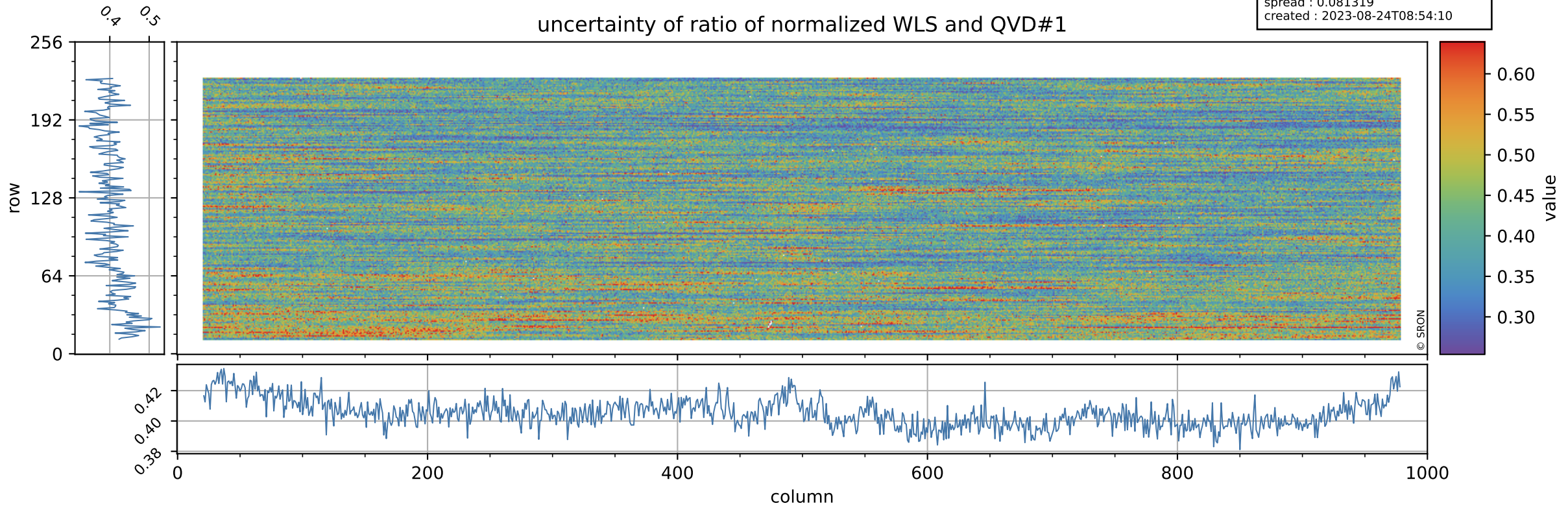

Tropomi SWIR stability

orbits : [16922, 17008]
coverage : 2021-01-18 / 2021-01-24
azimuth : 1.2718 & 1.2714
median : 0.76743
spread : 0.15385
created : 2023-08-24T08:54:11

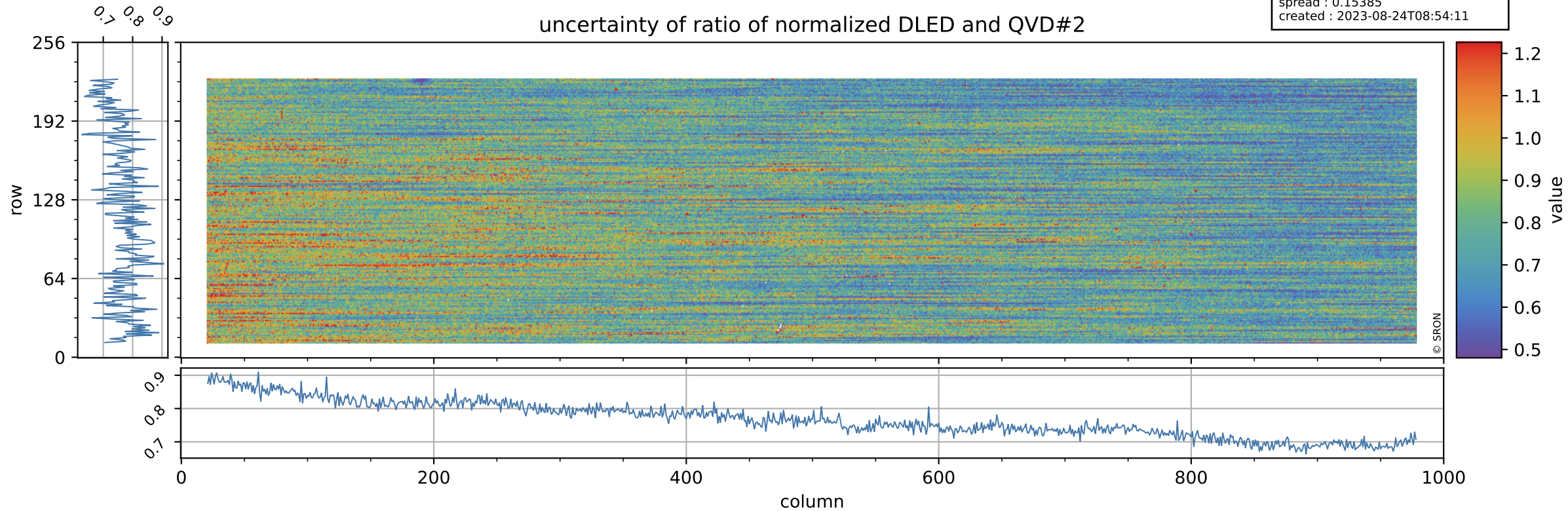

Tropomi SWIR stability

value of ratio of normalized WLS and QVD#2

orbits : [16922, 17008]
coverage : 2021-01-18 / 2021-01-24
azimuth : 1.2718 & 1.2714
median : 1.0121
spread : 0.0025032
created : 2023-08-24T08:54:11

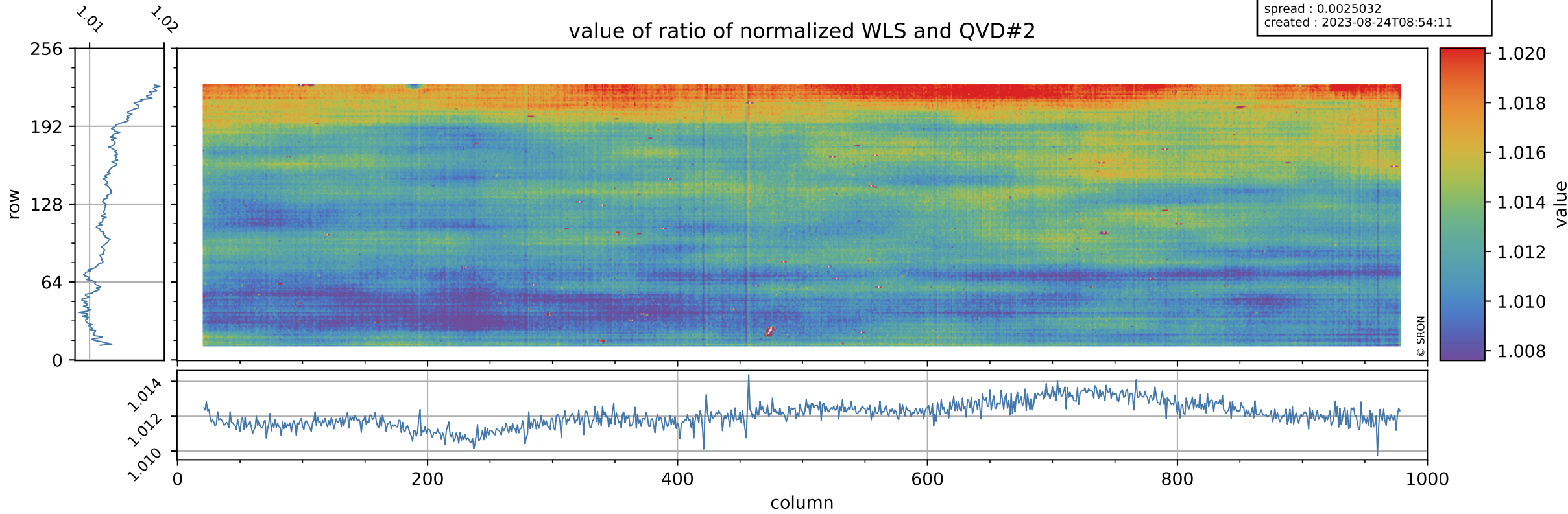

Tropomi SWIR stability

uncertainty of ratio of normalized WLS and QVD#2

orbits : [16922, 17008]
coverage : 2021-01-18 / 2021-01-24
azimuth : 1.2718 & 1.2714
median : 0.40845
spread : 0.079703
created : 2023-08-24T08:54:12

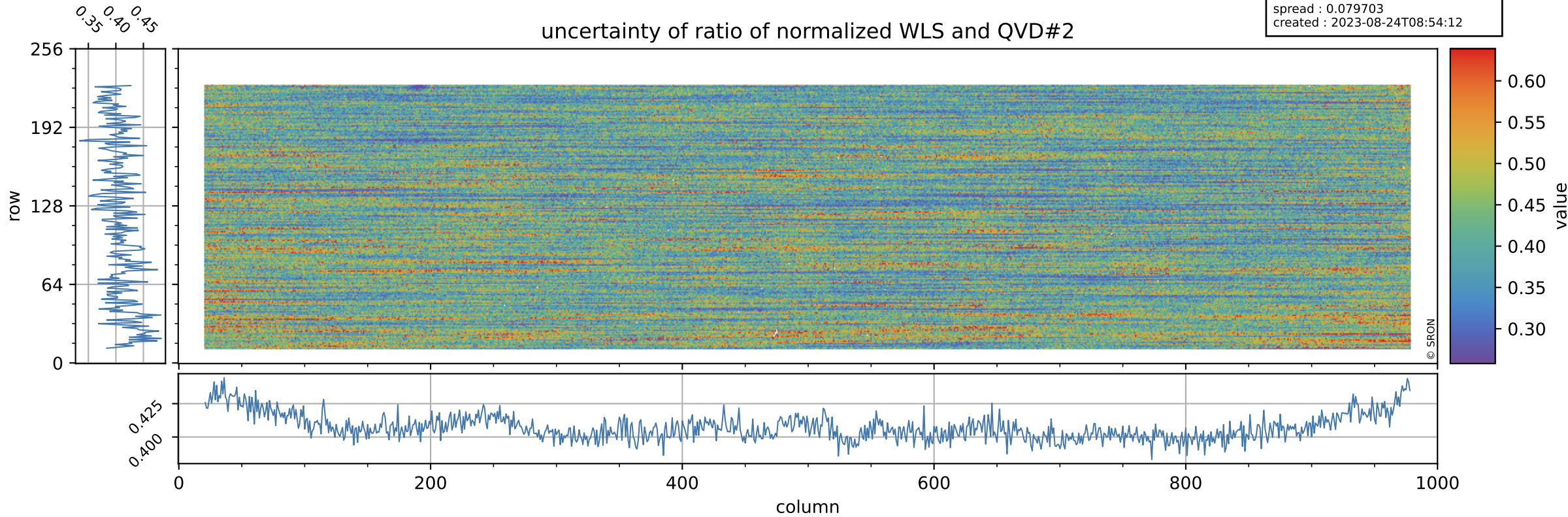

Tropomi SWIR stability

value of ratio of normalized DLED and WLS

orbits : [16922, 17008]
coverage : 2021-01-18 / 2021-01-24
azimuth : 1.2718 & 1.2714
median : 0.97175
spread : 0.00089491
created : 2023-08-24T08:54:12

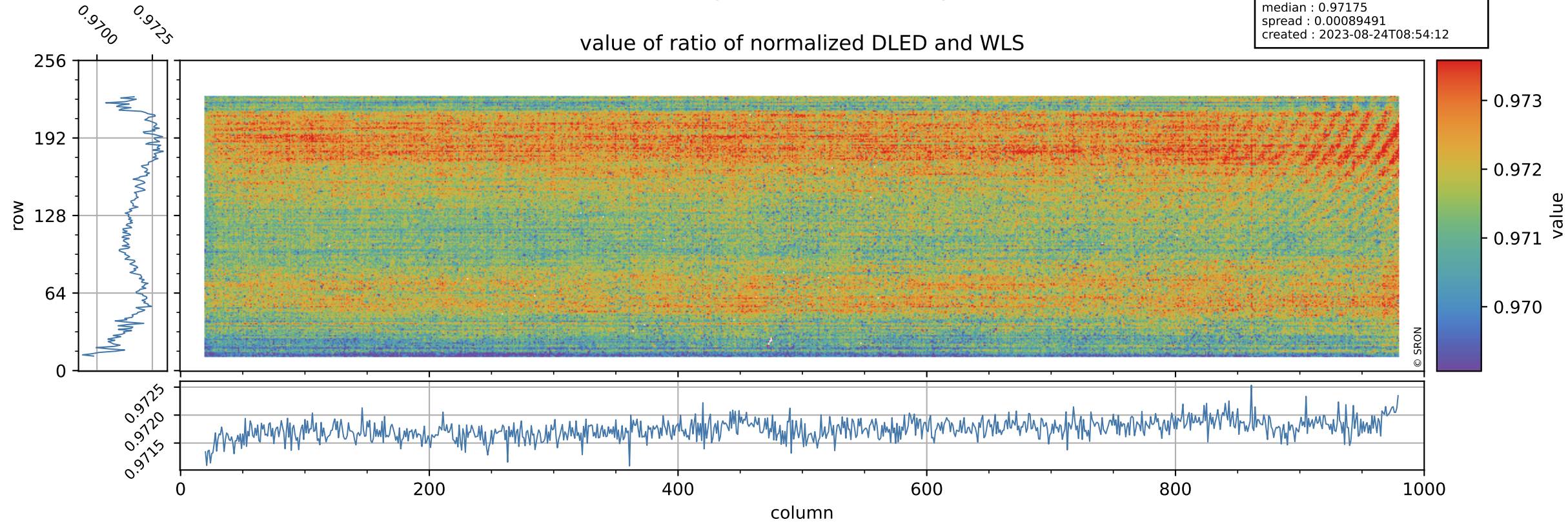

Tropomi SWIR stability

orbits : [16922, 17008]
coverage : 2021-01-18 / 2021-01-24
azimuth : 1.2718 & 1.2714
median : 1.8866
spread : 0.36898
created : 2023-08-24T08:54:12

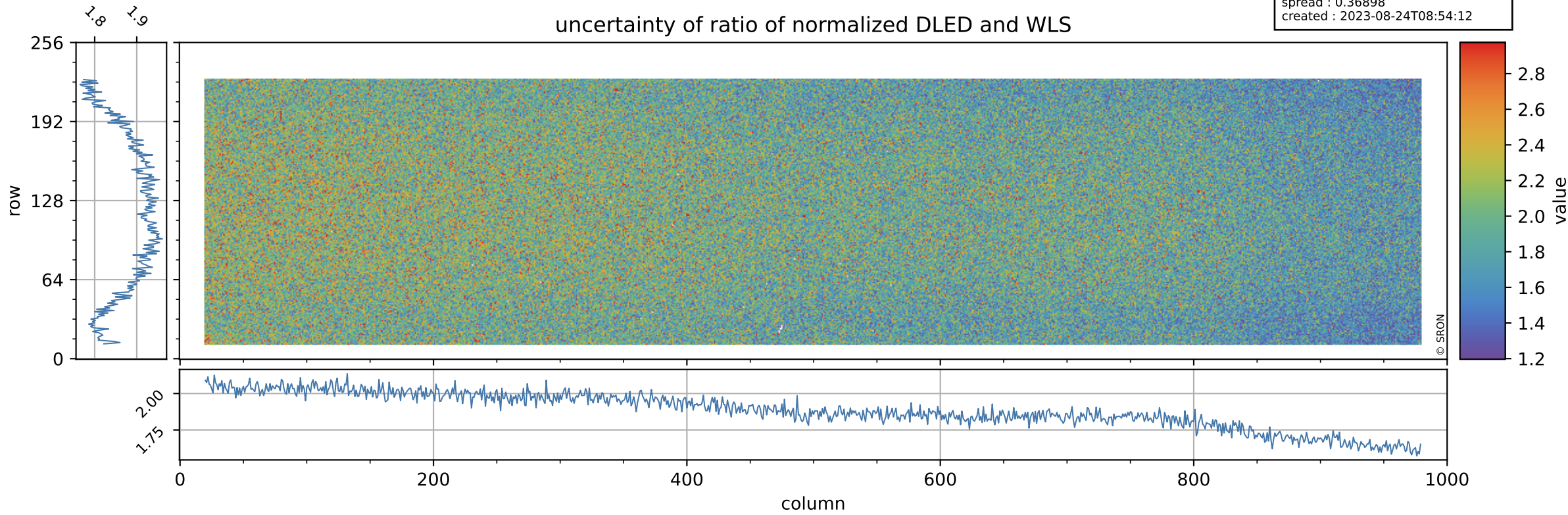

Tropomi SWIR stability

value of normalized QVD#1

orbits : [16922, 17008]
coverage : 2021-01-18 / 2021-01-24
azimuth : 1.2718 & 1.2714
median : 0.9877
spread : 0.003914
created : 2023-08-24T08:54:12

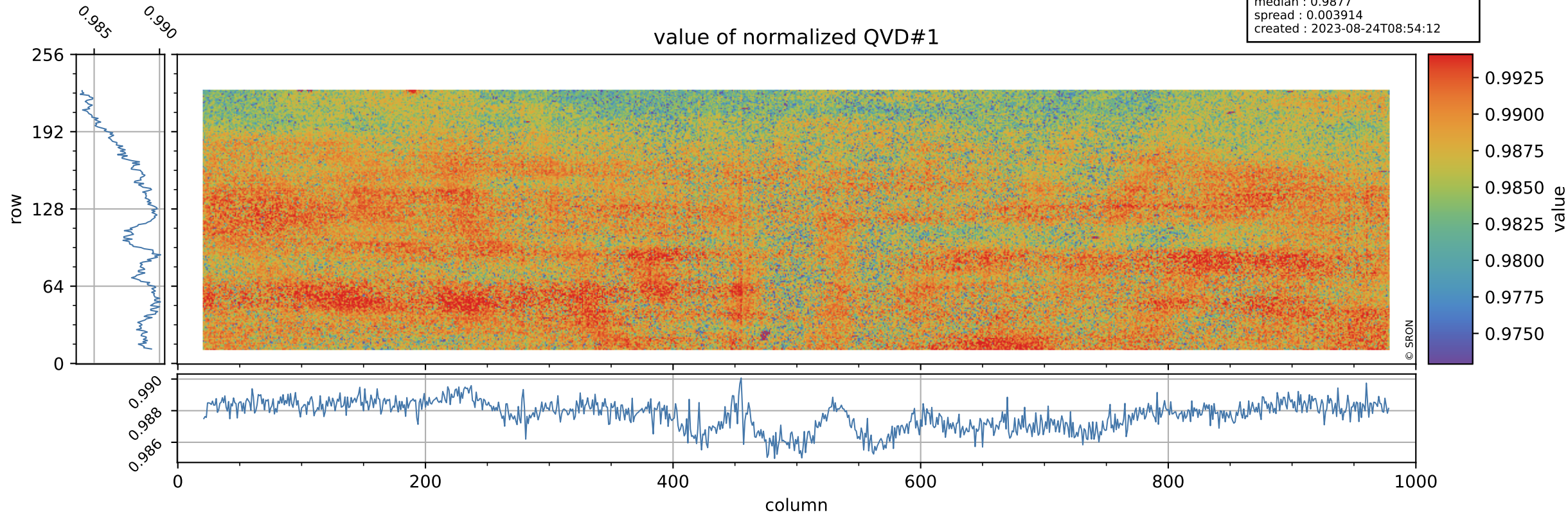

Tropomi SWIR stability

orbits : [16922, 17008]
coverage : 2021-01-18 / 2021-01-24
azimuth : 1.2718 & 1.2714
median : 1.0055 ke
spread : 0.15974 ke
created : 2023-08-24T08:54:13

QVD#1 background

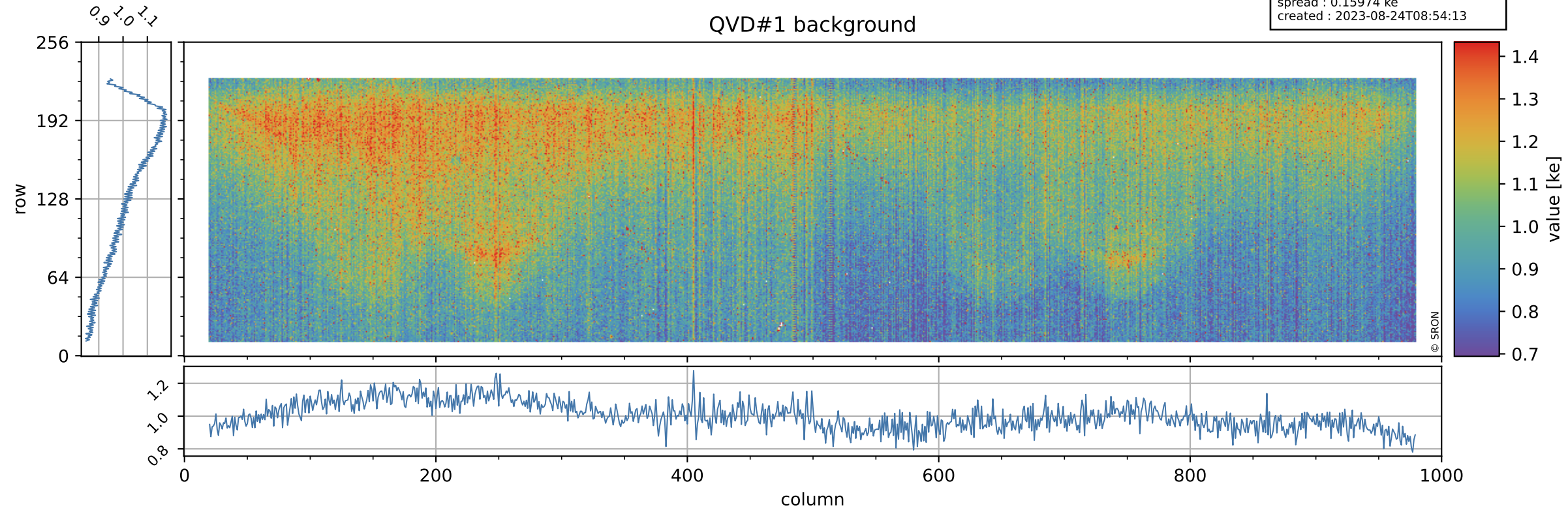

Tropomi SWIR stability

value of normalized QVD#2

orbits : [16922, 17008]
coverage : 2021-01-18 / 2021-01-24
azimuth : 1.2718 & 1.2714
median : 0.98774
spread : 0.0042238
created : 2023-08-24T08:54:13

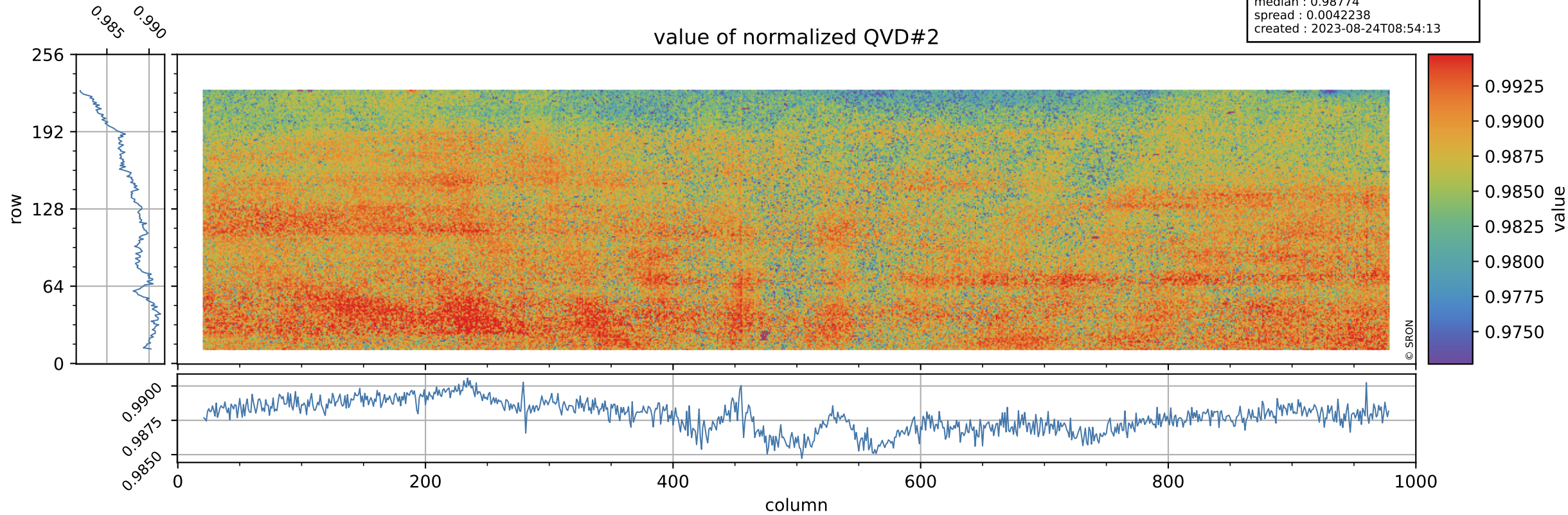

Tropomi SWIR stability

QVD#2 background

orbits : [16922, 17008]
coverage : 2021-01-18 / 2021-01-24
azimuth : 1.2718 & 1.2714
median : 1.0036 ke
spread : 0.1581 ke
created : 2023-08-24T08:54:13

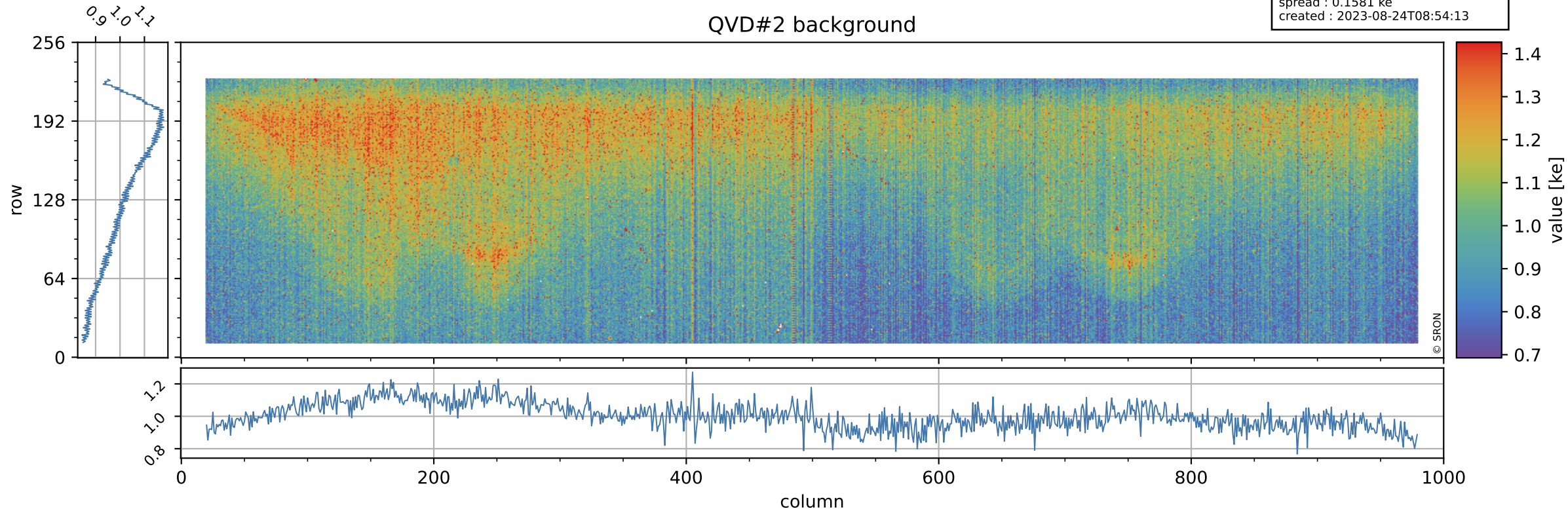

Tropomi SWIR stability

value of normalized DLED

orbits : [16922, 17008]
coverage : 2021-01-18 / 2021-01-24
azimuth : 1.2718 & 1.2714
median : 0.972
spread : 0.0032033
created : 2023-08-24T08:54:13

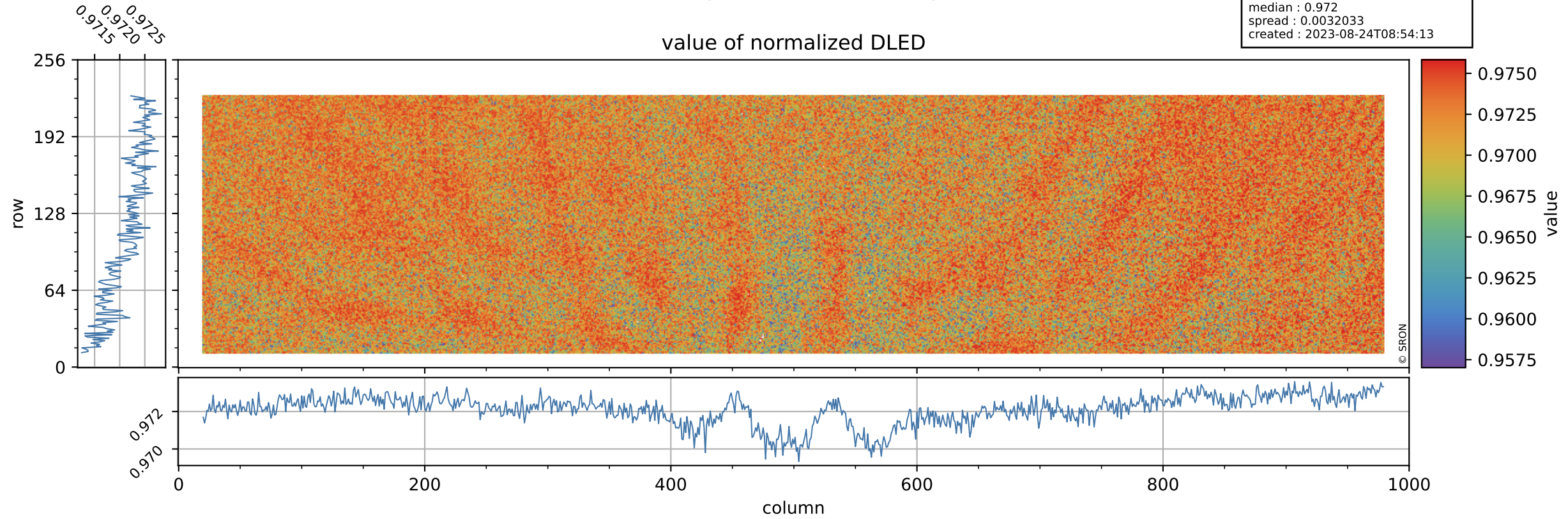

Tropomi SWIR stability

DLED background

orbits : [16922, 17008]
coverage : 2021-01-18 / 2021-01-24
azimuth : 1.2718 & 1.2714
median : 0.89181 ke
spread : 0.14343 ke
created : 2023-08-24T08:54:14

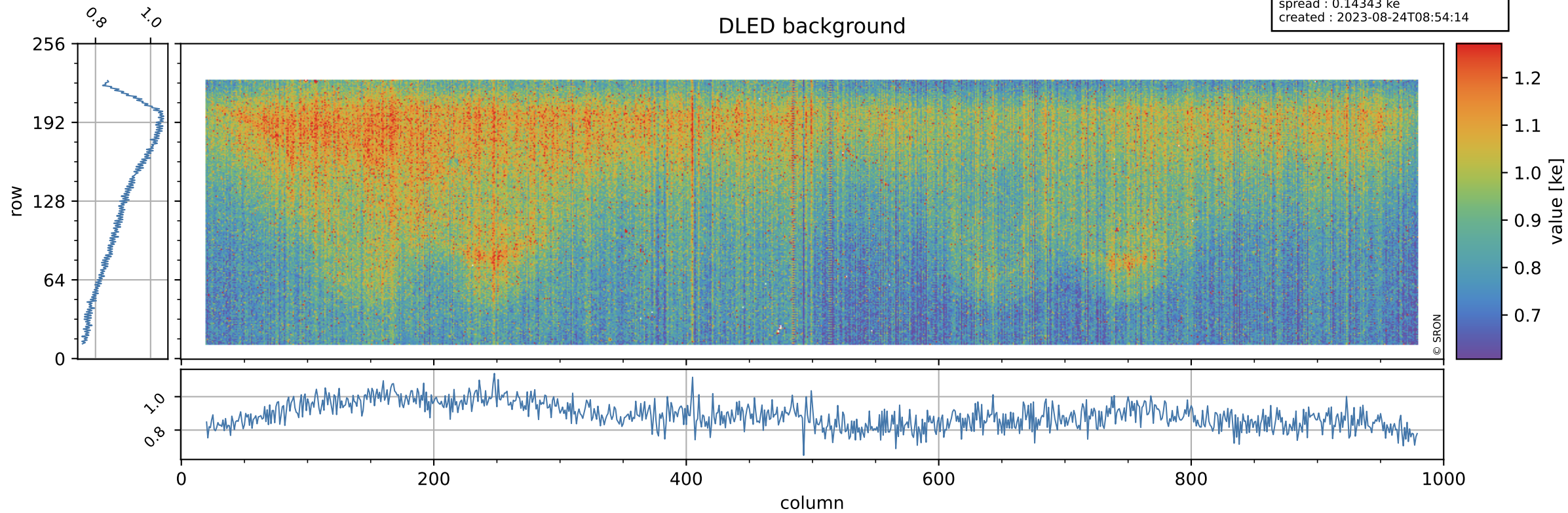

Tropomi SWIR stability

value of normalized WLS

orbits : [16922, 17008]
coverage : 2021-01-18 / 2021-01-24
azimuth : 1.2718 & 1.2714
median : 1.0002
spread : 0.003033
created : 2023-08-24T08:54:14

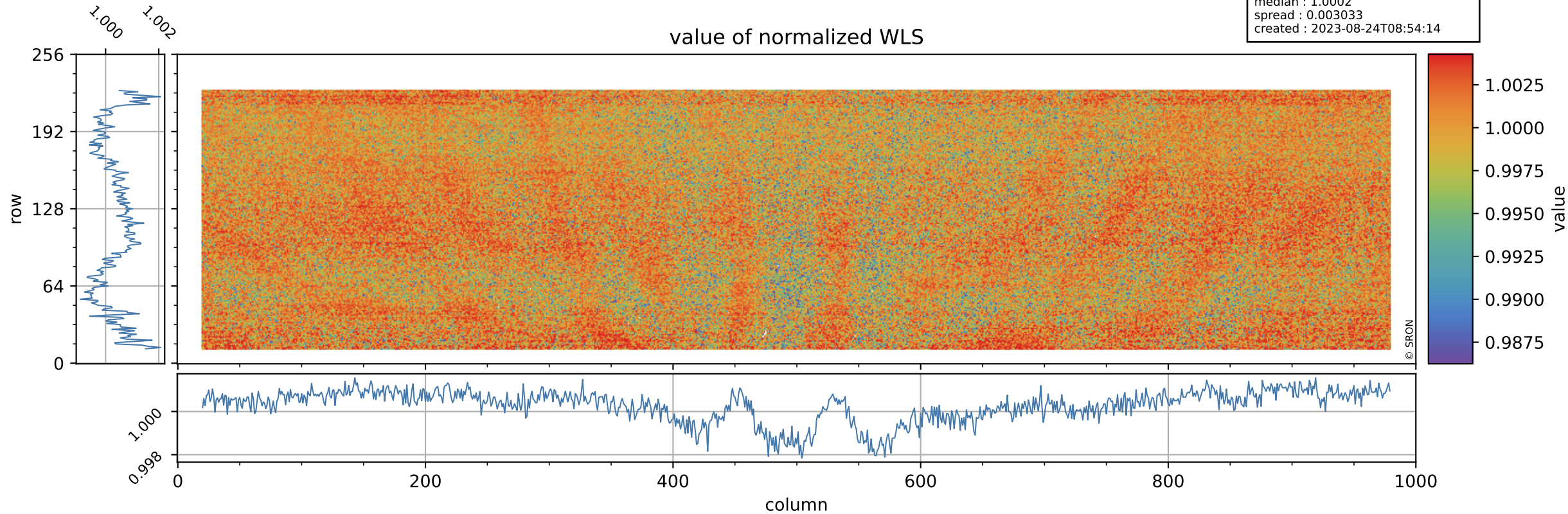

Tropomi SWIR stability

orbits : [16922, 17008]
coverage : 2021-01-18 / 2021-01-24
azimuth : 1.2718 & 1.2714
median : 342.15 e
spread : 85.641 e
created : 2023-08-24T08:54:14

WLS background

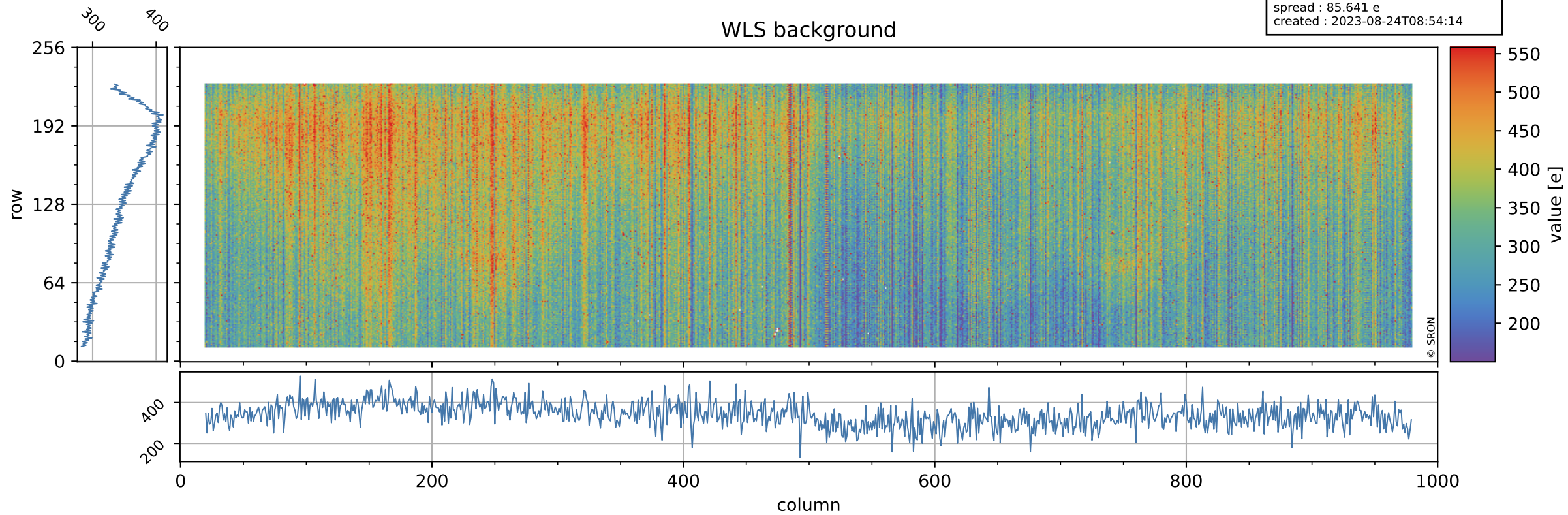

Tropomi SWIR stability ground-tracks of Sentinel-5P

orbits : [16922, 17008]
coverage : 2021-01-18 / 2021-01-24
azimuth : 1.2718 & 1.2714
created : 2023-08-24T08:54:15

