

Tropomi SWIR stability

value of ratio of normalized QVD#1 and QVD#2

orbits : [17012, 17098]
coverage : 2021-01-24 / 2021-01-30
azimuth : 1.2716 & 1.2711
median : 0.99944
spread : 0.0014807
created : 2023-08-24T08:54:20

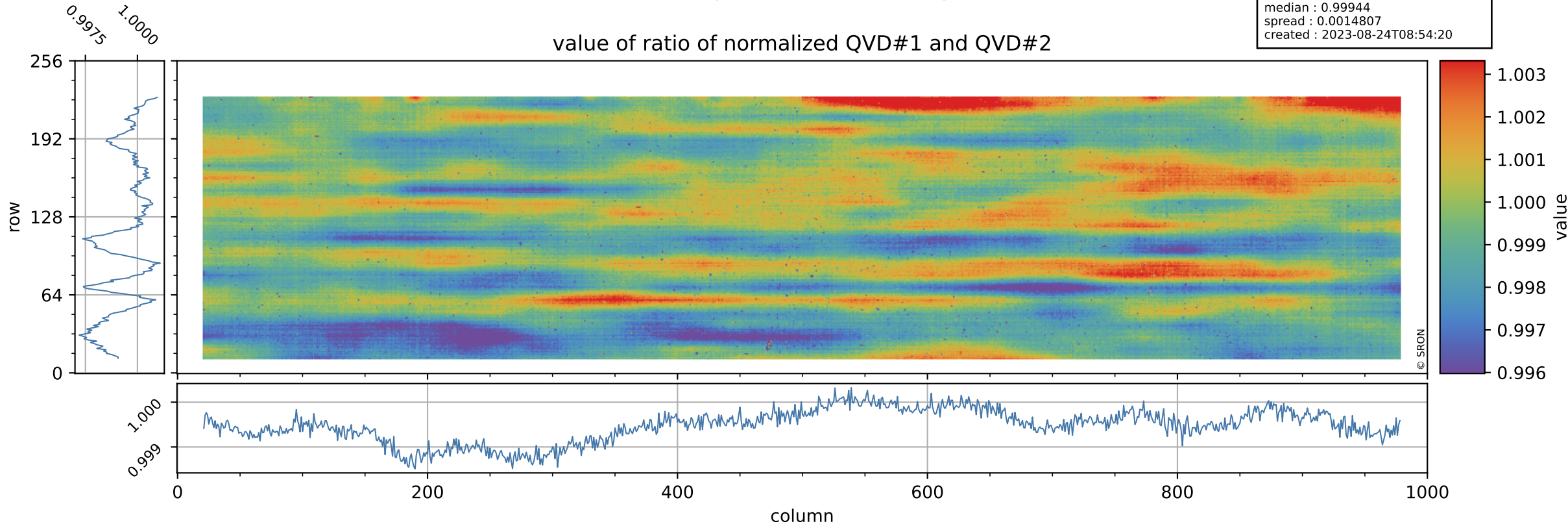

Tropomi SWIR stability

uncertainty of ratio of normalized QVD#1 and QVD#2

orbits : [17012, 17098]
coverage : 2021-01-24 / 2021-01-30
azimuth : 1.2716 & 1.2711
median : 1.0249
spread : 0.20407
created : 2023-08-24T08:54:20

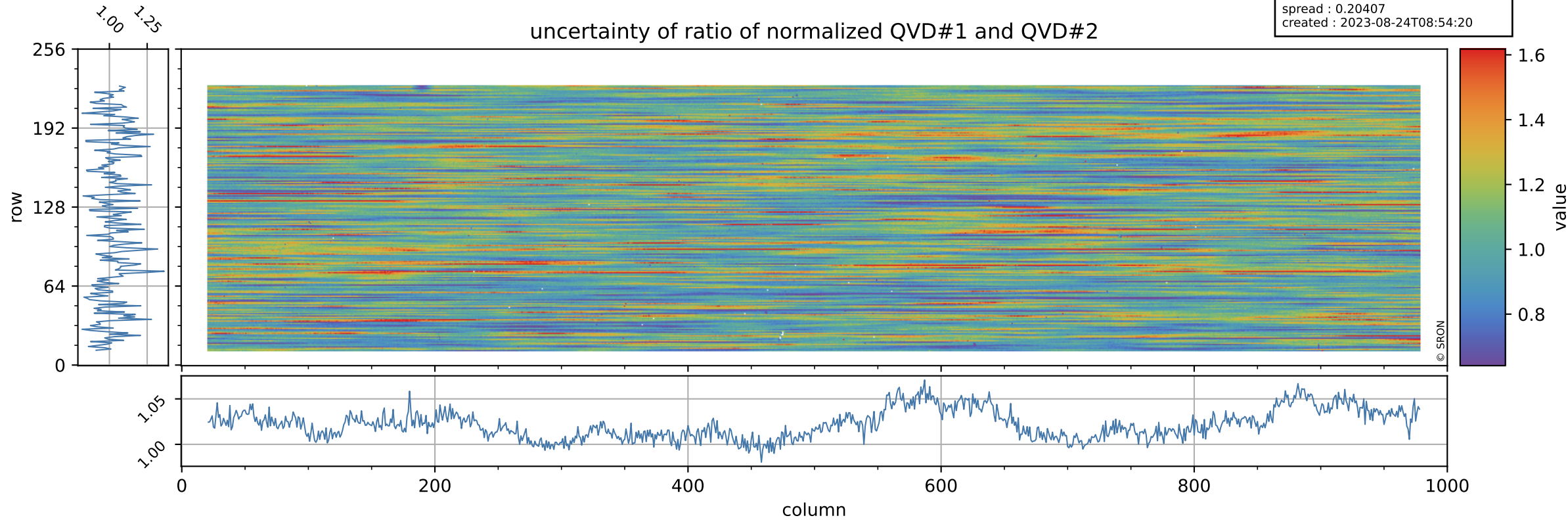

Tropomi SWIR stability

orbits : [17012, 17098]
coverage : 2021-01-24 / 2021-01-30
azimuth : 1.2716 & 1.2711
median : 0.98338
spread : 0.0022022
created : 2023-08-24T08:54:21

value of ratio of normalized DLED and QVD#1

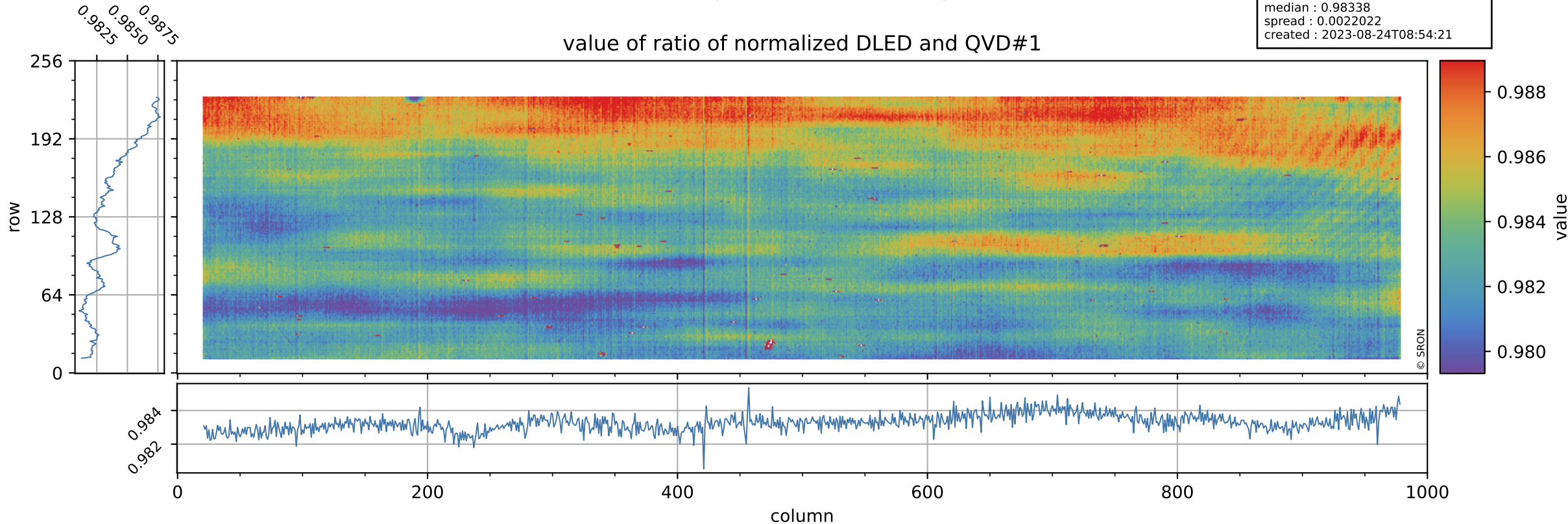

Tropomi SWIR stability

orbits : [17012, 17098]
coverage : 2021-01-24 / 2021-01-30
azimuth : 1.2716 & 1.2711
median : 0.76472
spread : 0.15722
created : 2023-08-24T08:54:21

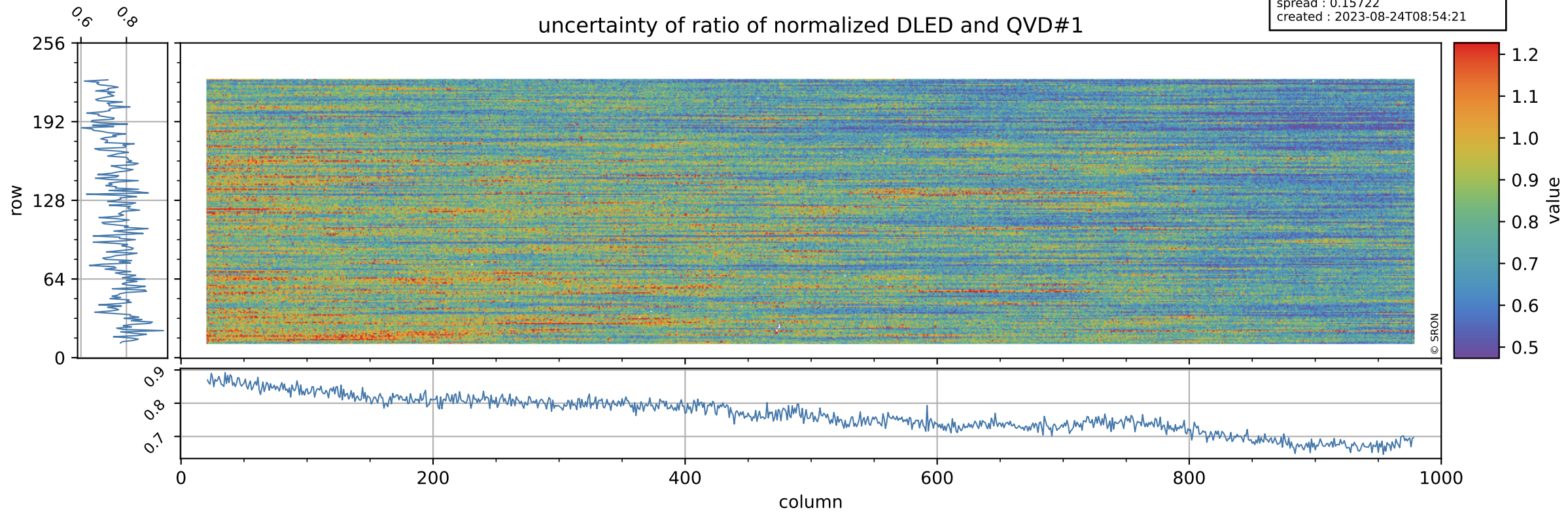

Tropomi SWIR stability

value of ratio of normalized WLS and QVD#1

orbits : [17012, 17098]
coverage : 2021-01-24 / 2021-01-30
azimuth : 1.2716 & 1.2711
median : 1.0122
spread : 0.0021136
created : 2023-08-24T08:54:21

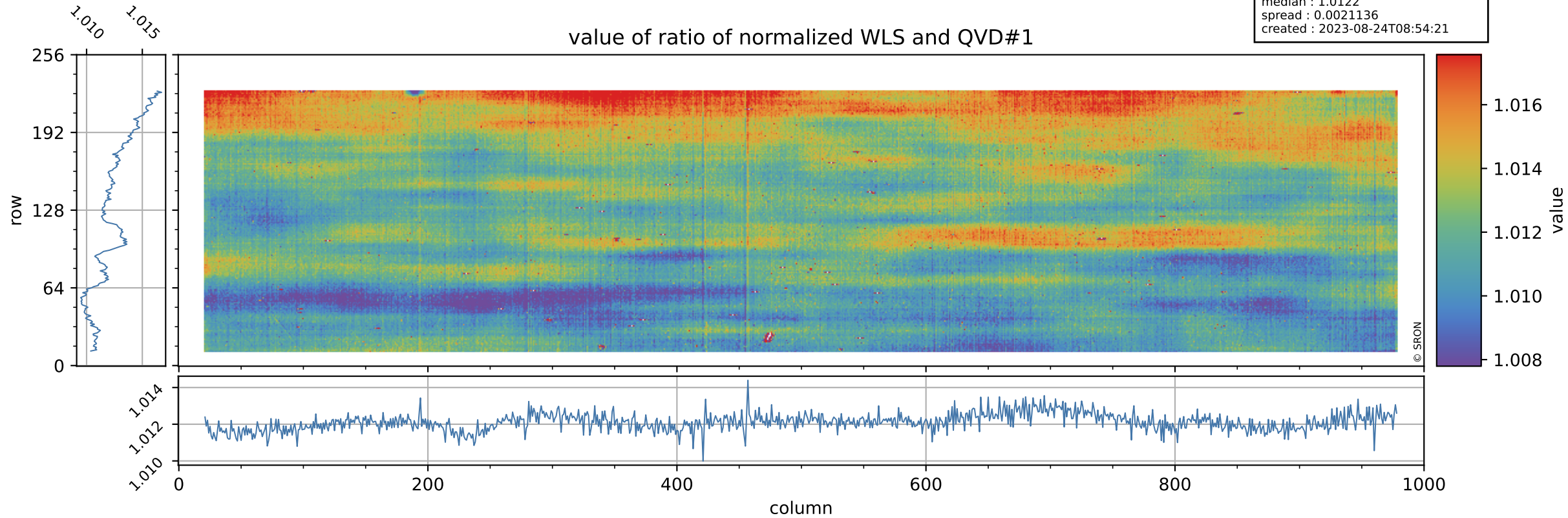

Tropomi SWIR stability

uncertainty of ratio of normalized WLS and QVD#1

orbits : [17012, 17098]
coverage : 2021-01-24 / 2021-01-30
azimuth : 1.2716 & 1.2711
median : 0.40744
spread : 0.081884
created : 2023-08-24T08:54:21

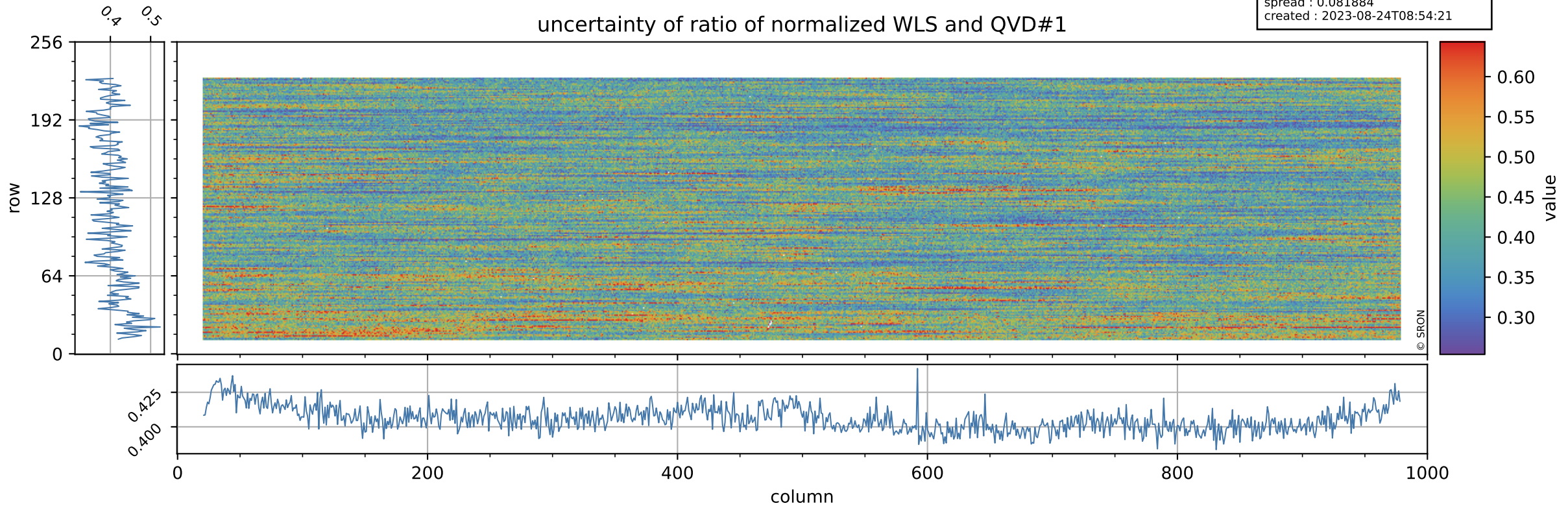

Tropomi SWIR stability

value of ratio of normalized DLED and QVD#2

orbits : [17012, 17098]
coverage : 2021-01-24 / 2021-01-30
azimuth : 1.2716 & 1.2711
median : 0.98283
spread : 0.0025911
created : 2023-08-24T08:54:22

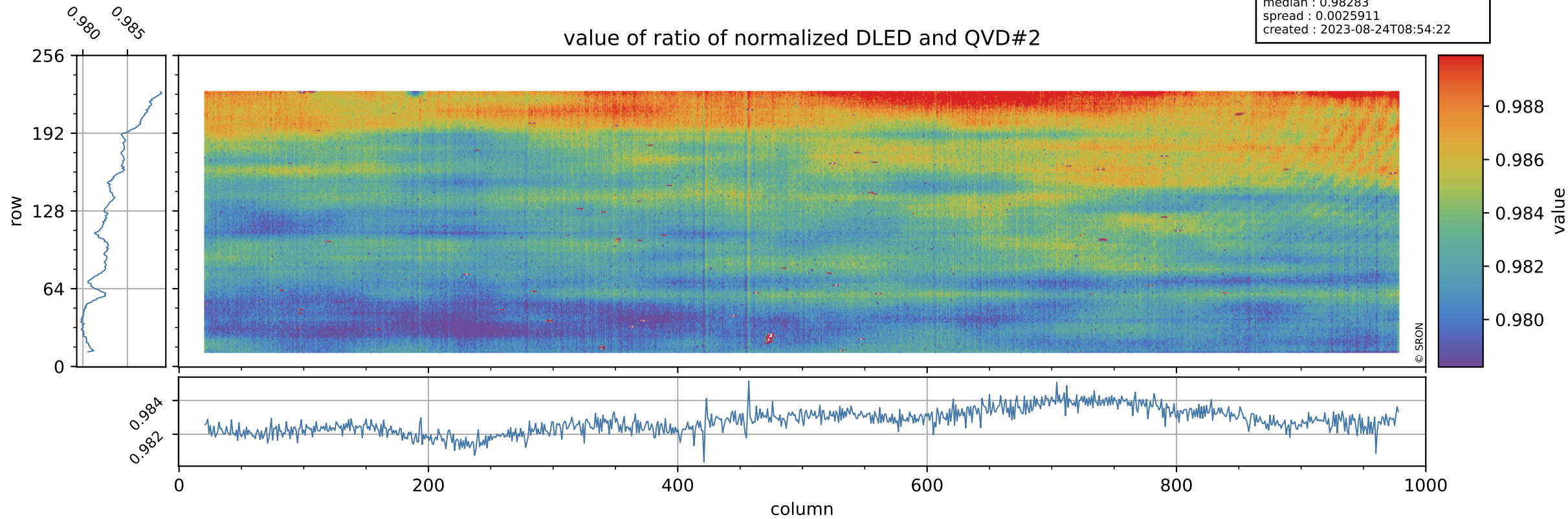

Tropomi SWIR stability

orbits : [17012, 17098]
coverage : 2021-01-24 / 2021-01-30
azimuth : 1.2716 & 1.2711
median : 0.77924
spread : 0.1574
created : 2023-08-24T08:54:22

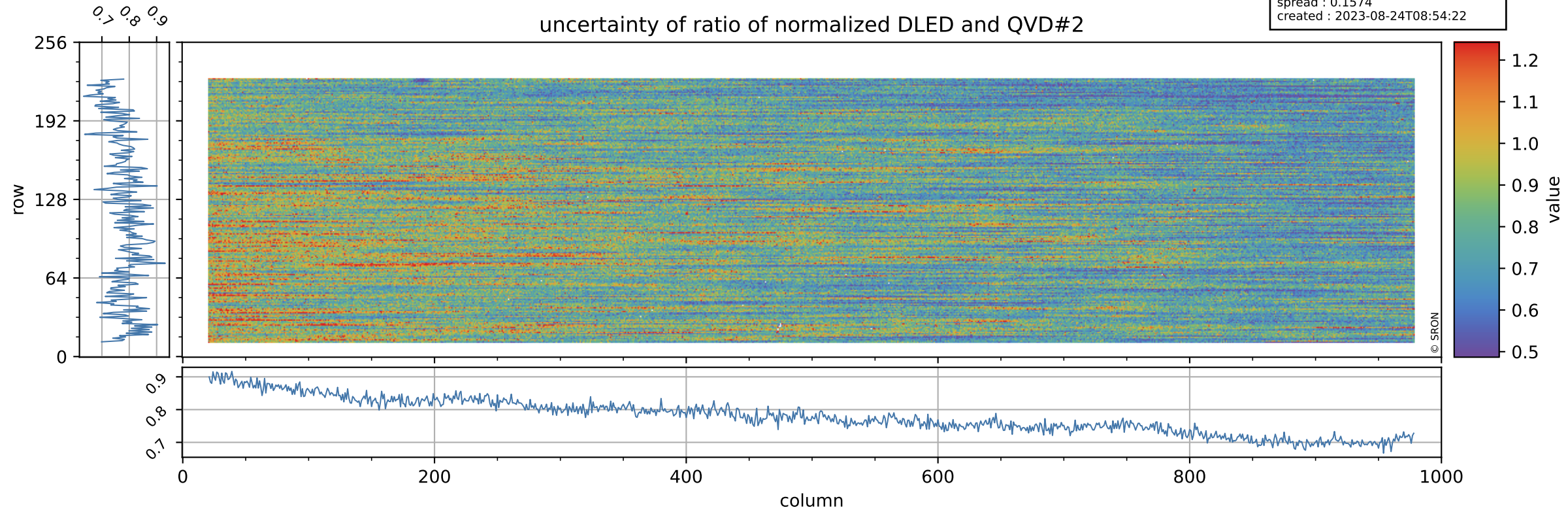

Tropomi SWIR stability

value of ratio of normalized WLS and QVD#2

orbits : [17012, 17098]
coverage : 2021-01-24 / 2021-01-30
azimuth : 1.2716 & 1.2711
median : 1.0116
spread : 0.0025205
created : 2023-08-24T08:54:22

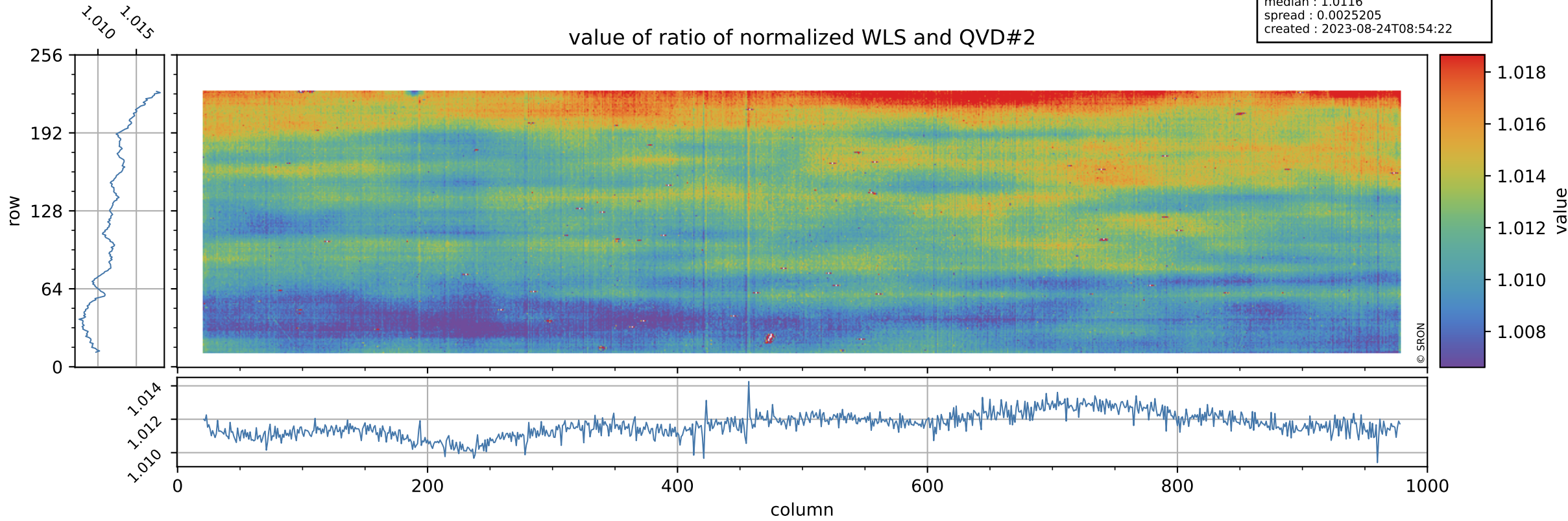

Tropomi SWIR stability

uncertainty of ratio of normalized WLS and QVD#2

orbits : [17012, 17098]
coverage : 2021-01-24 / 2021-01-30
azimuth : 1.2716 & 1.2711
median : 0.41523
spread : 0.081763
created : 2023-08-24T08:54:23

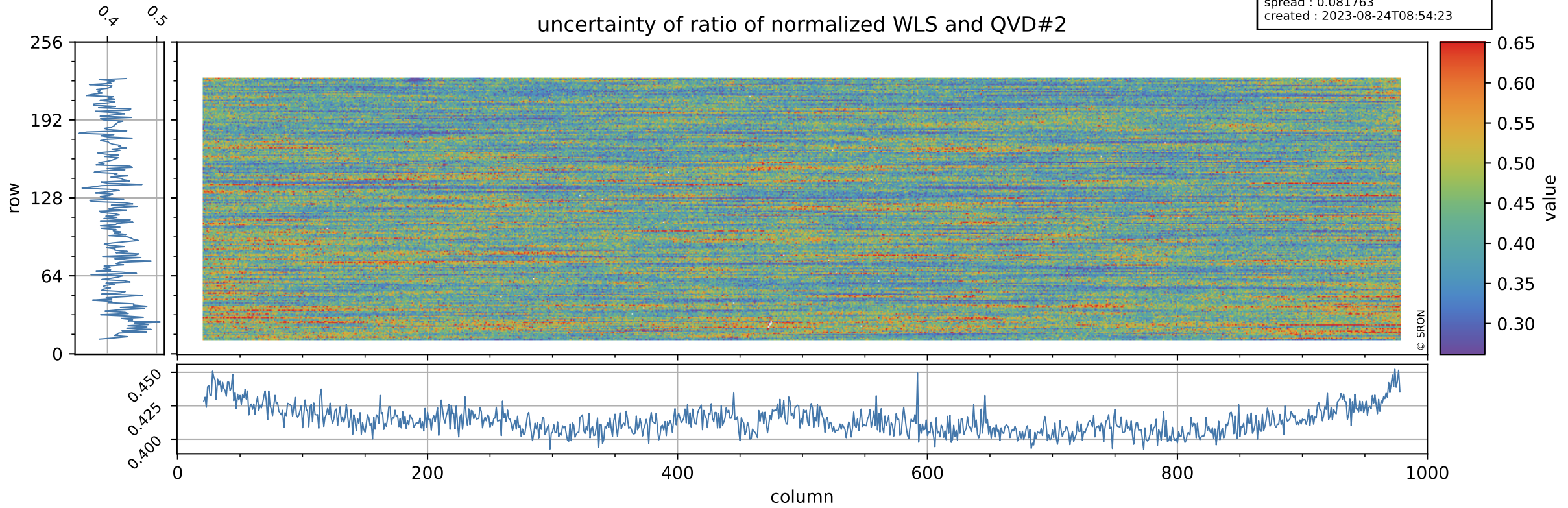

Tropomi SWIR stability

value of ratio of normalized DLED and WLS

orbits : [17012, 17098]
coverage : 2021-01-24 / 2021-01-30
azimuth : 1.2716 & 1.2711
median : 0.97172
spread : 0.00074665
created : 2023-08-24T08:54:23

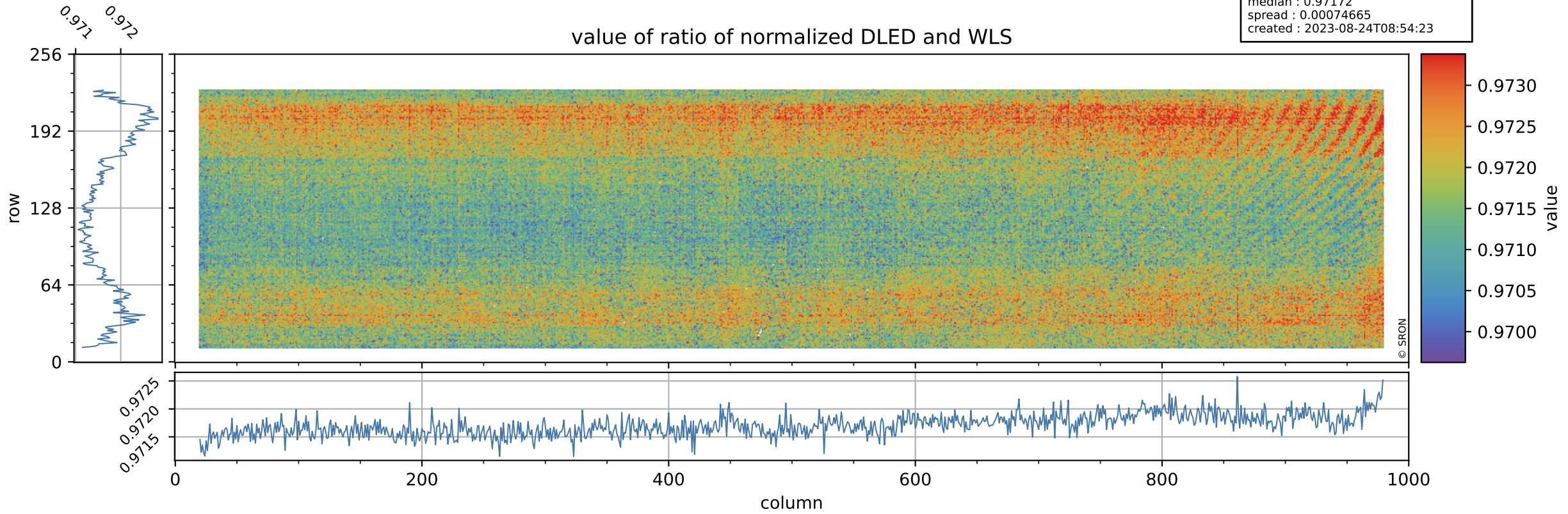

Tropomi SWIR stability

orbits : [17012, 17098]
coverage : 2021-01-24 / 2021-01-30
azimuth : 1.2716 & 1.2711
median : 1.8837
spread : 0.36638
created : 2023-08-24T08:54:23

uncertainty of ratio of normalized DLED and WLS

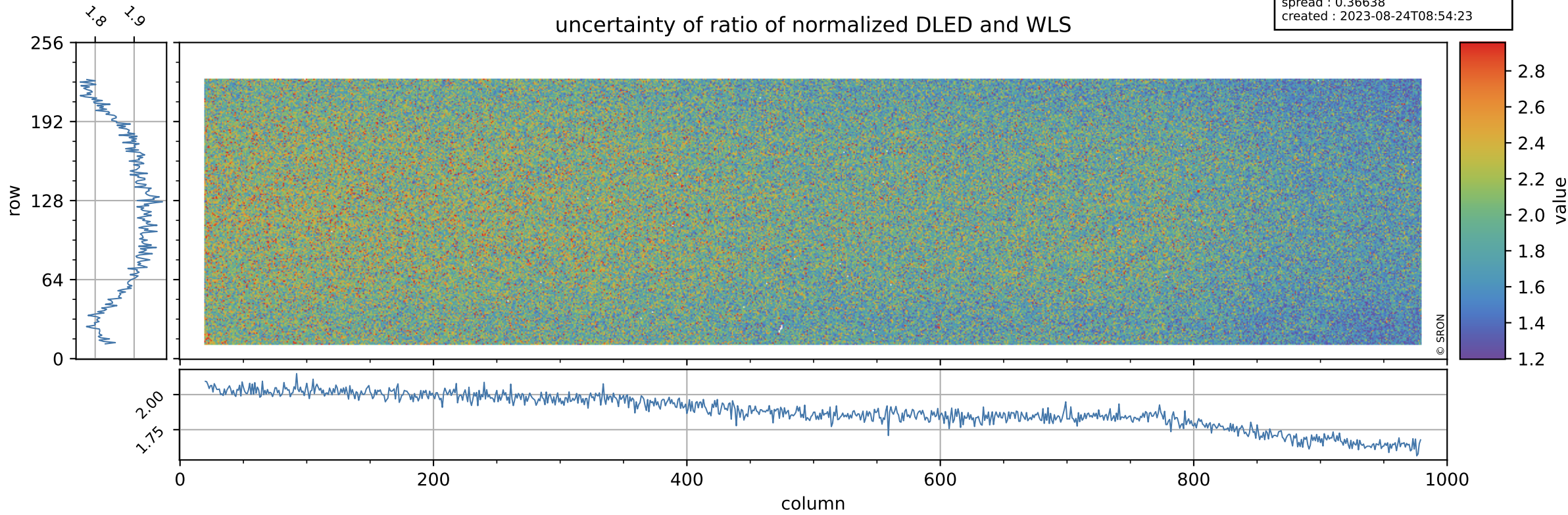

Tropomi SWIR stability

value of normalized QVD#1

orbits : [17012, 17098]
coverage : 2021-01-24 / 2021-01-30
azimuth : 1.2716 & 1.2711
median : 0.98782
spread : 0.0038935
created : 2023-08-24T08:54:23

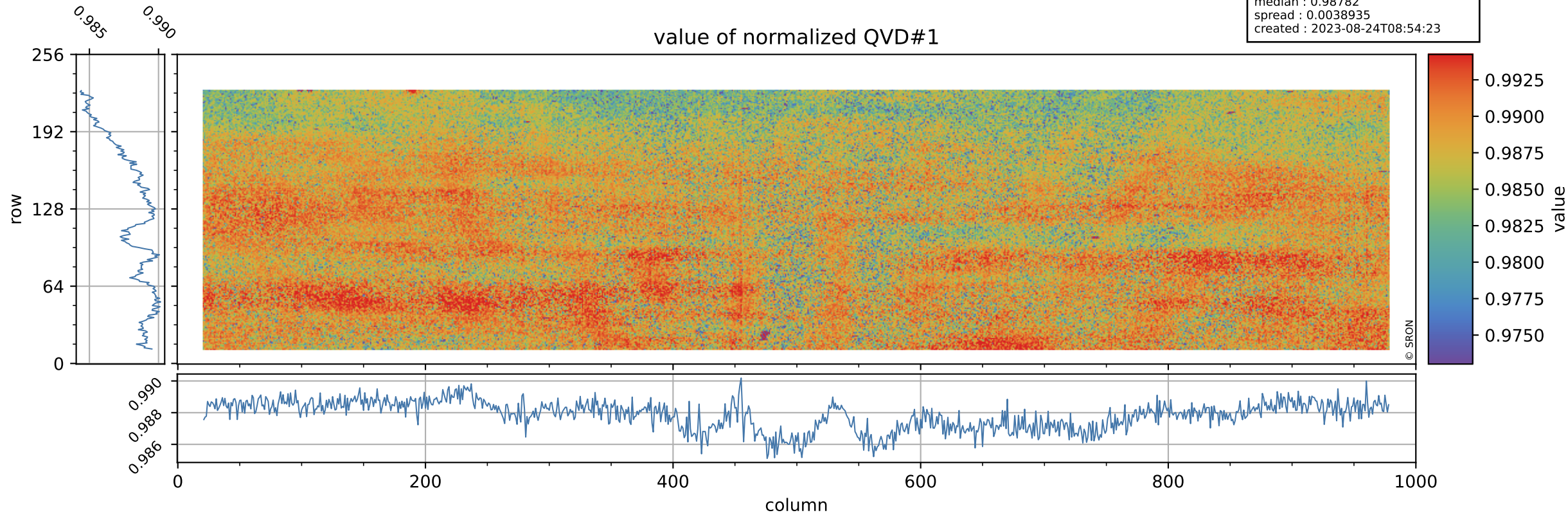

Tropomi SWIR stability

orbits : [17012, 17098]
coverage : 2021-01-24 / 2021-01-30
azimuth : 1.2716 & 1.2711
median : 1.0004 ke
spread : 0.15963 ke
created : 2023-08-24T08:54:24

QVD#1 background

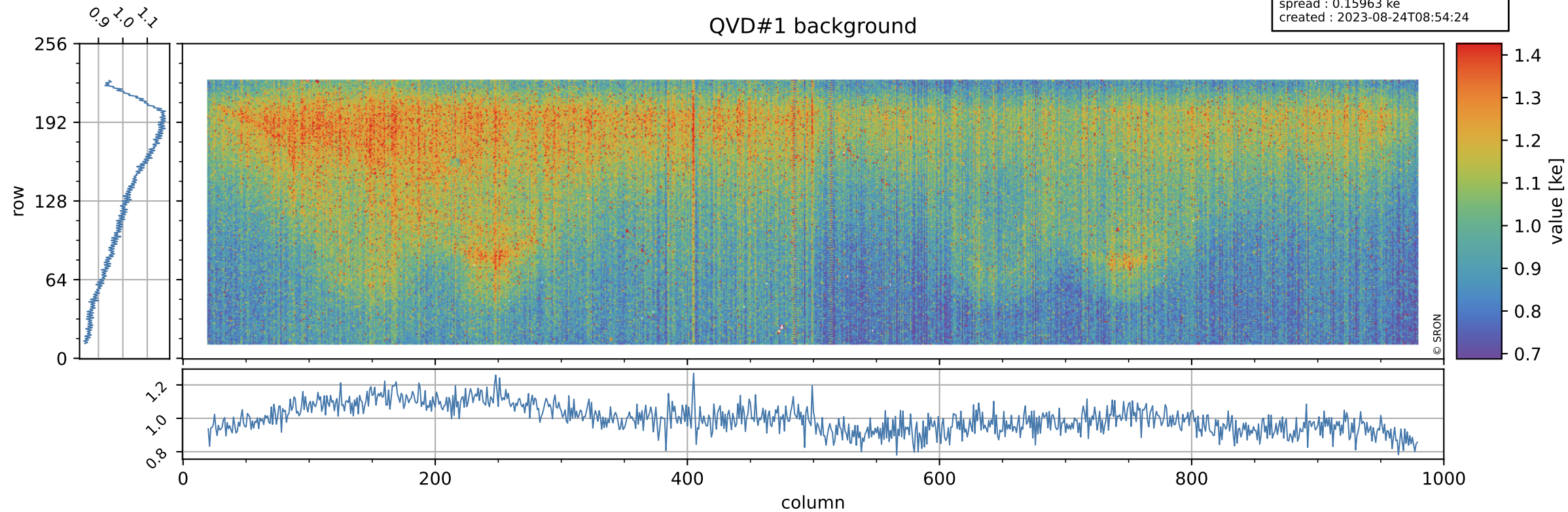

Tropomi SWIR stability

value of normalized QVD#2

orbits : [17012, 17098]
coverage : 2021-01-24 / 2021-01-30
azimuth : 1.2716 & 1.2711
median : 0.98835
spread : 0.0041289
created : 2023-08-24T08:54:24

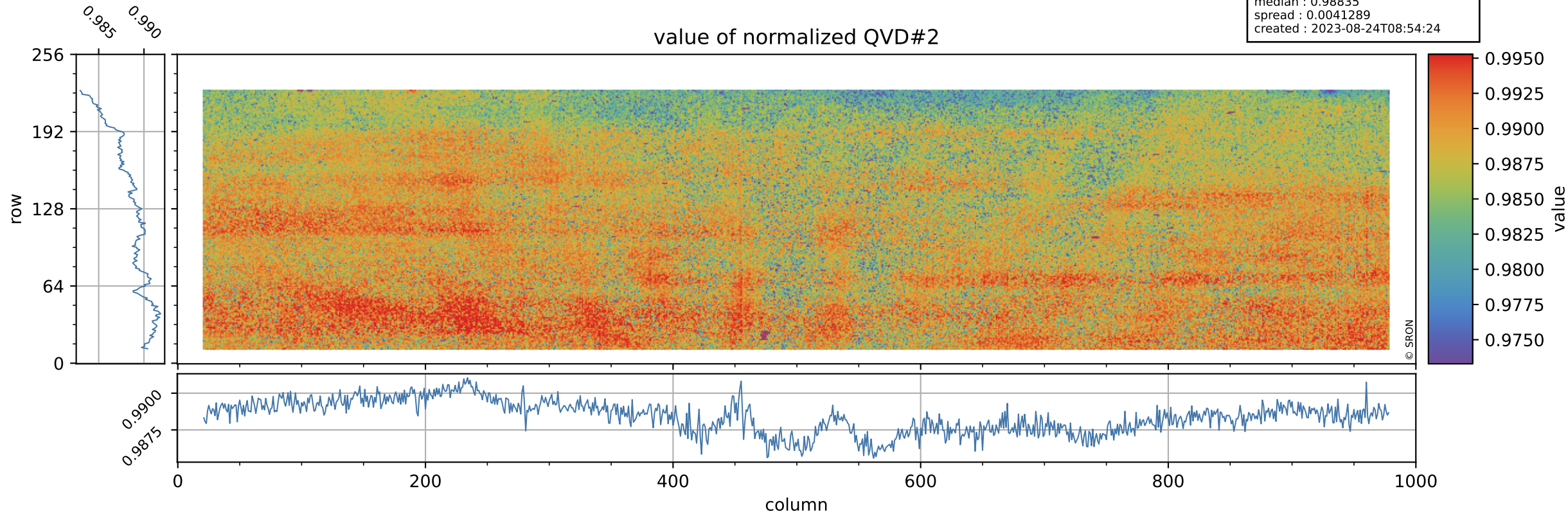

Tropomi SWIR stability

QVD#2 background

orbits : [17012, 17098]
coverage : 2021-01-24 / 2021-01-30
azimuth : 1.2716 & 1.2711
median : 0.99845 ke
spread : 0.15926 ke
created : 2023-08-24T08:54:24

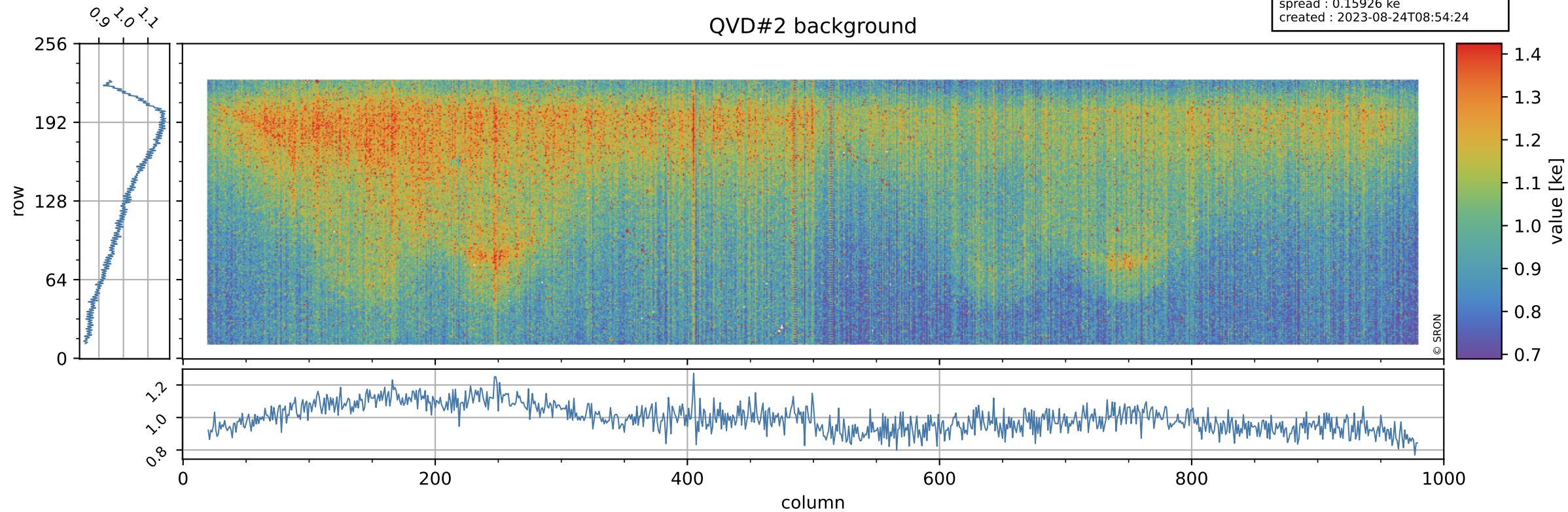

Tropomi SWIR stability

value of normalized DLED

orbits : [17012, 17098]
coverage : 2021-01-24 / 2021-01-30
azimuth : 1.2716 & 1.2711
median : 0.97192
spread : 0.0032199
created : 2023-08-24T08:54:25

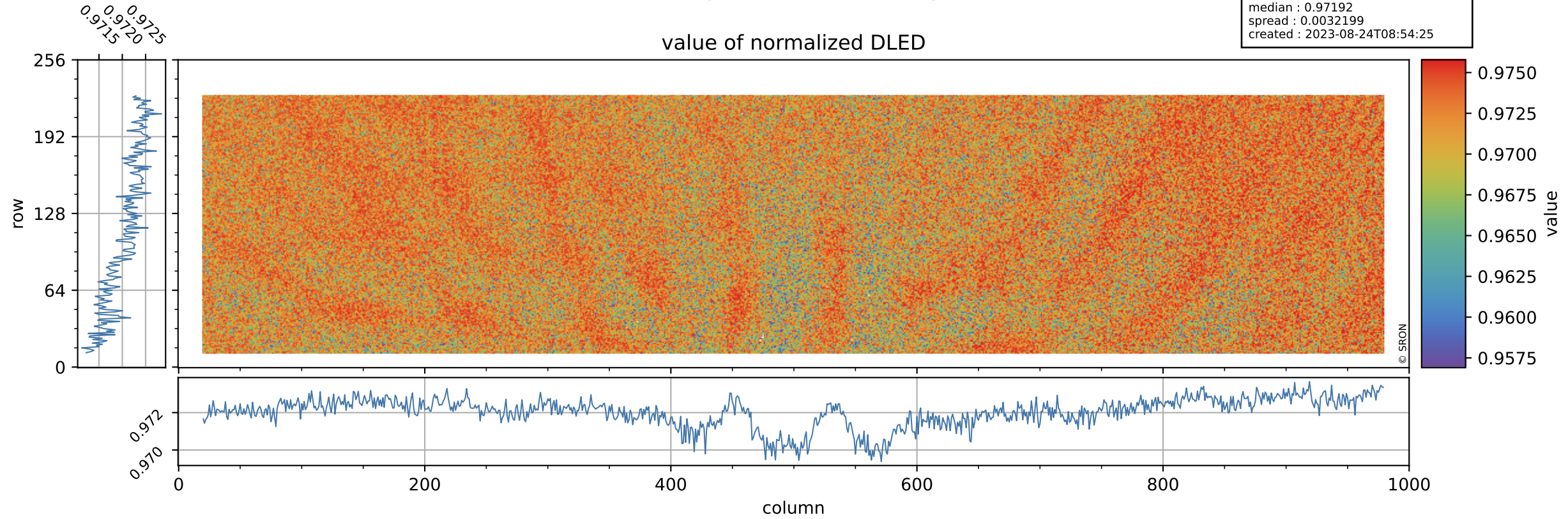

Tropomi SWIR stability

DLED background

orbits : [17012, 17098]
coverage : 2021-01-24 / 2021-01-30
azimuth : 1.2716 & 1.2711
median : 0.88672 ke
spread : 0.14548 ke
created : 2023-08-24T08:54:25

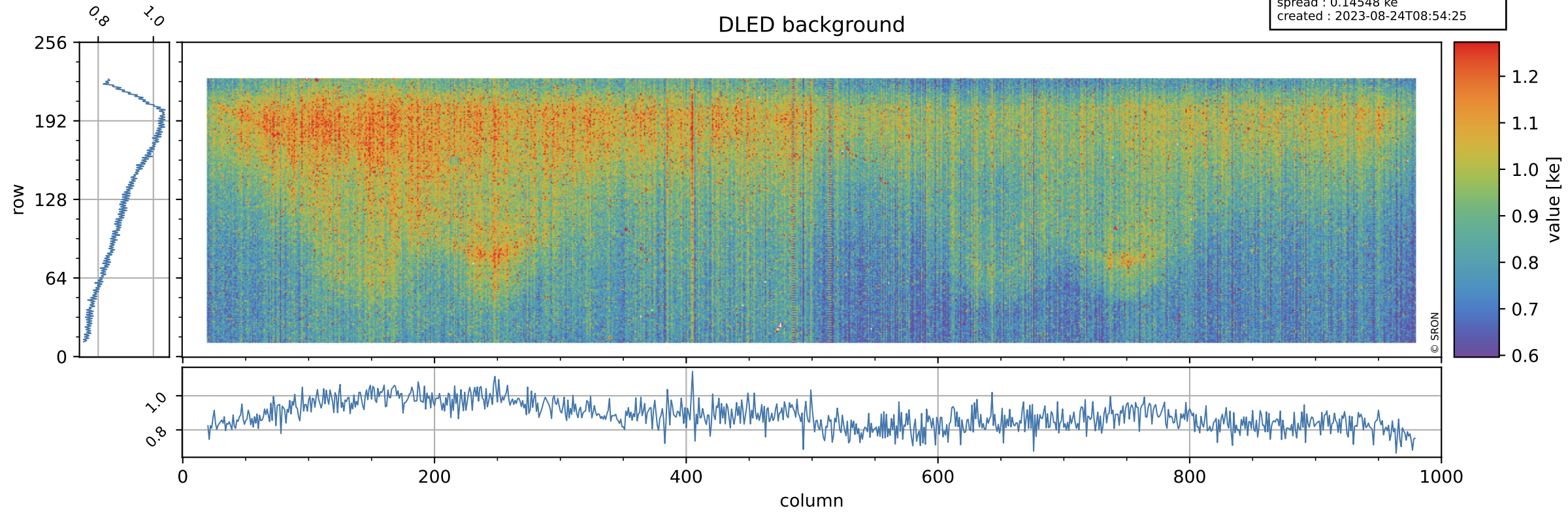

Tropomi SWIR stability

value of normalized WLS

orbits : [17012, 17098]
coverage : 2021-01-24 / 2021-01-30
azimuth : 1.2716 & 1.2711
median : 1.0001
spread : 0.0030171
created : 2023-08-24T08:54:25

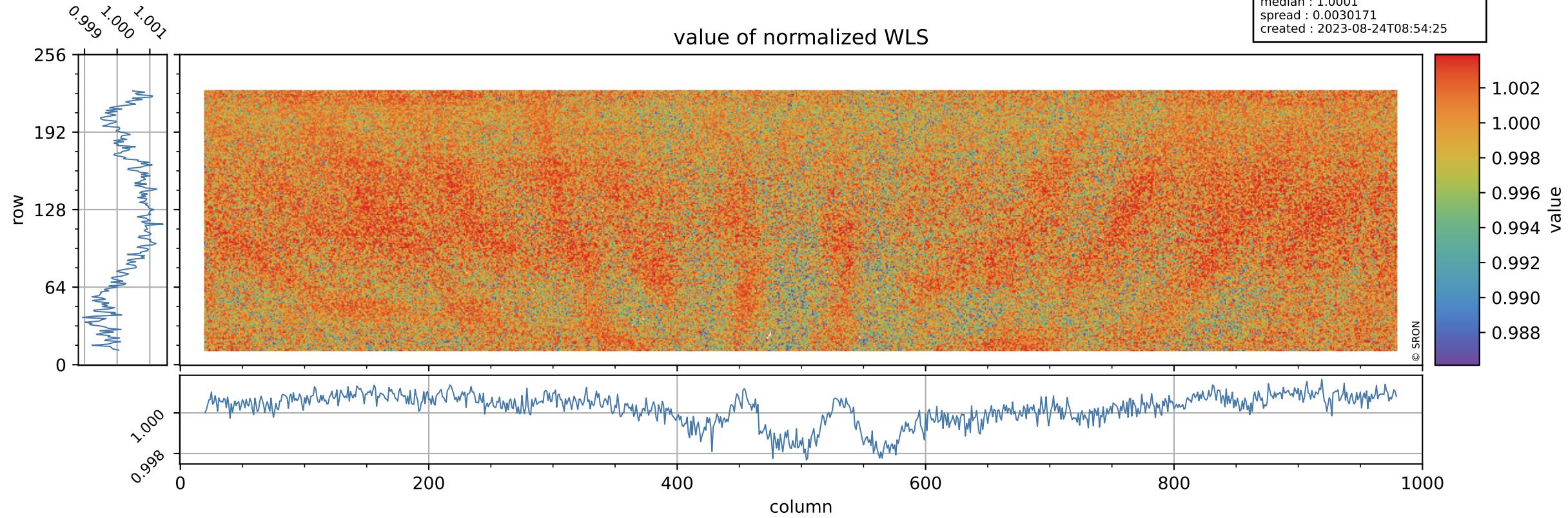

Tropomi SWIR stability

orbits : [17012, 17098]
coverage : 2021-01-24 / 2021-01-30
azimuth : 1.2716 & 1.2711
median : 342.63 e
spread : 83.702 e
created : 2023-08-24T08:54:25

WLS background

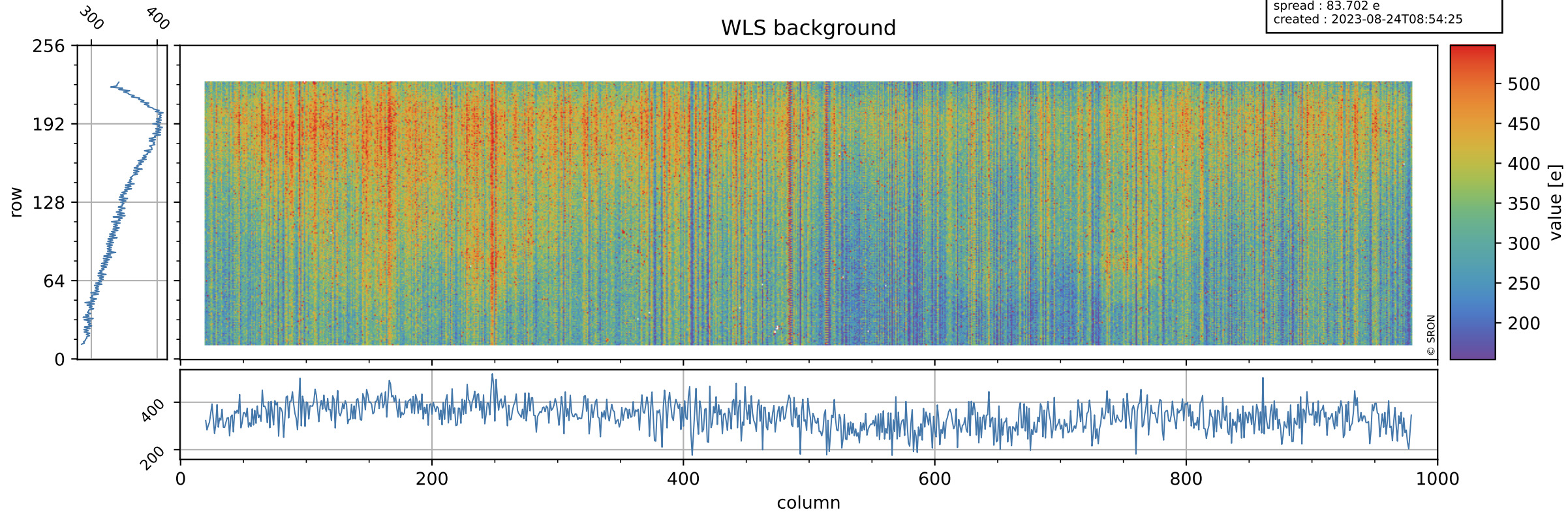

Tropomi SWIR stability ground-tracks of Sentinel-5P

orbits : [17012, 17098]
coverage : 2021-01-24 / 2021-01-30
azimuth : 1.2716 & 1.2711
created : 2023-08-24T08:54:25

