

# Tropomi SWIR stability

orbits : [17192, 17278]  
coverage : 2021-02-06 / 2021-02-12  
azimuth : 1.2707 & 1.2700  
median : 0.99955  
spread : 0.0016587  
created : 2023-08-24T08:54:42

value of ratio of normalized QVD#1 and QVD#2

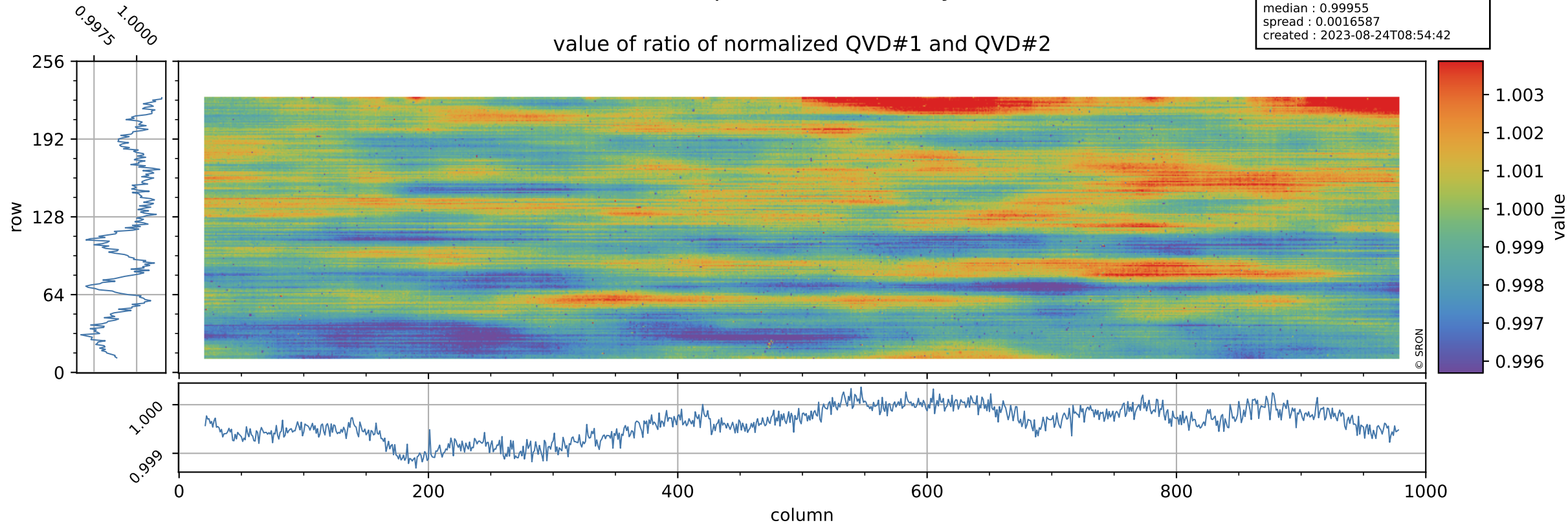

# Tropomi SWIR stability

uncertainty of ratio of normalized QVD#1 and QVD#2

orbits : [17192, 17278]  
coverage : 2021-02-06 / 2021-02-12  
azimuth : 1.2707 & 1.2700  
median : 1.0163  
spread : 0.1946  
created : 2023-08-24T08:54:42

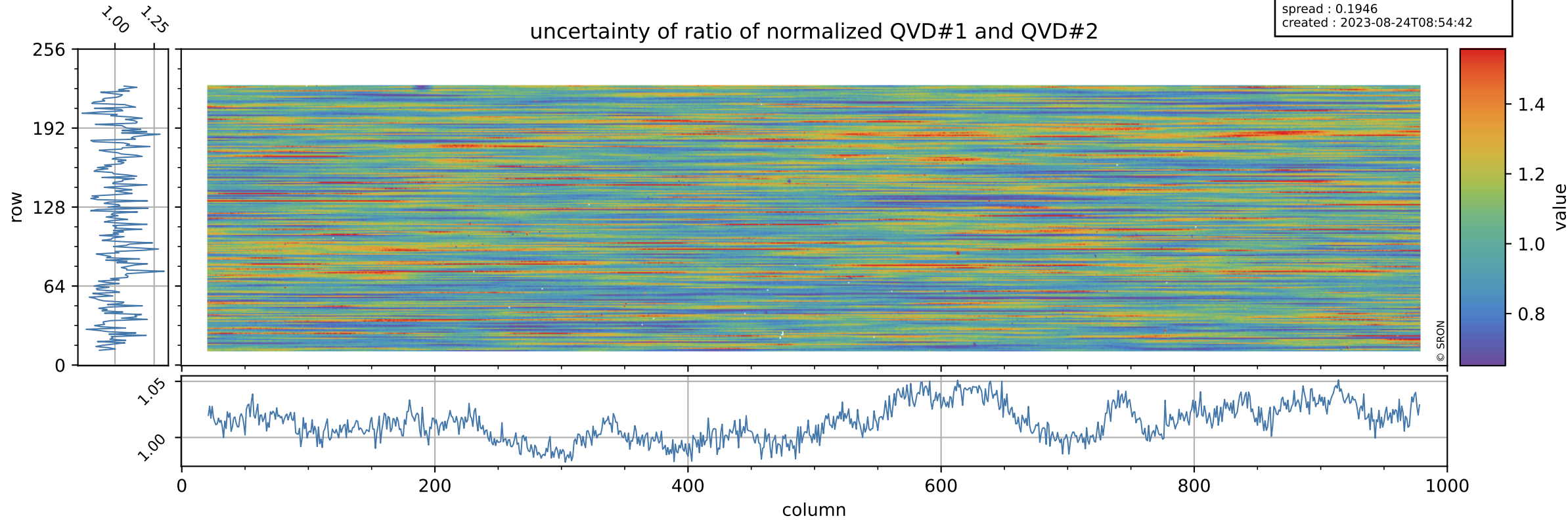

# Tropomi SWIR stability

value of ratio of normalized DLED and QVD#1

orbits : [17192, 17278]  
coverage : 2021-02-06 / 2021-02-12  
azimuth : 1.2707 & 1.2700  
median : 0.98356  
spread : 0.0022828  
created : 2023-08-24T08:54:43

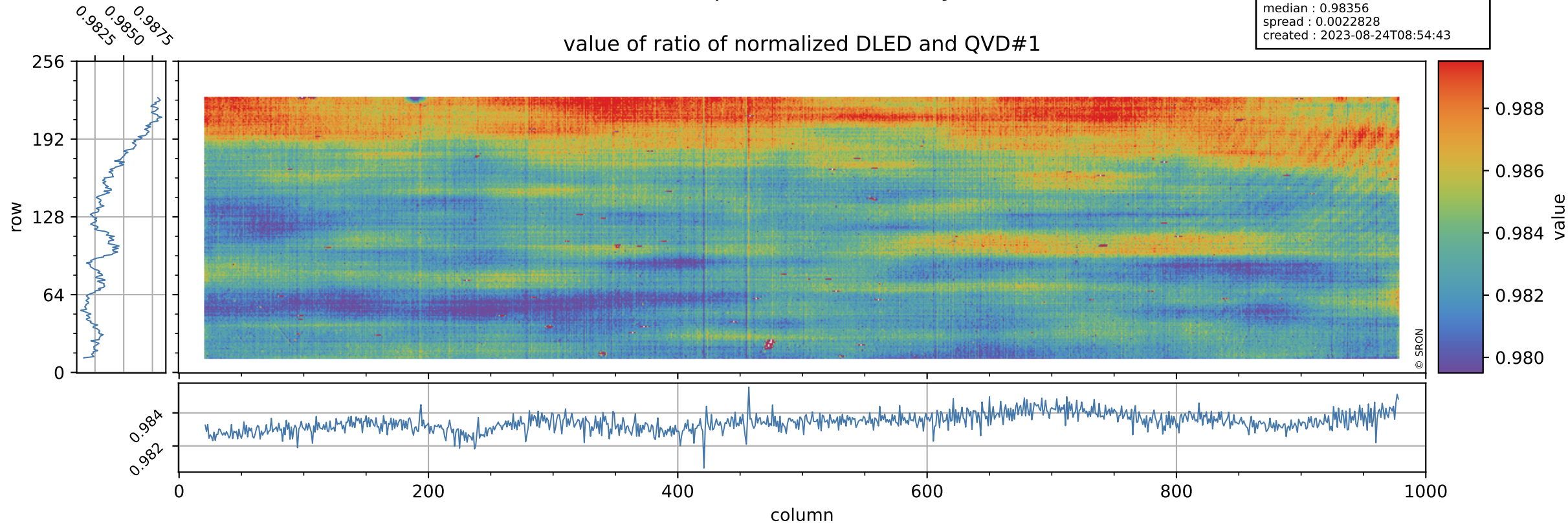

# Tropomi SWIR stability

orbits : [17192, 17278]  
coverage : 2021-02-06 / 2021-02-12  
azimuth : 1.2707 & 1.2700  
median : 0.76518  
spread : 0.15463  
created : 2023-08-24T08:54:43

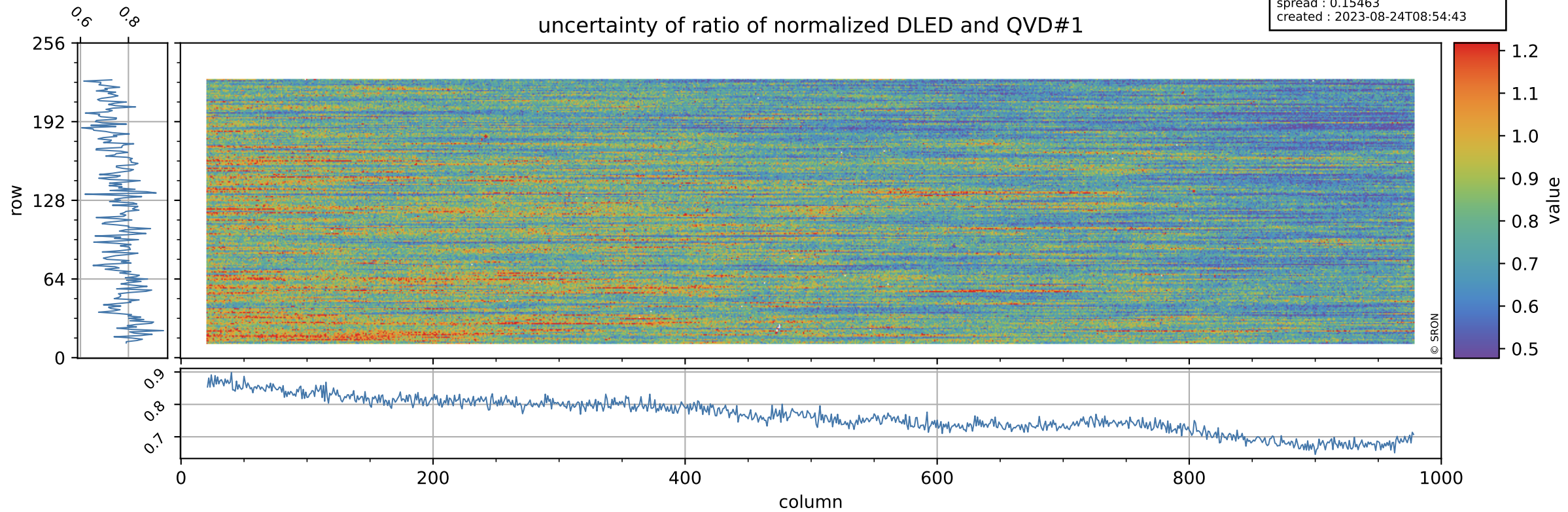

# Tropomi SWIR stability

orbits : [17192, 17278]  
coverage : 2021-02-06 / 2021-02-12  
azimuth : 1.2707 & 1.2700  
median : 1.0088  
spread : 0.0020591  
created : 2023-08-24T08:54:43

value of ratio of normalized WLS and QVD#1

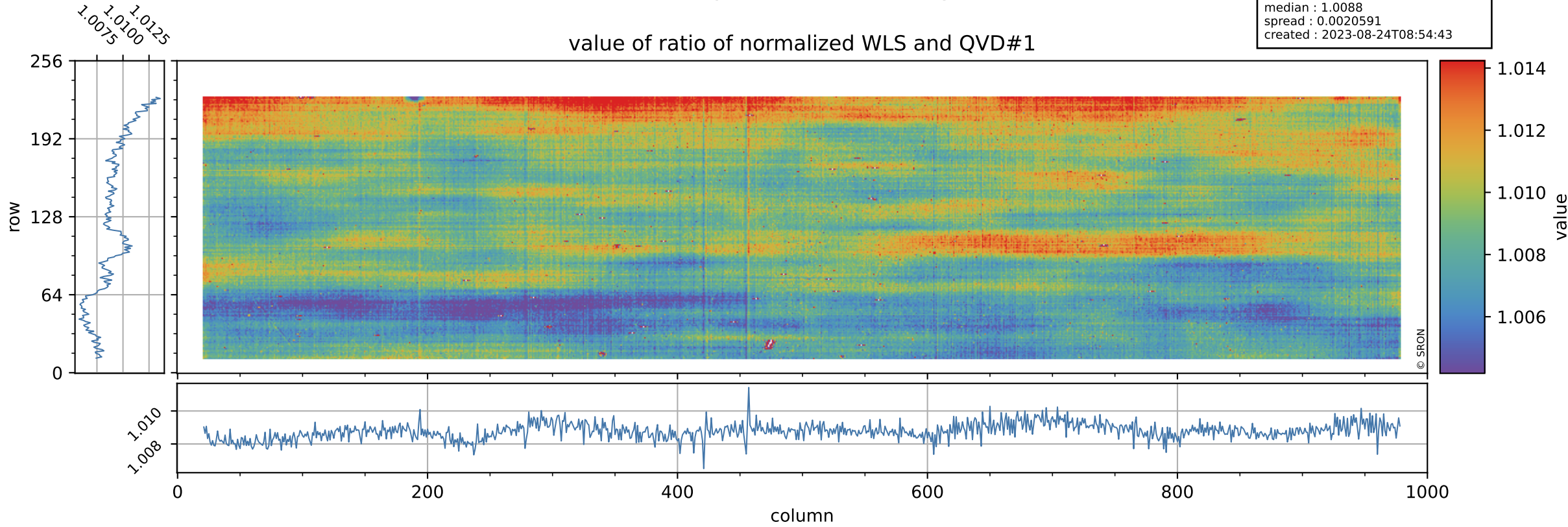

# Tropomi SWIR stability

uncertainty of ratio of normalized WLS and QVD#1

orbits : [17192, 17278]  
coverage : 2021-02-06 / 2021-02-12  
azimuth : 1.2707 & 1.2700  
median : 0.40383  
spread : 0.080293  
created : 2023-08-24T08:54:43

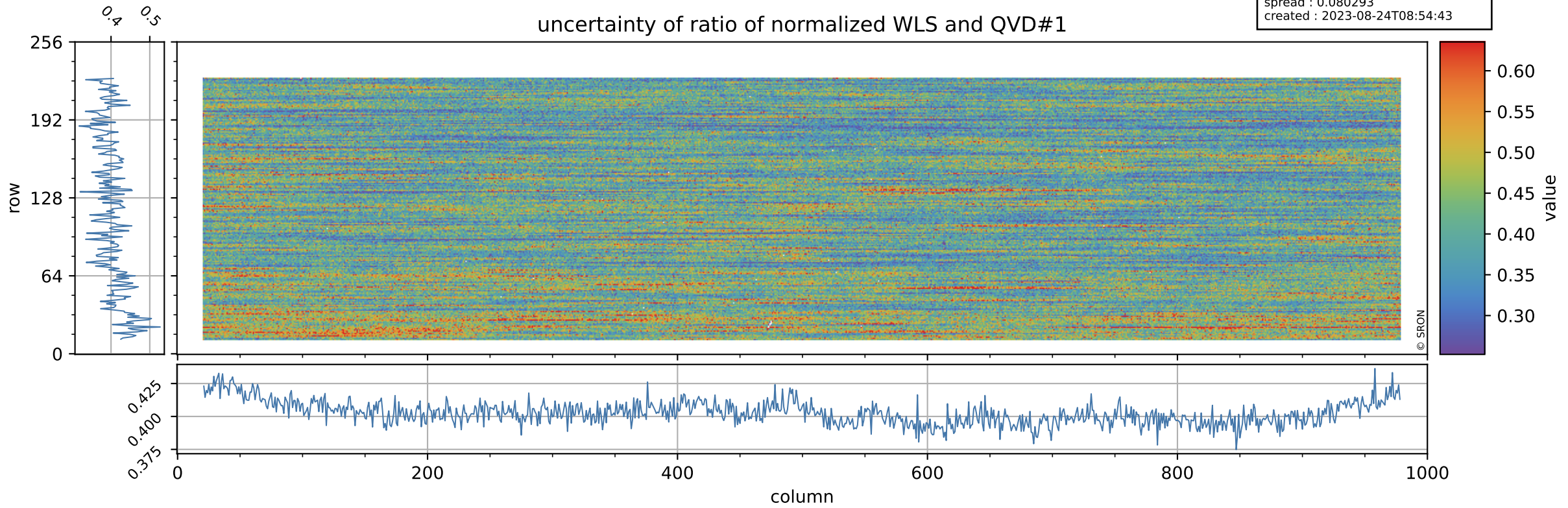

# Tropomi SWIR stability

orbits : [17192, 17278]  
coverage : 2021-02-06 / 2021-02-12  
azimuth : 1.2707 & 1.2700  
median : 0.98307  
spread : 0.0028614  
created : 2023-08-24T08:54:44

value of ratio of normalized DLED and QVD#2

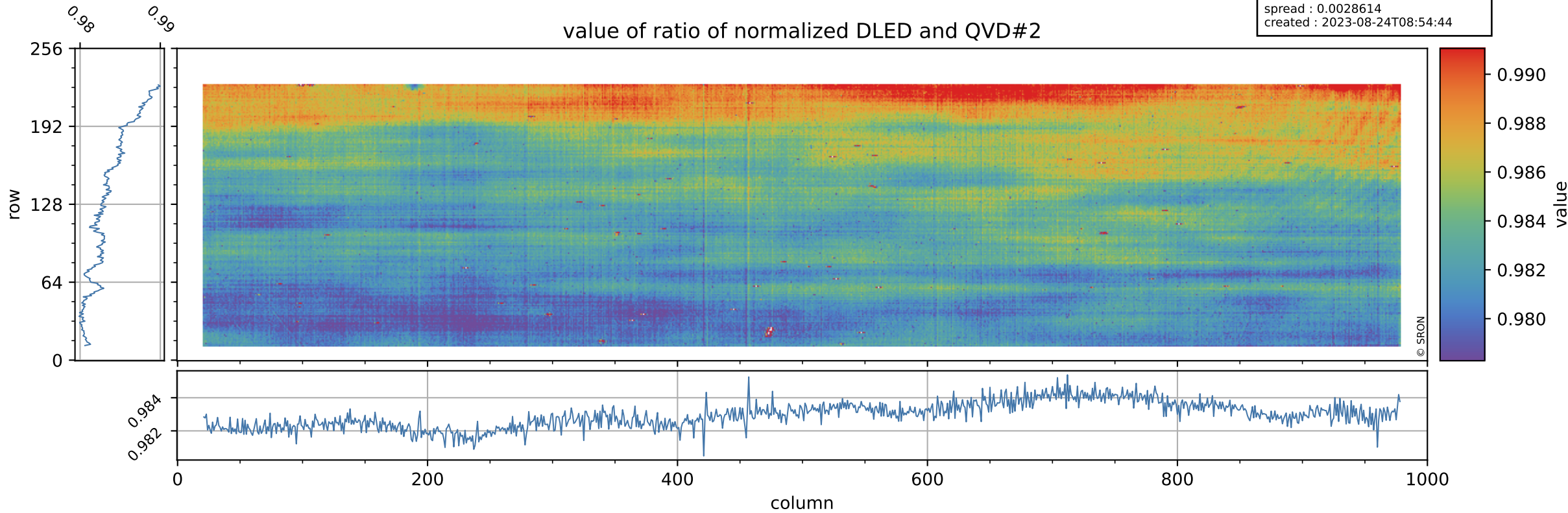

# Tropomi SWIR stability

orbits : [17192, 17278]  
coverage : 2021-02-06 / 2021-02-12  
azimuth : 1.2707 & 1.2700  
median : 0.77305  
spread : 0.15071  
created : 2023-08-24T08:54:44

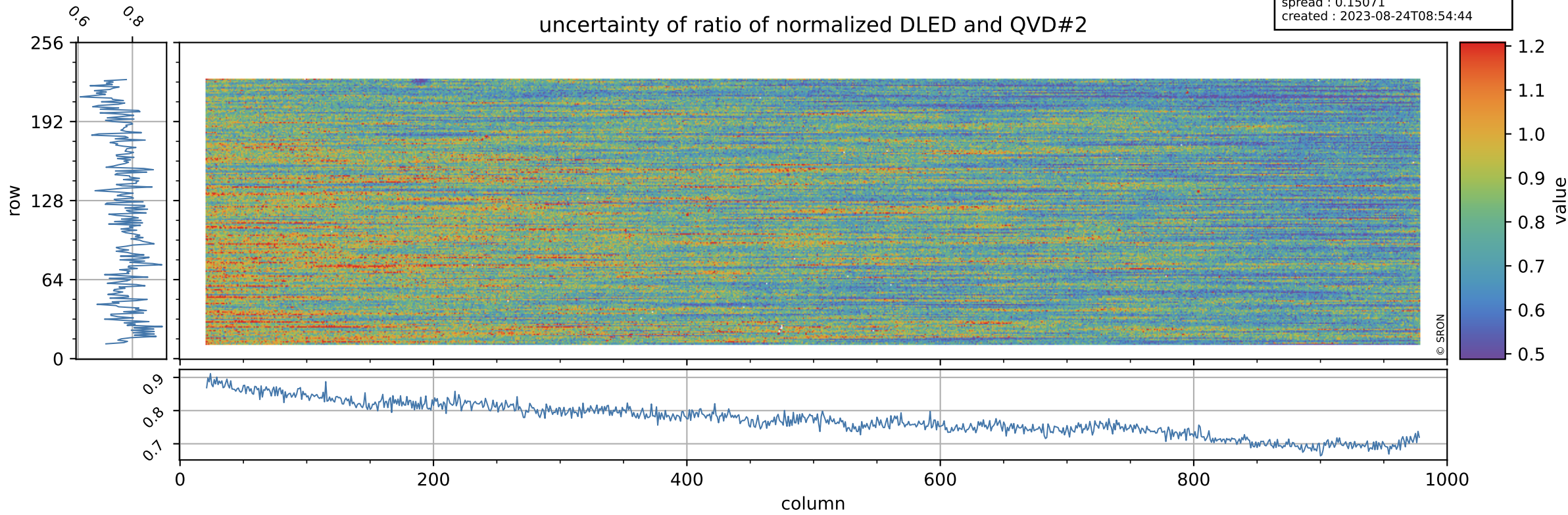



# Tropomi SWIR stability

value of ratio of normalized WLS and QVD#2

orbits : [17192, 17278]  
coverage : 2021-02-06 / 2021-02-12  
azimuth : 1.2707 & 1.2700  
median : 1.0083  
spread : 0.0026813  
created : 2023-08-24T08:54:44

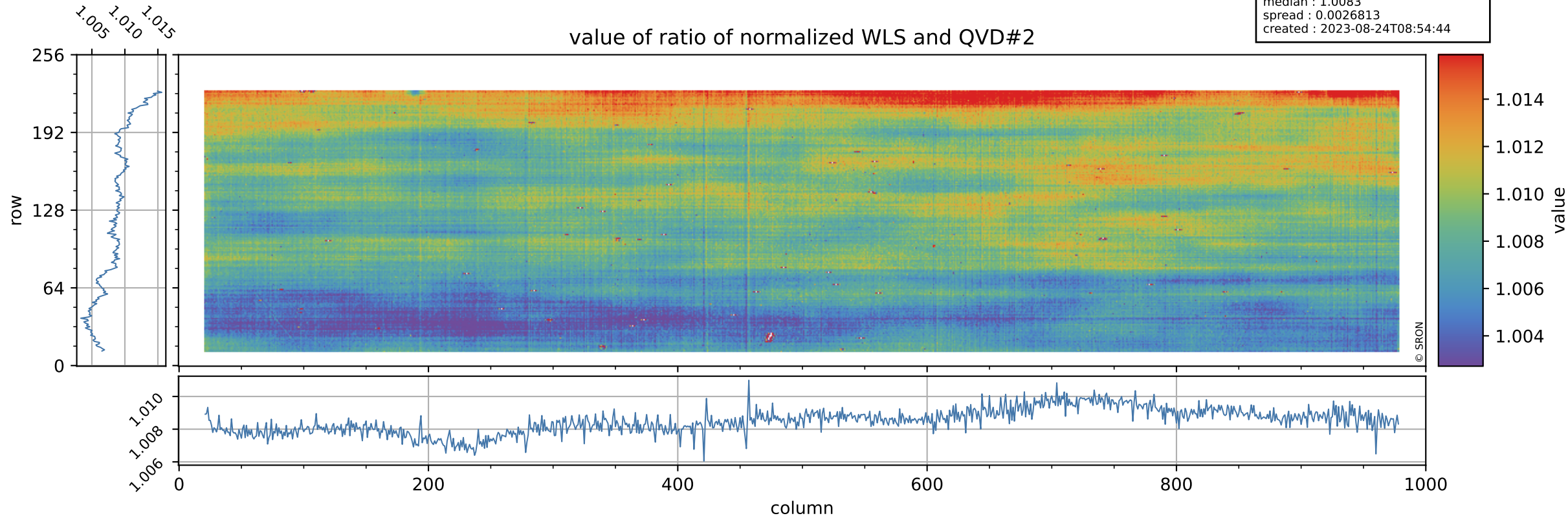

# Tropomi SWIR stability

uncertainty of ratio of normalized WLS and QVD#2

orbits : [17192, 17278]  
coverage : 2021-02-06 / 2021-02-12  
azimuth : 1.2707 & 1.2700  
median : 0.40793  
spread : 0.078089  
created : 2023-08-24T08:54:44

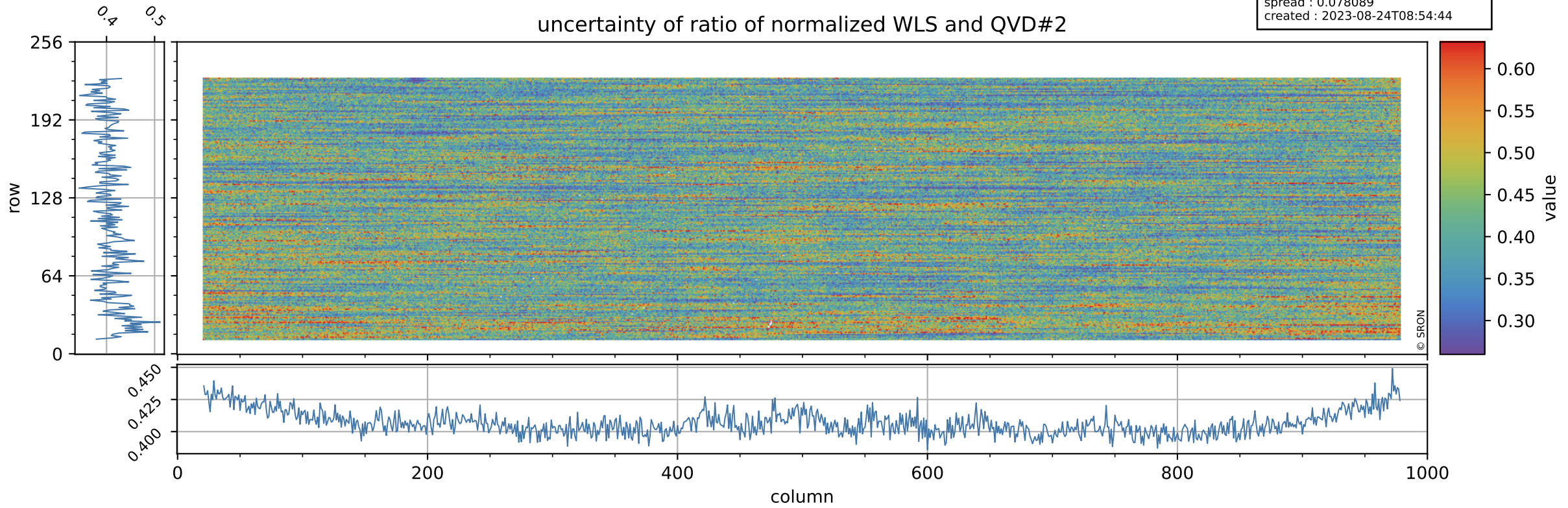

# Tropomi SWIR stability

value of ratio of normalized DLED and WLS

orbits : [17192, 17278]  
coverage : 2021-02-06 / 2021-02-12  
azimuth : 1.2707 & 1.2700  
median : 0.97519  
spread : 0.0011412  
created : 2023-08-24T08:54:45

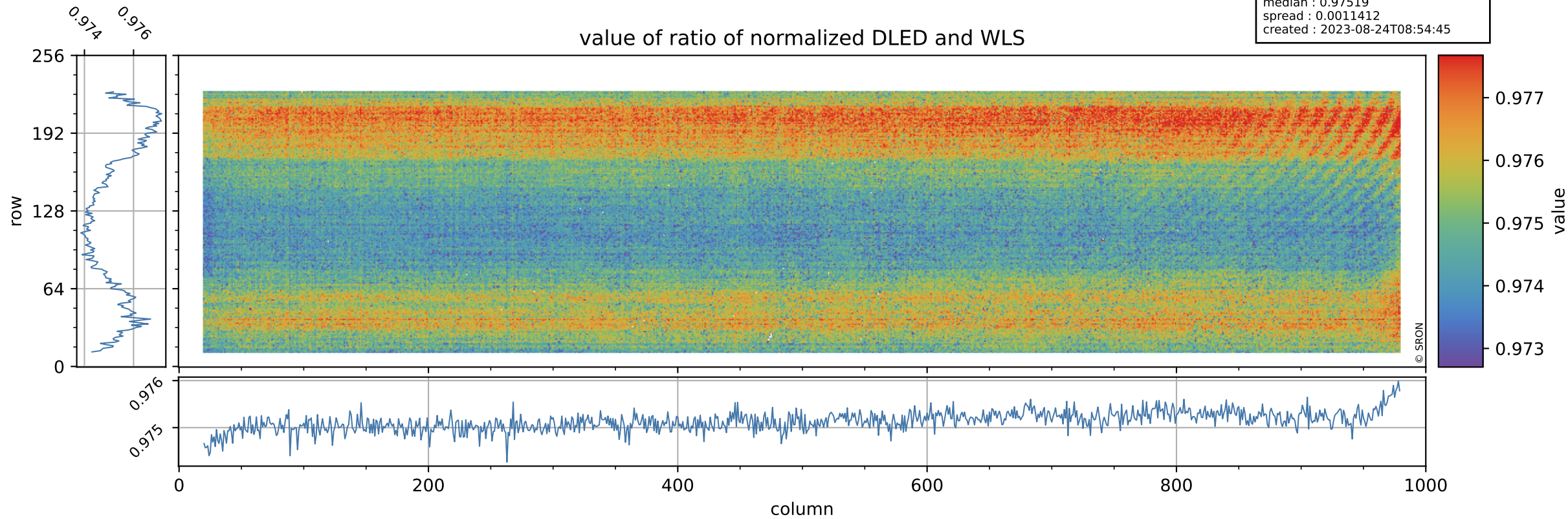

# Tropomi SWIR stability

orbits : [17192, 17278]  
coverage : 2021-02-06 / 2021-02-12  
azimuth : 1.2707 & 1.2700  
median : 1.9016  
spread : 0.36826  
created : 2023-08-24T08:54:45

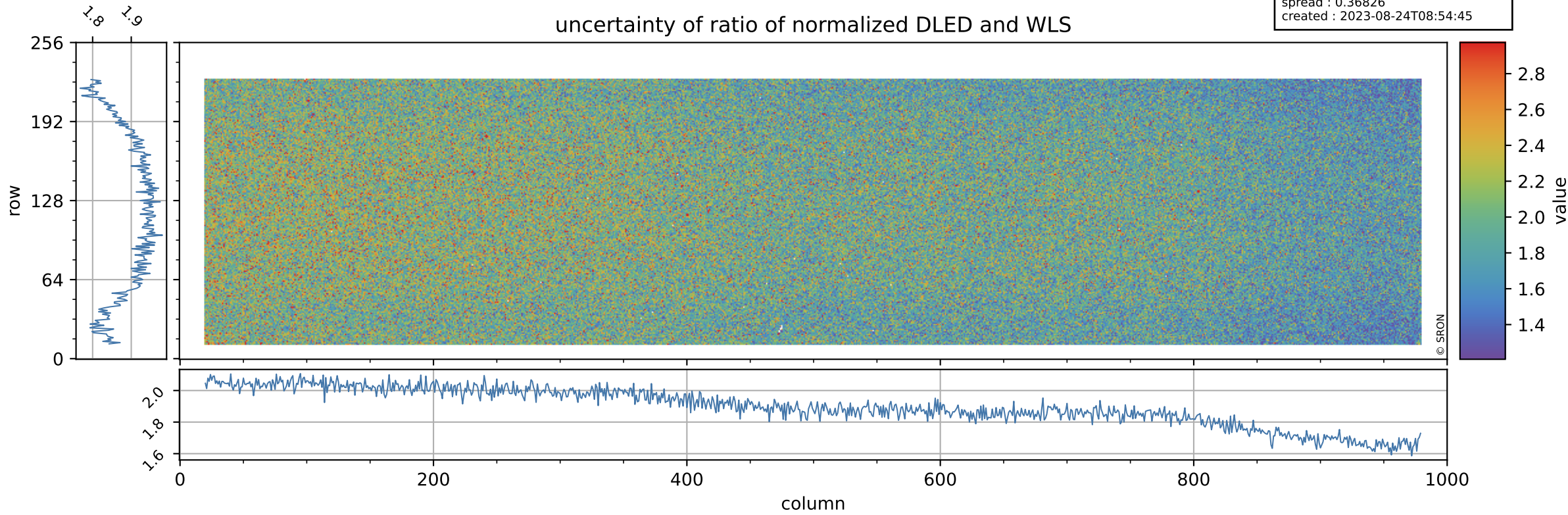

# Tropomi SWIR stability

value of normalized QVD#1

orbits : [17192, 17278]  
coverage : 2021-02-06 / 2021-02-12  
azimuth : 1.2707 & 1.2700  
median : 0.98756  
spread : 0.0039799  
created : 2023-08-24T08:54:45

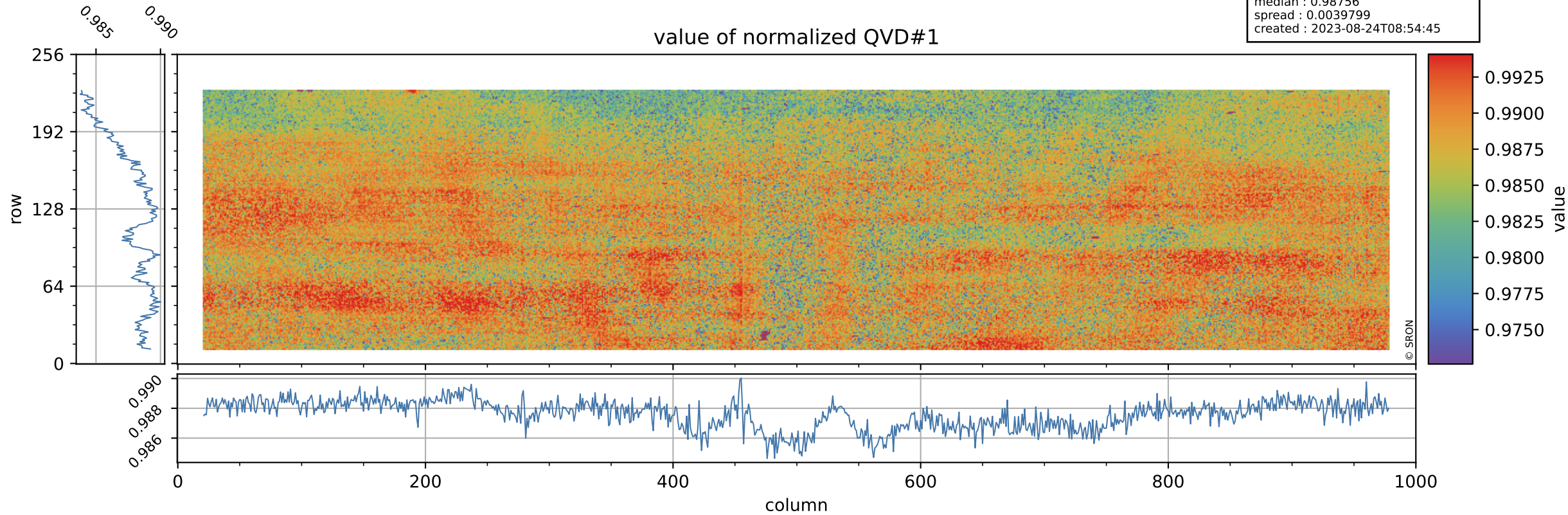

# Tropomi SWIR stability

orbits : [17192, 17278]  
coverage : 2021-02-06 / 2021-02-12  
azimuth : 1.2707 & 1.2700  
median : 1.0021 ke  
spread : 0.16175 ke  
created : 2023-08-24T08:54:46

## QVD#1 background

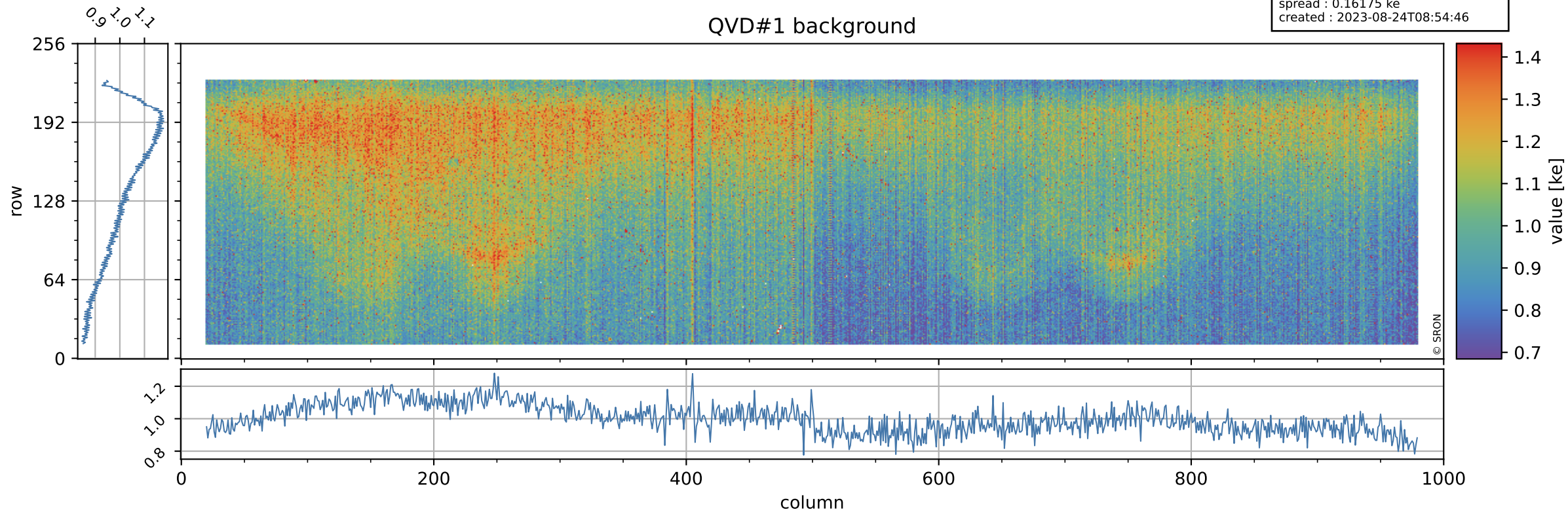

# Tropomi SWIR stability

value of normalized QVD#2

orbits : [17192, 17278]  
coverage : 2021-02-06 / 2021-02-12  
azimuth : 1.2707 & 1.2700  
median : 0.98799  
spread : 0.0043352  
created : 2023-08-24T08:54:46

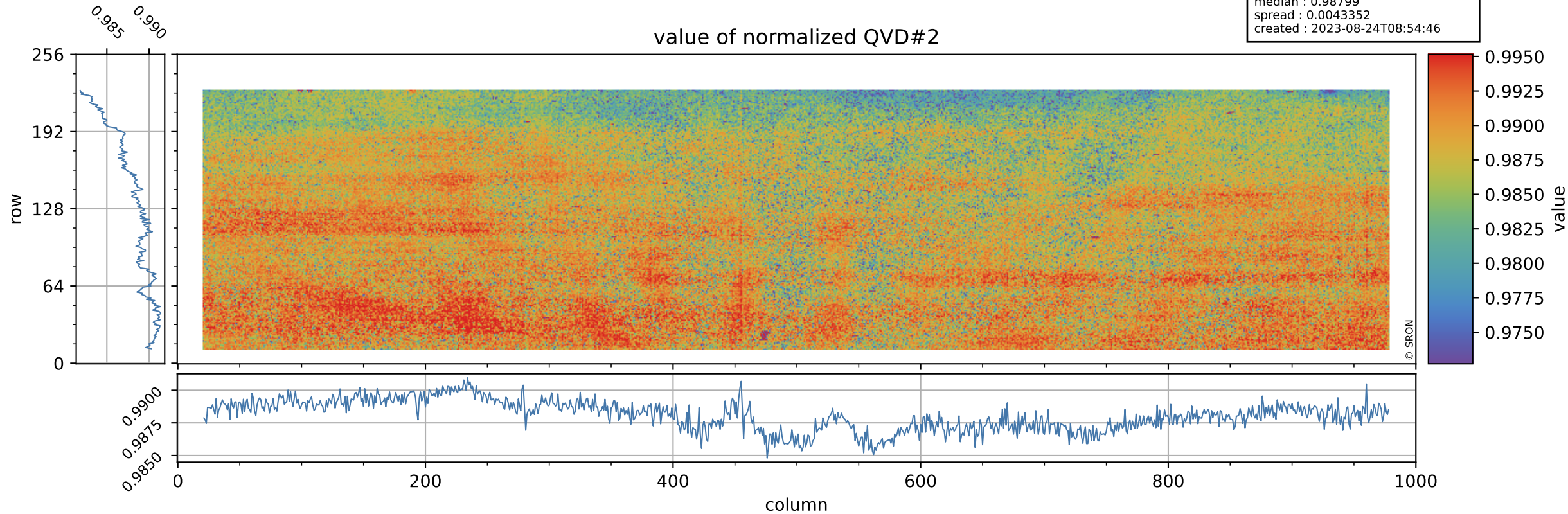

# Tropomi SWIR stability

QVD#2 background

orbits : [17192, 17278]  
coverage : 2021-02-06 / 2021-02-12  
azimuth : 1.2707 & 1.2700  
median : 1.0027 ke  
spread : 0.15987 ke  
created : 2023-08-24T08:54:46

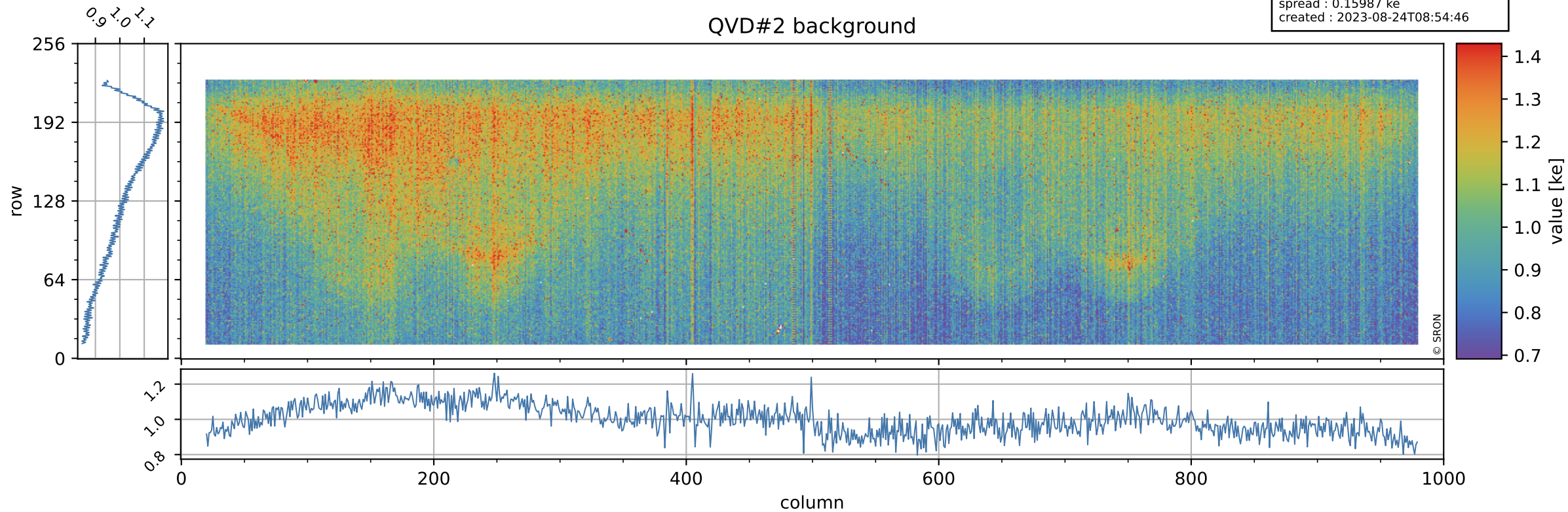



# Tropomi SWIR stability

value of normalized DLED

orbits : [17192, 17278]  
coverage : 2021-02-06 / 2021-02-12  
azimuth : 1.2707 & 1.2700  
median : 0.97189  
spread : 0.0032482  
created : 2023-08-24T08:54:46

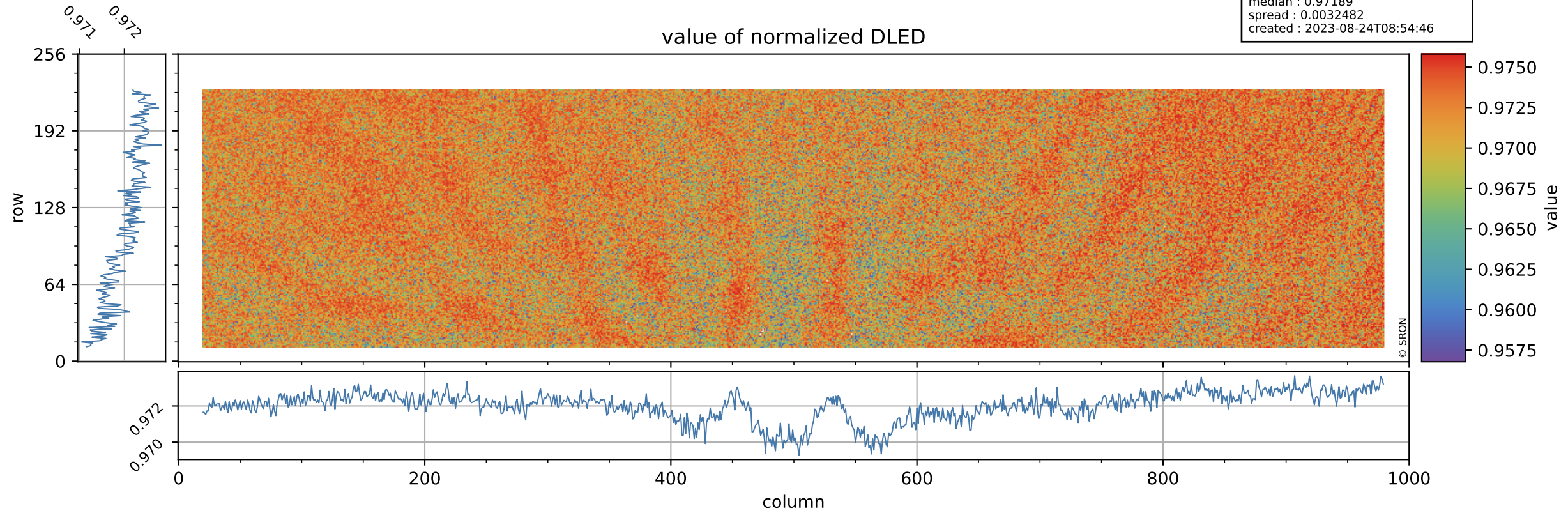

# Tropomi SWIR stability

DLED background

orbits : [17192, 17278]  
coverage : 2021-02-06 / 2021-02-12  
azimuth : 1.2707 & 1.2700  
median : 0.89065 ke  
spread : 0.14764 ke  
created : 2023-08-24T08:54:47

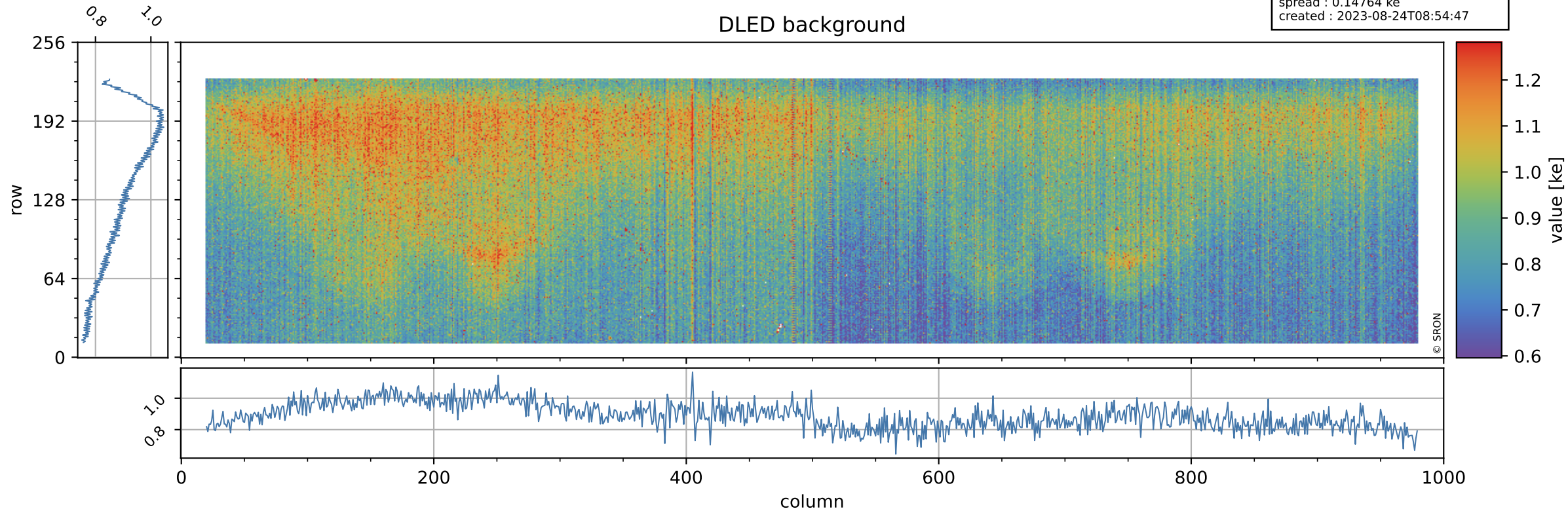

# Tropomi SWIR stability

value of normalized WLS

orbits : [17192, 17278]  
coverage : 2021-02-06 / 2021-02-12  
azimuth : 1.2707 & 1.2700  
median : 0.99645  
spread : 0.003185  
created : 2023-08-24T08:54:47

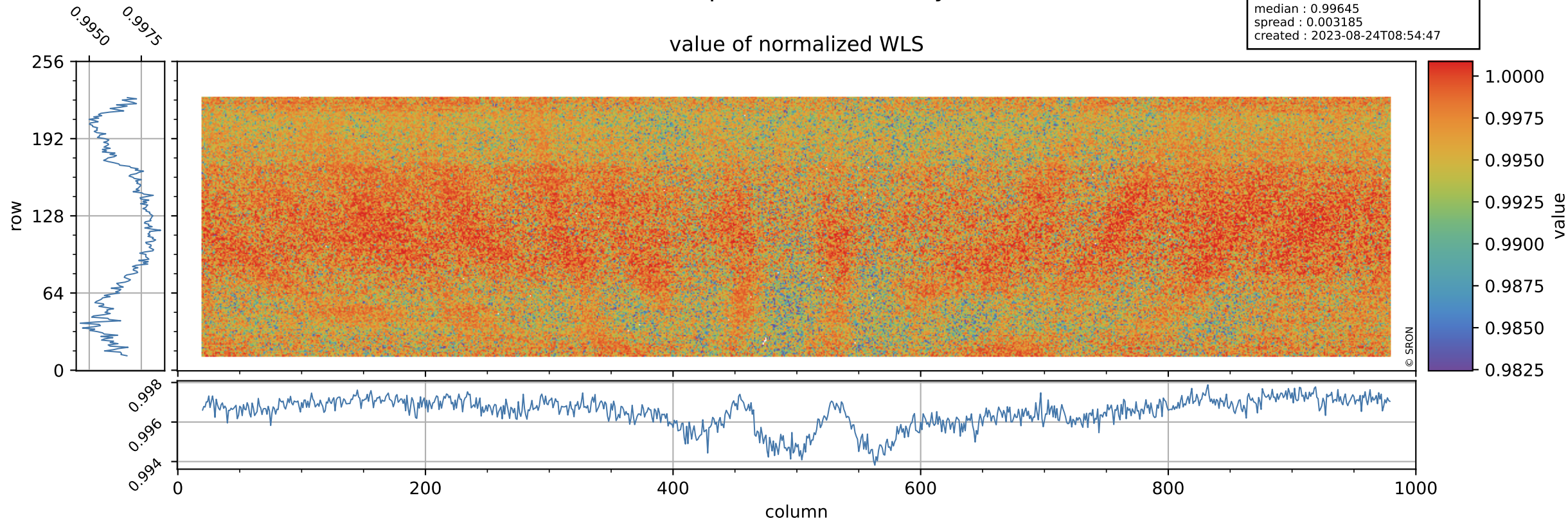

# Tropomi SWIR stability

orbits : [17192, 17278]  
coverage : 2021-02-06 / 2021-02-12  
azimuth : 1.2707 & 1.2700  
median : 334.61 e  
spread : 87.963 e  
created : 2023-08-24T08:54:47

## WLS background

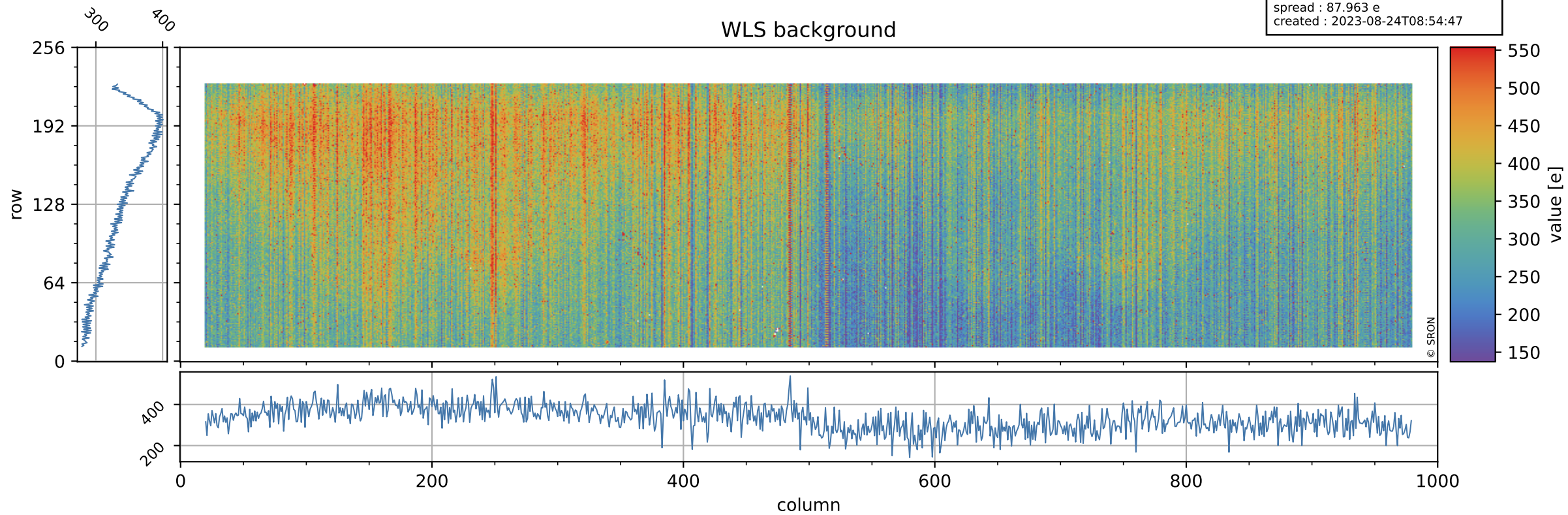

# Tropomi SWIR stability ground-tracks of Sentinel-5P

orbits : [17192, 17278]  
coverage : 2021-02-06 / 2021-02-12  
azimuth : 1.2707 & 1.2700  
created : 2023-08-24T08:54:47

