

Tropomi SWIR stability

value of ratio of normalized QVD#1 and QVD#2

orbits : [17282, 17368]
coverage : 2021-02-12 / 2021-02-18
azimuth : 1.2689 & 1.2713
median : 0.99992
spread : 0.0017912
created : 2023-08-24T08:54:53

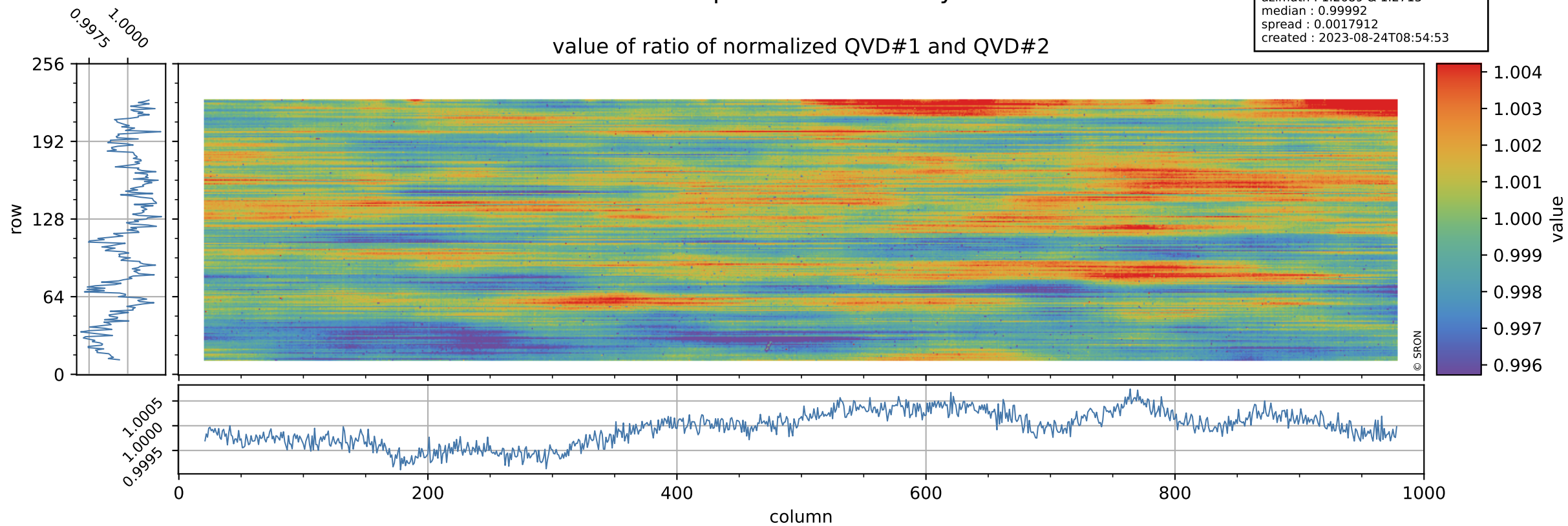

Tropomi SWIR stability

uncertainty of ratio of normalized QVD#1 and QVD#2

orbits : [17282, 17368]
coverage : 2021-02-12 / 2021-02-18
azimuth : 1.2689 & 1.2713
median : 1.0152
spread : 0.18751
created : 2023-08-24T08:54:53

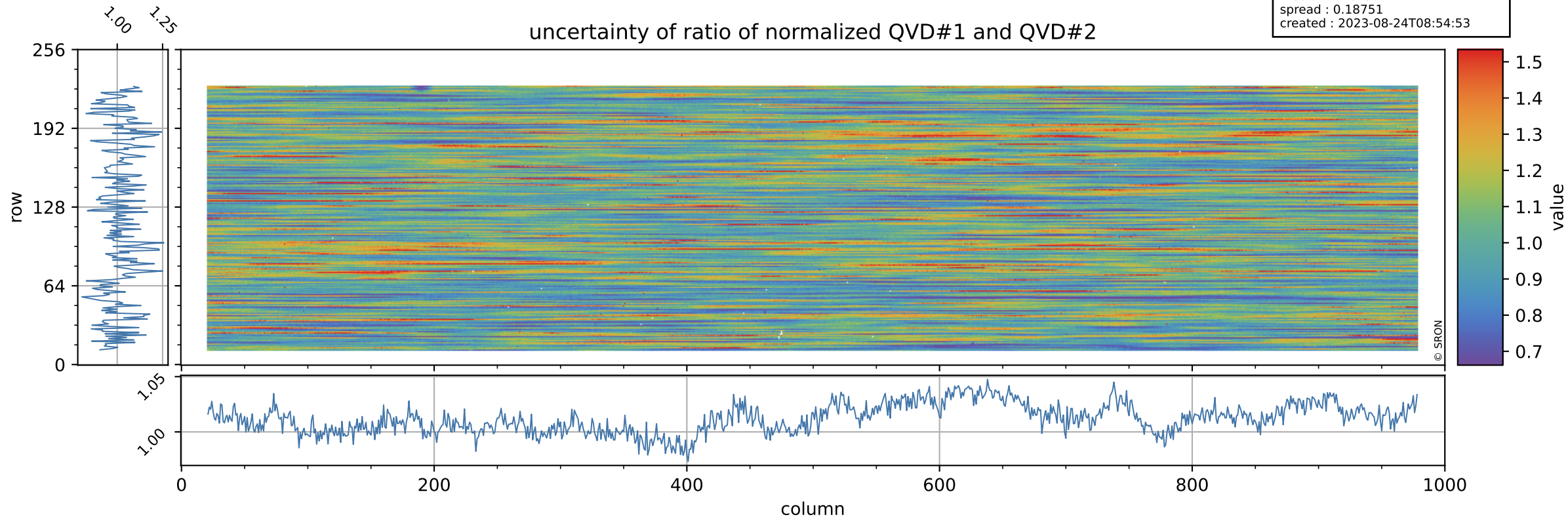

Tropomi SWIR stability

value of ratio of normalized DLED and QVD#1

orbits : [17282, 17368]
coverage : 2021-02-12 / 2021-02-18
azimuth : 1.2689 & 1.2713
median : 0.98273
spread : 0.0024357
created : 2023-08-24T08:54:53

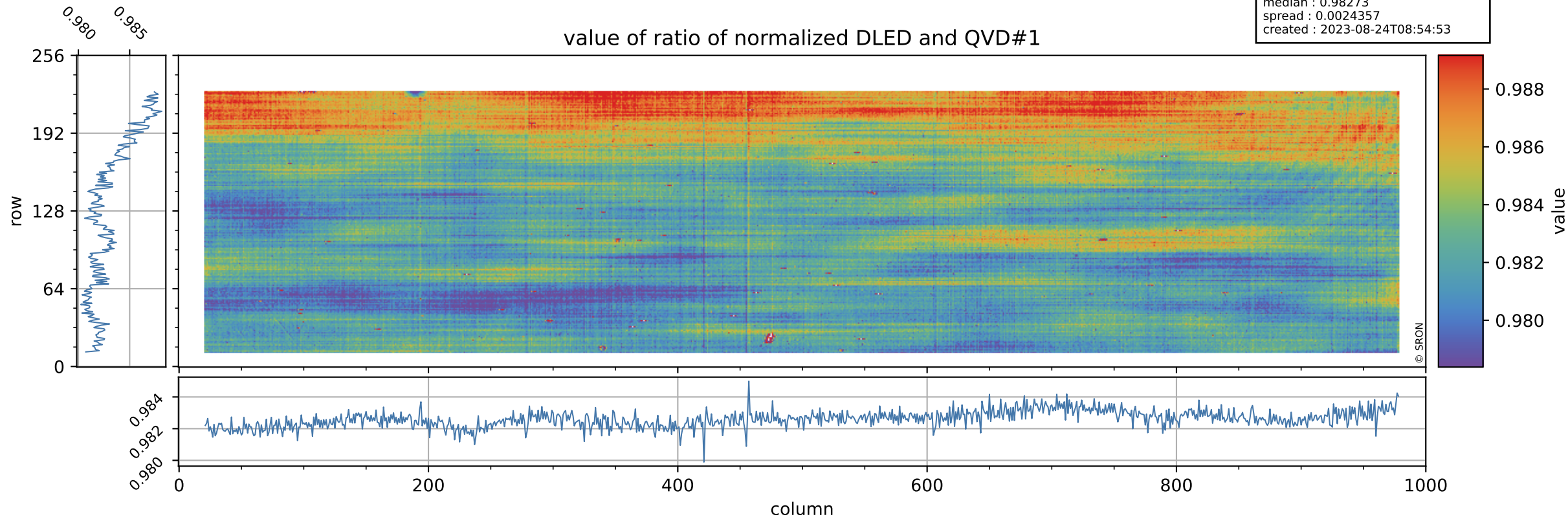

Tropomi SWIR stability

orbits : [17282, 17368]
coverage : 2021-02-12 / 2021-02-18
azimuth : 1.2689 & 1.2713
median : 0.76476
spread : 0.1501
created : 2023-08-24T08:54:54

uncertainty of ratio of normalized DLED and QVD#1

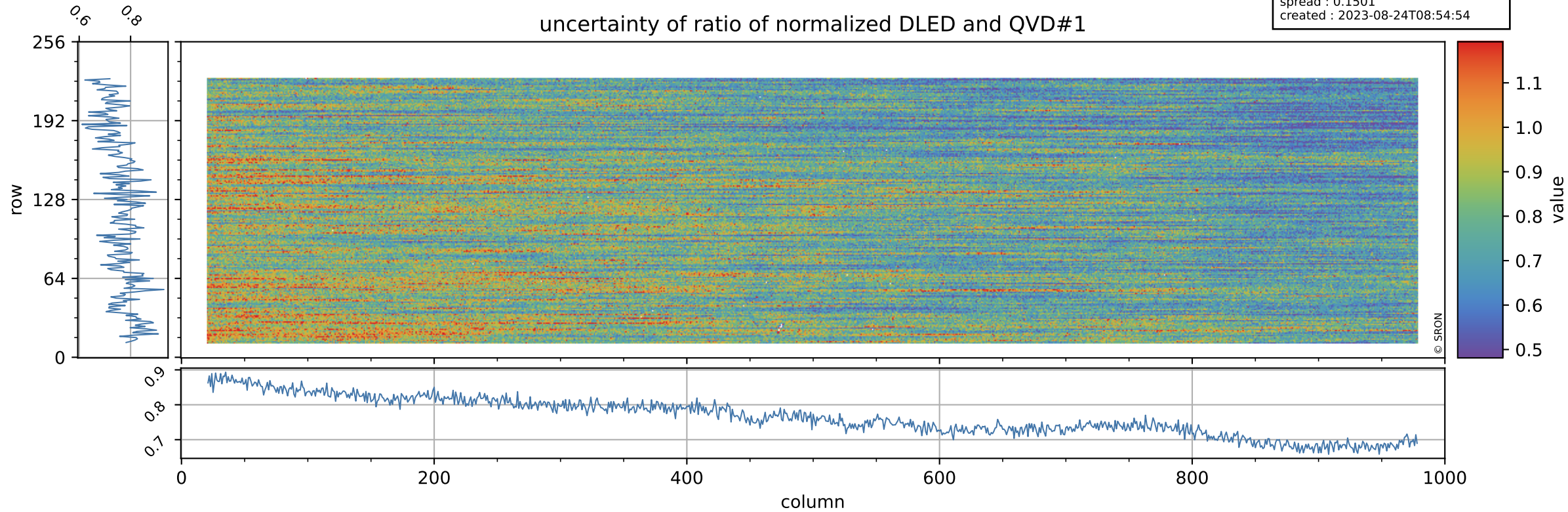

Tropomi SWIR stability

orbits : [17282, 17368]
coverage : 2021-02-12 / 2021-02-18
azimuth : 1.2689 & 1.2713
median : 1.01
spread : 0.0022749
created : 2023-08-24T08:54:54

value of ratio of normalized WLS and QVD#1

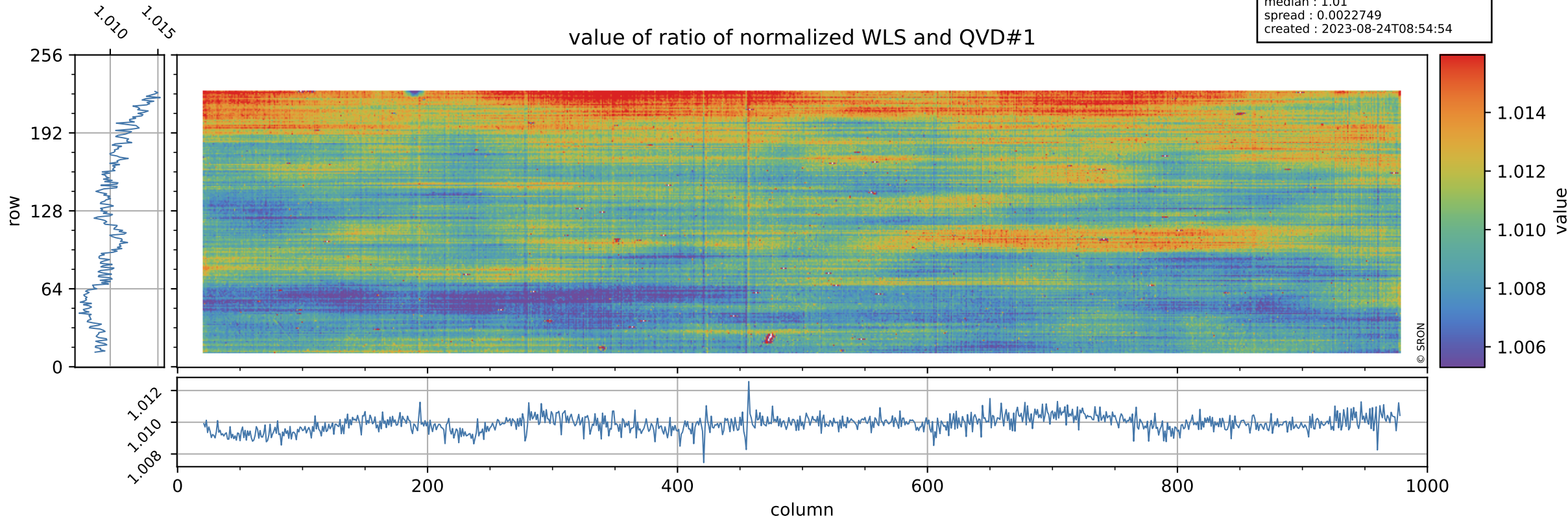

Tropomi SWIR stability

uncertainty of ratio of normalized WLS and QVD#1

orbits : [17282, 17368]
coverage : 2021-02-12 / 2021-02-18
azimuth : 1.2689 & 1.2713
median : 0.40645
spread : 0.077895
created : 2023-08-24T08:54:54

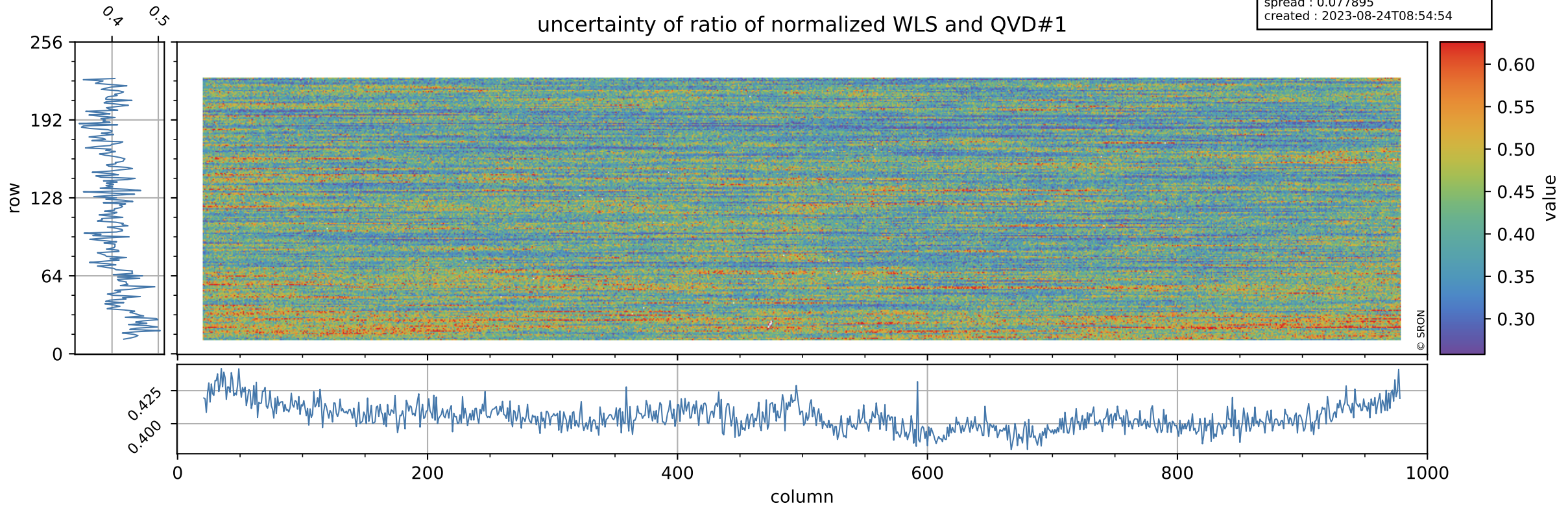

Tropomi SWIR stability

value of ratio of normalized DLED and QVD#2

orbits : [17282, 17368]
coverage : 2021-02-12 / 2021-02-18
azimuth : 1.2689 & 1.2713
median : 0.98265
spread : 0.0027704
created : 2023-08-24T08:54:55

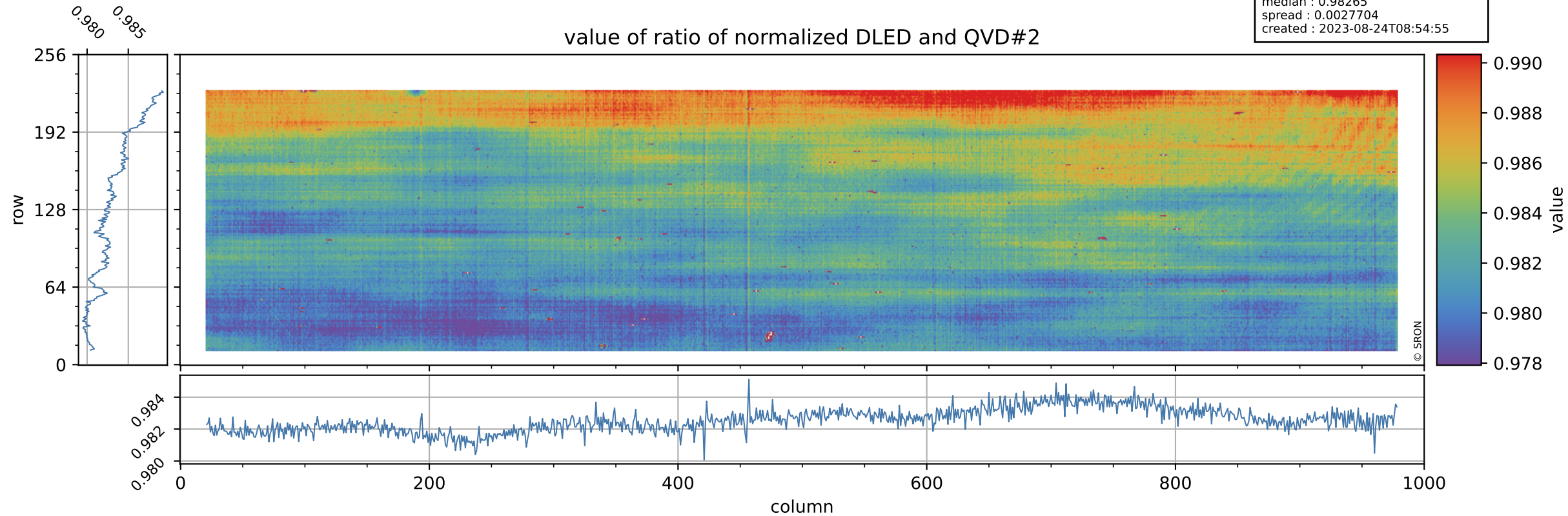

Tropomi SWIR stability

orbits : [17282, 17368]
coverage : 2021-02-12 / 2021-02-18
azimuth : 1.2689 & 1.2713
median : 0.77194
spread : 0.15215
created : 2023-08-24T08:54:55

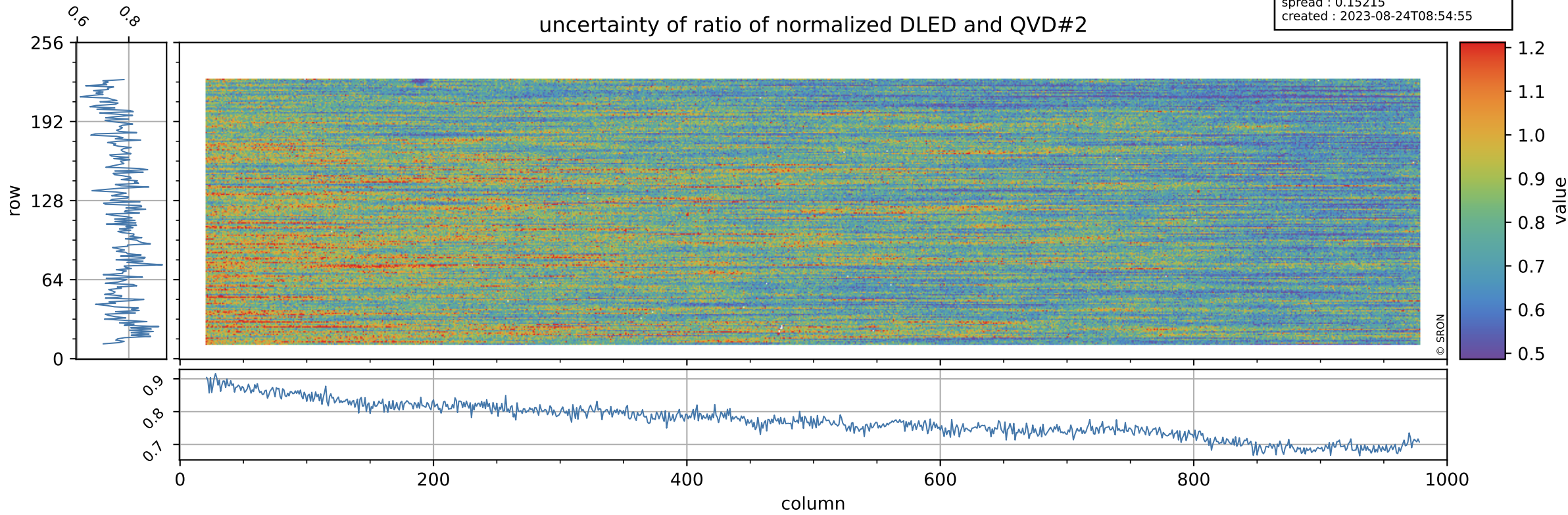

Tropomi SWIR stability

value of ratio of normalized WLS and QVD#2

orbits : [17282, 17368]
coverage : 2021-02-12 / 2021-02-18
azimuth : 1.2689 & 1.2713
median : 1.0099
spread : 0.0026653
created : 2023-08-24T08:54:55

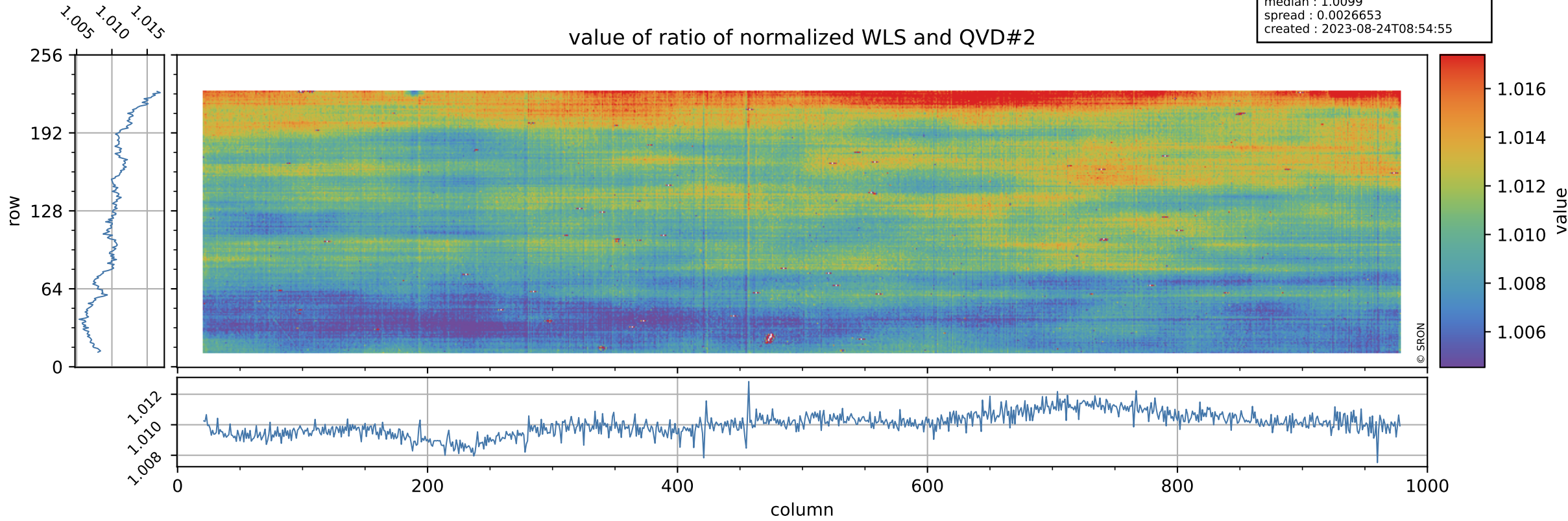

Tropomi SWIR stability

uncertainty of ratio of normalized WLS and QVD#2

orbits : [17282, 17368]
coverage : 2021-02-12 / 2021-02-18
azimuth : 1.2689 & 1.2713
median : 0.41031
spread : 0.078597
created : 2023-08-24T08:54:55

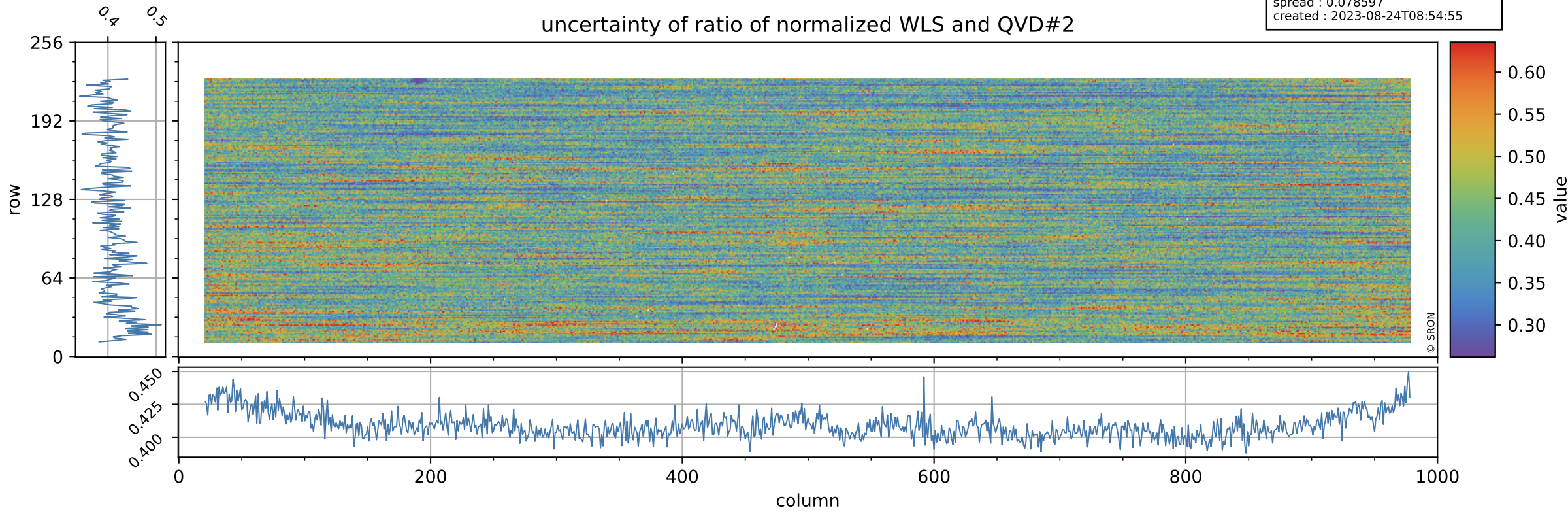

Tropomi SWIR stability

value of ratio of normalized DLED and WLS

orbits : [17282, 17368]
coverage : 2021-02-12 / 2021-02-18
azimuth : 1.2689 & 1.2713
median : 0.97319
spread : 0.00093267
created : 2023-08-24T08:54:56

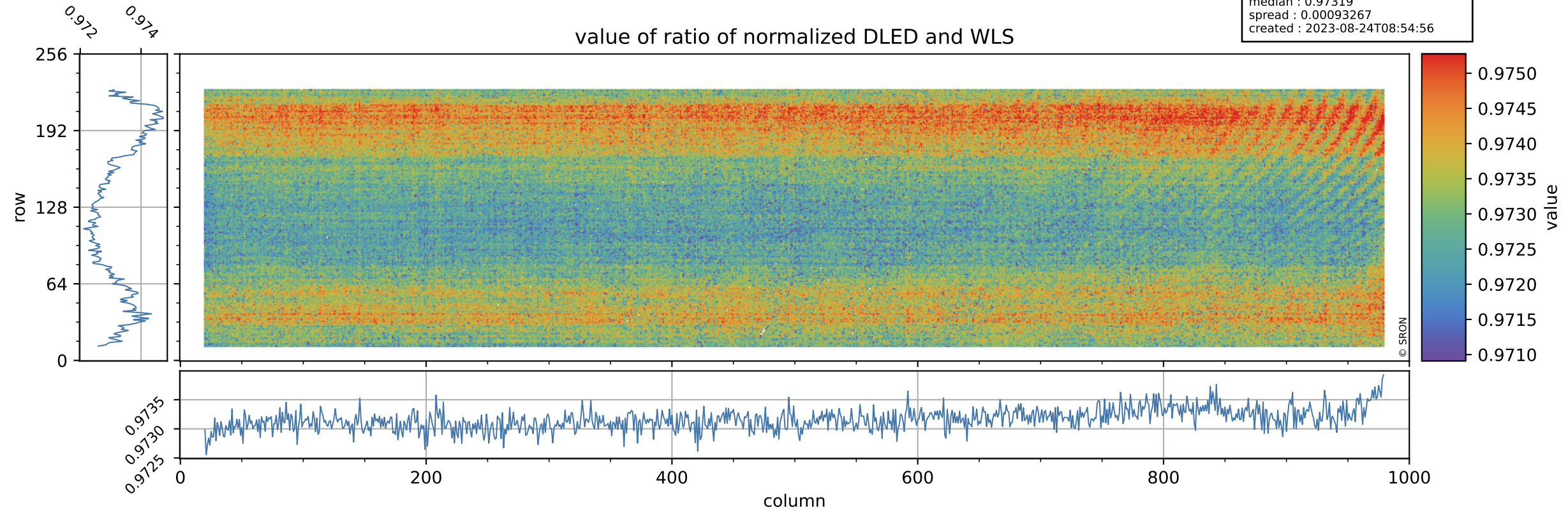

Tropomi SWIR stability

uncertainty of ratio of normalized DLED and WLS

orbits : [17282, 17368]
coverage : 2021-02-12 / 2021-02-18
azimuth : 1.2689 & 1.2713
median : 1.8879
spread : 0.36789
created : 2023-08-24T08:54:56

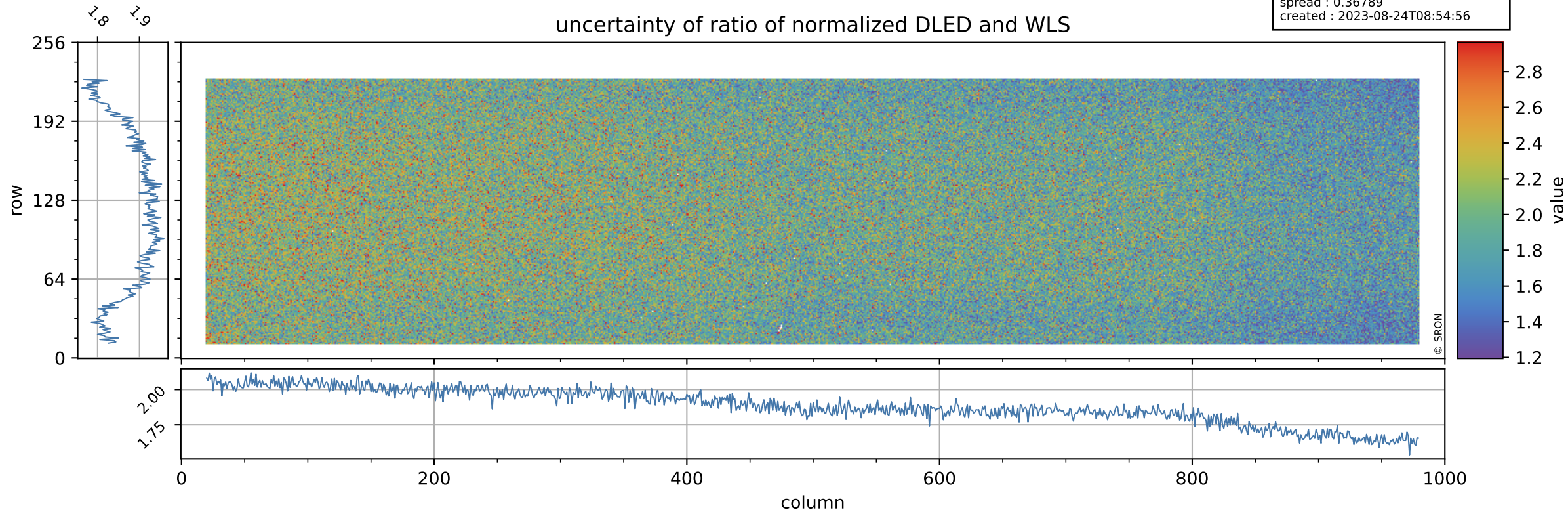

Tropomi SWIR stability

value of normalized QVD#1

orbits : [17282, 17368]
coverage : 2021-02-12 / 2021-02-18
azimuth : 1.2689 & 1.2713
median : 0.98812
spread : 0.0041085
created : 2023-08-24T08:54:56

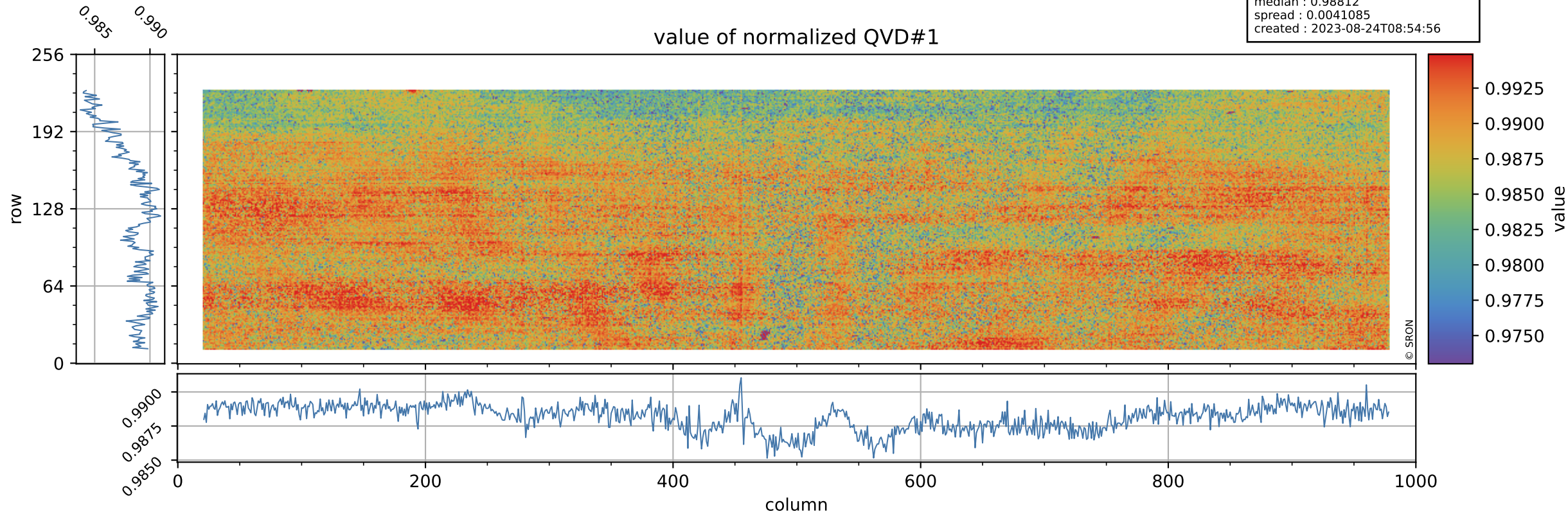

Tropomi SWIR stability

orbits : [17282, 17368]
coverage : 2021-02-12 / 2021-02-18
azimuth : 1.2689 & 1.2713
median : 1.0016 ke
spread : 0.16053 ke
created : 2023-08-24T08:54:57

QVD#1 background

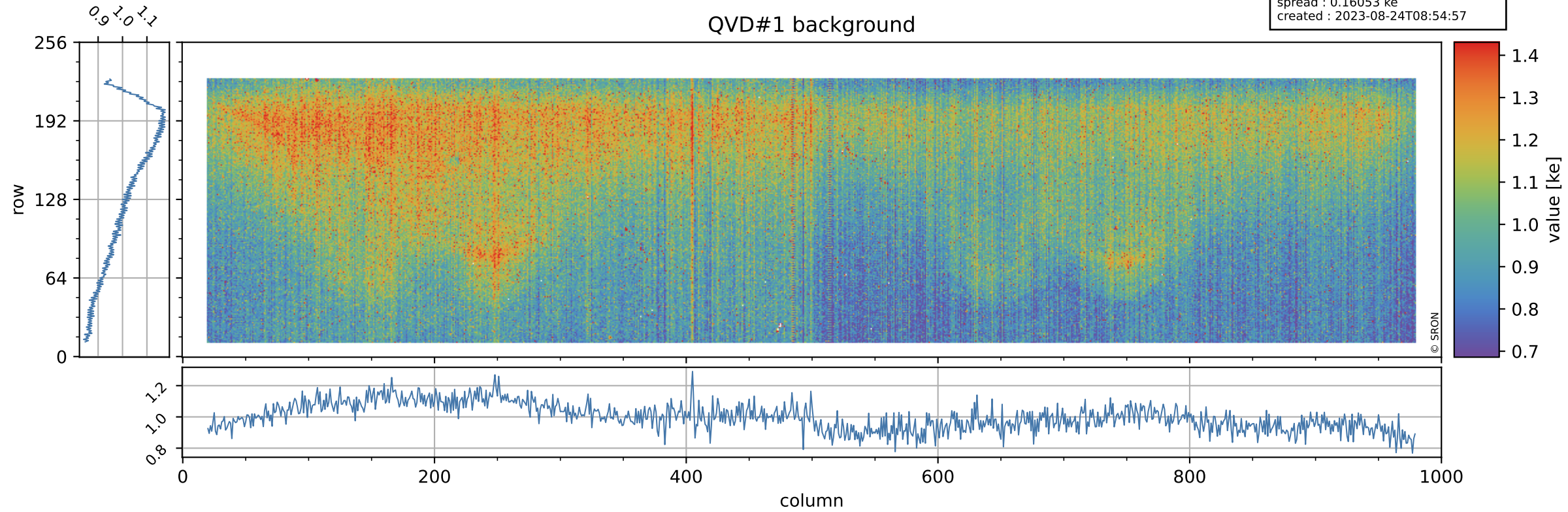

Tropomi SWIR stability

value of normalized QVD#2

orbits : [17282, 17368]
coverage : 2021-02-12 / 2021-02-18
azimuth : 1.2689 & 1.2713
median : 0.98819
spread : 0.0042877
created : 2023-08-24T08:54:57

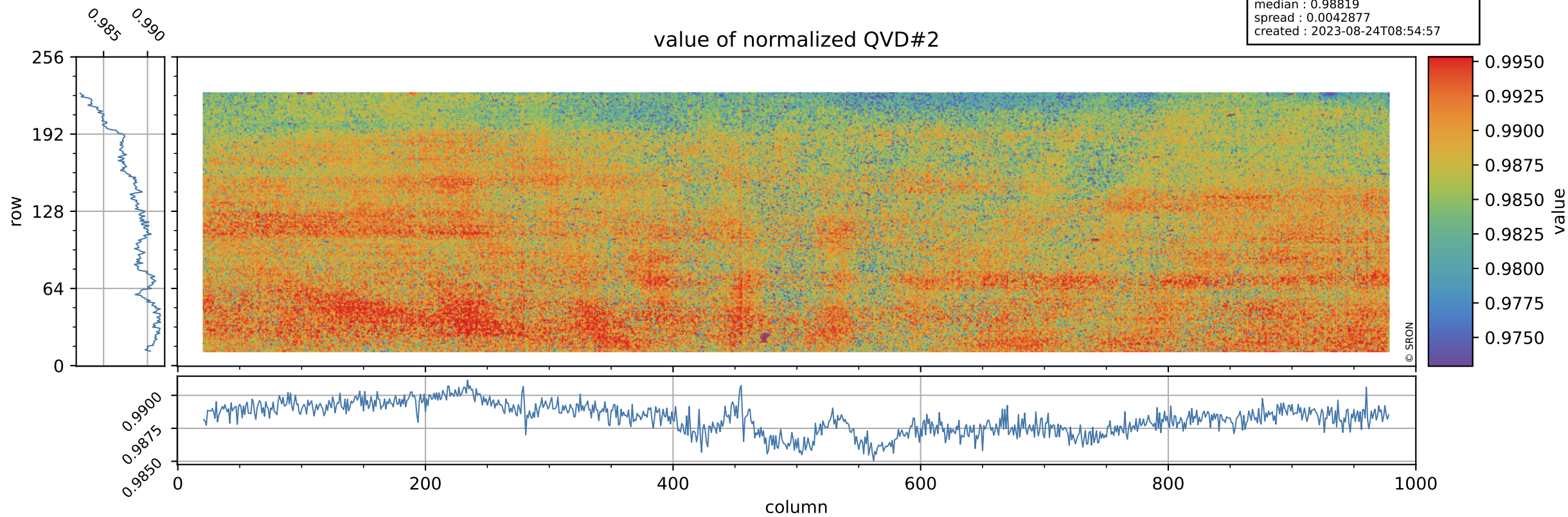

Tropomi SWIR stability

orbits : [17282, 17368]
coverage : 2021-02-12 / 2021-02-18
azimuth : 1.2689 & 1.2713
median : 1.0025 ke
spread : 0.15714 ke
created : 2023-08-24T08:54:57

QVD#2 background

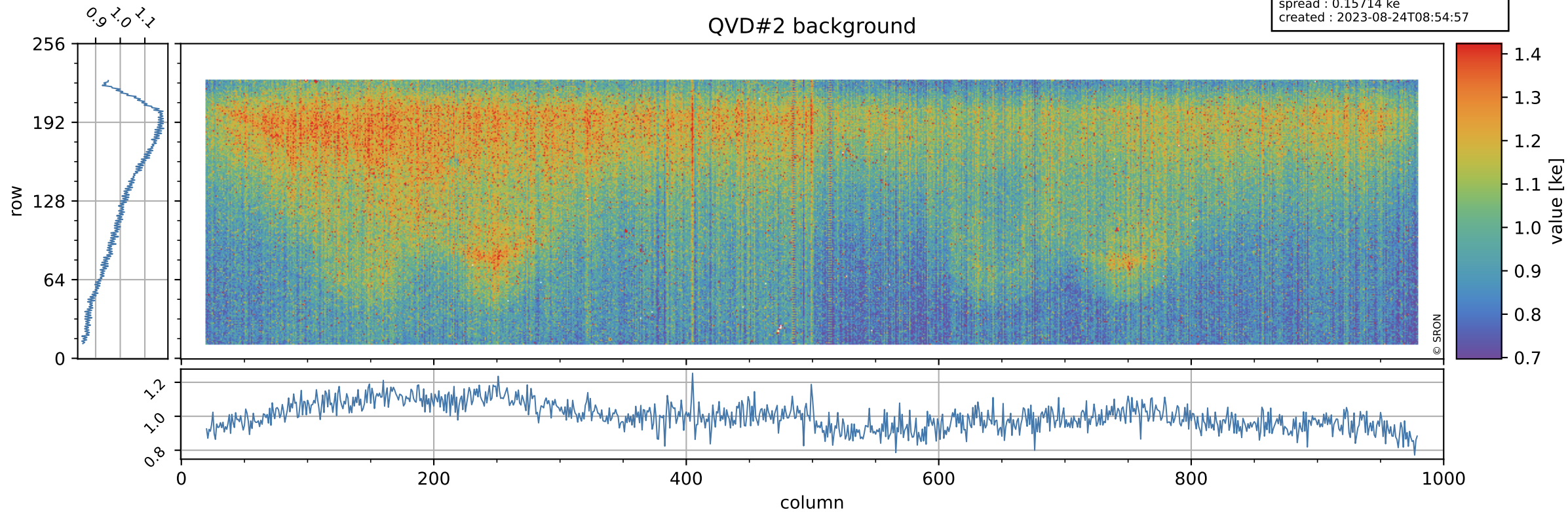

Tropomi SWIR stability

value of normalized DLED

orbits : [17282, 17368]
coverage : 2021-02-12 / 2021-02-18
azimuth : 1.2689 & 1.2713
median : 0.97163
spread : 0.0032593
created : 2023-08-24T08:54:57

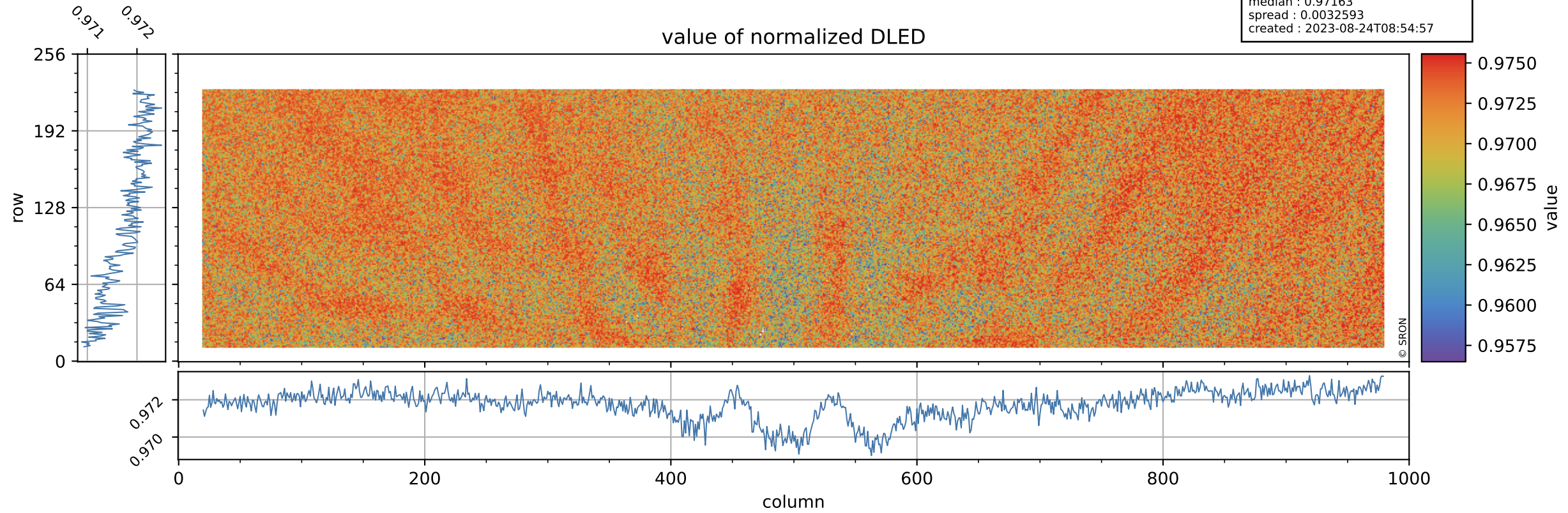

Tropomi SWIR stability

DLED background

orbits : [17282, 17368]
coverage : 2021-02-12 / 2021-02-18
azimuth : 1.2689 & 1.2713
median : 0.89749 ke
spread : 0.14665 ke
created : 2023-08-24T08:54:58

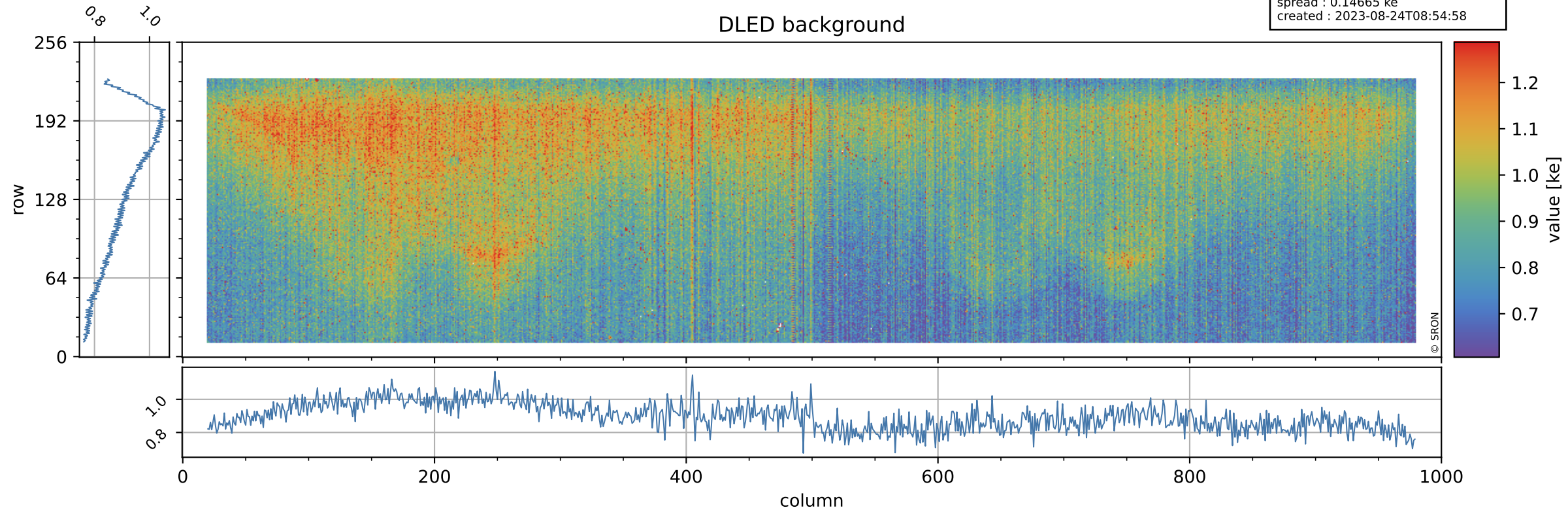

Tropomi SWIR stability

value of normalized WLS

orbits : [17282, 17368]
coverage : 2021-02-12 / 2021-02-18
azimuth : 1.2689 & 1.2713
median : 0.99828
spread : 0.003116
created : 2023-08-24T08:54:58

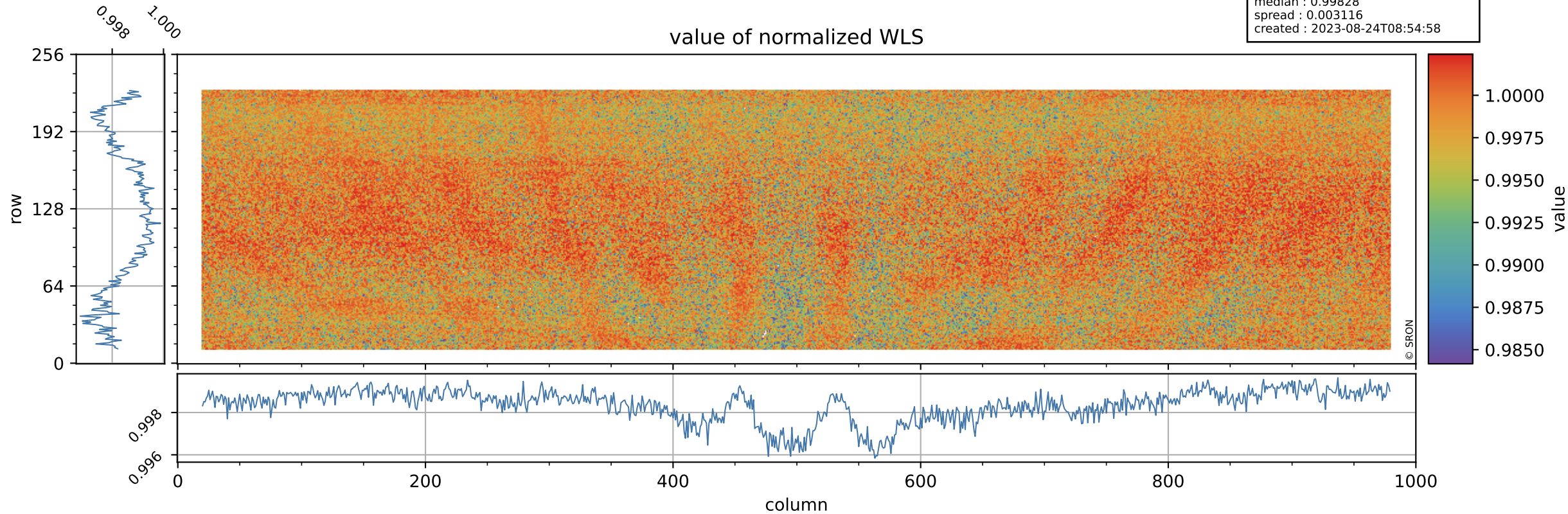

Tropomi SWIR stability

orbits : [17282, 17368]
coverage : 2021-02-12 / 2021-02-18
azimuth : 1.2689 & 1.2713
median : 340.18 e
spread : 83.633 e
created : 2023-08-24T08:54:58

WLS background

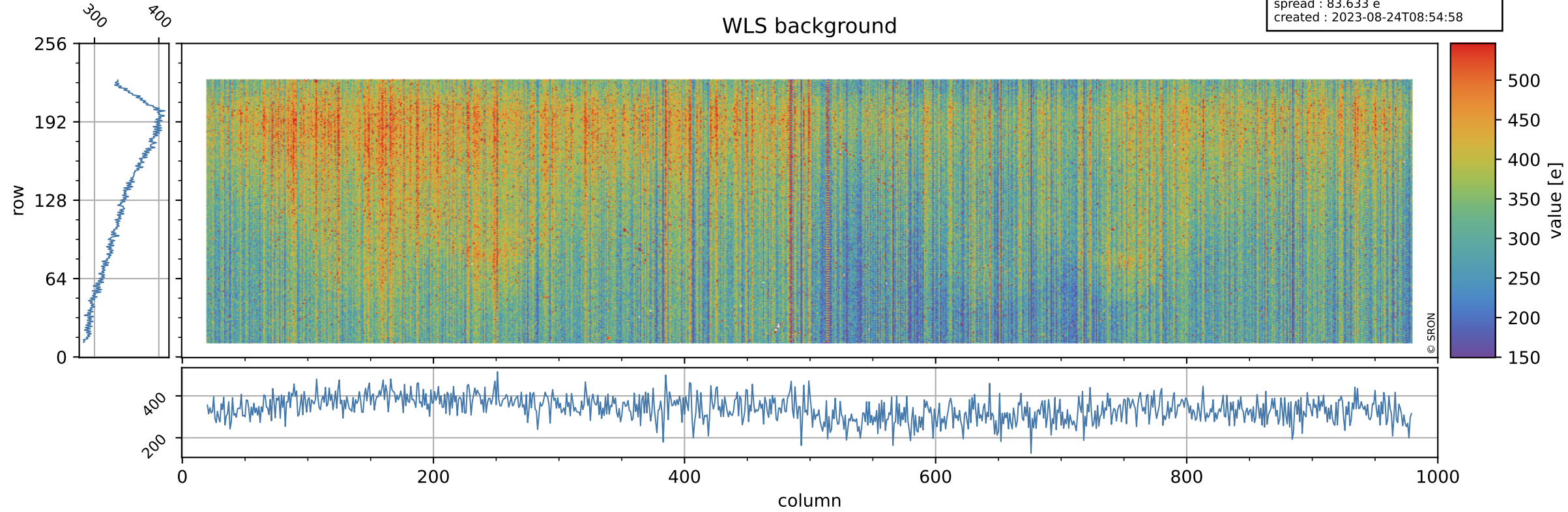

Tropomi SWIR stability ground-tracks of Sentinel-5P

orbits : [17282, 17368]
coverage : 2021-02-12 / 2021-02-18
azimuth : 1.2689 & 1.2713
created : 2023-08-24T08:54:58

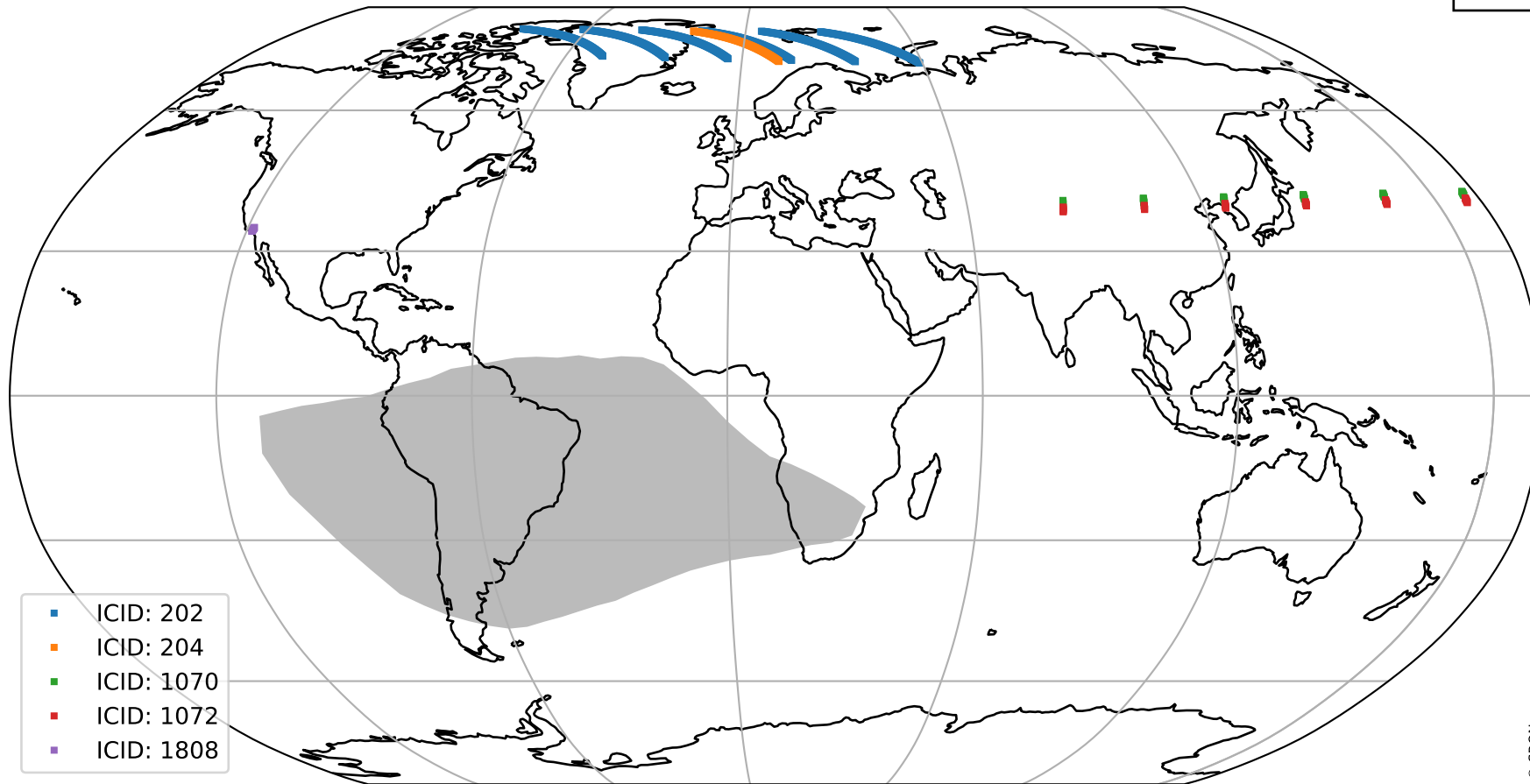

- ICID: 202
- ICID: 204
- ICID: 1070
- ICID: 1072
- ICID: 1808