

Tropomi SWIR stability

value of ratio of normalized QVD#1 and QVD#2

orbits : [17372, 17458]
coverage : 2021-02-18 / 2021-02-24
azimuth : 1.2703 & 1.2682
median : 1.0002
spread : 0.0014978
created : 2023-08-24T08:55:04

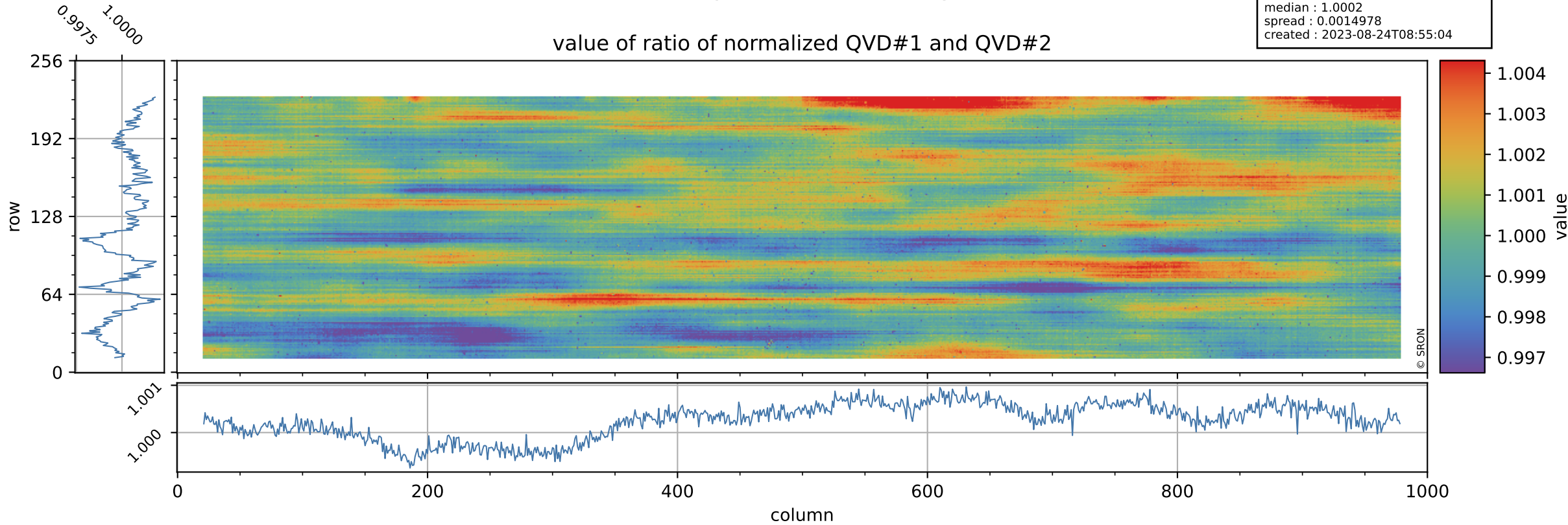

Tropomi SWIR stability

orbits : [17372, 17458]
coverage : 2021-02-18 / 2021-02-24
azimuth : 1.2703 & 1.2682
median : 1.0052
spread : 0.1968
created : 2023-08-24T08:55:04

uncertainty of ratio of normalized QVD#1 and QVD#2

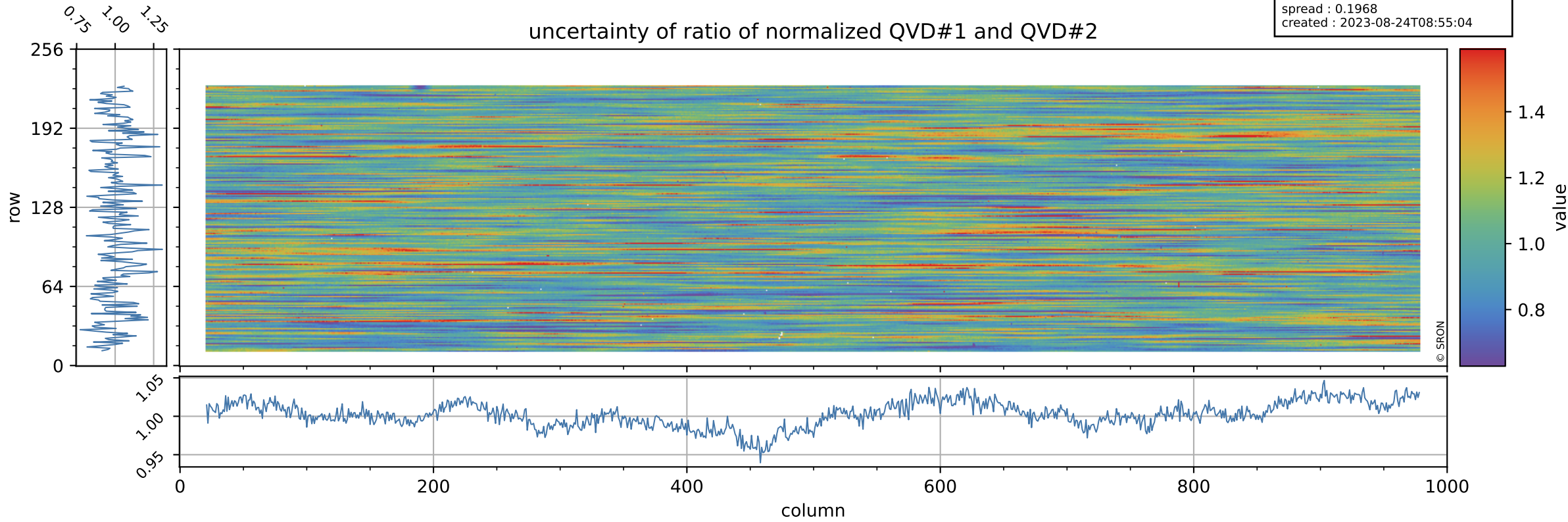

Tropomi SWIR stability

value of ratio of normalized DLED and QVD#1

orbits : [17372, 17458]
coverage : 2021-02-18 / 2021-02-24
azimuth : 1.2703 & 1.2682
median : 0.98284
spread : 0.00217
created : 2023-08-24T08:55:05

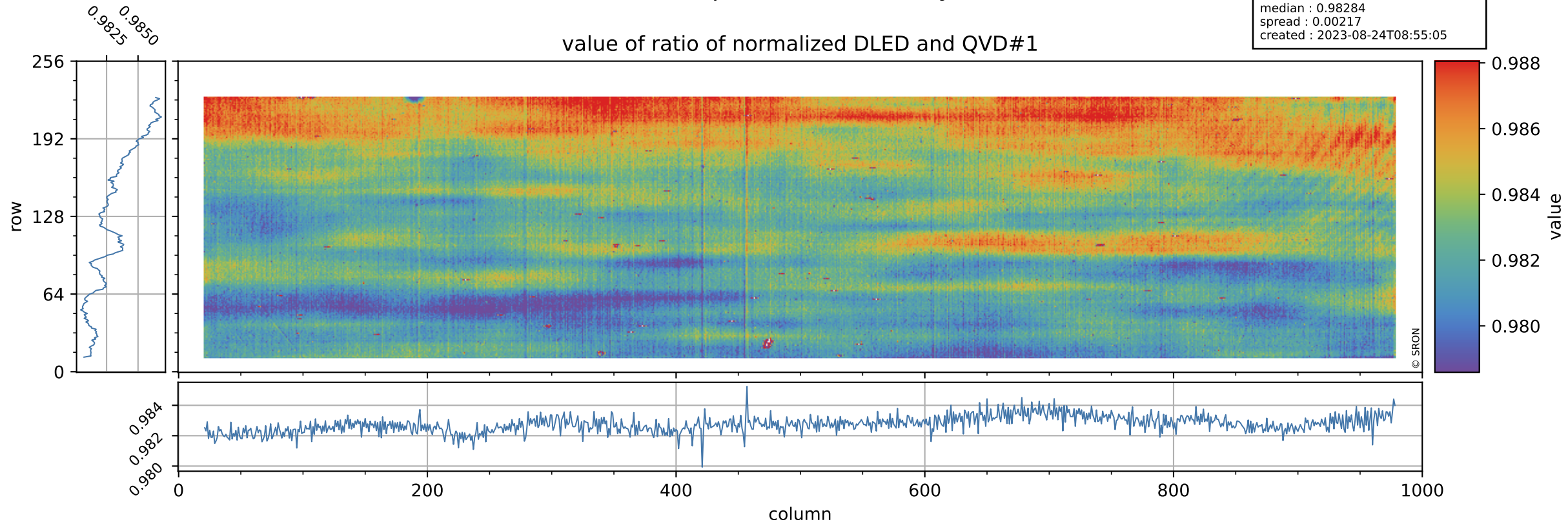

Tropomi SWIR stability

orbits : [17372, 17458]
coverage : 2021-02-18 / 2021-02-24
azimuth : 1.2703 & 1.2682
median : 0.76632
spread : 0.15722
created : 2023-08-24T08:55:05

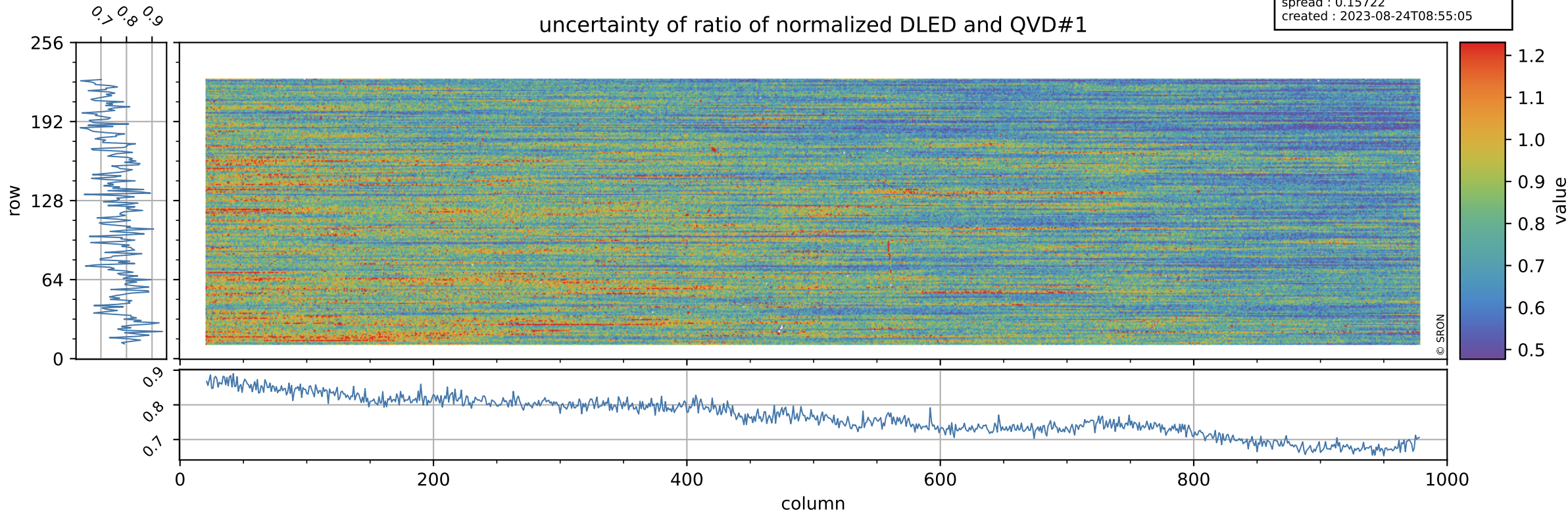

Tropomi SWIR stability

value of ratio of normalized WLS and QVD#1

orbits : [17372, 17458]
coverage : 2021-02-18 / 2021-02-24
azimuth : 1.2703 & 1.2682
median : 1.0103
spread : 0.0020774
created : 2023-08-24T08:55:05

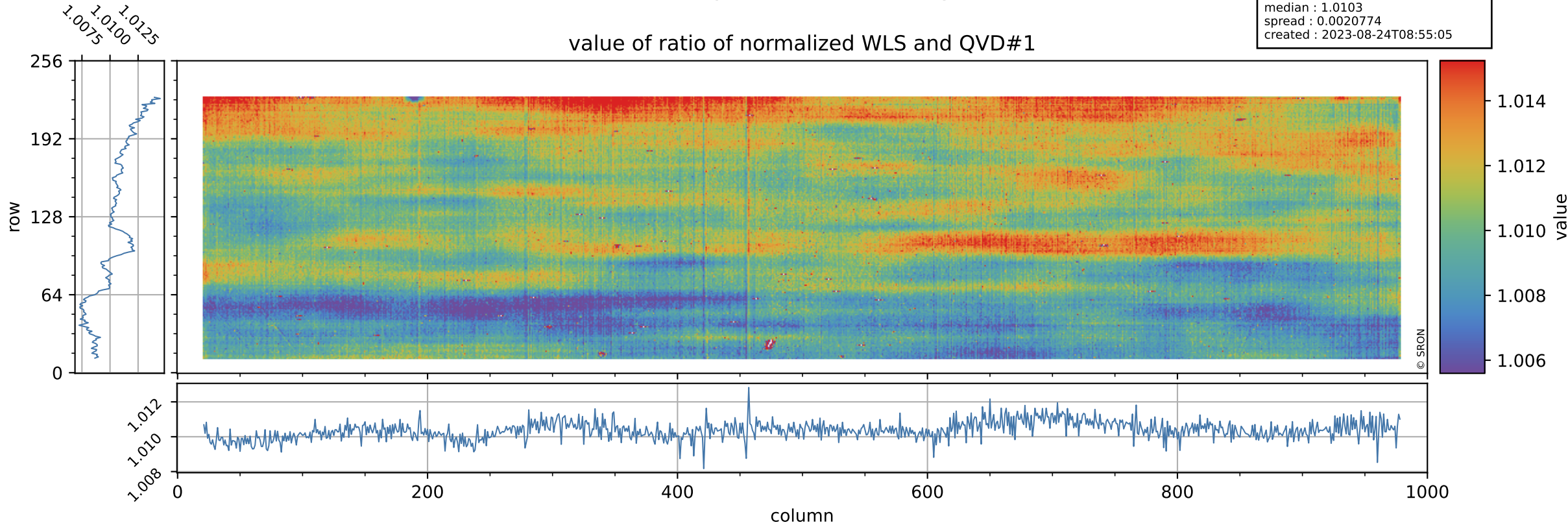

Tropomi SWIR stability

uncertainty of ratio of normalized WLS and QVD#1

orbits : [17372, 17458]
coverage : 2021-02-18 / 2021-02-24
azimuth : 1.2703 & 1.2682
median : 0.40973
spread : 0.08284
created : 2023-08-24T08:55:05

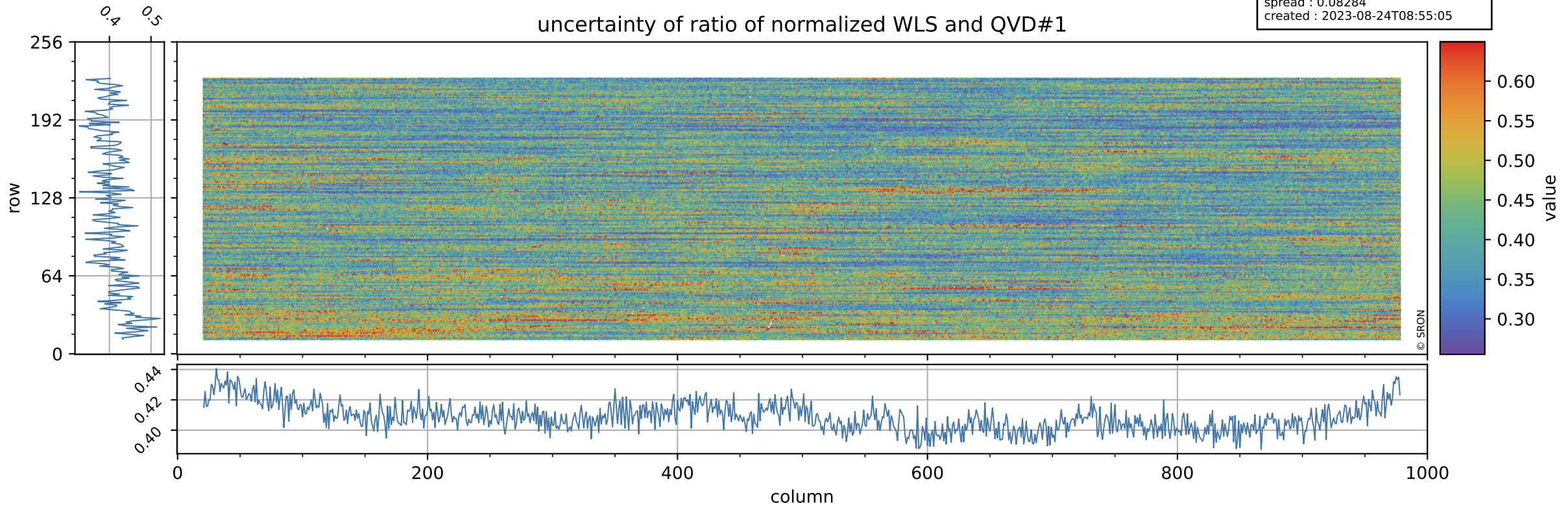

Tropomi SWIR stability

value of ratio of normalized DLED and QVD#2

orbits : [17372, 17458]
coverage : 2021-02-18 / 2021-02-24
azimuth : 1.2703 & 1.2682
median : 0.98303
spread : 0.0025975
created : 2023-08-24T08:55:06

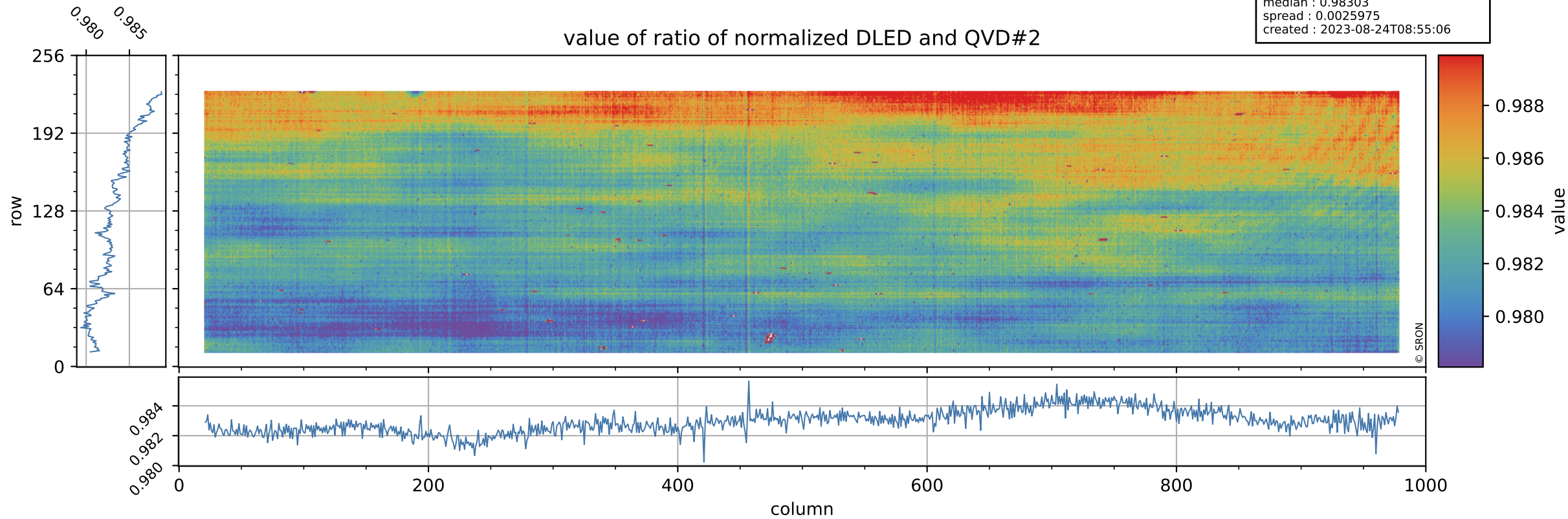

Tropomi SWIR stability

orbits : [17372, 17458]
coverage : 2021-02-18 / 2021-02-24
azimuth : 1.2703 & 1.2682
median : 0.76585
spread : 0.1508
created : 2023-08-24T08:55:06

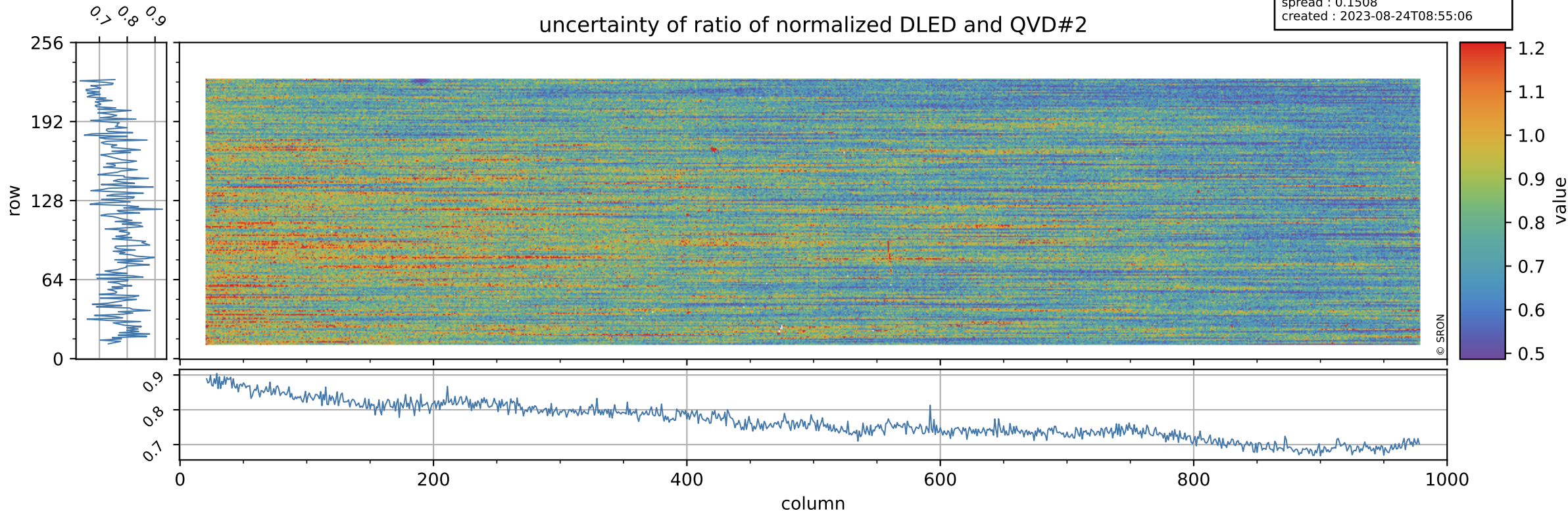

Tropomi SWIR stability

value of ratio of normalized WLS and QVD#2

orbits : [17372, 17458]
coverage : 2021-02-18 / 2021-02-24
azimuth : 1.2703 & 1.2682
median : 1.0106
spread : 0.0025062
created : 2023-08-24T08:55:06

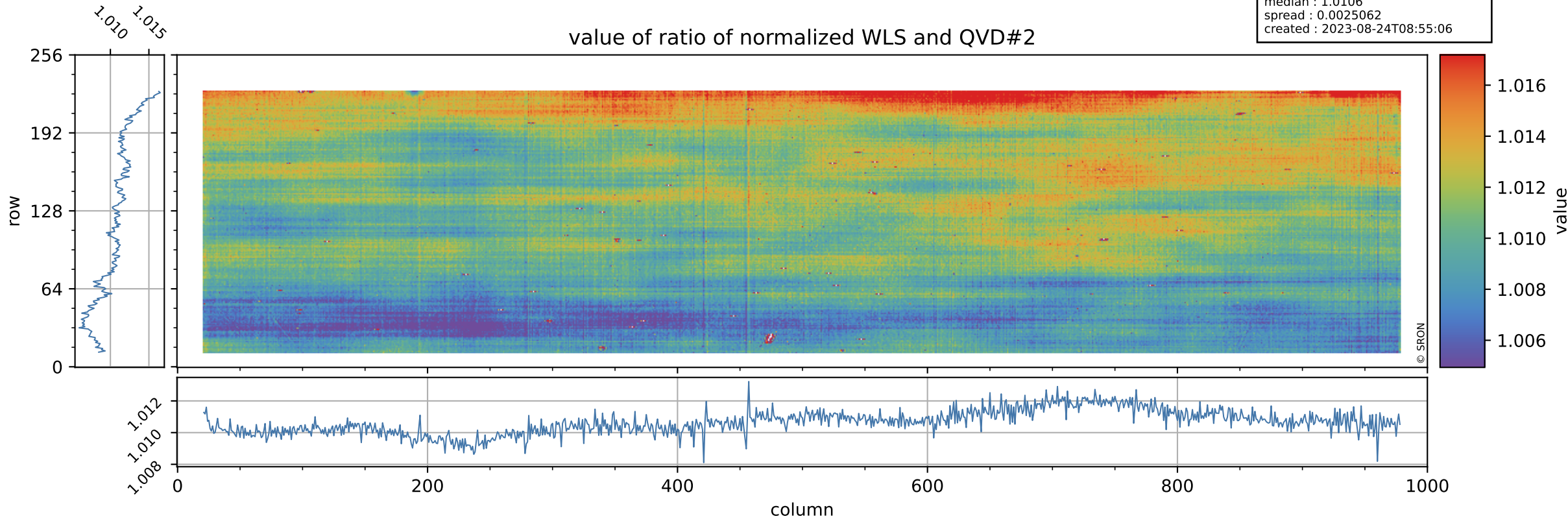

Tropomi SWIR stability

uncertainty of ratio of normalized WLS and QVD#2

orbits : [17372, 17458]
coverage : 2021-02-18 / 2021-02-24
azimuth : 1.2703 & 1.2682
median : 0.40969
spread : 0.07925
created : 2023-08-24T08:55:06

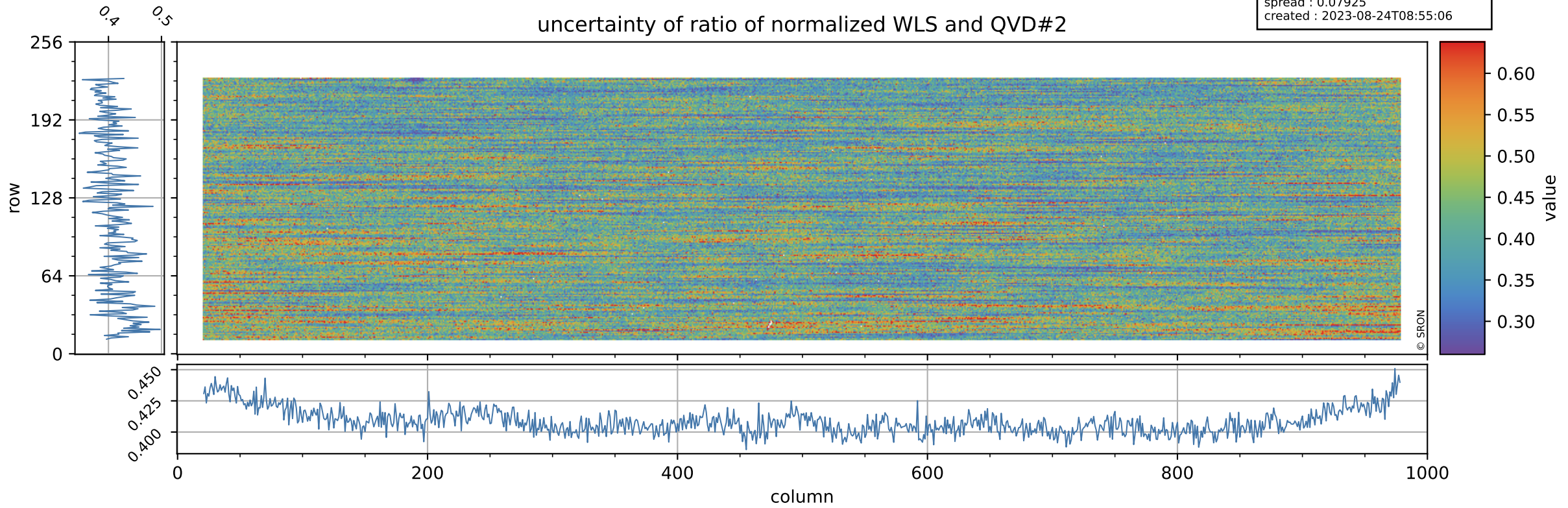

Tropomi SWIR stability

value of ratio of normalized DLED and WLS

orbits : [17372, 17458]
coverage : 2021-02-18 / 2021-02-24
azimuth : 1.2703 & 1.2682
median : 0.97294
spread : 0.00091521
created : 2023-08-24T08:55:07

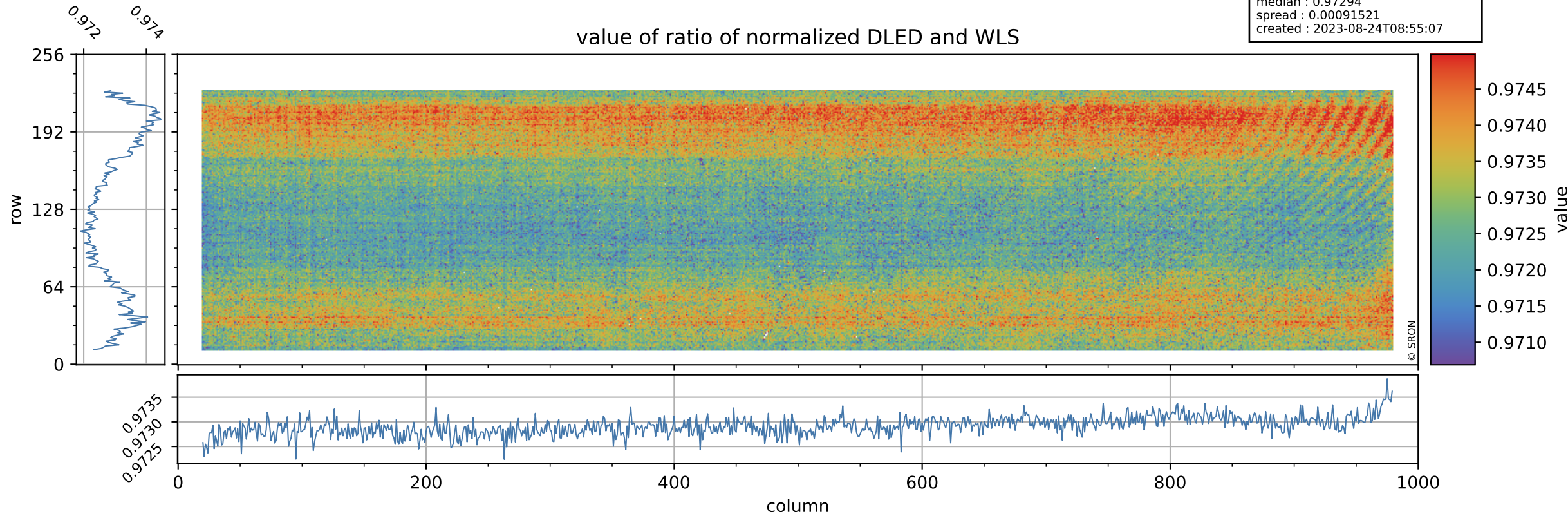

Tropomi SWIR stability

orbits : [17372, 17458]
coverage : 2021-02-18 / 2021-02-24
azimuth : 1.2703 & 1.2682
median : 1.8773
spread : 0.36205
created : 2023-08-24T08:55:07

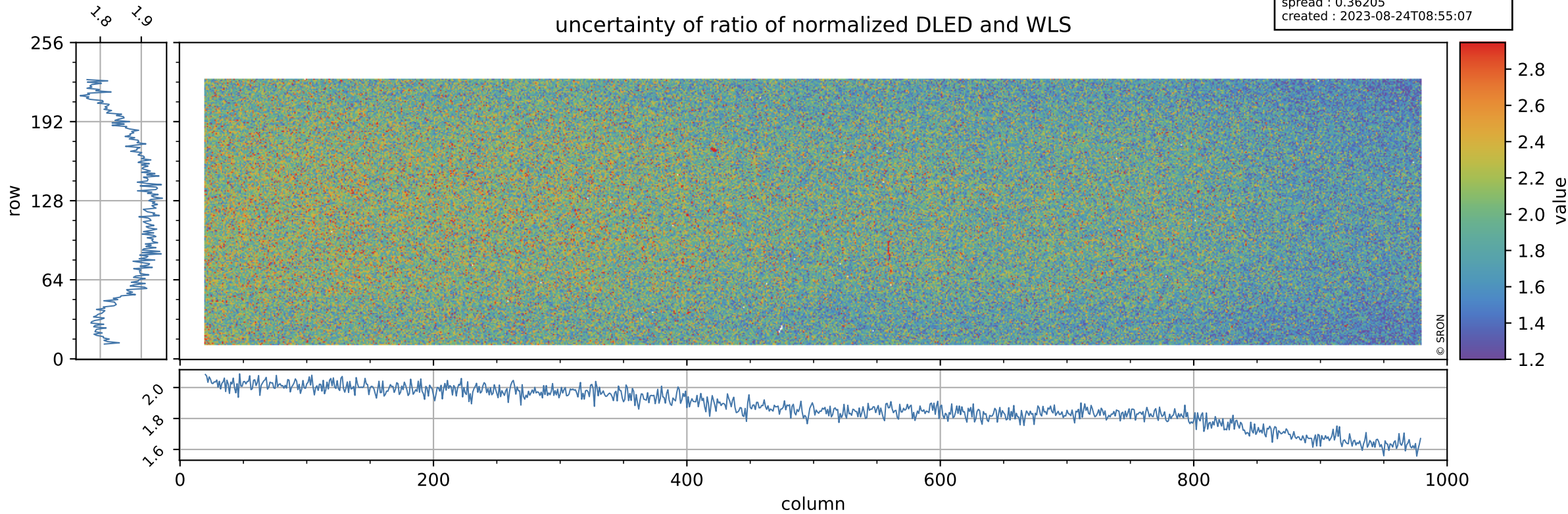

Tropomi SWIR stability

value of normalized QVD#1

orbits : [17372, 17458]
coverage : 2021-02-18 / 2021-02-24
azimuth : 1.2703 & 1.2682
median : 0.98808
spread : 0.0038938
created : 2023-08-24T08:55:07

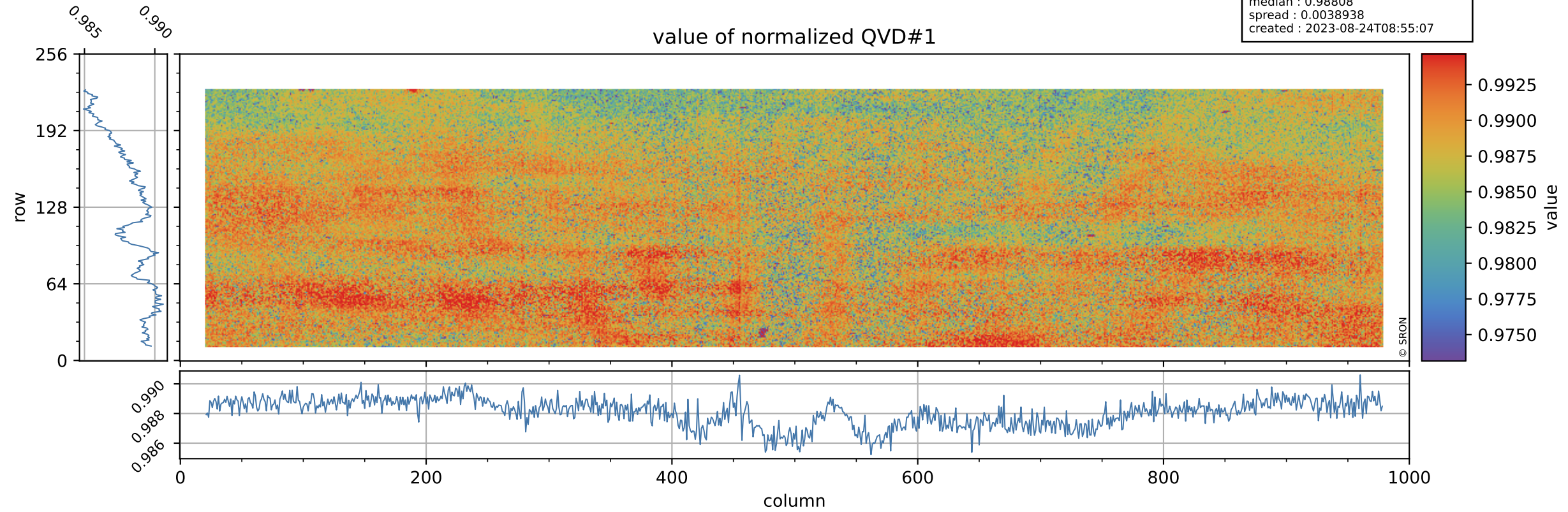

Tropomi SWIR stability

orbits : [17372, 17458]
coverage : 2021-02-18 / 2021-02-24
azimuth : 1.2703 & 1.2682
median : 1.0039 ke
spread : 0.15867 ke
created : 2023-08-24T08:55:08

QVD#1 background

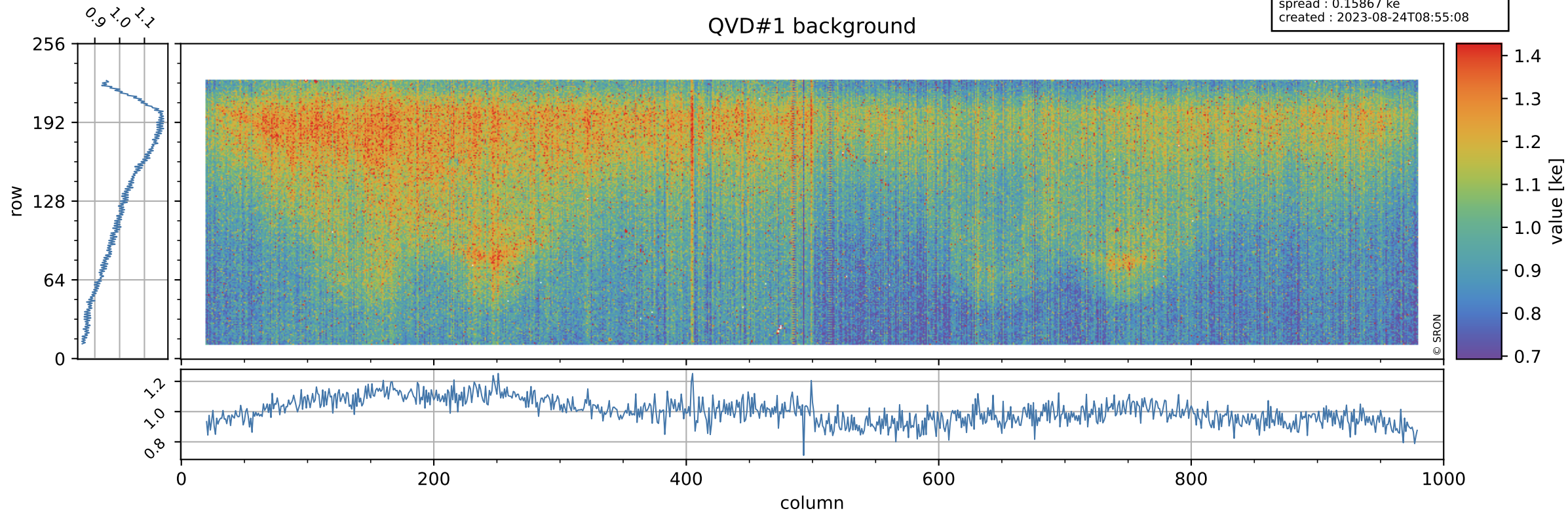

Tropomi SWIR stability

value of normalized QVD#2

orbits : [17372, 17458]
coverage : 2021-02-18 / 2021-02-24
azimuth : 1.2703 & 1.2682
median : 0.9878
spread : 0.0041667
created : 2023-08-24T08:55:08

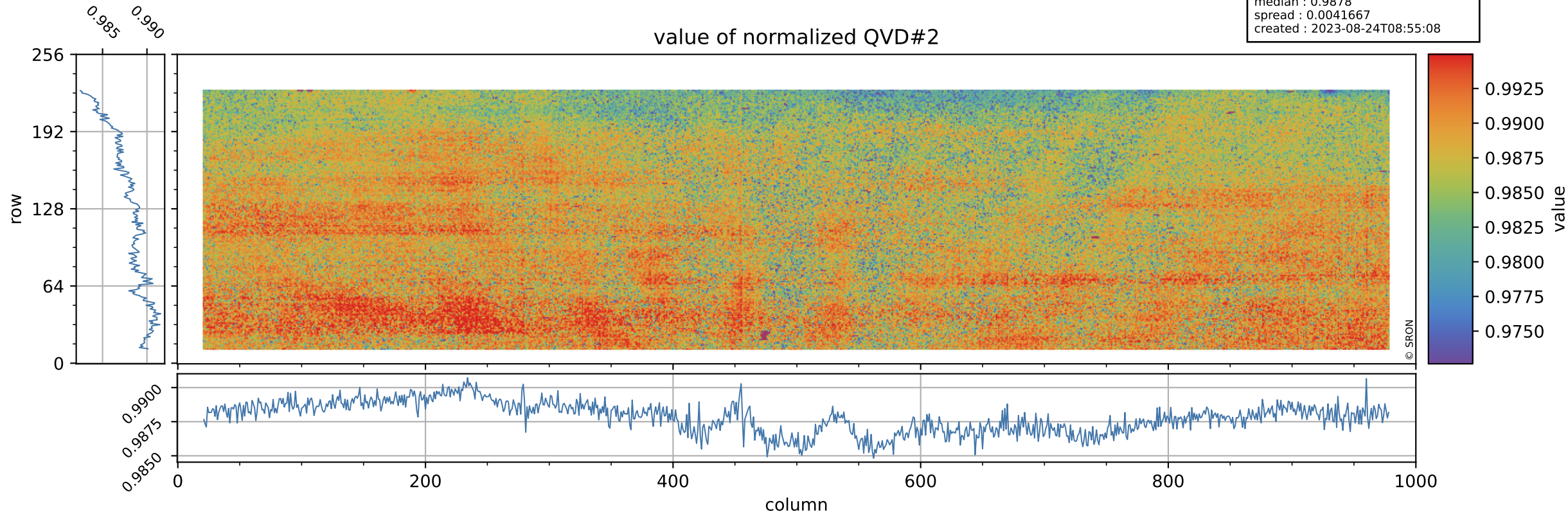

Tropomi SWIR stability

QVD#2 background

orbits : [17372, 17458]
coverage : 2021-02-18 / 2021-02-24
azimuth : 1.2703 & 1.2682
median : 0.9971 ke
spread : 0.15988 ke
created : 2023-08-24T08:55:08

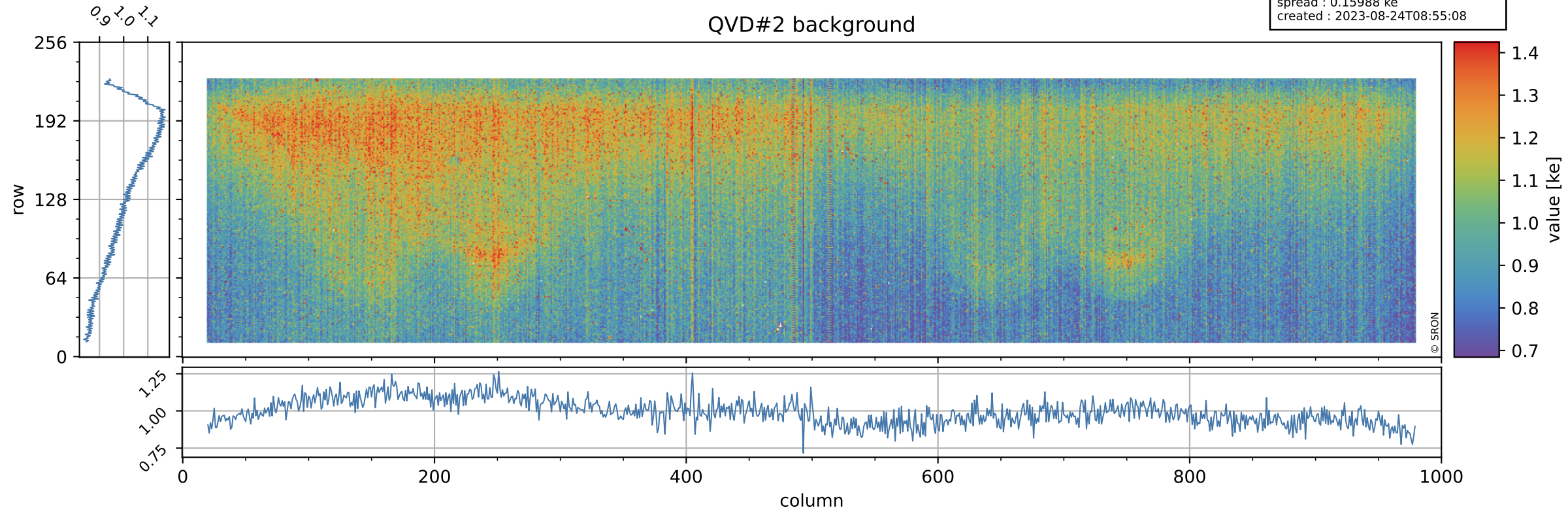

Tropomi SWIR stability

value of normalized DLED

orbits : [17372, 17458]
coverage : 2021-02-18 / 2021-02-24
azimuth : 1.2703 & 1.2682
median : 0.97154
spread : 0.0032717
created : 2023-08-24T08:55:08

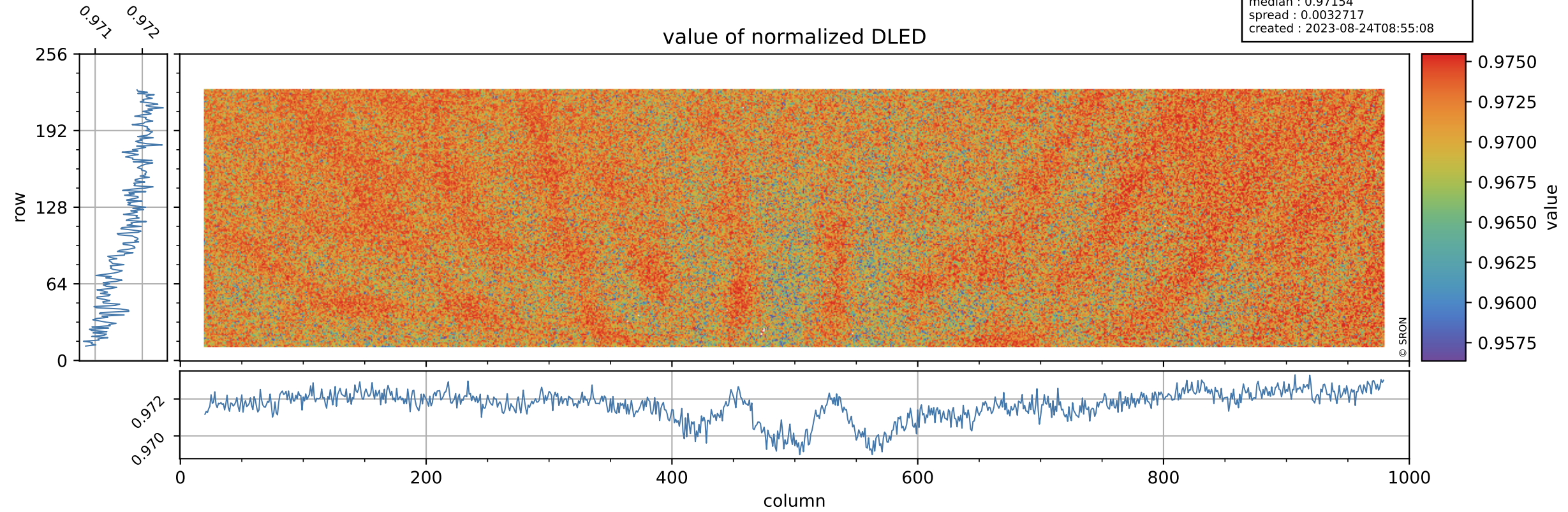

Tropomi SWIR stability

DLED background

orbits : [17372, 17458]
coverage : 2021-02-18 / 2021-02-24
azimuth : 1.2703 & 1.2682
median : 0.89294 ke
spread : 0.14603 ke
created : 2023-08-24T08:55:09

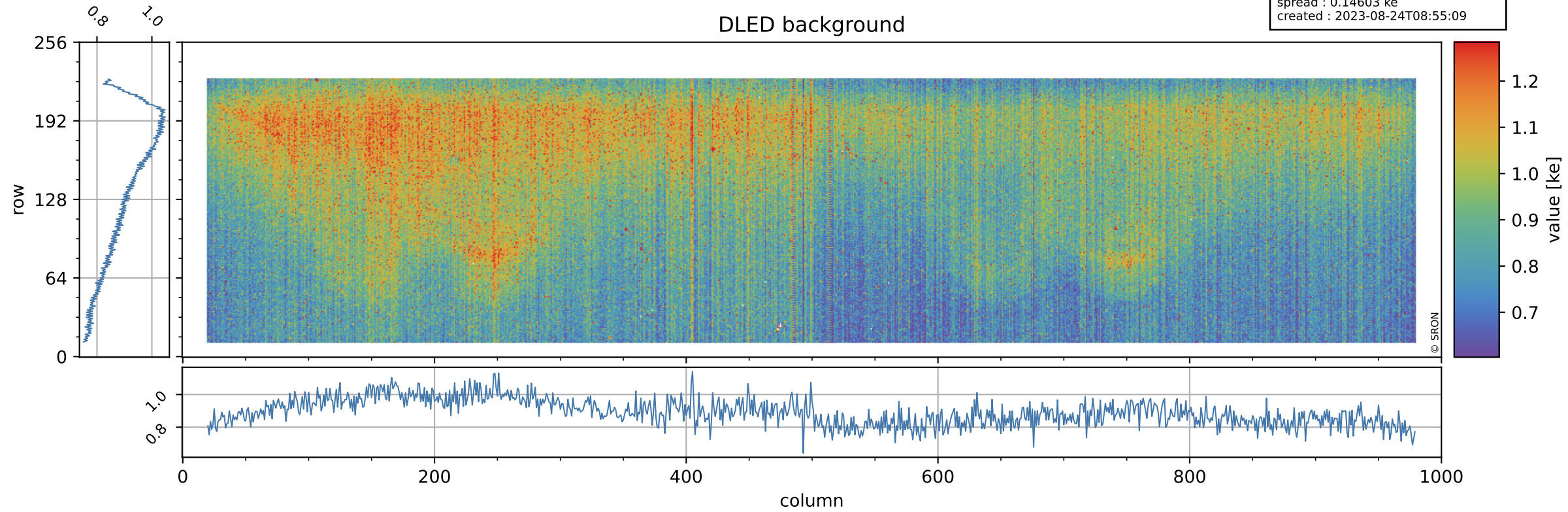

Tropomi SWIR stability

value of normalized WLS

orbits : [17372, 17458]
coverage : 2021-02-18 / 2021-02-24
azimuth : 1.2703 & 1.2682
median : 0.99846
spread : 0.0031168
created : 2023-08-24T08:55:09

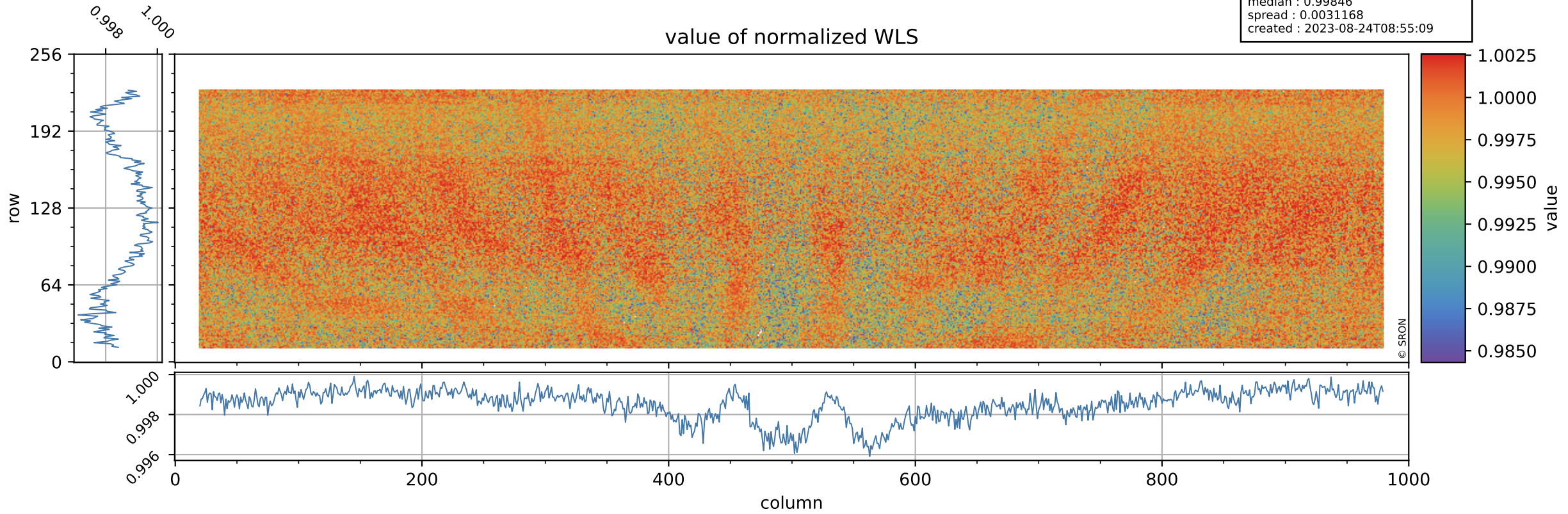

Tropomi SWIR stability

orbits : [17372, 17458]
coverage : 2021-02-18 / 2021-02-24
azimuth : 1.2703 & 1.2682
median : 342.07 e
spread : 86.049 e
created : 2023-08-24T08:55:09

WLS background

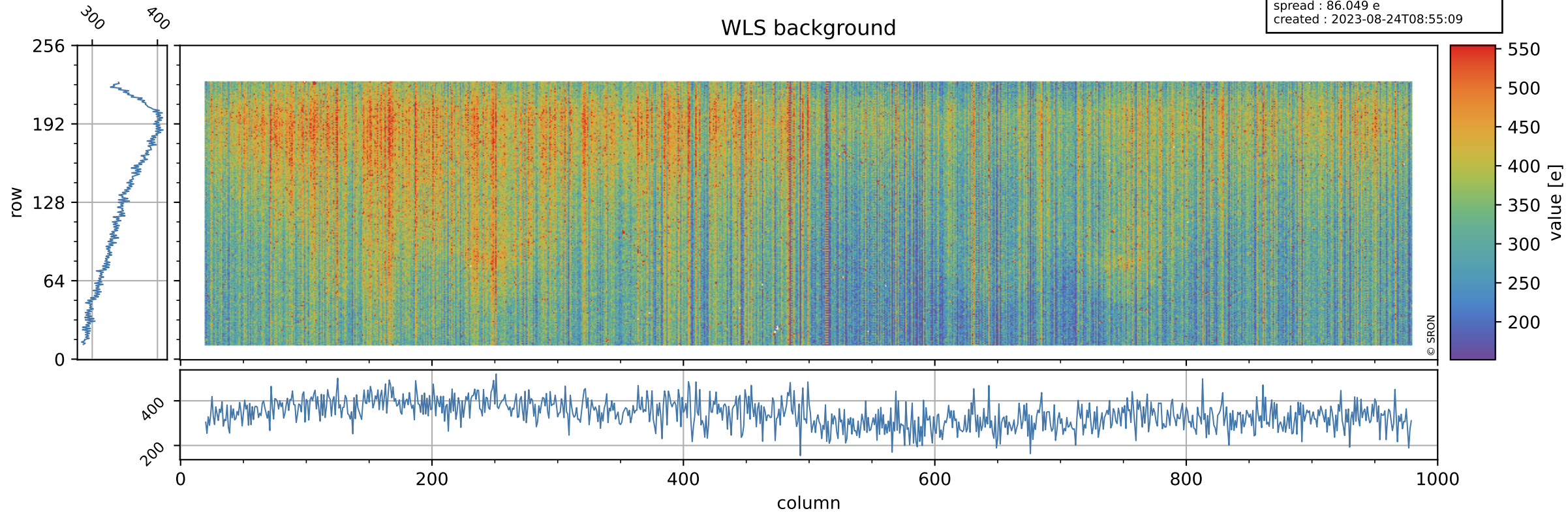

Tropomi SWIR stability ground-tracks of Sentinel-5P

orbits : [17372, 17458]
coverage : 2021-02-18 / 2021-02-24
azimuth : 1.2703 & 1.2682
created : 2023-08-24T08:55:10

