

Tropomi SWIR stability

orbits : [17462, 17548]
coverage : 2021-02-25 / 2021-03-03
azimuth : 1.2689 & 1.2677
median : 1
spread : 0.0016363
created : 2023-08-24T08:55:15

value of ratio of normalized QVD#1 and QVD#2

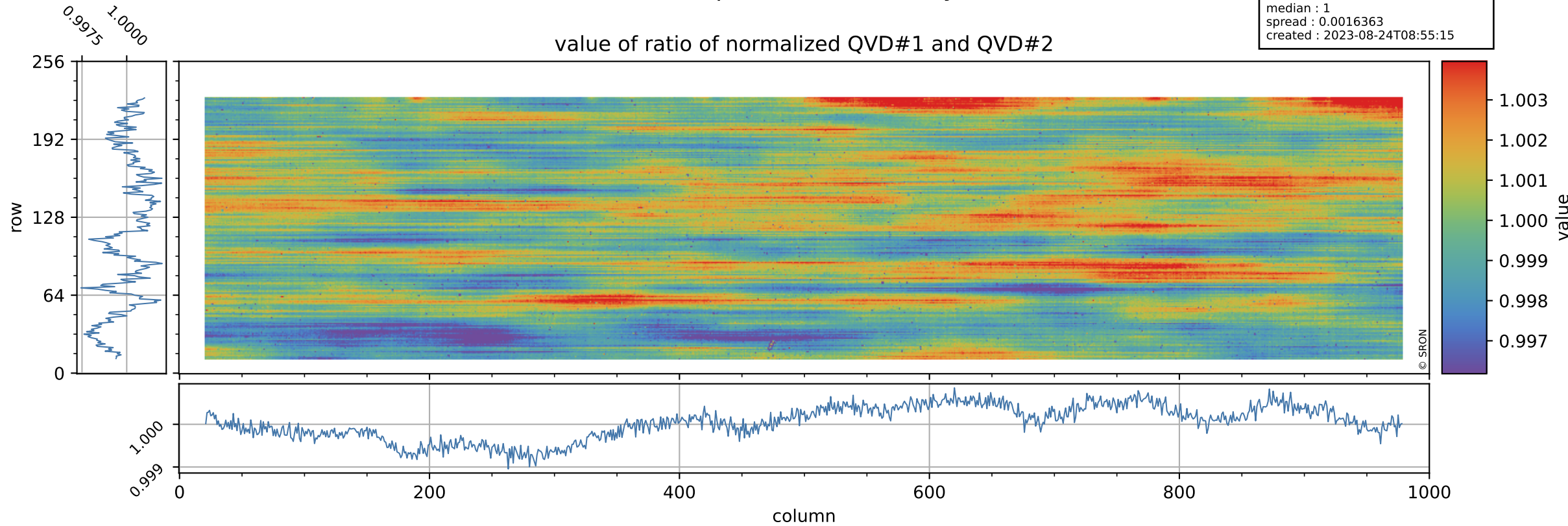

Tropomi SWIR stability

uncertainty of ratio of normalized QVD#1 and QVD#2

orbits : [17462, 17548]
coverage : 2021-02-25 / 2021-03-03
azimuth : 1.2689 & 1.2677
median : 1.0157
spread : 0.19328
created : 2023-08-24T08:55:15

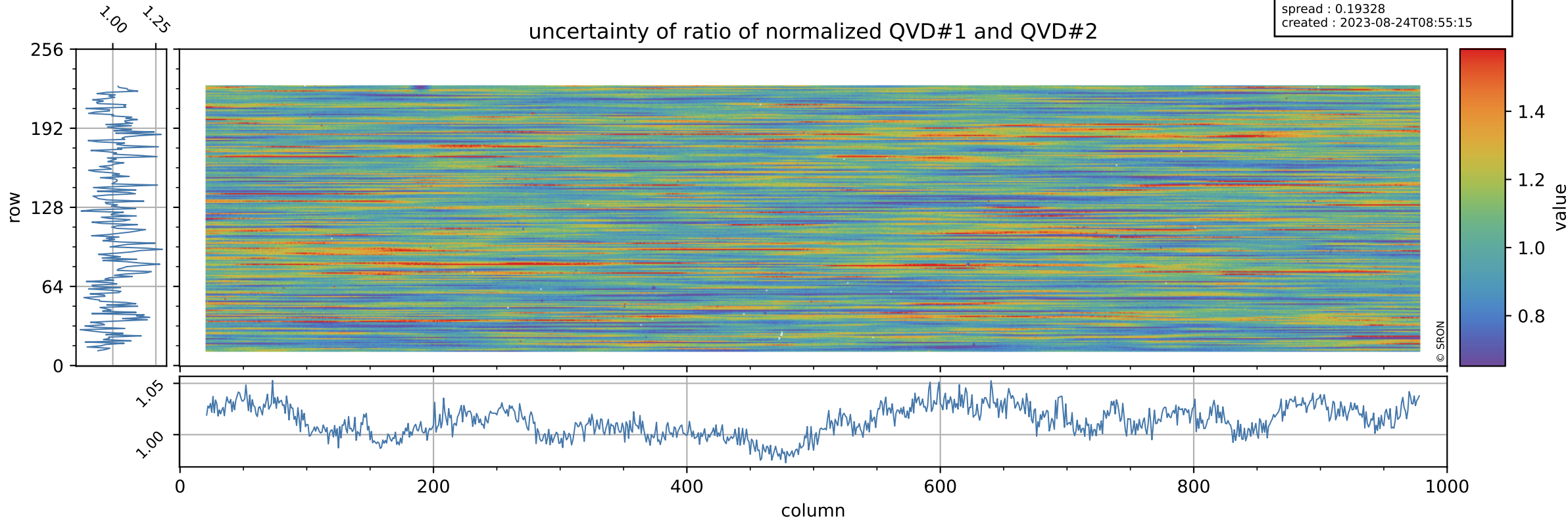

Tropomi SWIR stability

value of ratio of normalized DLED and QVD#1

orbits : [17462, 17548]
coverage : 2021-02-25 / 2021-03-03
azimuth : 1.2689 & 1.2677
median : 0.98264
spread : 0.0023217
created : 2023-08-24T08:55:15

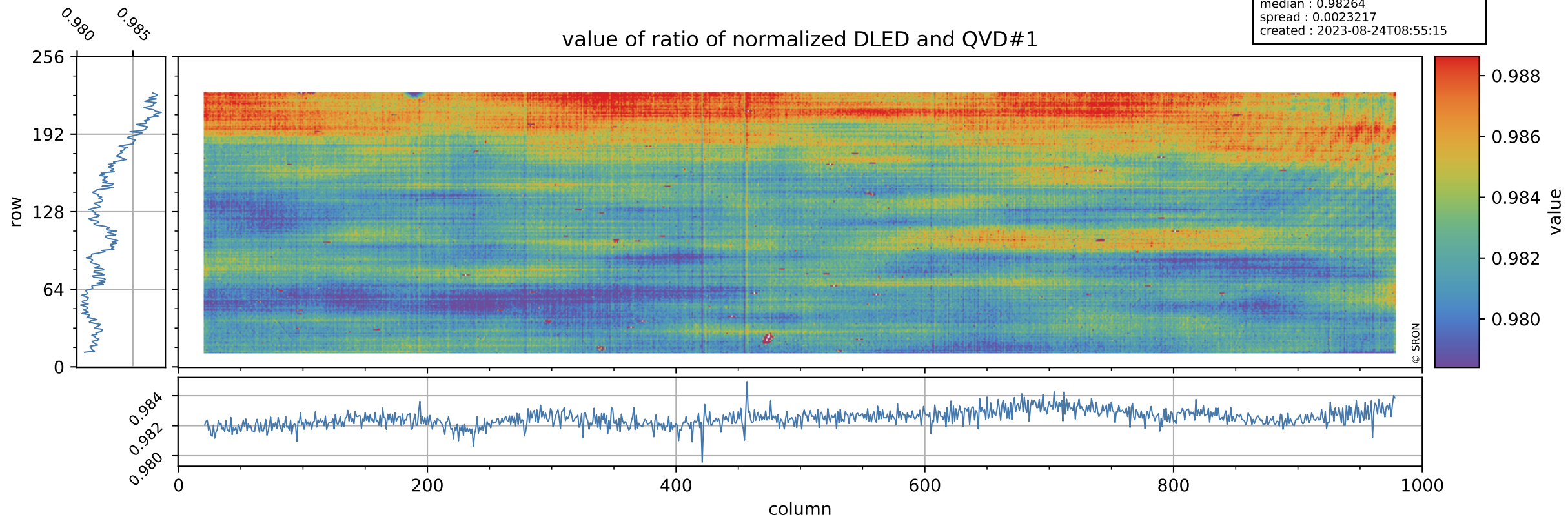

Tropomi SWIR stability

orbits : [17462, 17548]
coverage : 2021-02-25 / 2021-03-03
azimuth : 1.2689 & 1.2677
median : 0.7699
spread : 0.15373
created : 2023-08-24T08:55:16

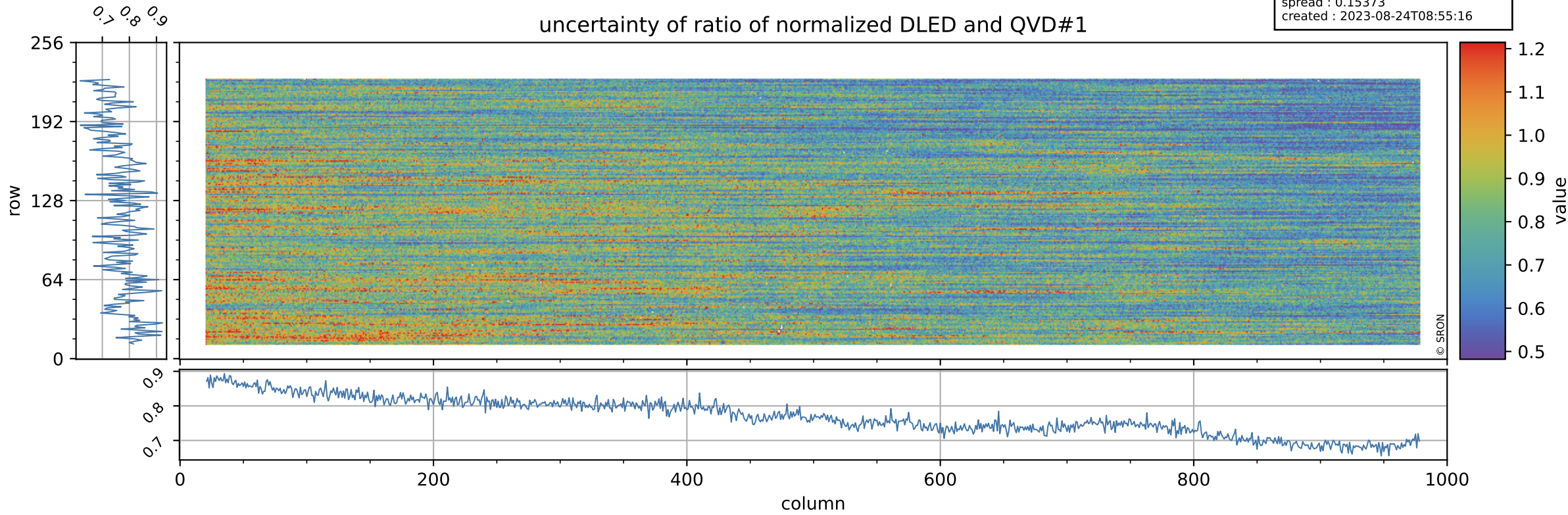

Tropomi SWIR stability

value of ratio of normalized WLS and QVD#1

orbits : [17462, 17548]
coverage : 2021-02-25 / 2021-03-03
azimuth : 1.2689 & 1.2677
median : 1.011
spread : 0.0022927
created : 2023-08-24T08:55:16

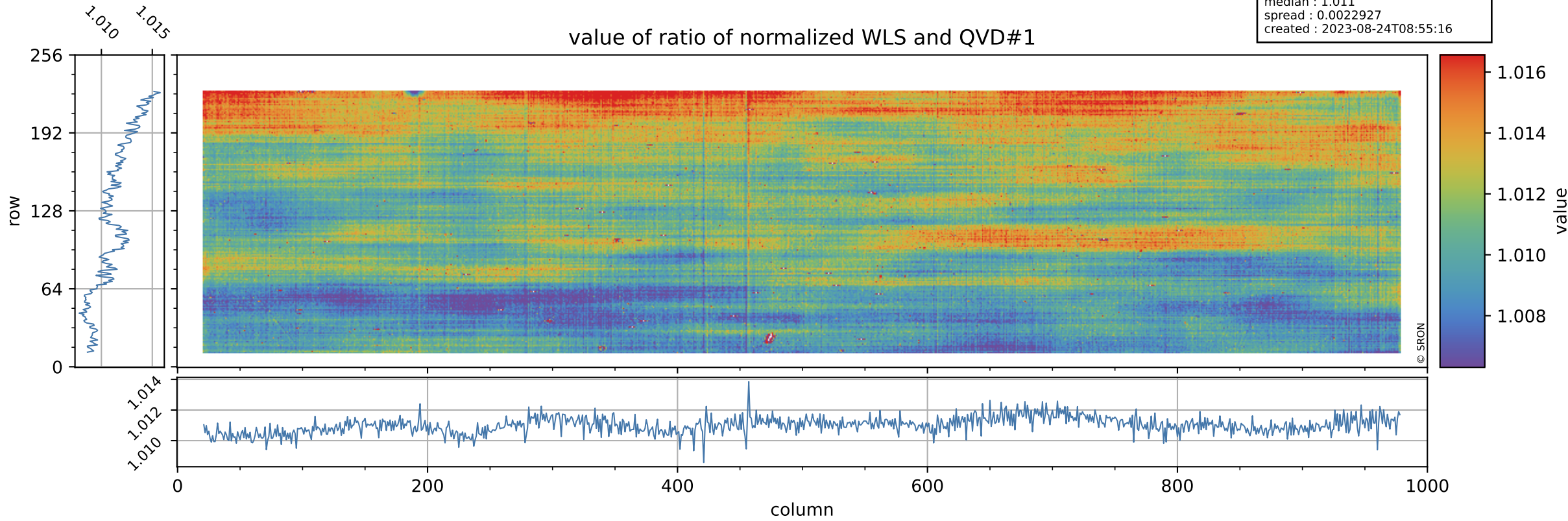

Tropomi SWIR stability

uncertainty of ratio of normalized WLS and QVD#1

orbits : [17462, 17548]
coverage : 2021-02-25 / 2021-03-03
azimuth : 1.2689 & 1.2677
median : 0.4077
spread : 0.080022
created : 2023-08-24T08:55:16

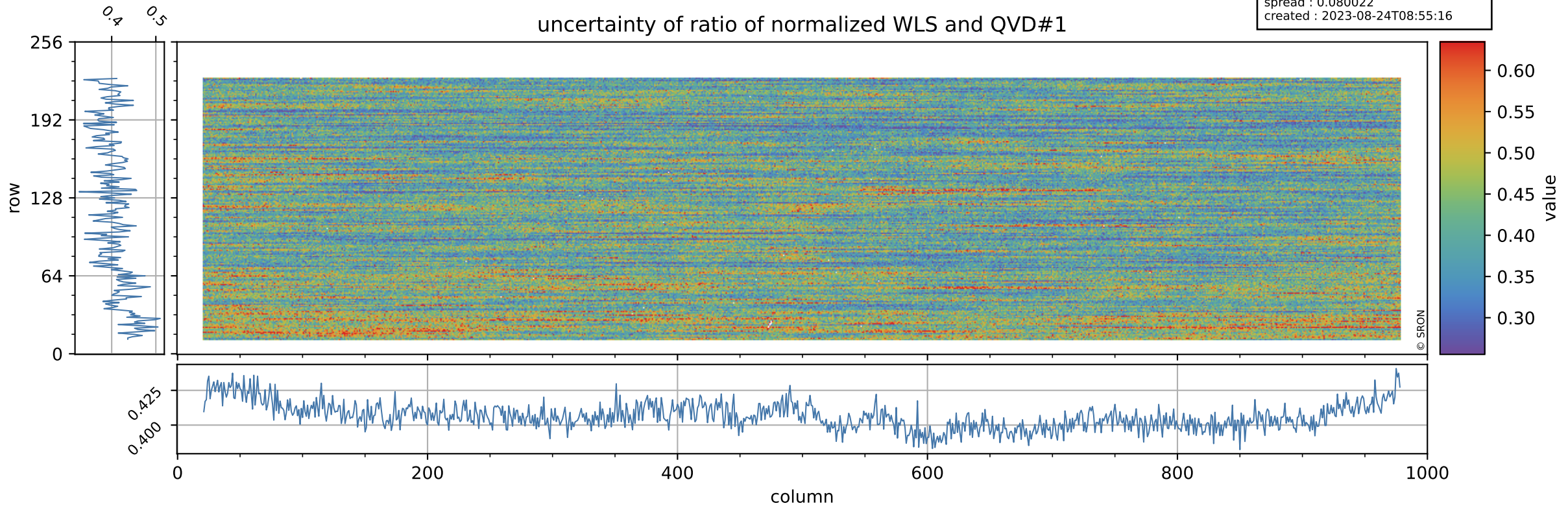

Tropomi SWIR stability

value of ratio of normalized DLED and QVD#2

orbits : [17462, 17548]
coverage : 2021-02-25 / 2021-03-03
azimuth : 1.2689 & 1.2677
median : 0.98275
spread : 0.0025707
created : 2023-08-24T08:55:17

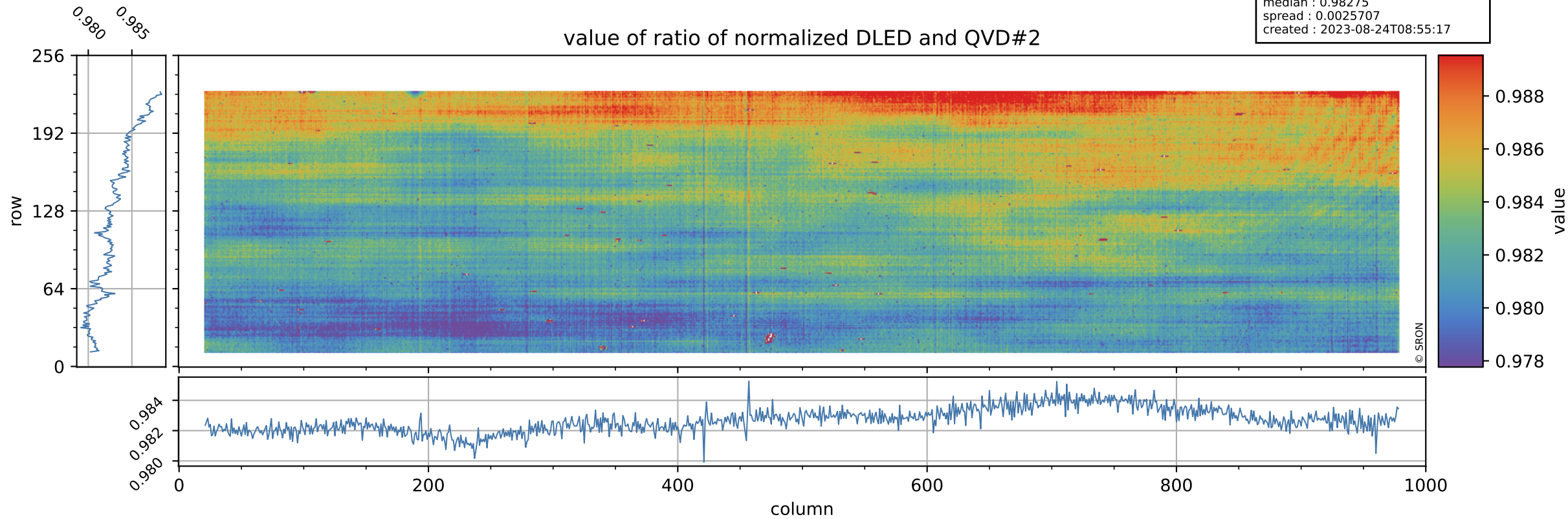

Tropomi SWIR stability

orbits : [17462, 17548]
coverage : 2021-02-25 / 2021-03-03
azimuth : 1.2689 & 1.2677
median : 0.77807
spread : 0.15458
created : 2023-08-24T08:55:17

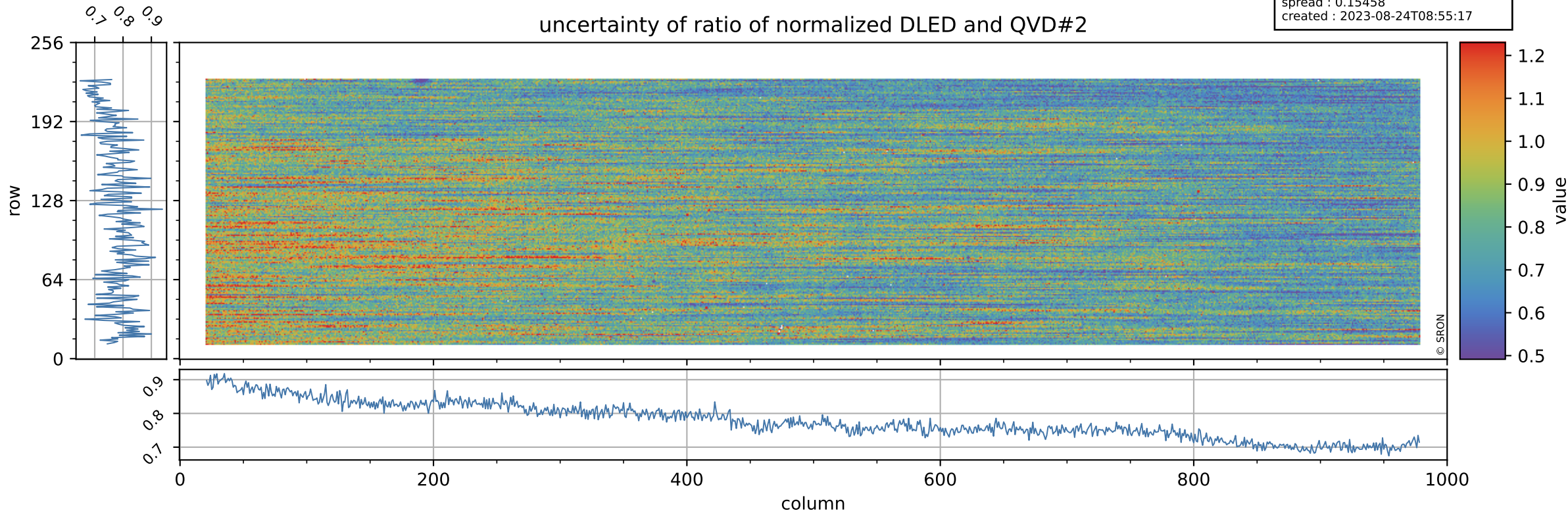

Tropomi SWIR stability

value of ratio of normalized WLS and QVD#2

orbits : [17462, 17548]
coverage : 2021-02-25 / 2021-03-03
azimuth : 1.2689 & 1.2677
median : 1.0112
spread : 0.0026278
created : 2023-08-24T08:55:17

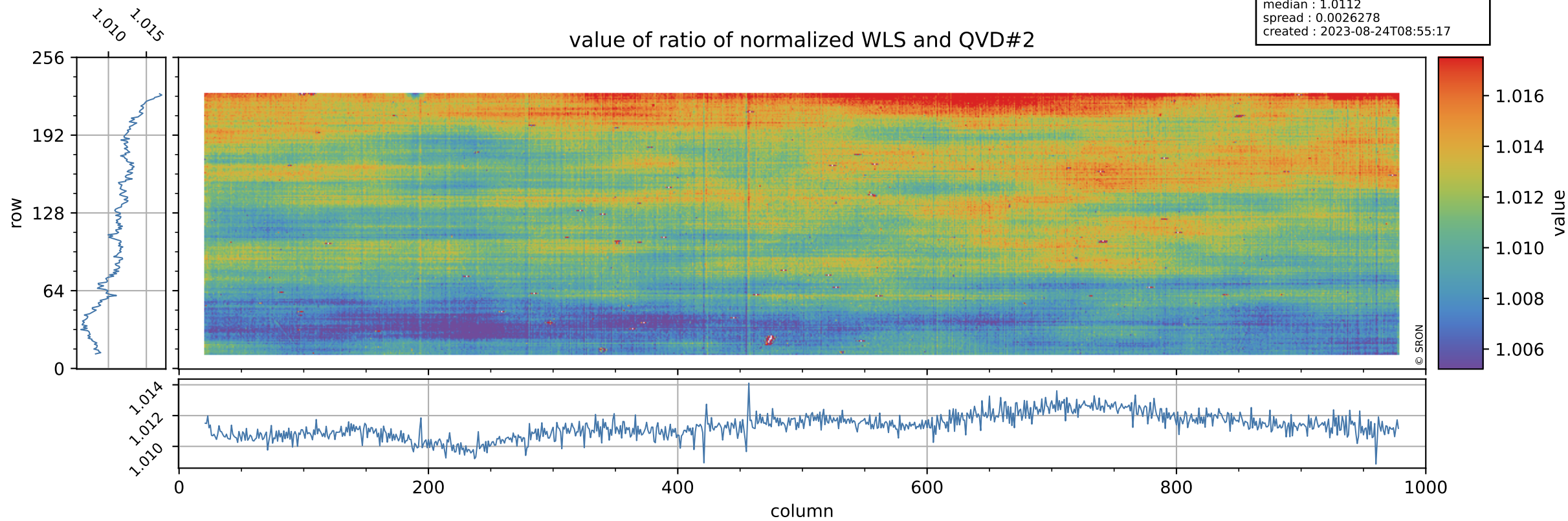

Tropomi SWIR stability

uncertainty of ratio of normalized WLS and QVD#2

orbits : [17462, 17548]
coverage : 2021-02-25 / 2021-03-03
azimuth : 1.2689 & 1.2677
median : 0.41232
spread : 0.079583
created : 2023-08-24T08:55:17

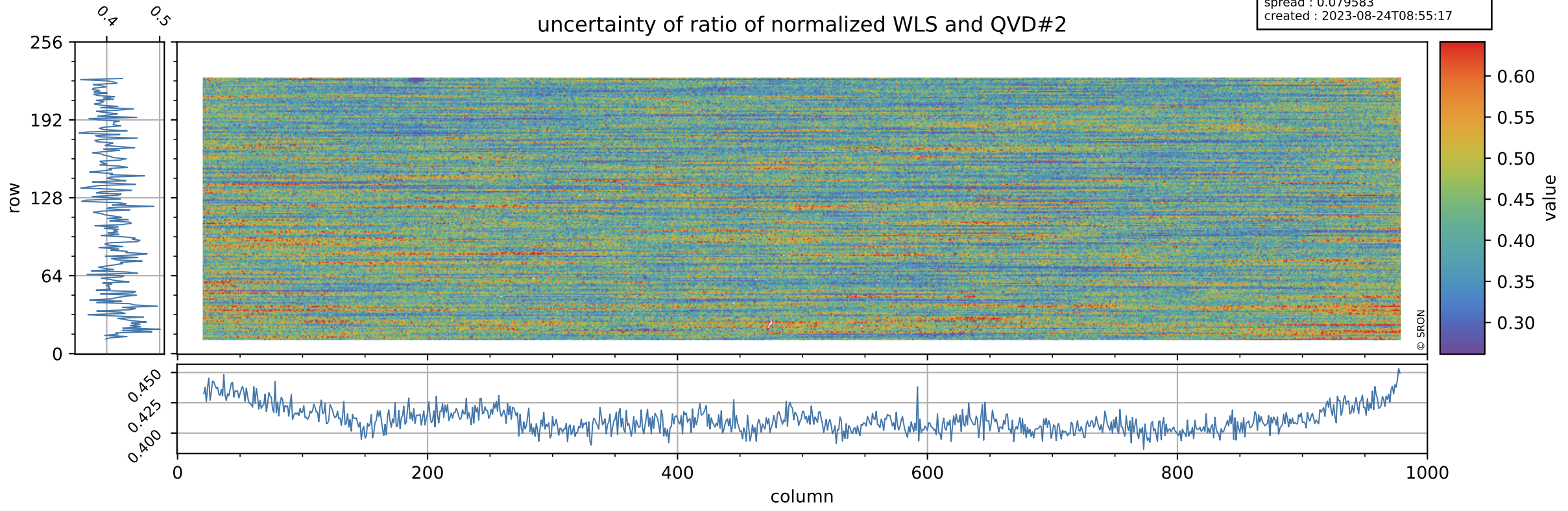

Tropomi SWIR stability

value of ratio of normalized DLED and WLS

orbits : [17462, 17548]
coverage : 2021-02-25 / 2021-03-03
azimuth : 1.2689 & 1.2677
median : 0.97211
spread : 0.00093203
created : 2023-08-24T08:55:18

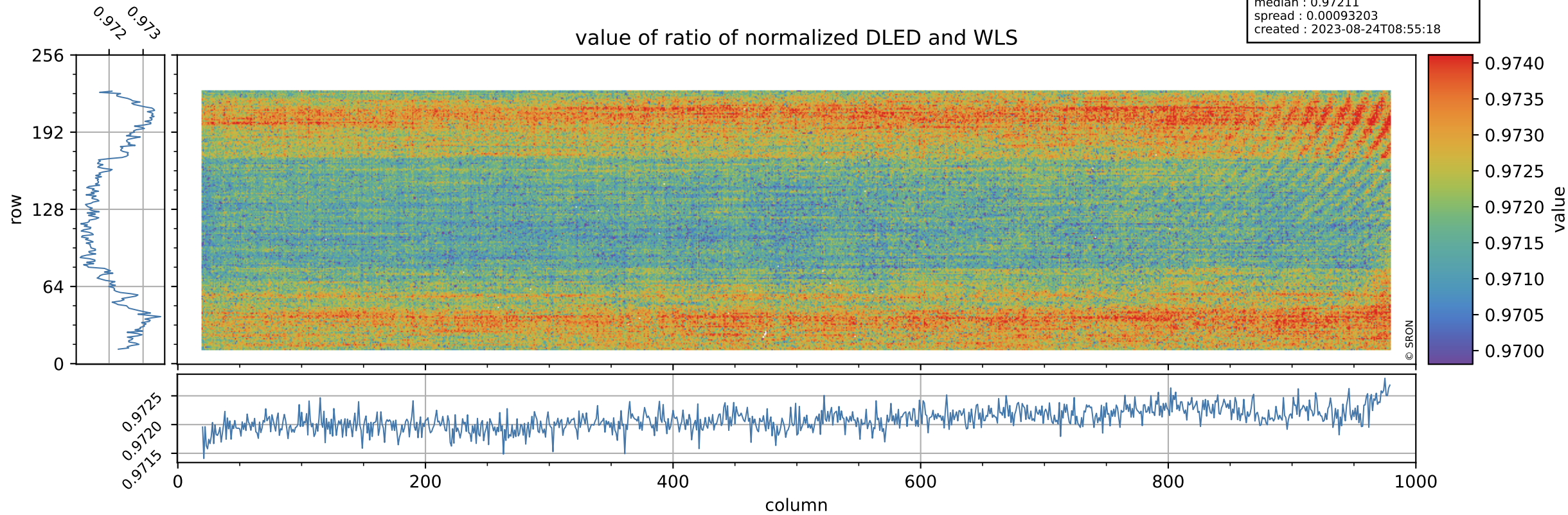

Tropomi SWIR stability

uncertainty of ratio of normalized DLED and WLS

orbits : [17462, 17548]
coverage : 2021-02-25 / 2021-03-03
azimuth : 1.2689 & 1.2677
median : 1.8954
spread : 0.36768
created : 2023-08-24T08:55:18

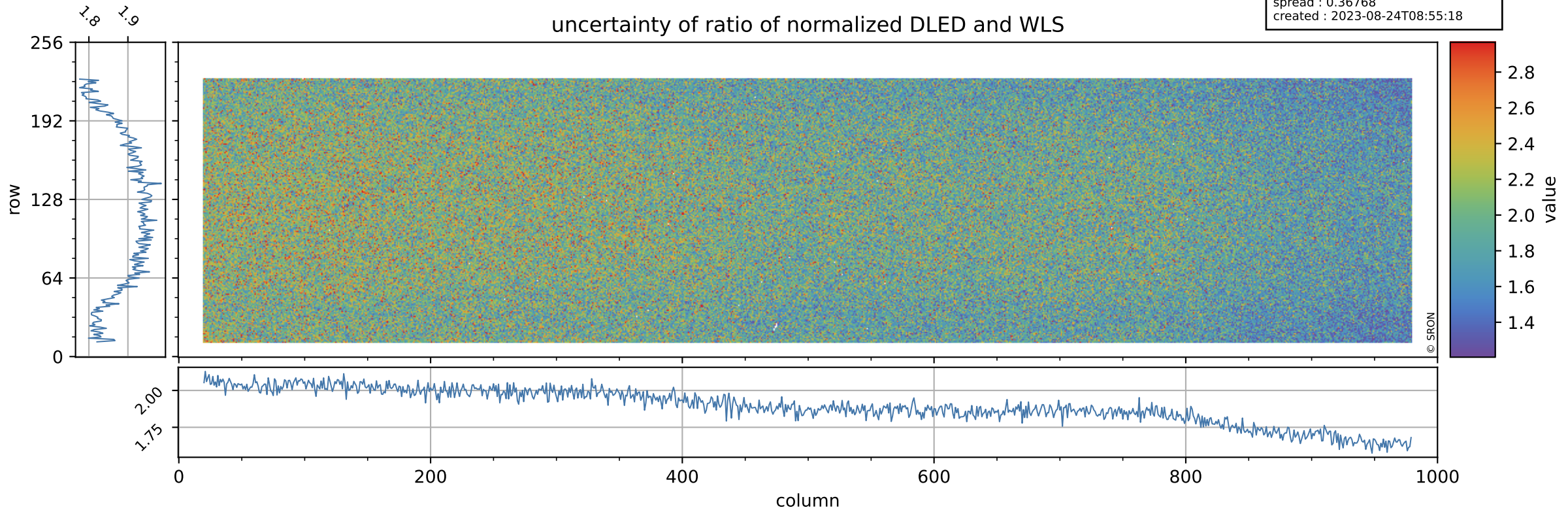

Tropomi SWIR stability

value of normalized QVD#1

orbits : [17462, 17548]
coverage : 2021-02-25 / 2021-03-03
azimuth : 1.2689 & 1.2677
median : 0.98801
spread : 0.0040333
created : 2023-08-24T08:55:18

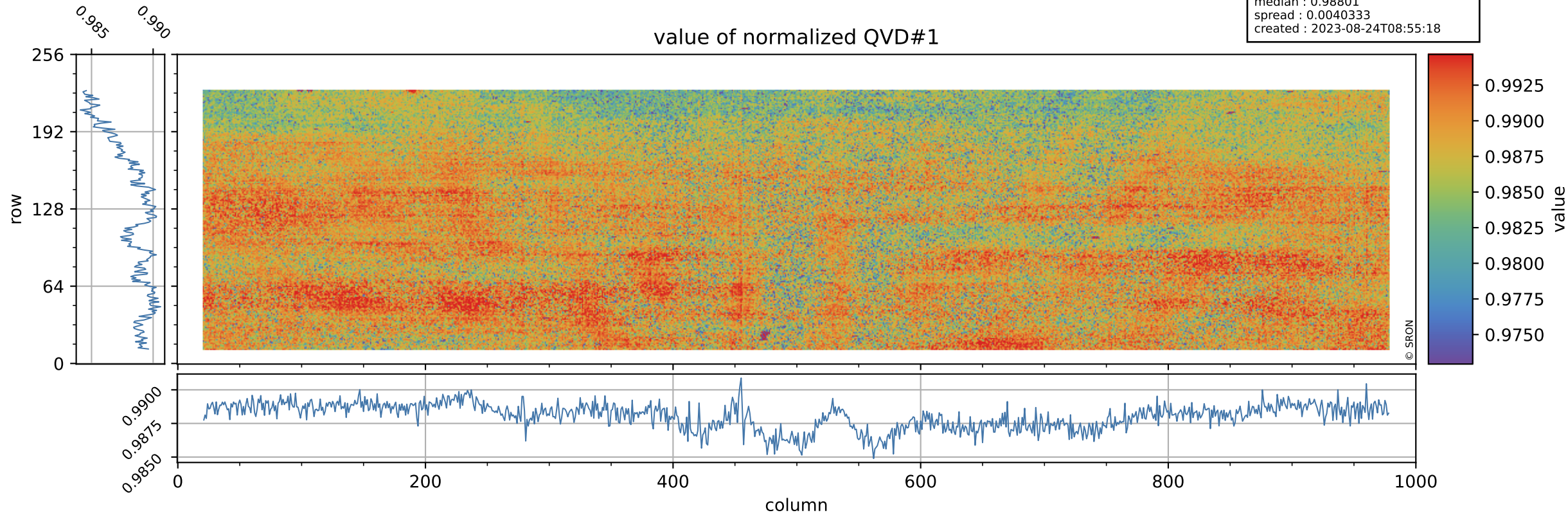

Tropomi SWIR stability

orbits : [17462, 17548]
coverage : 2021-02-25 / 2021-03-03
azimuth : 1.2689 & 1.2677
median : 1.0011 ke
spread : 0.16035 ke
created : 2023-08-24T08:55:19

QVD#1 background

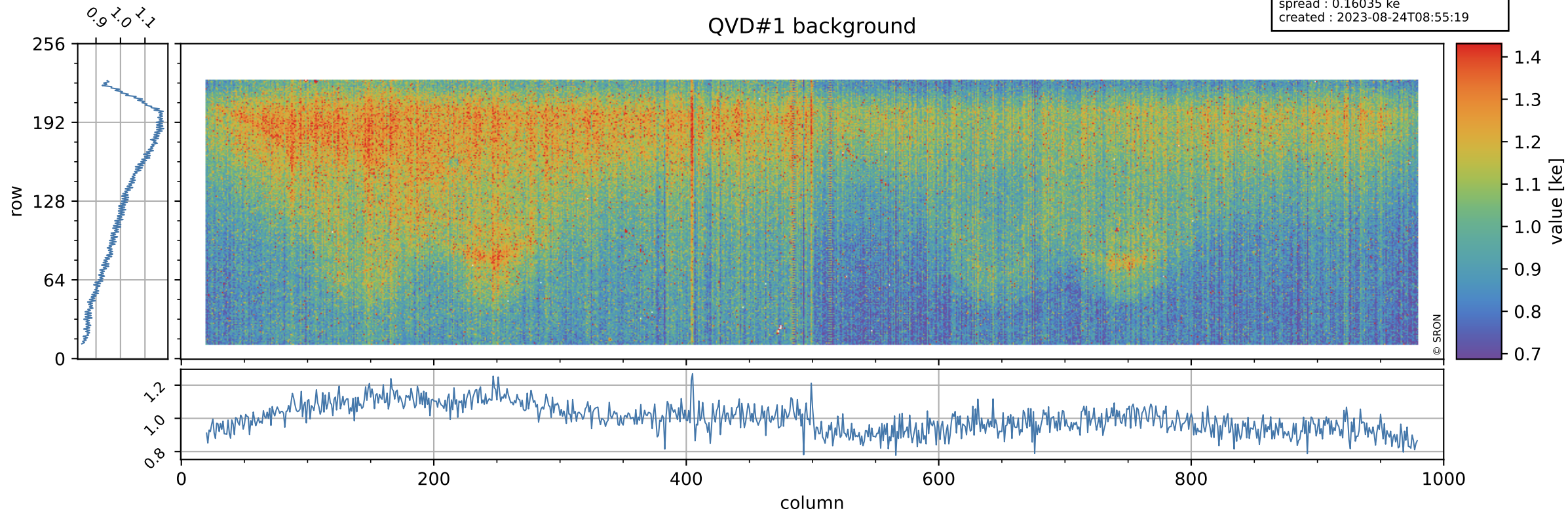

Tropomi SWIR stability

value of normalized QVD#2

orbits : [17462, 17548]
coverage : 2021-02-25 / 2021-03-03
azimuth : 1.2689 & 1.2677
median : 0.98795
spread : 0.0041565
created : 2023-08-24T08:55:19

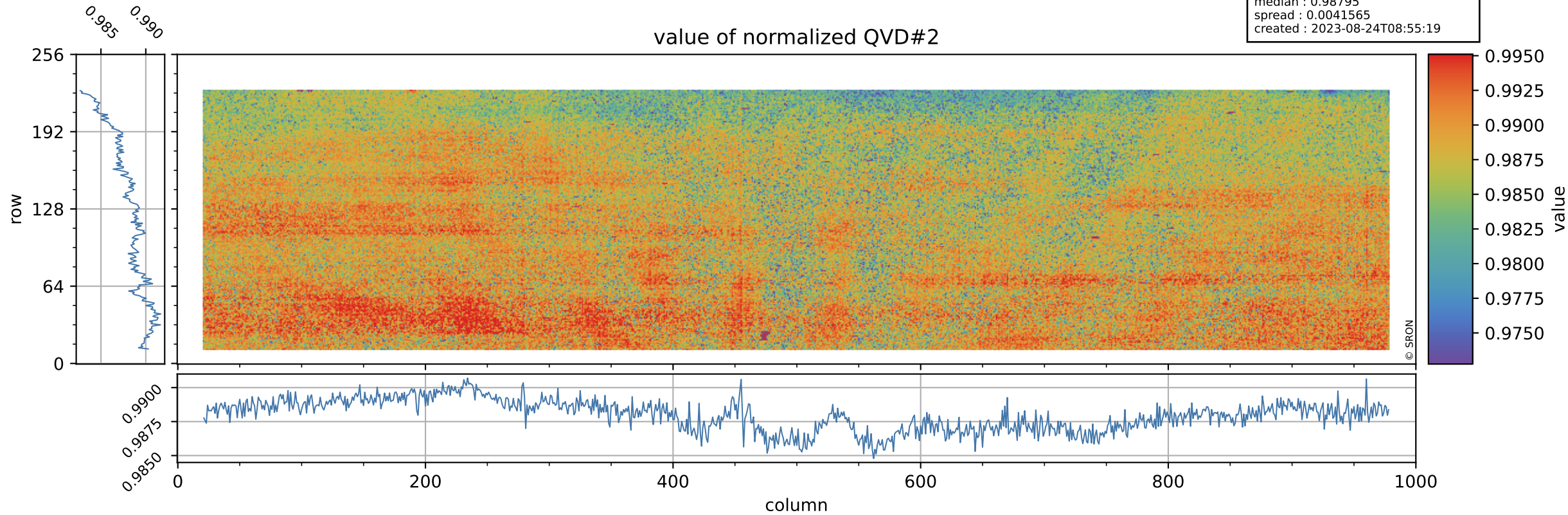

Tropomi SWIR stability

orbits : [17462, 17548]
coverage : 2021-02-25 / 2021-03-03
azimuth : 1.2689 & 1.2677
median : 1.0055 ke
spread : 0.1609 ke
created : 2023-08-24T08:55:19

QVD#2 background

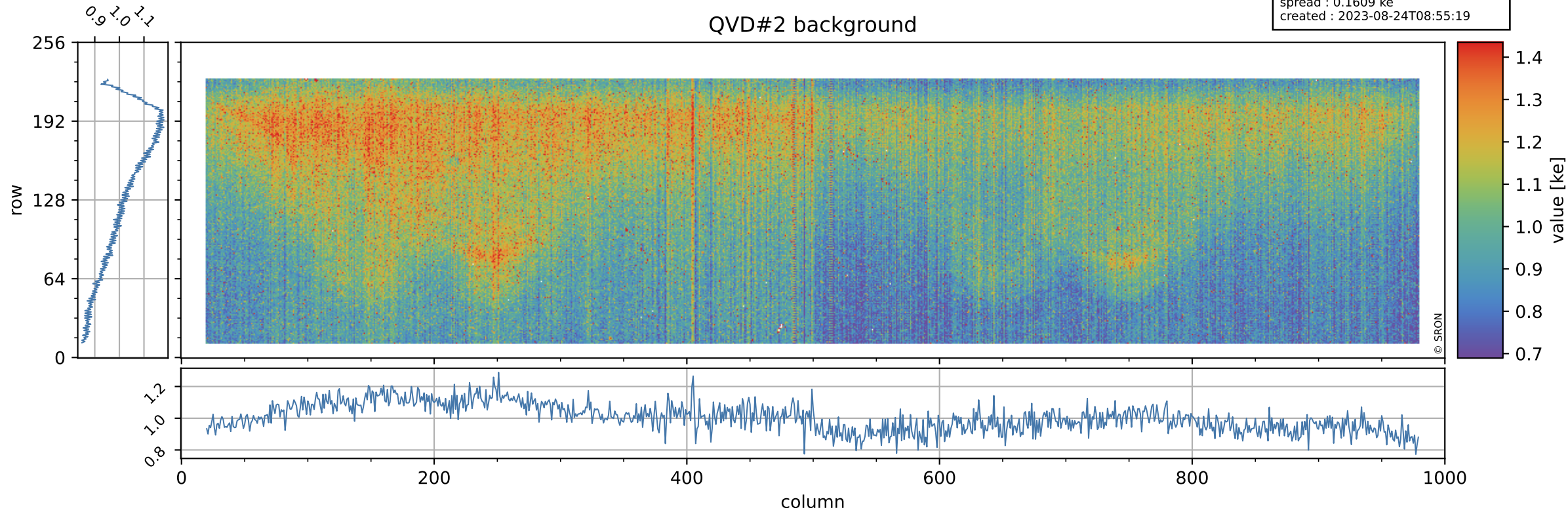

Tropomi SWIR stability

value of normalized DLED

orbits : [17462, 17548]
coverage : 2021-02-25 / 2021-03-03
azimuth : 1.2689 & 1.2677
median : 0.97138
spread : 0.0032859
created : 2023-08-24T08:55:19

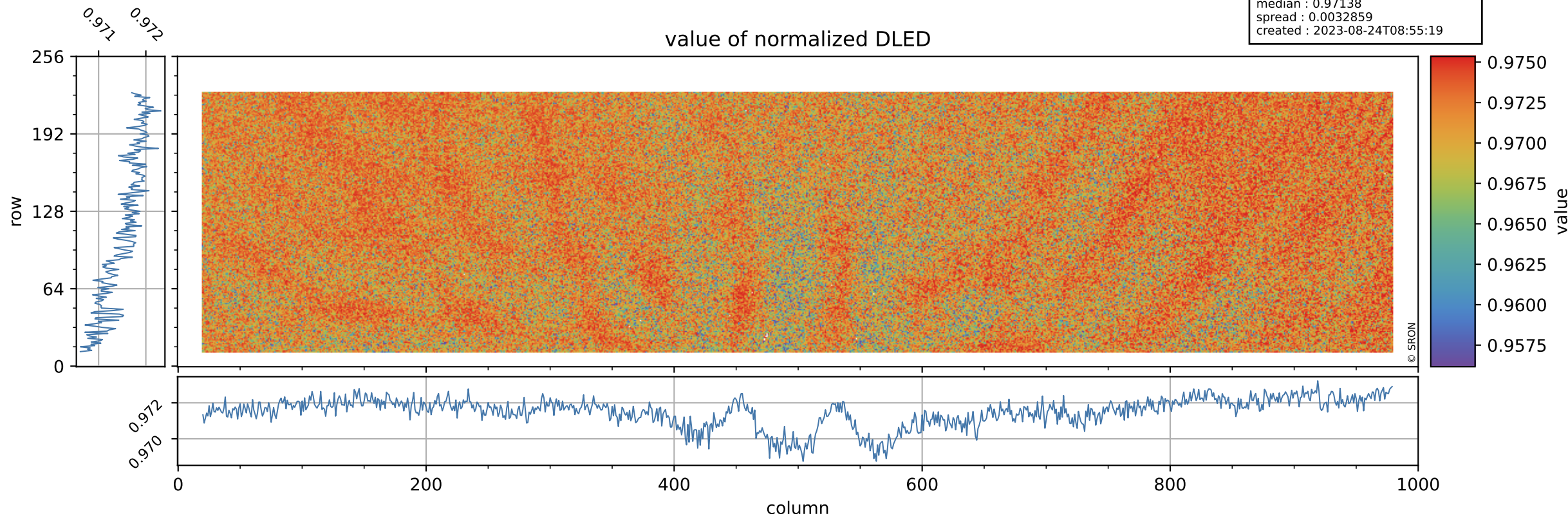

Tropomi SWIR stability

DLED background

orbits : [17462, 17548]
coverage : 2021-02-25 / 2021-03-03
azimuth : 1.2689 & 1.2677
median : 0.89016 ke
spread : 0.14811 ke
created : 2023-08-24T08:55:20

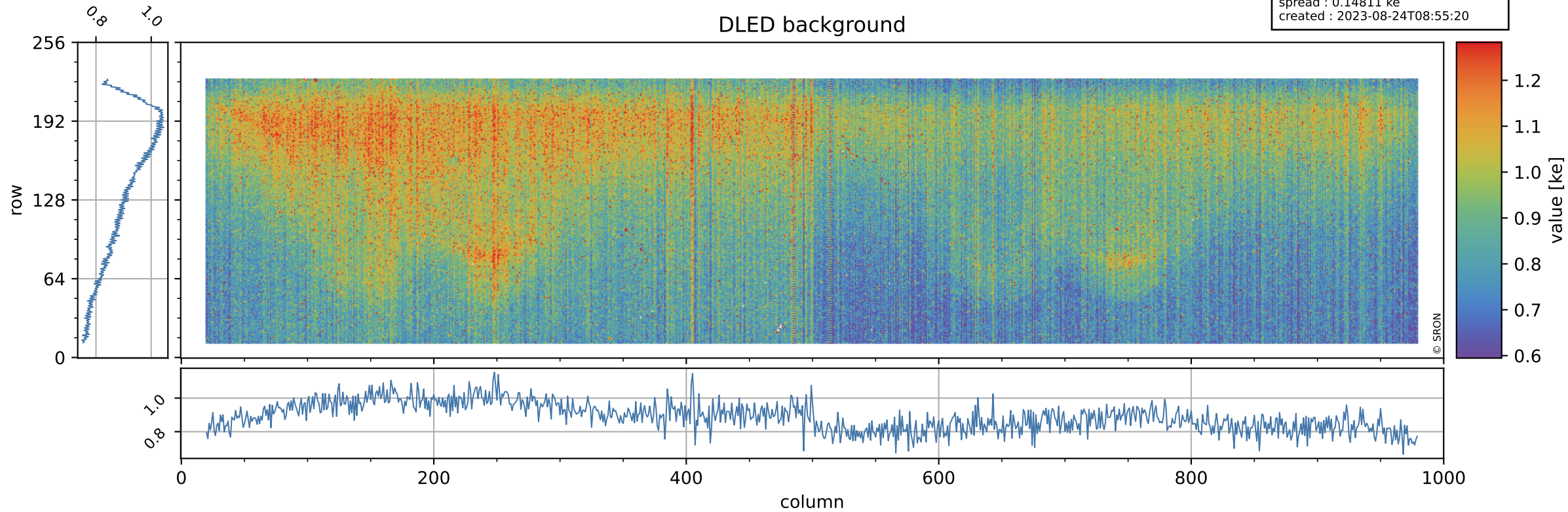

Tropomi SWIR stability

value of normalized WLS

orbits : [17462, 17548]
coverage : 2021-02-25 / 2021-03-03
azimuth : 1.2689 & 1.2677
median : 0.99916
spread : 0.0031524
created : 2023-08-24T08:55:20

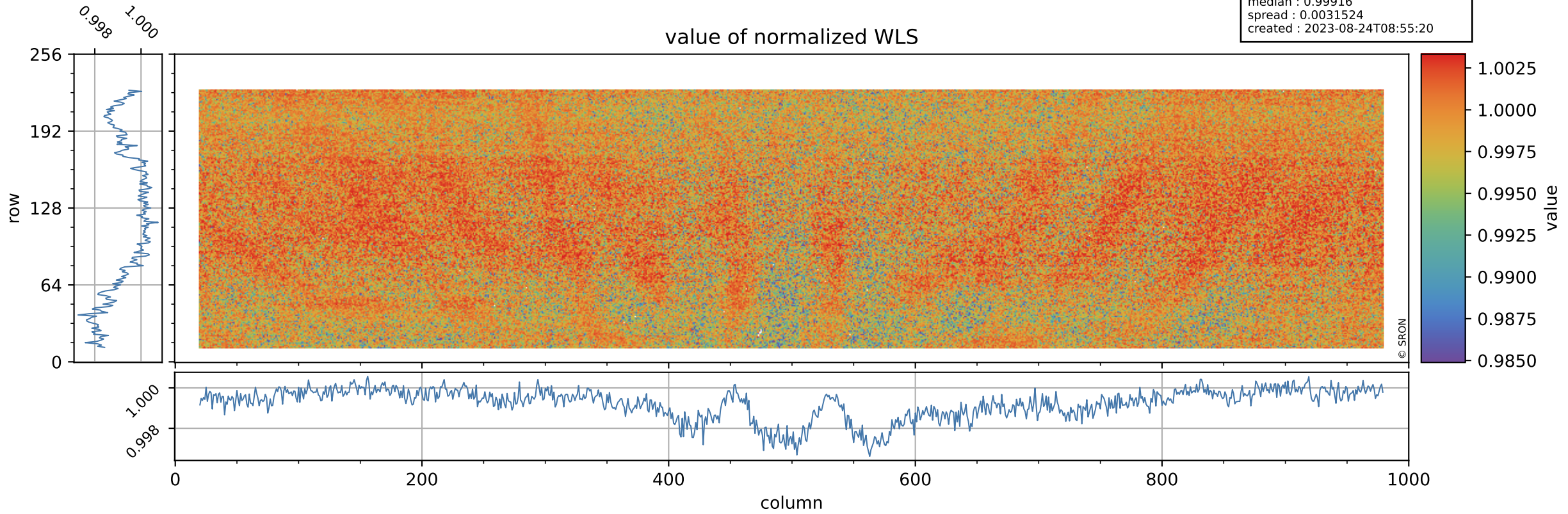

Tropomi SWIR stability

orbits : [17462, 17548]
coverage : 2021-02-25 / 2021-03-03
azimuth : 1.2689 & 1.2677
median : 340.47 e
spread : 88.519 e
created : 2023-08-24T08:55:20

WLS background

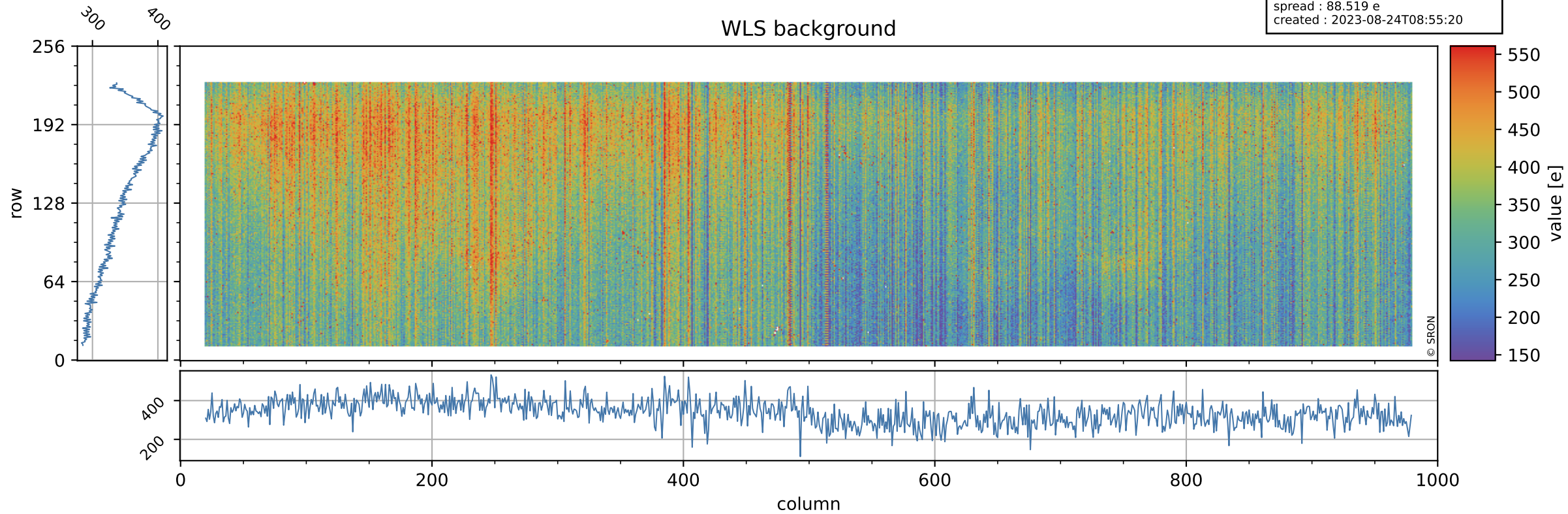

Tropomi SWIR stability ground-tracks of Sentinel-5P

orbits : [17462, 17548]
coverage : 2021-02-25 / 2021-03-03
azimuth : 1.2689 & 1.2677
created : 2023-08-24T08:55:20

