

Tropomi SWIR stability

value of ratio of normalized QVD#1 and QVD#2

orbits : [17642, 17728]
coverage : 2021-03-09 / 2021-03-16
azimuth : 1.2673 & 1.2663
median : 1.0003
spread : 0.0021104
created : 2023-08-24T08:55:37

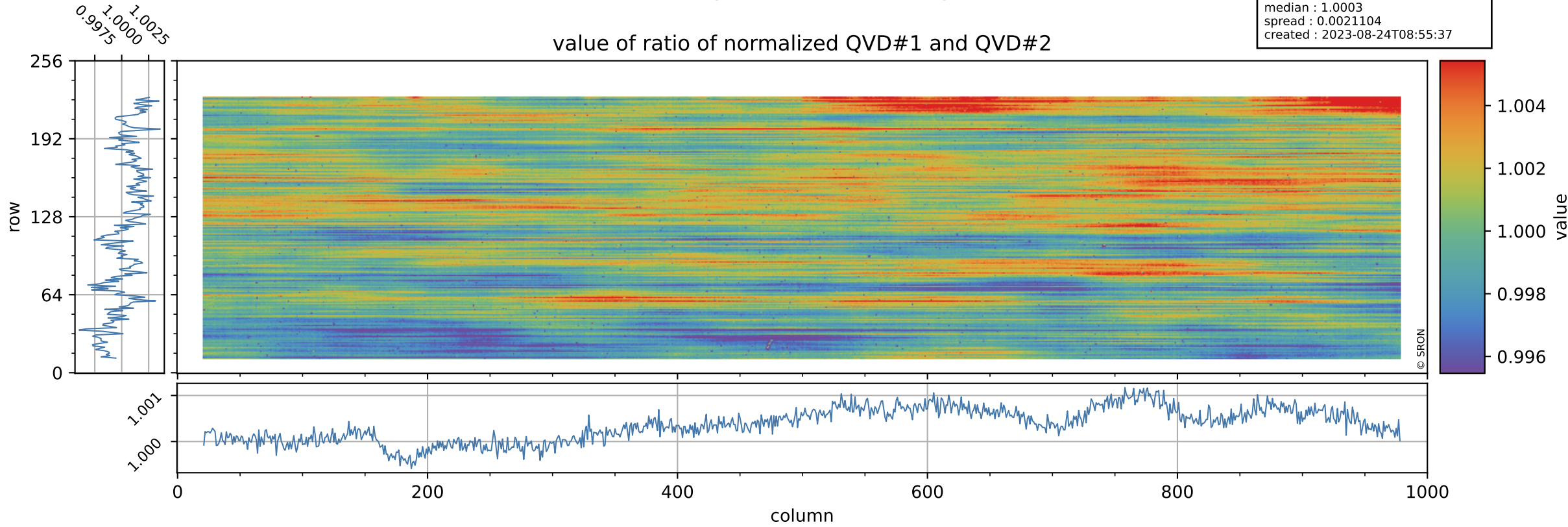

Tropomi SWIR stability

uncertainty of ratio of normalized QVD#1 and QVD#2

orbits : [17642, 17728]
coverage : 2021-03-09 / 2021-03-16
azimuth : 1.2673 & 1.2663
median : 1.0002
spread : 0.17139
created : 2023-08-24T08:55:37

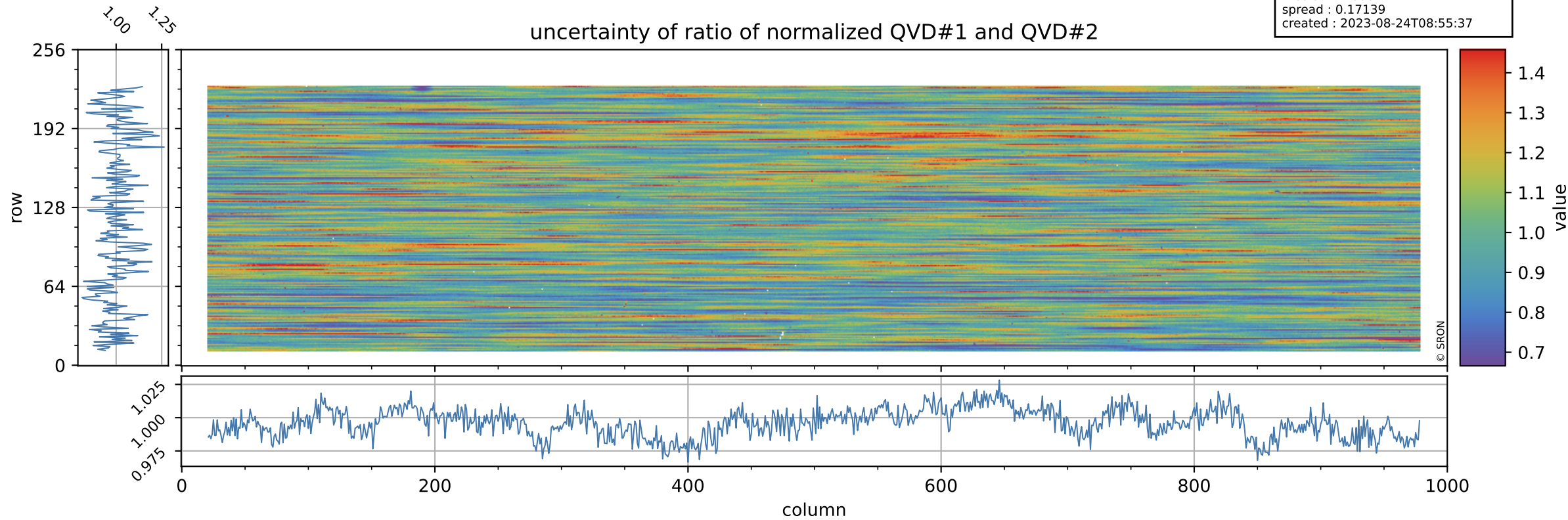

Tropomi SWIR stability

value of ratio of normalized DLED and QVD#1

orbits : [17642, 17728]
coverage : 2021-03-09 / 2021-03-16
azimuth : 1.2673 & 1.2663
median : 0.9816
spread : 0.0026339
created : 2023-08-24T08:55:37

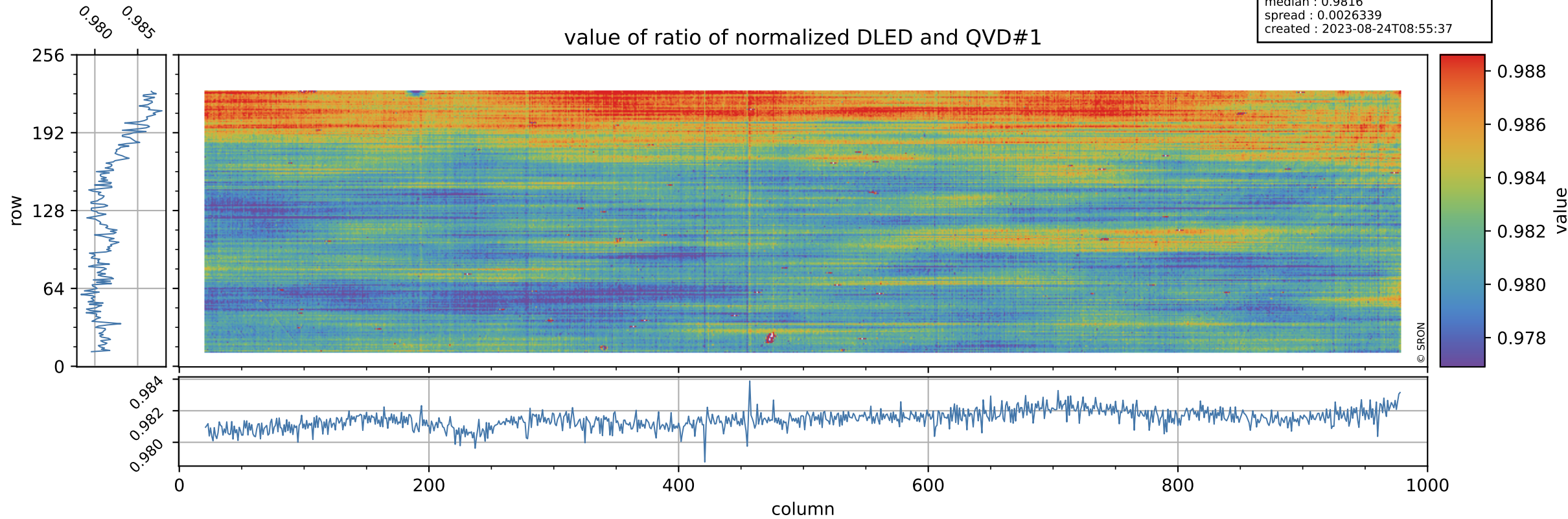

Tropomi SWIR stability

orbits : [17642, 17728]
coverage : 2021-03-09 / 2021-03-16
azimuth : 1.2673 & 1.2663
median : 0.76199
spread : 0.14228
created : 2023-08-24T08:55:38

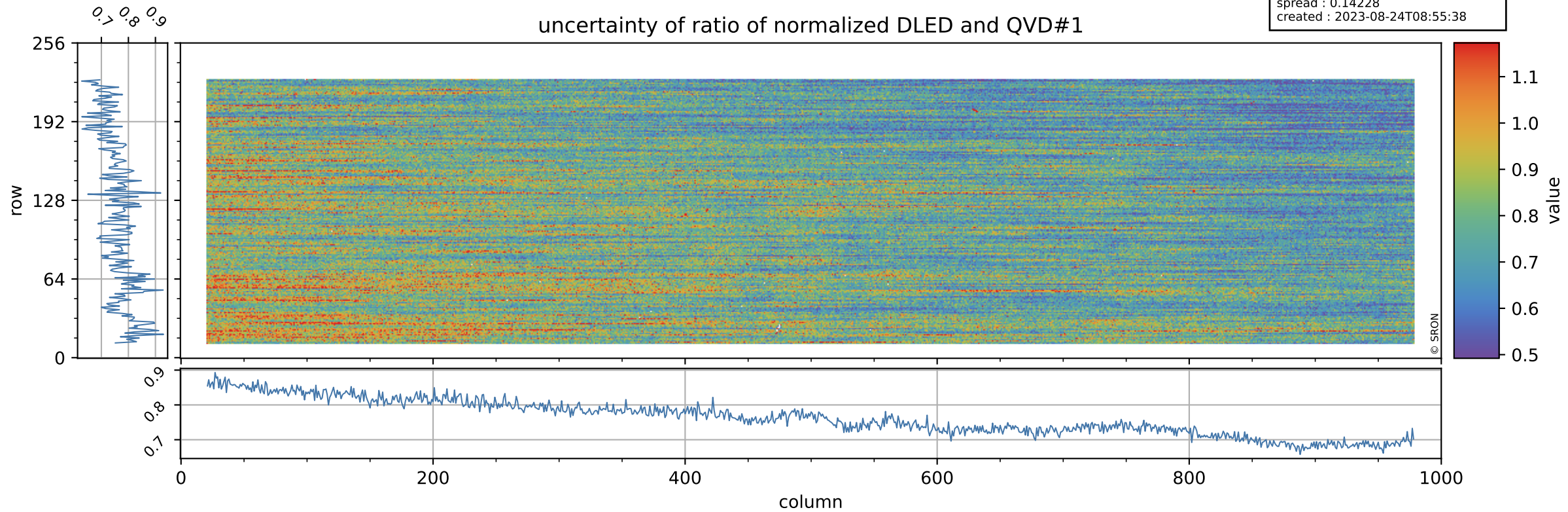

Tropomi SWIR stability

orbits : [17642, 17728]
coverage : 2021-03-09 / 2021-03-16
azimuth : 1.2673 & 1.2663
median : 1.008
spread : 0.0024066
created : 2023-08-24T08:55:38

value of ratio of normalized WLS and QVD#1

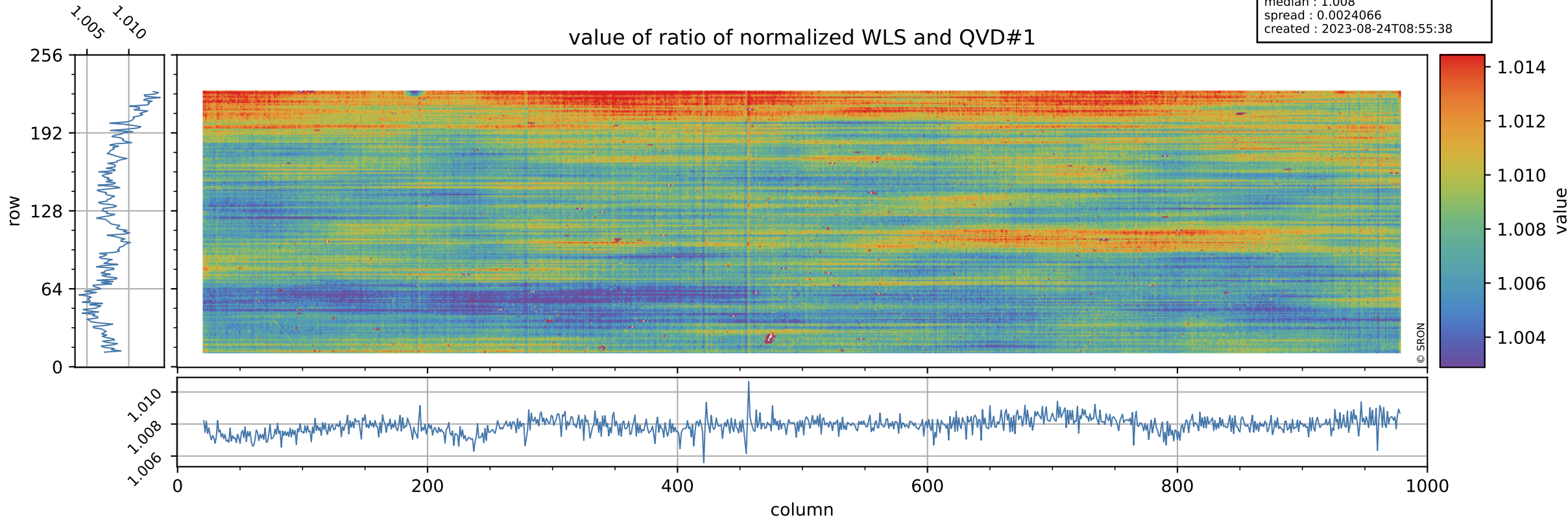

Tropomi SWIR stability

uncertainty of ratio of normalized WLS and QVD#1

orbits : [17642, 17728]
coverage : 2021-03-09 / 2021-03-16
azimuth : 1.2673 & 1.2663
median : 0.40535
spread : 0.075563
created : 2023-08-24T08:55:38

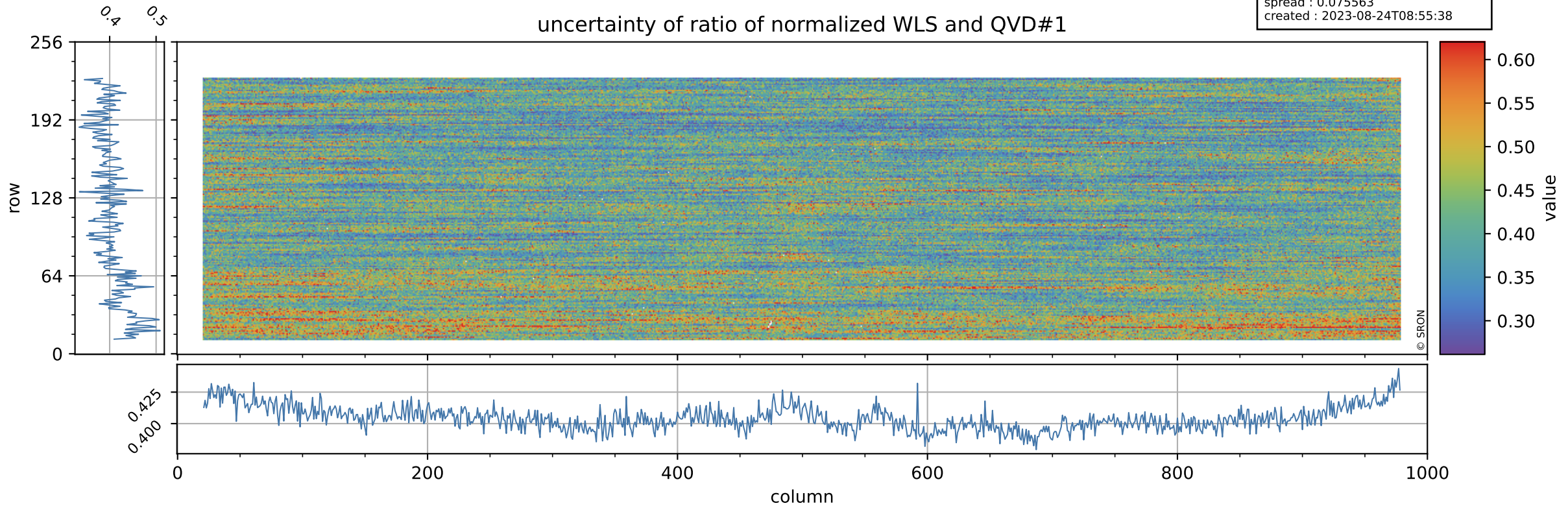

Tropomi SWIR stability

value of ratio of normalized DLED and QVD#2

orbits : [17642, 17728]
coverage : 2021-03-09 / 2021-03-16
azimuth : 1.2673 & 1.2663
median : 0.98183
spread : 0.0030883
created : 2023-08-24T08:55:39

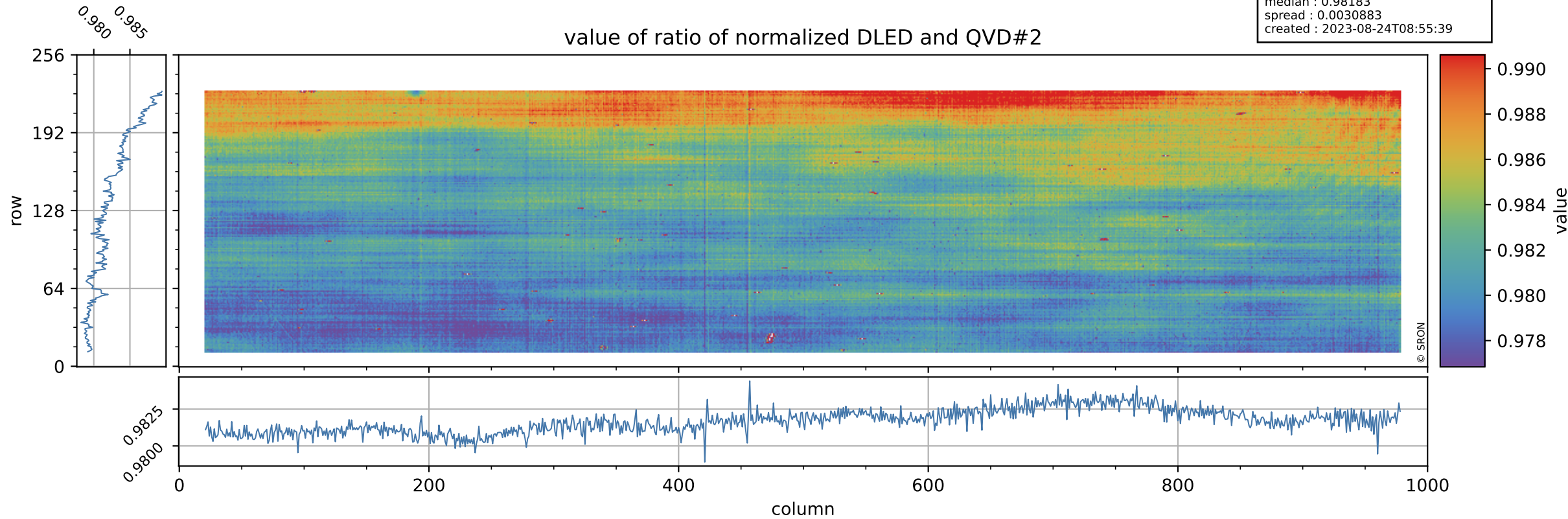

Tropomi SWIR stability

orbits : [17642, 17728]
coverage : 2021-03-09 / 2021-03-16
azimuth : 1.2673 & 1.2663
median : 0.7595
spread : 0.14351
created : 2023-08-24T08:55:39

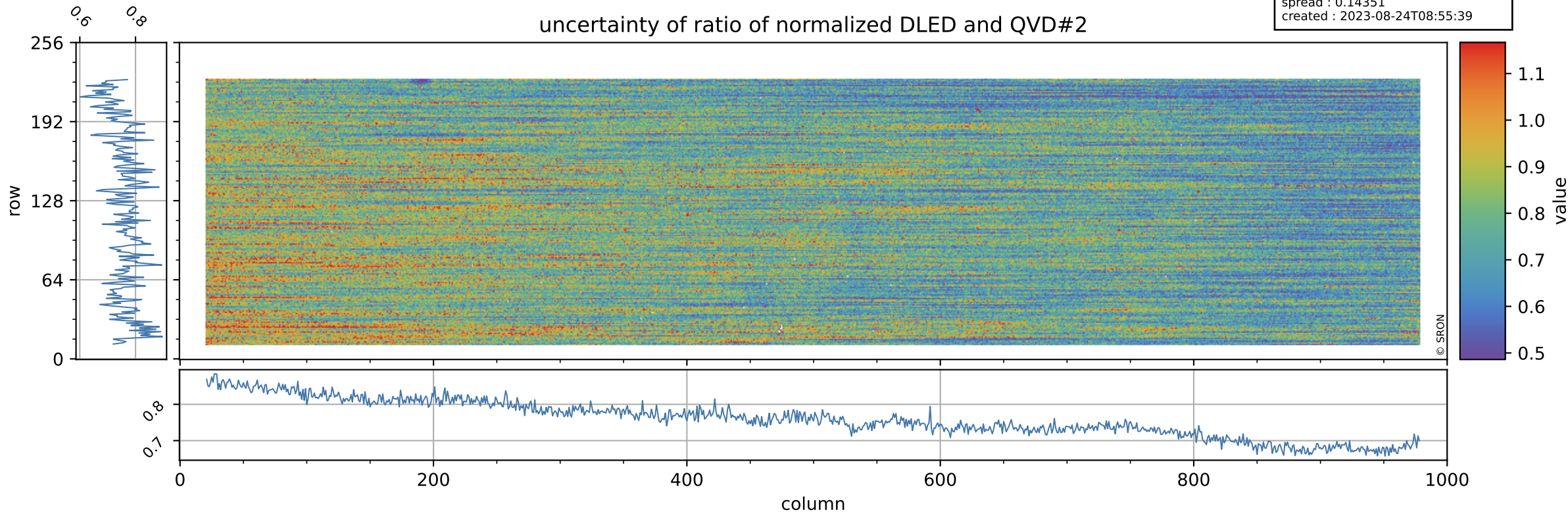

Tropomi SWIR stability

value of ratio of normalized WLS and QVD#2

orbits : [17642, 17728]
coverage : 2021-03-09 / 2021-03-16
azimuth : 1.2673 & 1.2663
median : 1.0083
spread : 0.002858
created : 2023-08-24T08:55:39

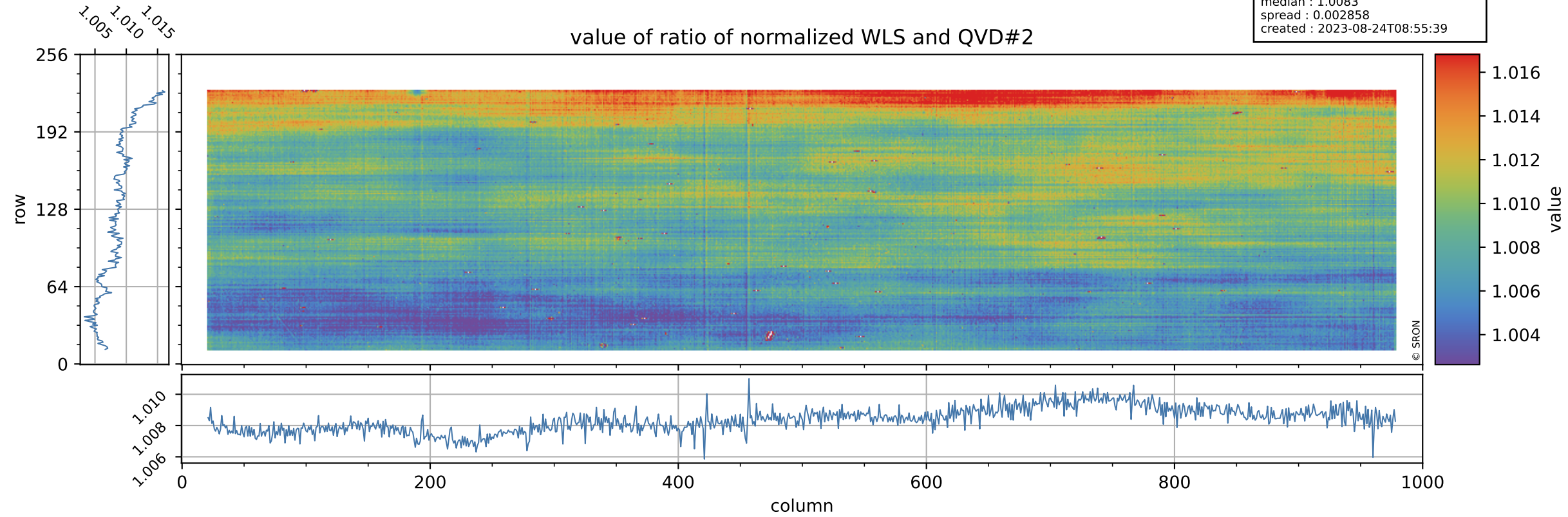

Tropomi SWIR stability

uncertainty of ratio of normalized WLS and QVD#2

orbits : [17642, 17728]
coverage : 2021-03-09 / 2021-03-16
azimuth : 1.2673 & 1.2663
median : 0.40396
spread : 0.075231
created : 2023-08-24T08:55:40

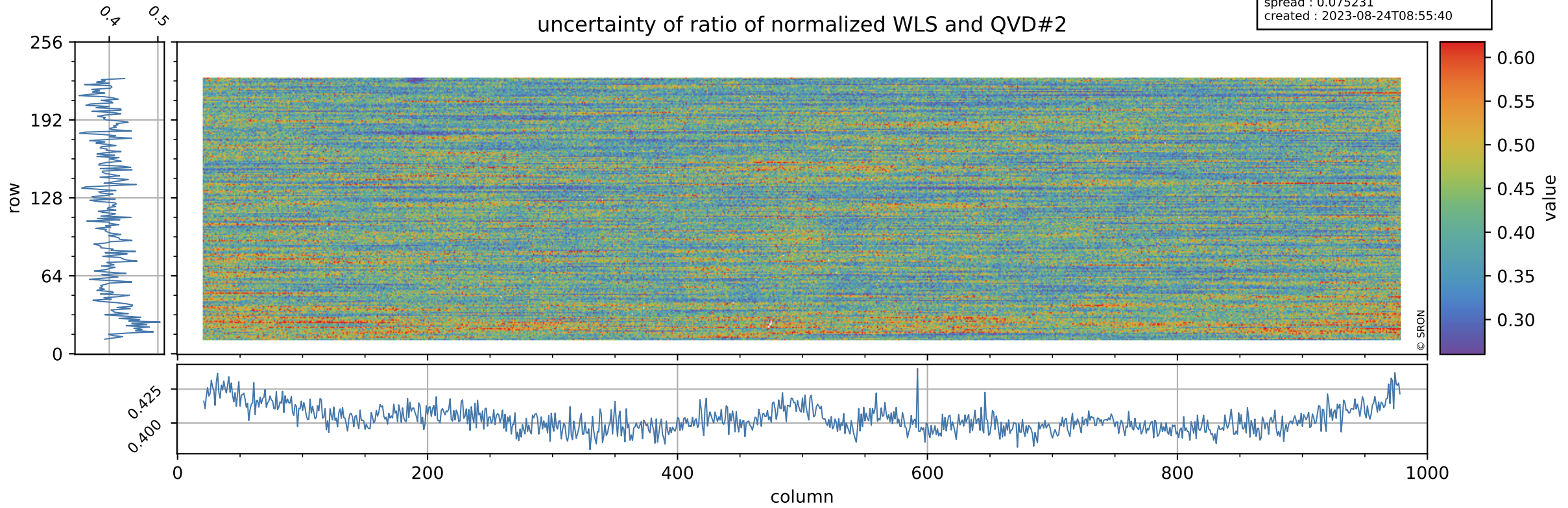

Tropomi SWIR stability

value of ratio of normalized DLED and WLS

orbits : [17642, 17728]
coverage : 2021-03-09 / 2021-03-16
azimuth : 1.2673 & 1.2663
median : 0.97398
spread : 0.0011346
created : 2023-08-24T08:55:40

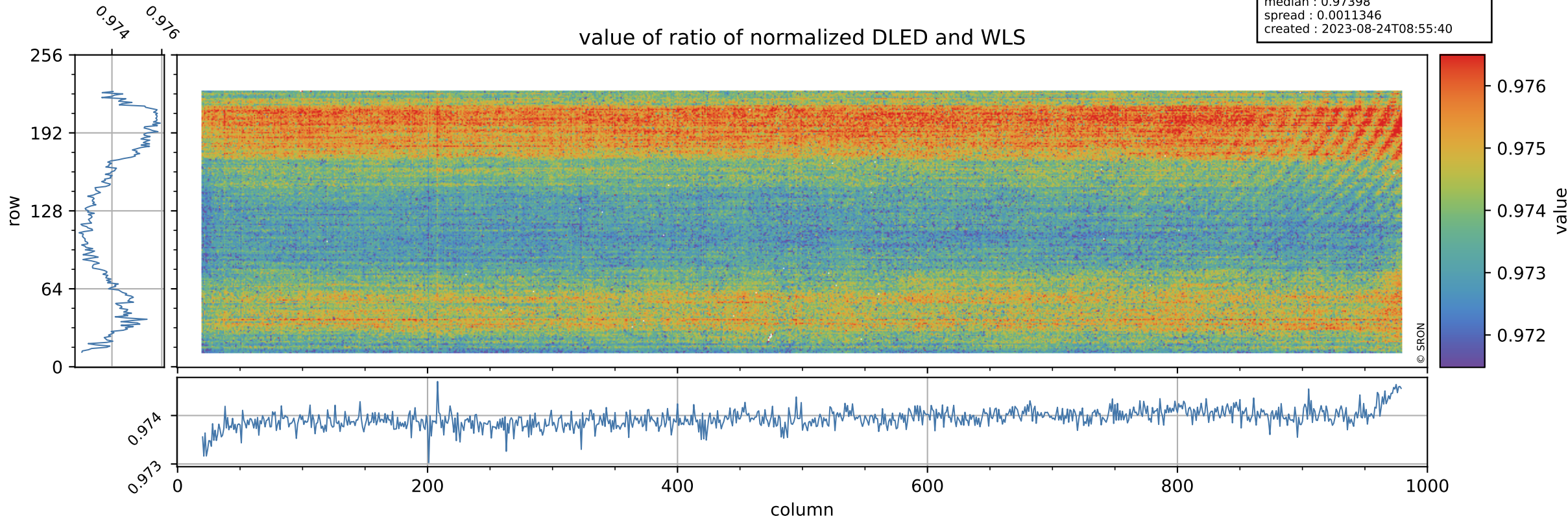

Tropomi SWIR stability

uncertainty of ratio of normalized DLED and WLS

orbits : [17642, 17728]
coverage : 2021-03-09 / 2021-03-16
azimuth : 1.2673 & 1.2663
median : 1.8864
spread : 0.36392
created : 2023-08-24T08:55:40

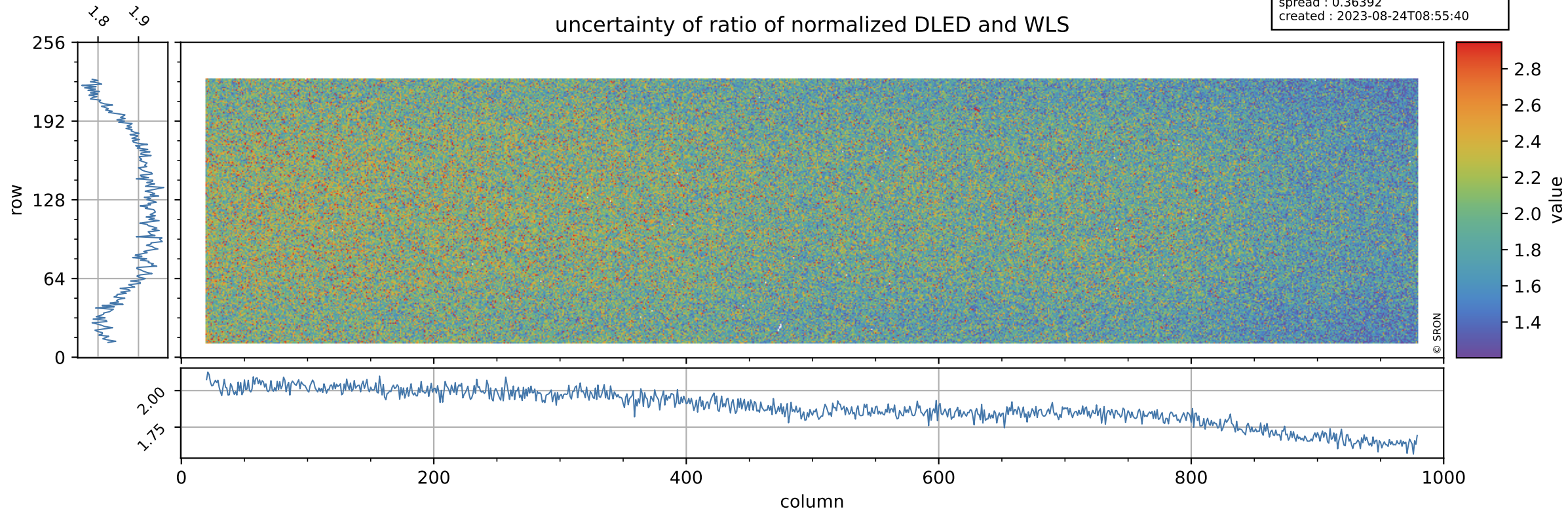

Tropomi SWIR stability

value of normalized QVD#1

orbits : [17642, 17728]
coverage : 2021-03-09 / 2021-03-16
azimuth : 1.2673 & 1.2663
median : 0.9883
spread : 0.0043004
created : 2023-08-24T08:55:40

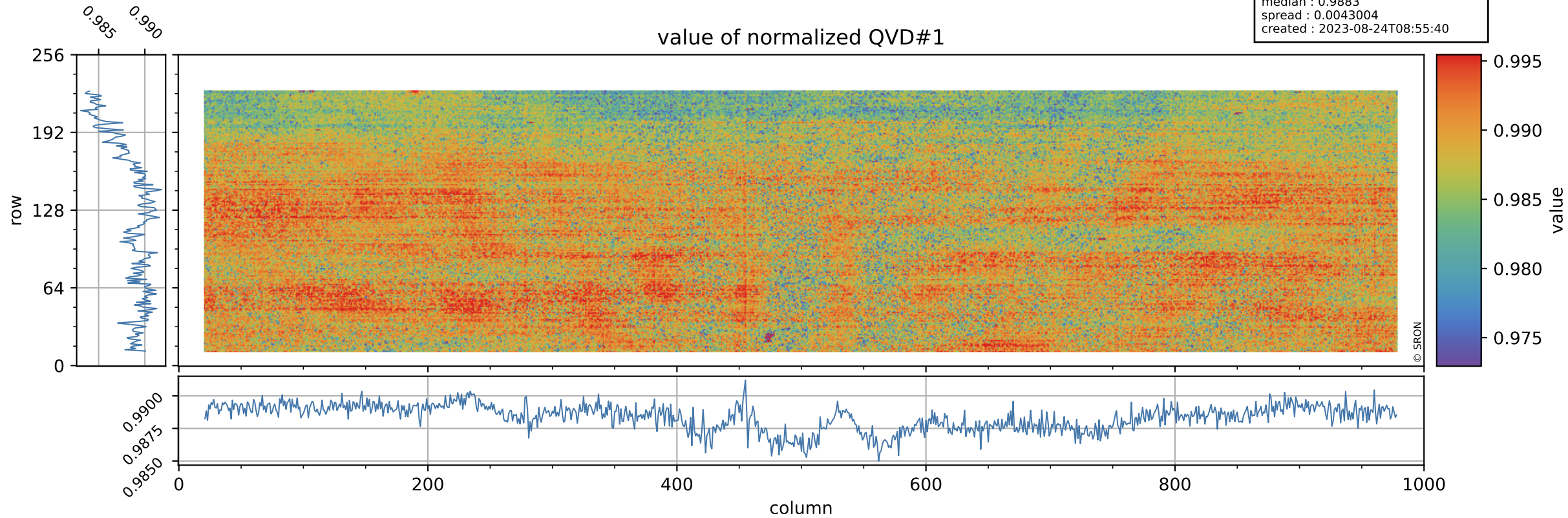

Tropomi SWIR stability

orbits : [17642, 17728]
coverage : 2021-03-09 / 2021-03-16
azimuth : 1.2673 & 1.2663
median : 1.007 ke
spread : 0.16117 ke
created : 2023-08-24T08:55:41

QVD#1 background

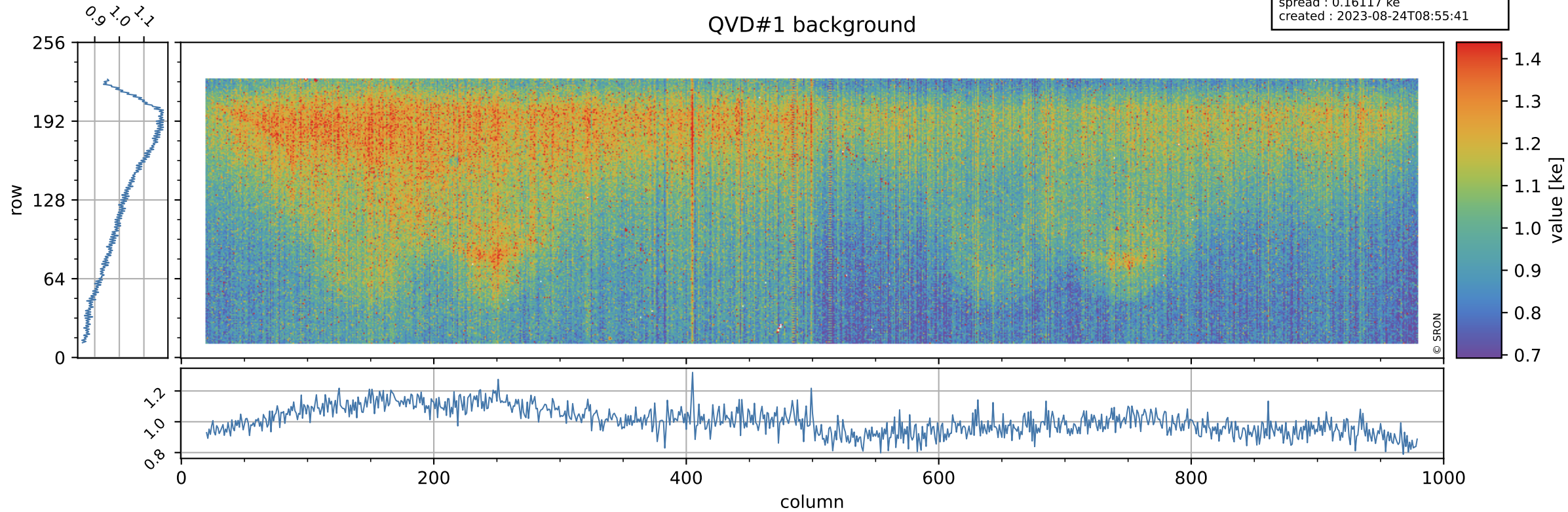

Tropomi SWIR stability

value of normalized QVD#2

orbits : [17642, 17728]
coverage : 2021-03-09 / 2021-03-16
azimuth : 1.2673 & 1.2663
median : 0.98798
spread : 0.0045558
created : 2023-08-24T08:55:41

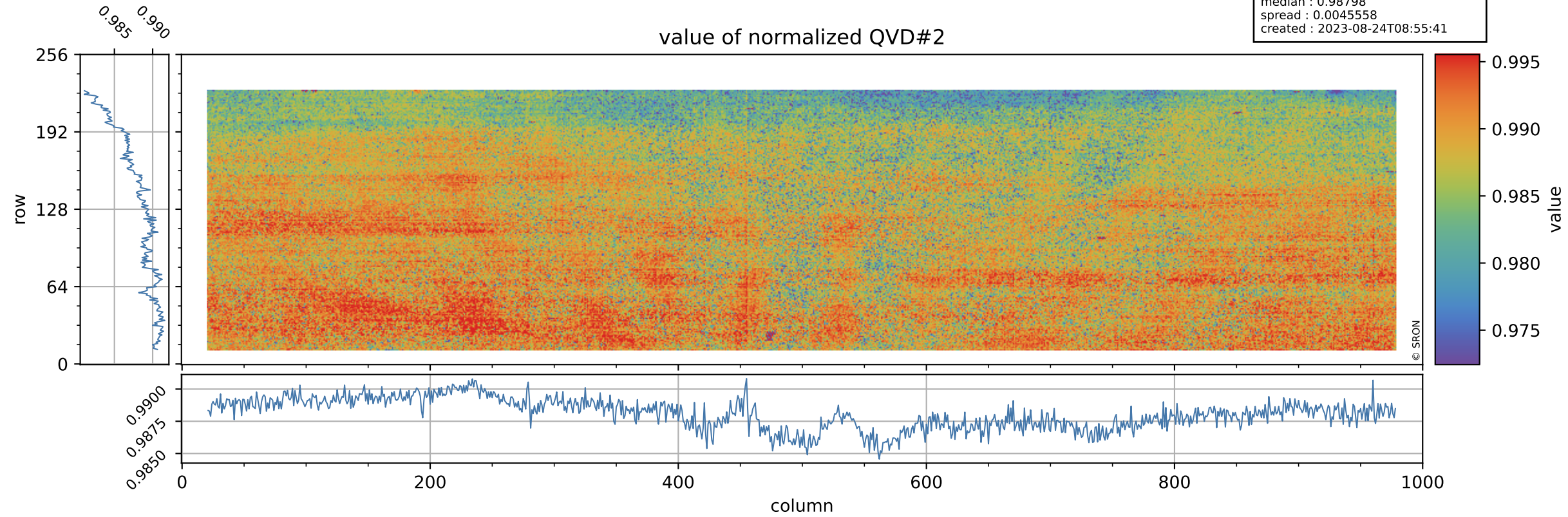

Tropomi SWIR stability

QVD#2 background

orbits : [17642, 17728]
coverage : 2021-03-09 / 2021-03-16
azimuth : 1.2673 & 1.2663
median : 1.0052 ke
spread : 0.16086 ke
created : 2023-08-24T08:55:41

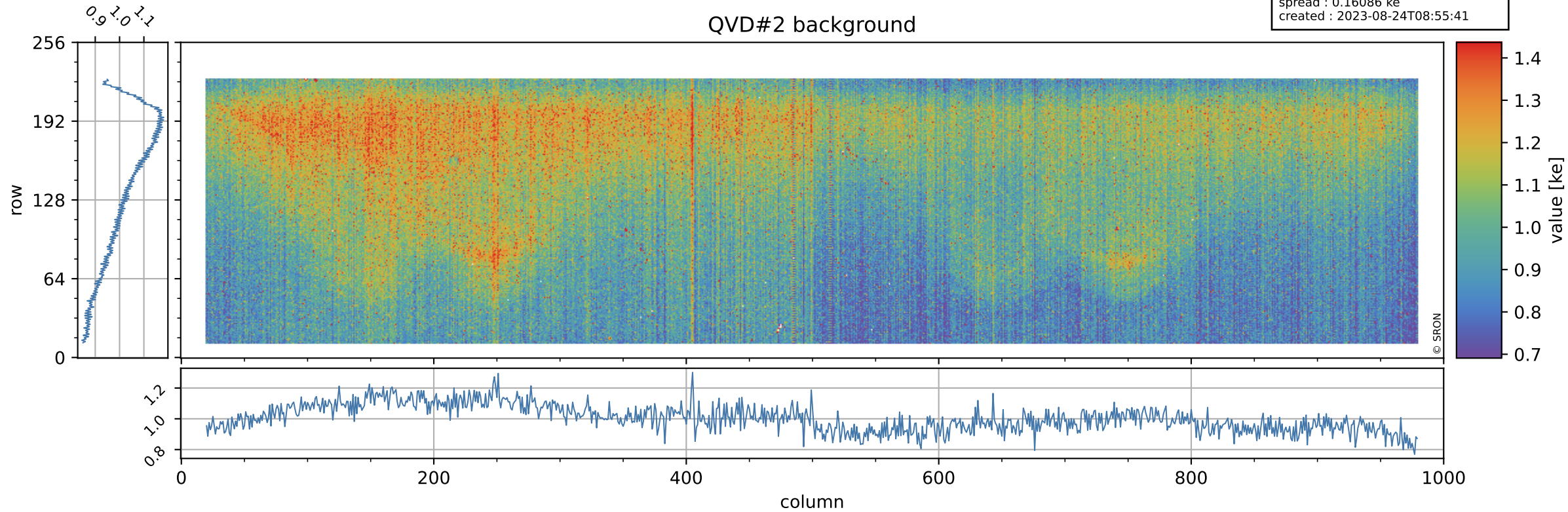

Tropomi SWIR stability

value of normalized DLED

orbits : [17642, 17728]
coverage : 2021-03-09 / 2021-03-16
azimuth : 1.2673 & 1.2663
median : 0.97071
spread : 0.0033122
created : 2023-08-24T08:55:41

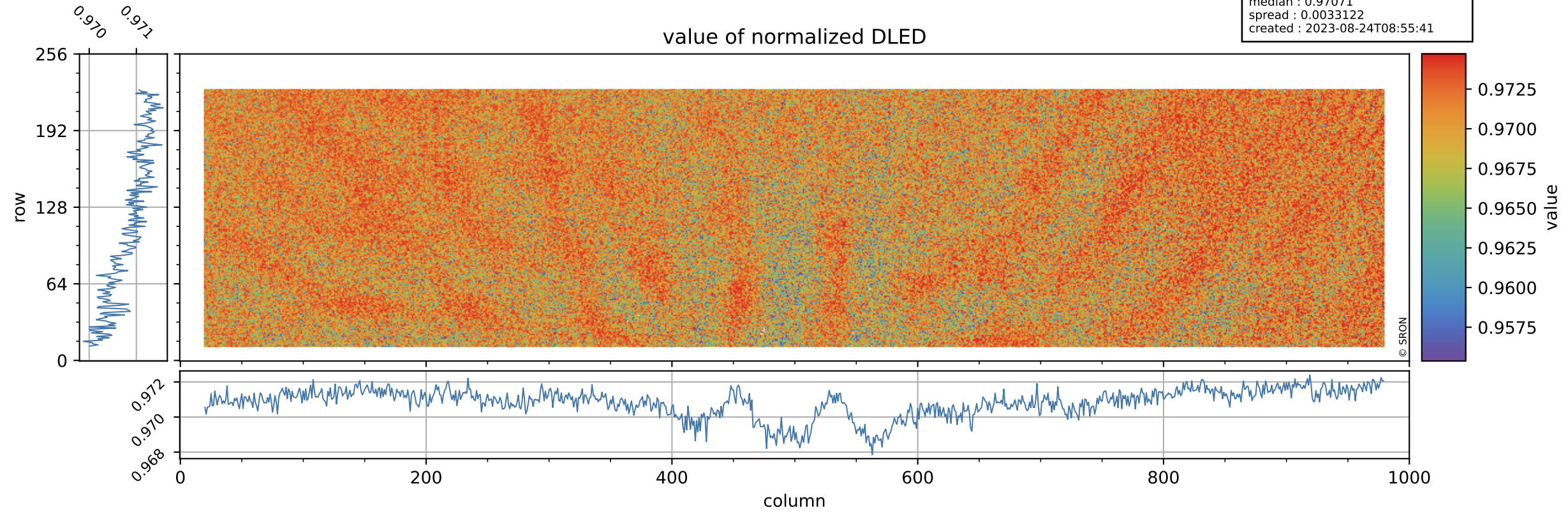

Tropomi SWIR stability

DLED background

orbits : [17642, 17728]
coverage : 2021-03-09 / 2021-03-16
azimuth : 1.2673 & 1.2663
median : 0.89006 ke
spread : 0.14378 ke
created : 2023-08-24T08:55:42

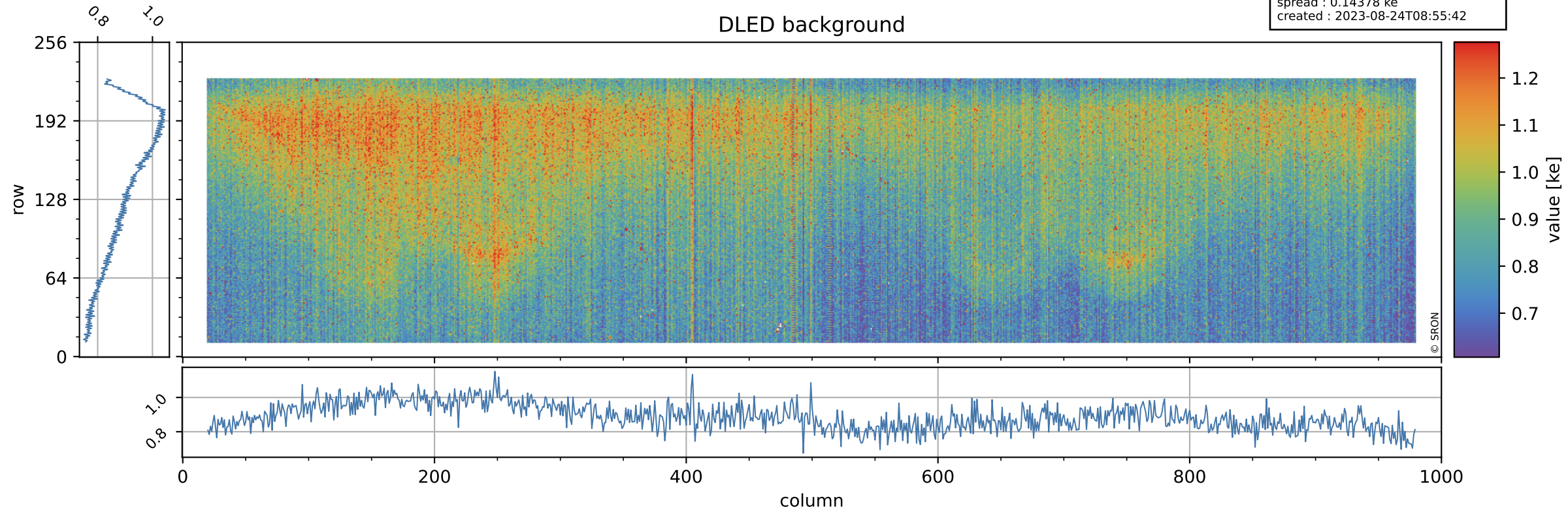

Tropomi SWIR stability

value of normalized WLS

orbits : [17642, 17728]
coverage : 2021-03-09 / 2021-03-16
azimuth : 1.2673 & 1.2663
median : 0.99647
spread : 0.00323
created : 2023-08-24T08:55:42

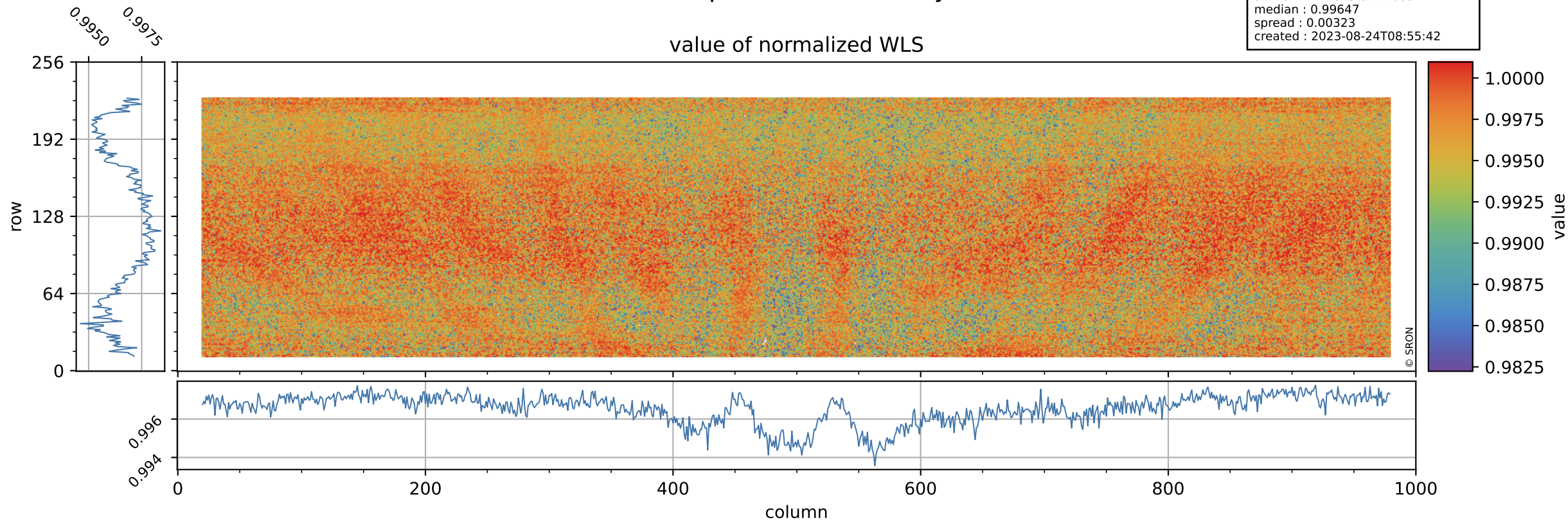

Tropomi SWIR stability

orbits : [17642, 17728]
coverage : 2021-03-09 / 2021-03-16
azimuth : 1.2673 & 1.2663
median : 347.15 e
spread : 89.122 e
created : 2023-08-24T08:55:42

WLS background

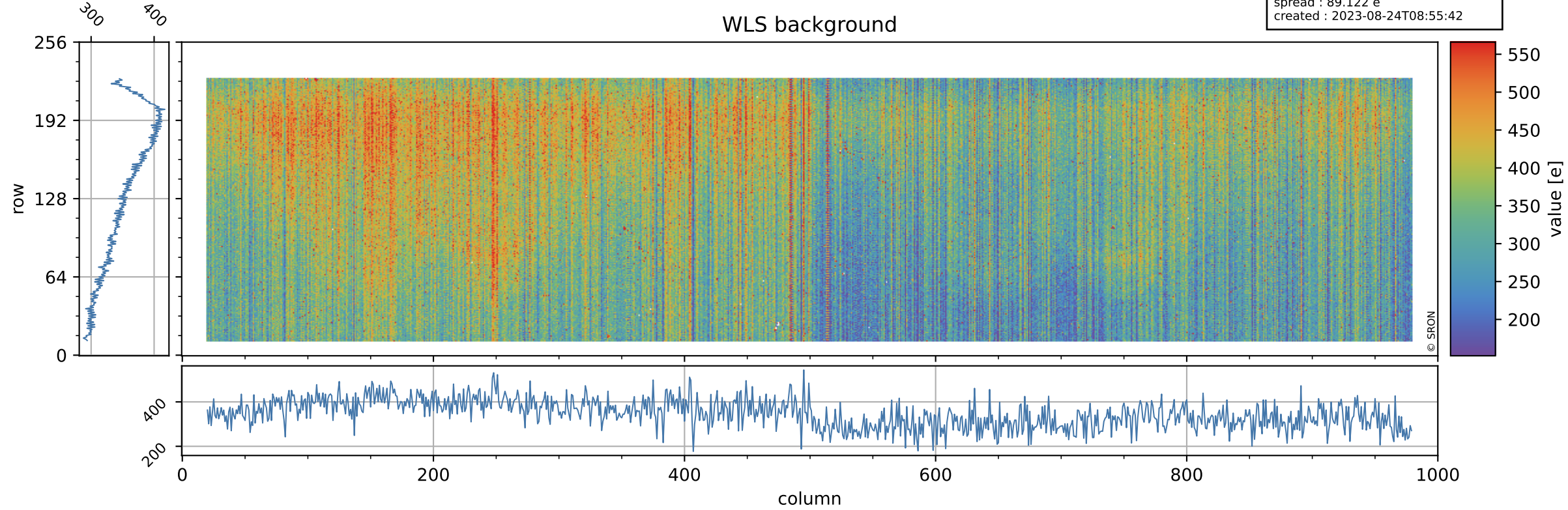

Tropomi SWIR stability ground-tracks of Sentinel-5P

orbits : [17642, 17728]
coverage : 2021-03-09 / 2021-03-16
azimuth : 1.2673 & 1.2663
created : 2023-08-24T08:55:42

