

Tropomi SWIR stability

value of ratio of normalized QVD#1 and QVD#2

orbits : [17732, 17818]
coverage : 2021-03-16 / 2021-03-22
azimuth : 1.2673 & 1.2688
median : 1.0005
spread : 0.0017237
created : 2023-08-24T08:55:48

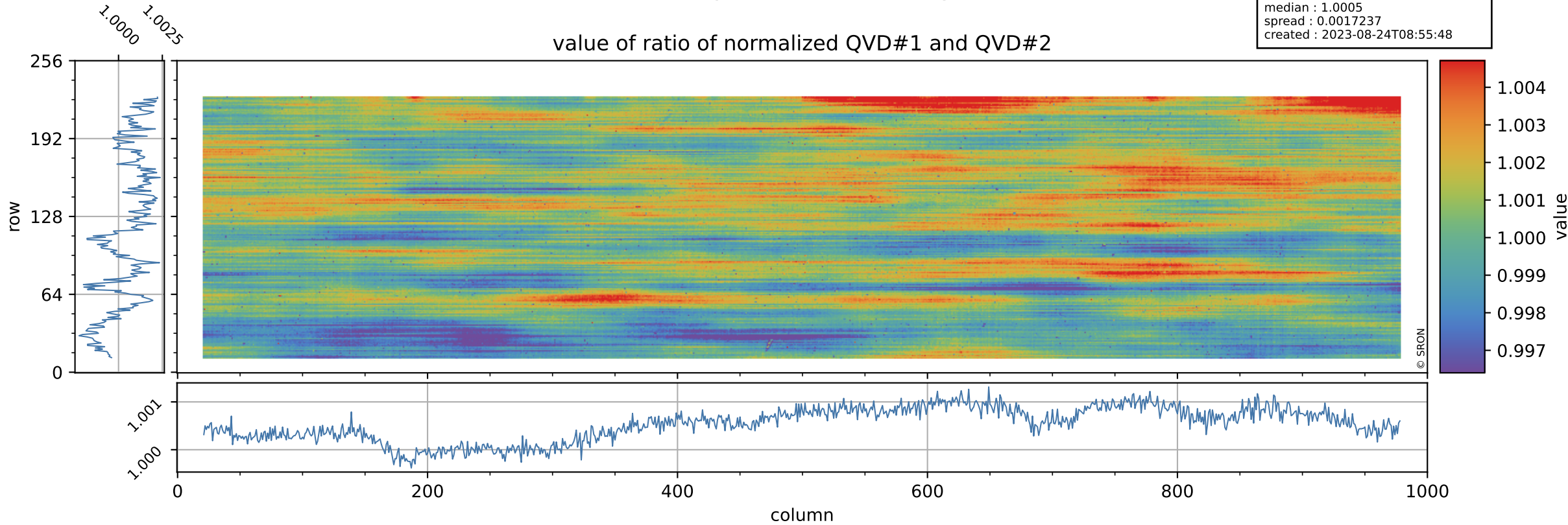

Tropomi SWIR stability

uncertainty of ratio of normalized QVD#1 and QVD#2

orbits : [17732, 17818]
coverage : 2021-03-16 / 2021-03-22
azimuth : 1.2673 & 1.2688
median : 1.0009
spread : 0.18977
created : 2023-08-24T08:55:48

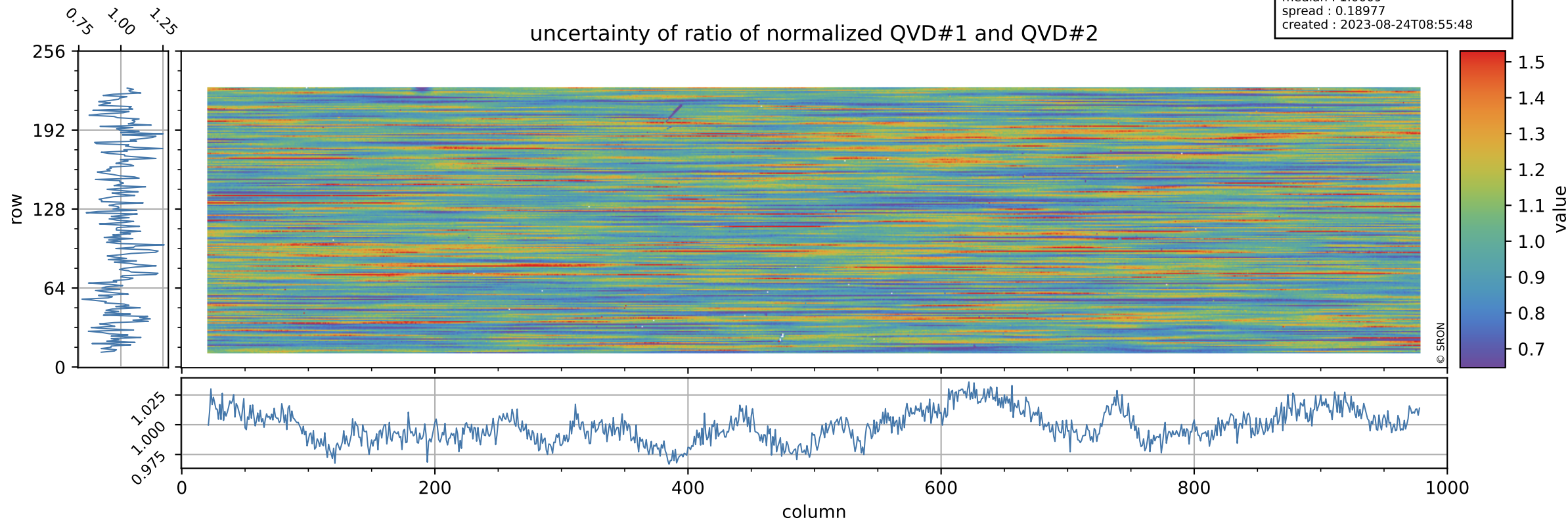

Tropomi SWIR stability

value of ratio of normalized DLED and QVD#1

orbits : [17732, 17818]
coverage : 2021-03-16 / 2021-03-22
azimuth : 1.2673 & 1.2688
median : 0.98186
spread : 0.0023928
created : 2023-08-24T08:55:49

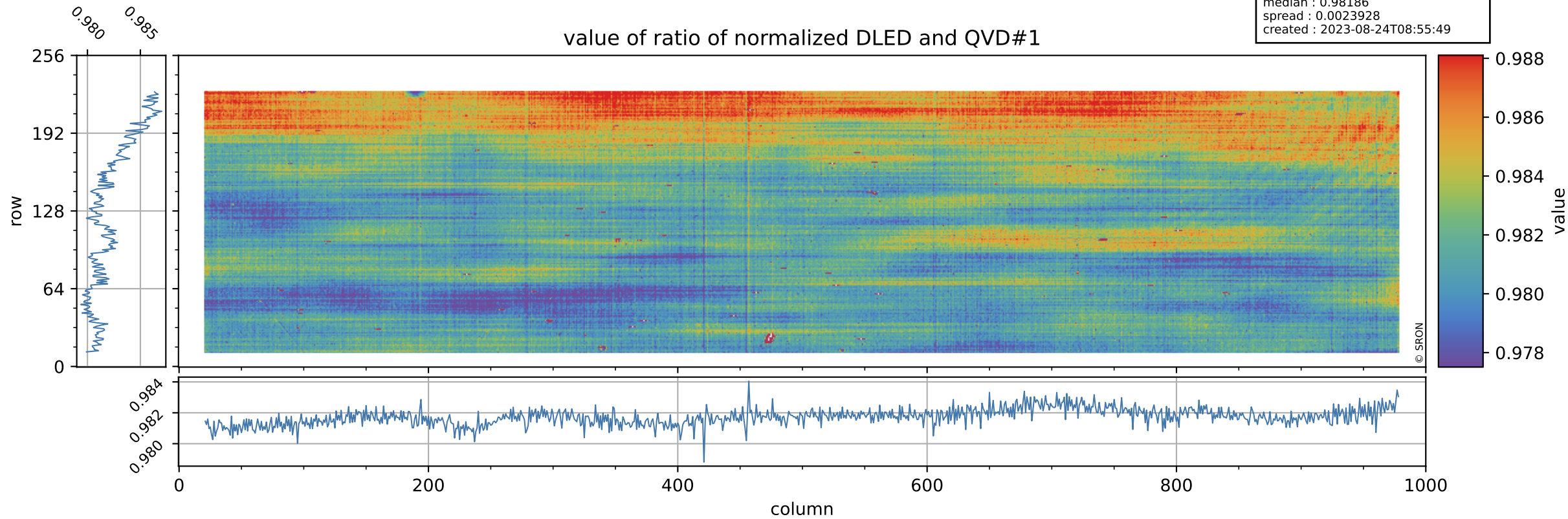

Tropomi SWIR stability

uncertainty of ratio of normalized DLED and QVD#1

orbits : [17732, 17818]
coverage : 2021-03-16 / 2021-03-22
azimuth : 1.2673 & 1.2688
median : 0.77077
spread : 0.15113
created : 2023-08-24T08:55:49

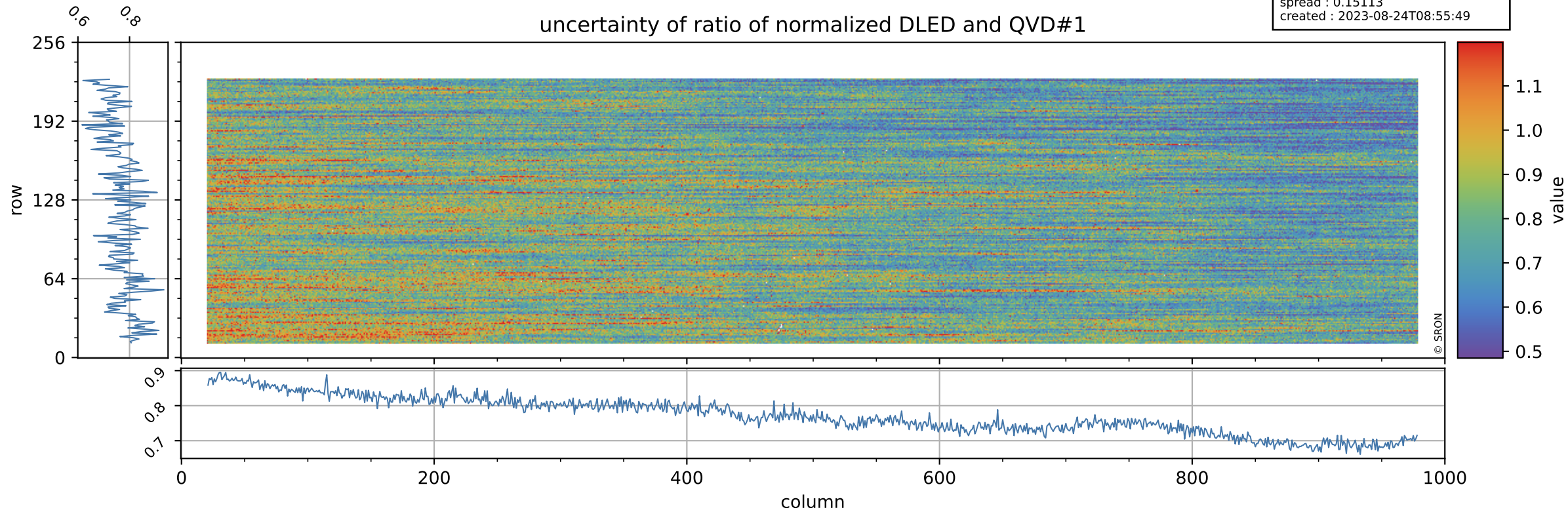

Tropomi SWIR stability

value of ratio of normalized WLS and QVD#1

orbits : [17732, 17818]
coverage : 2021-03-16 / 2021-03-22
azimuth : 1.2673 & 1.2688
median : 1.0104
spread : 0.0022389
created : 2023-08-24T08:55:49

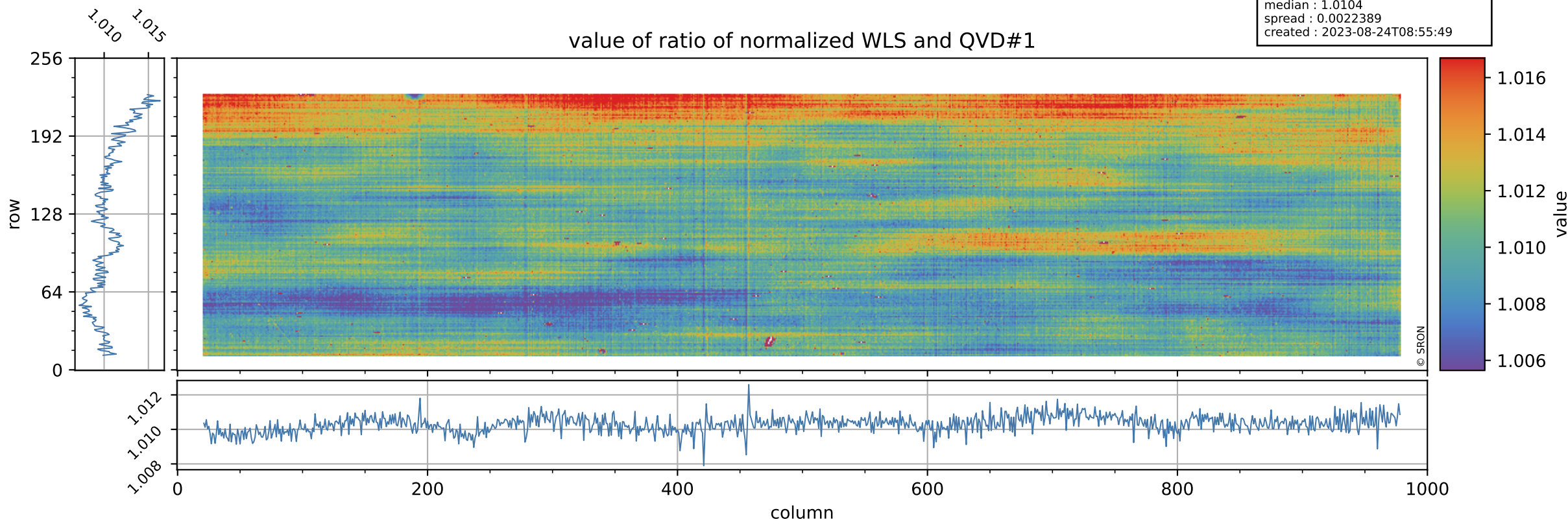

Tropomi SWIR stability

uncertainty of ratio of normalized WLS and QVD#1

orbits : [17732, 17818]
coverage : 2021-03-16 / 2021-03-22
azimuth : 1.2673 & 1.2688
median : 0.40712
spread : 0.078608
created : 2023-08-24T08:55:49

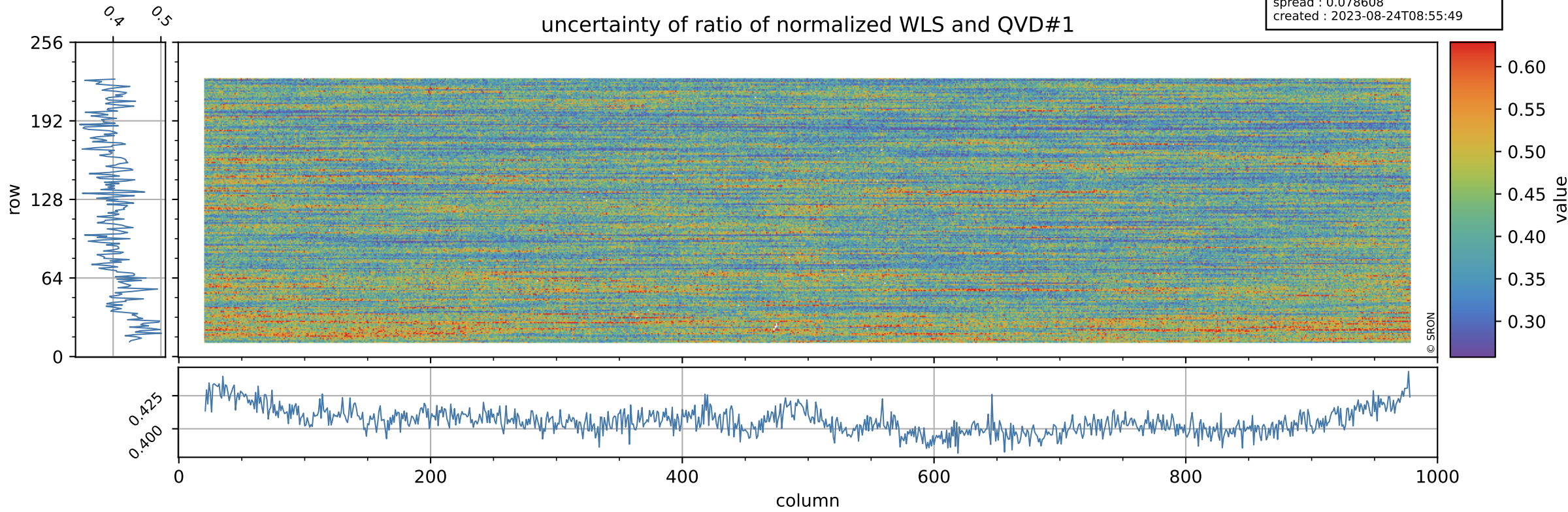

Tropomi SWIR stability

value of ratio of normalized DLED and QVD#2

orbits : [17732, 17818]
coverage : 2021-03-16 / 2021-03-22
azimuth : 1.2673 & 1.2688
median : 0.98229
spread : 0.0028109
created : 2023-08-24T08:55:50

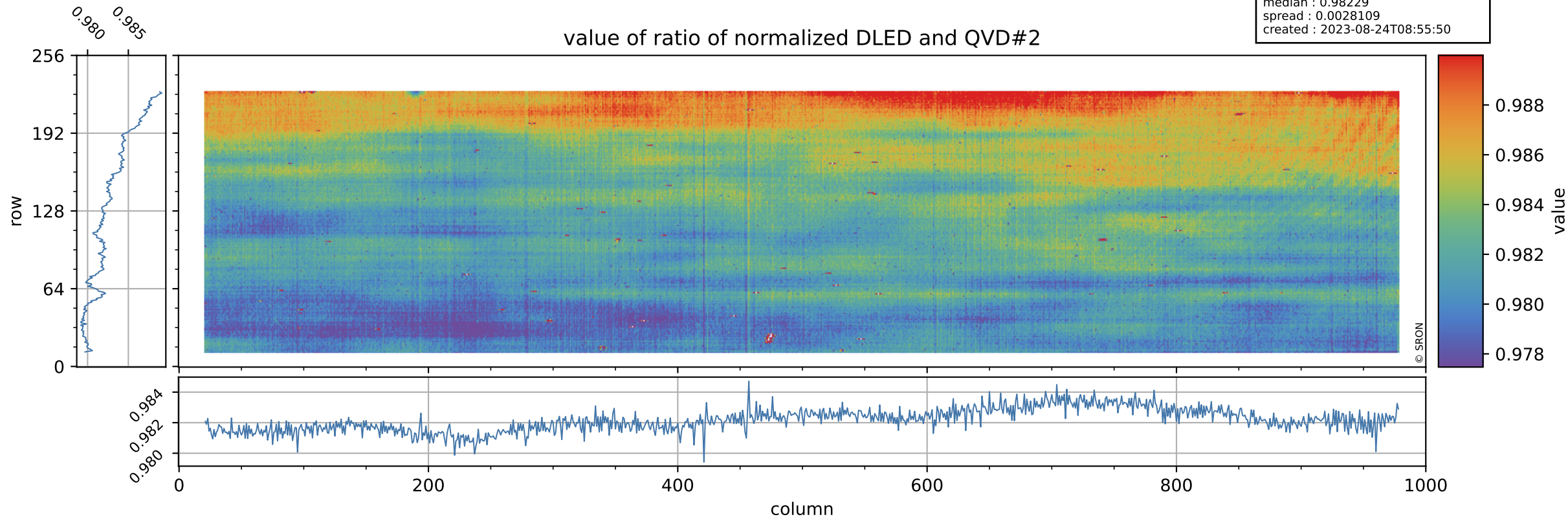

Tropomi SWIR stability

orbits : [17732, 17818]
coverage : 2021-03-16 / 2021-03-22
azimuth : 1.2673 & 1.2688
median : 0.76708
spread : 0.15187
created : 2023-08-24T08:55:50

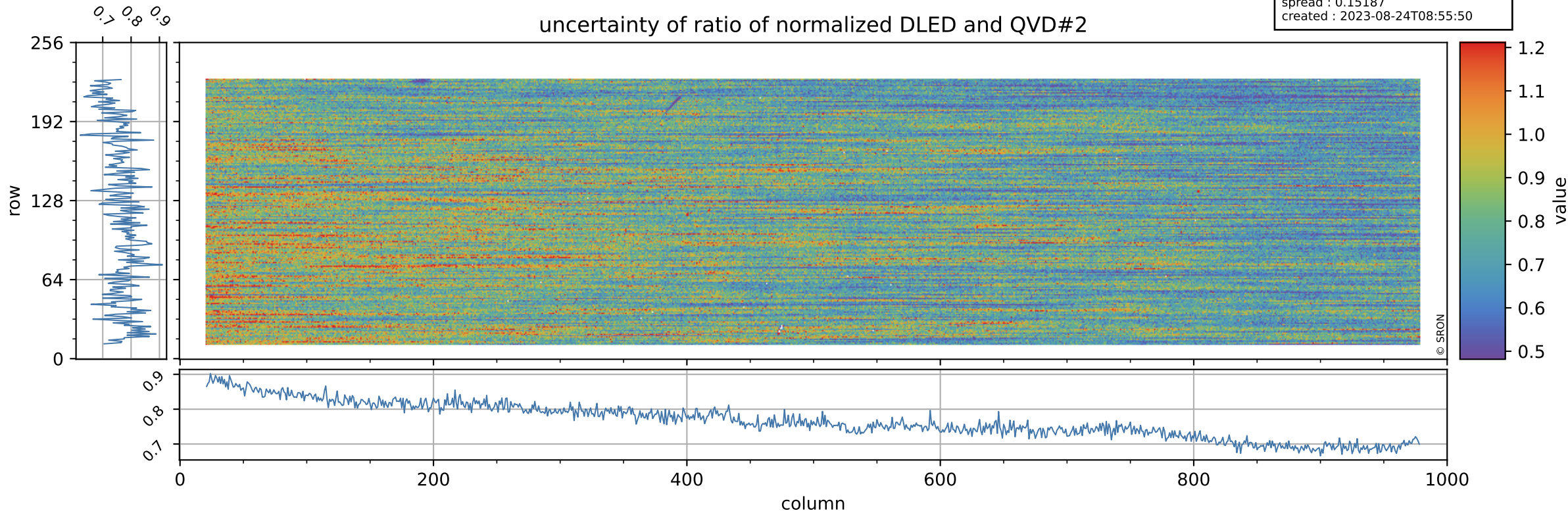

Tropomi SWIR stability

value of ratio of normalized WLS and QVD#2

orbits : [17732, 17818]
coverage : 2021-03-16 / 2021-03-22
azimuth : 1.2673 & 1.2688
median : 1.0108
spread : 0.00256
created : 2023-08-24T08:55:50

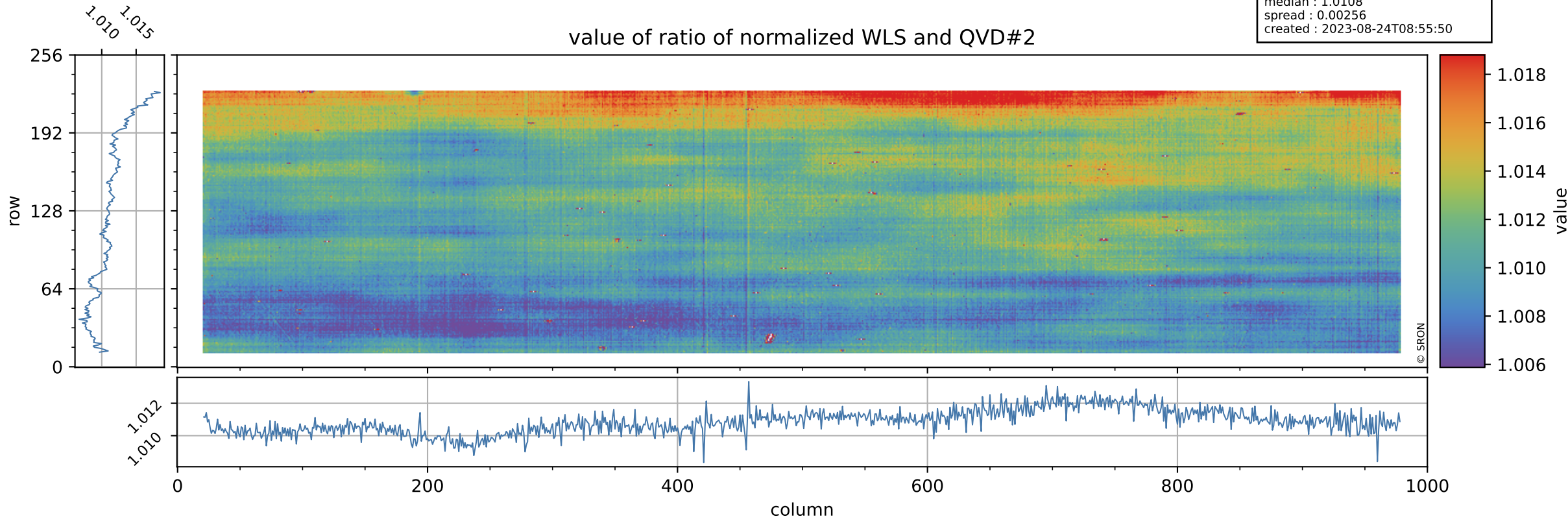

Tropomi SWIR stability

uncertainty of ratio of normalized WLS and QVD#2

orbits : [17732, 17818]
coverage : 2021-03-16 / 2021-03-22
azimuth : 1.2673 & 1.2688
median : 0.40526
spread : 0.078596
created : 2023-08-24T08:55:51

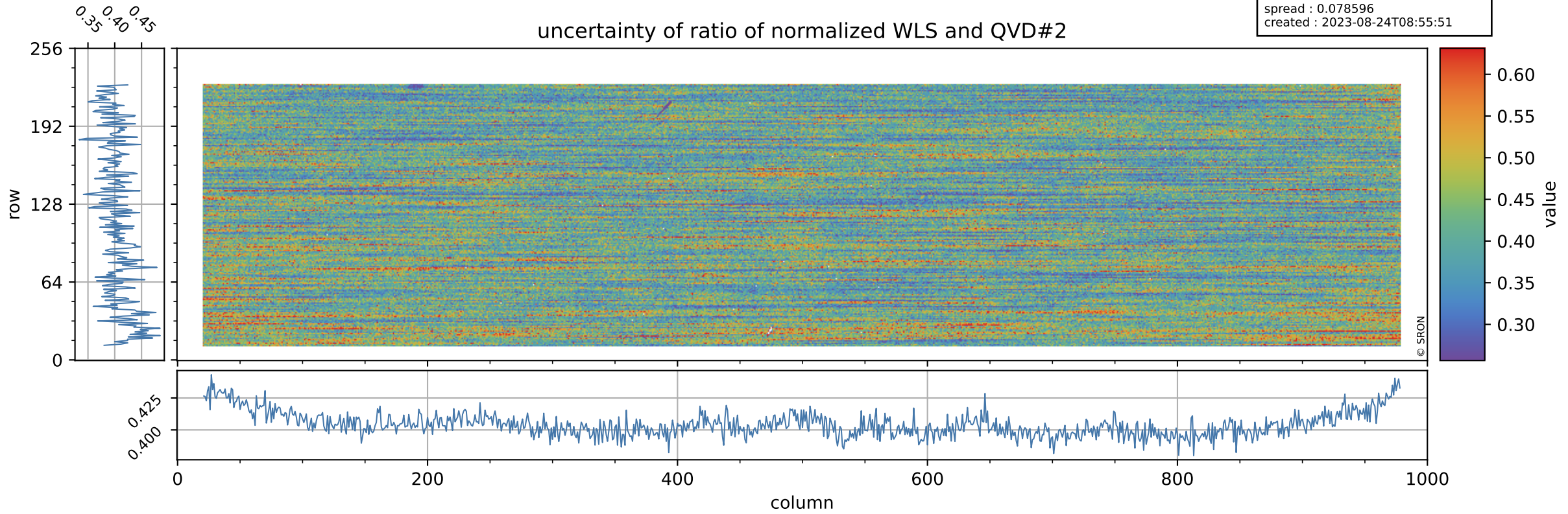

Tropomi SWIR stability

value of ratio of normalized DLED and WLS

orbits : [17732, 17818]
coverage : 2021-03-16 / 2021-03-22
azimuth : 1.2673 & 1.2688
median : 0.97189
spread : 0.00095353
created : 2023-08-24T08:55:51

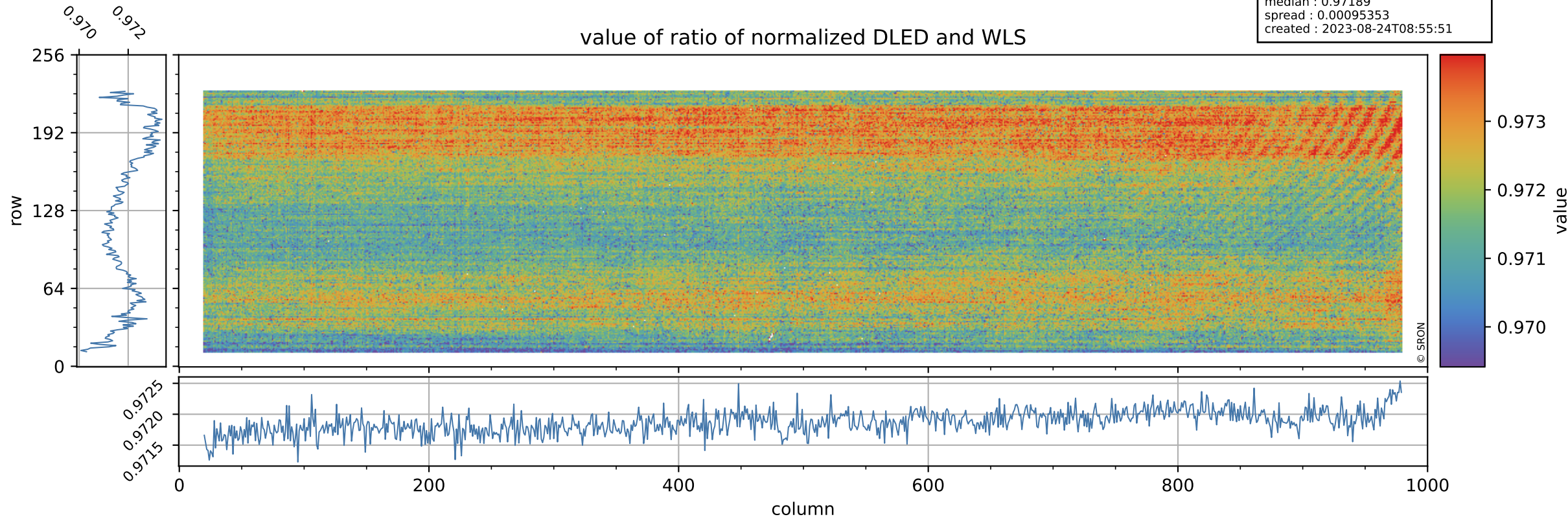

Tropomi SWIR stability

uncertainty of ratio of normalized DLED and WLS

orbits : [17732, 17818]
coverage : 2021-03-16 / 2021-03-22
azimuth : 1.2673 & 1.2688
median : 1.8995
spread : 0.368
created : 2023-08-24T08:55:51

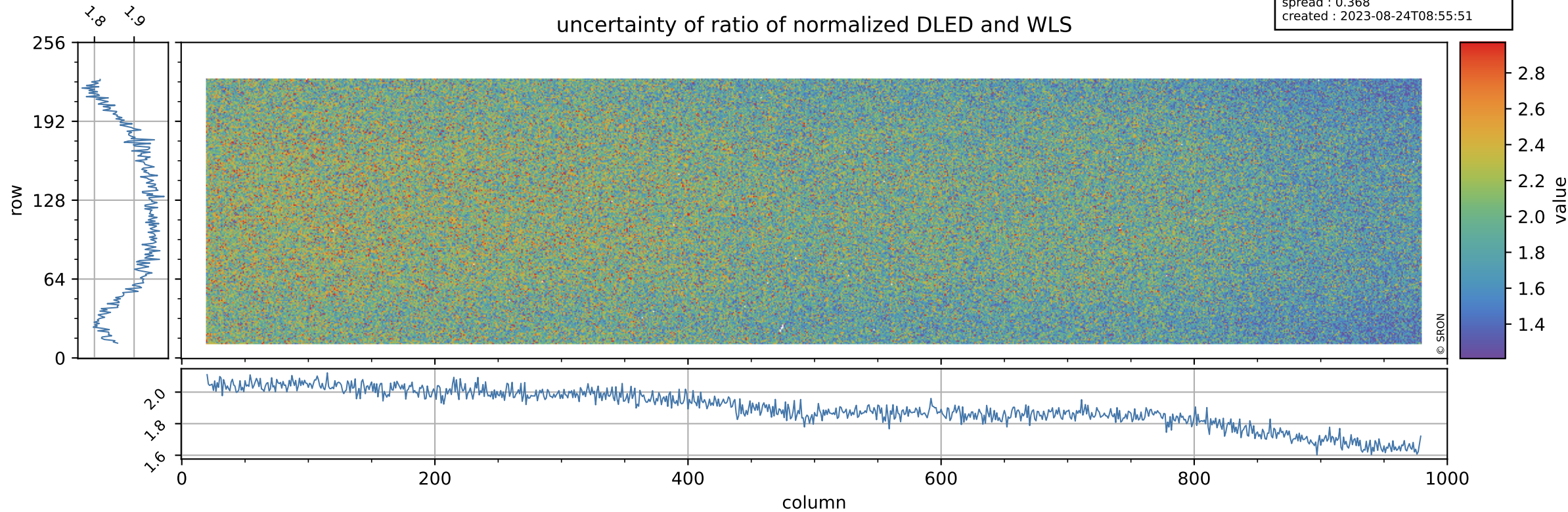

Tropomi SWIR stability

value of normalized QVD#1

orbits : [17732, 17818]
coverage : 2021-03-16 / 2021-03-22
azimuth : 1.2673 & 1.2688
median : 0.98812
spread : 0.0041202
created : 2023-08-24T08:55:51

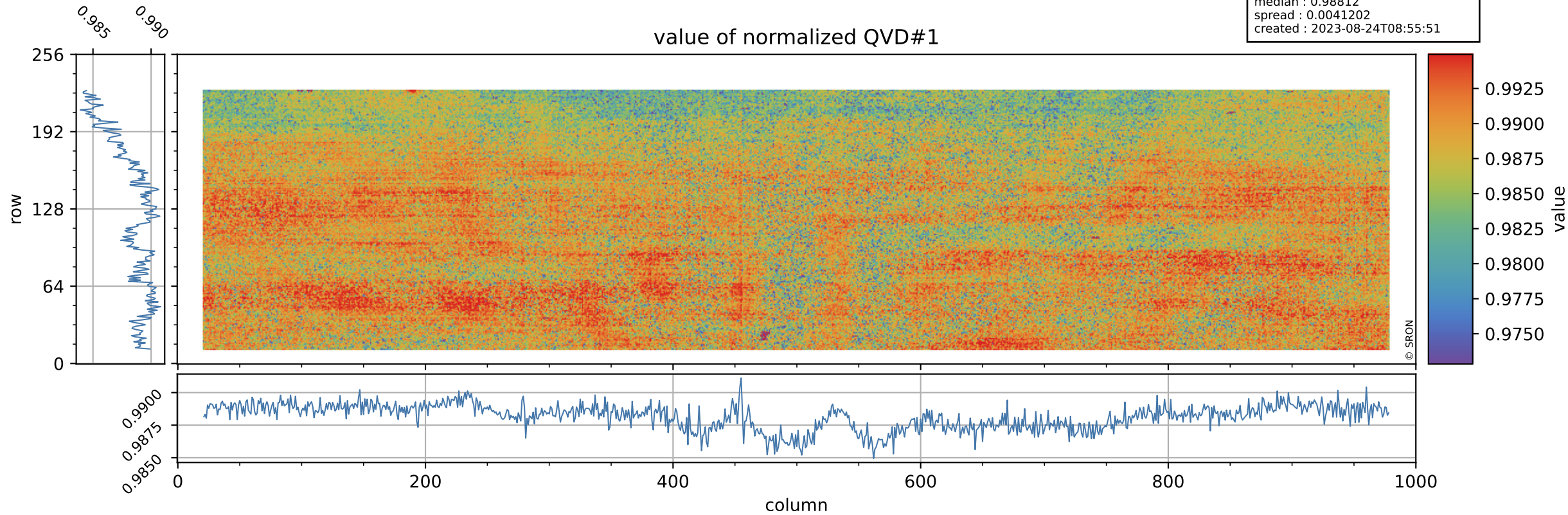

Tropomi SWIR stability

QVD#1 background

orbits : [17732, 17818]
coverage : 2021-03-16 / 2021-03-22
azimuth : 1.2673 & 1.2688
median : 1.0045 ke
spread : 0.15895 ke
created : 2023-08-24T08:55:52

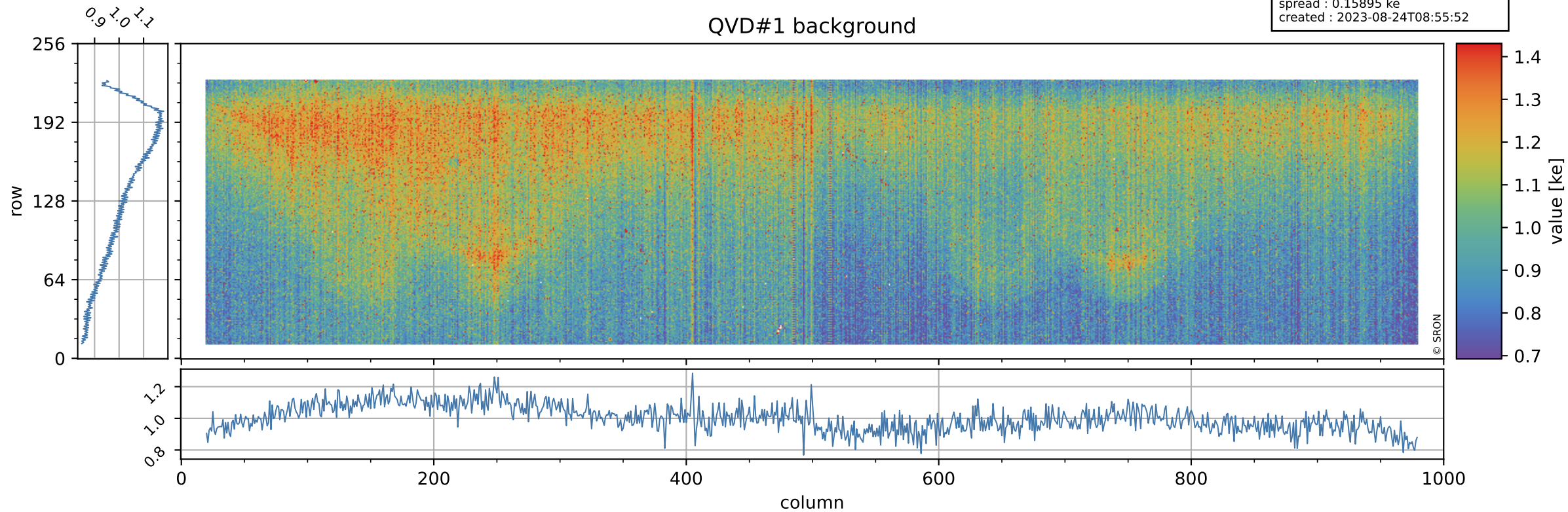

Tropomi SWIR stability

value of normalized QVD#2

orbits : [17732, 17818]
coverage : 2021-03-16 / 2021-03-22
azimuth : 1.2673 & 1.2688
median : 0.98761
spread : 0.0043563
created : 2023-08-24T08:55:52

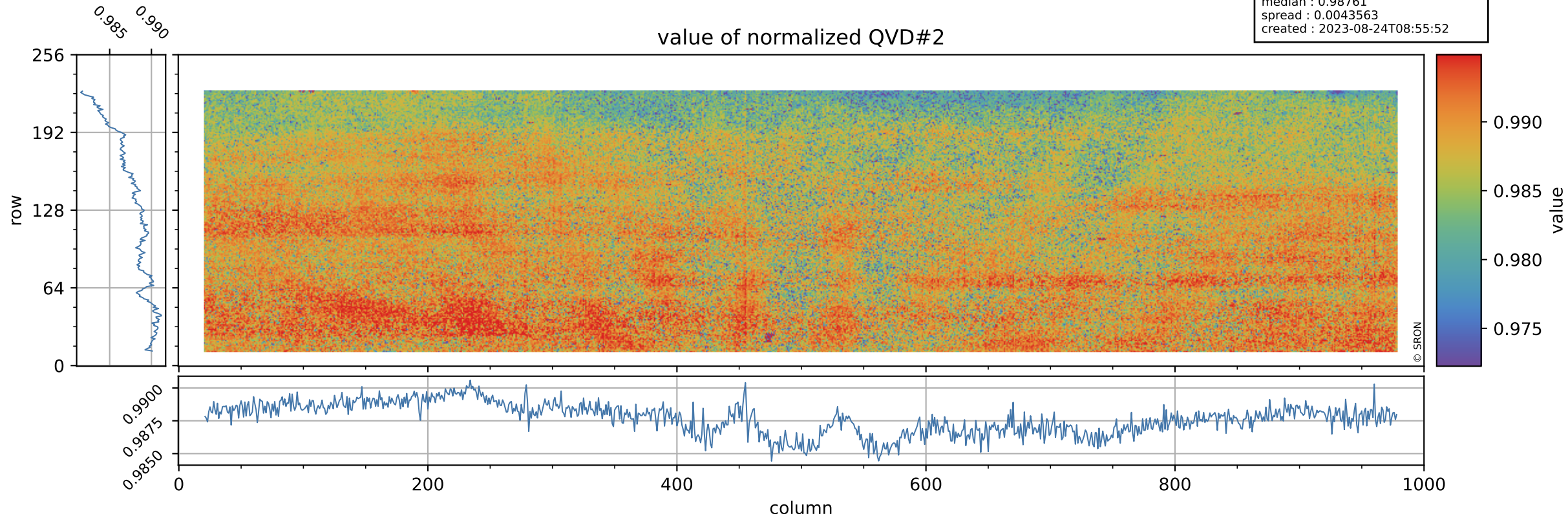

Tropomi SWIR stability

orbits : [17732, 17818]
coverage : 2021-03-16 / 2021-03-22
azimuth : 1.2673 & 1.2688
median : 1.0031 ke
spread : 0.15992 ke
created : 2023-08-24T08:55:52

QVD#2 background

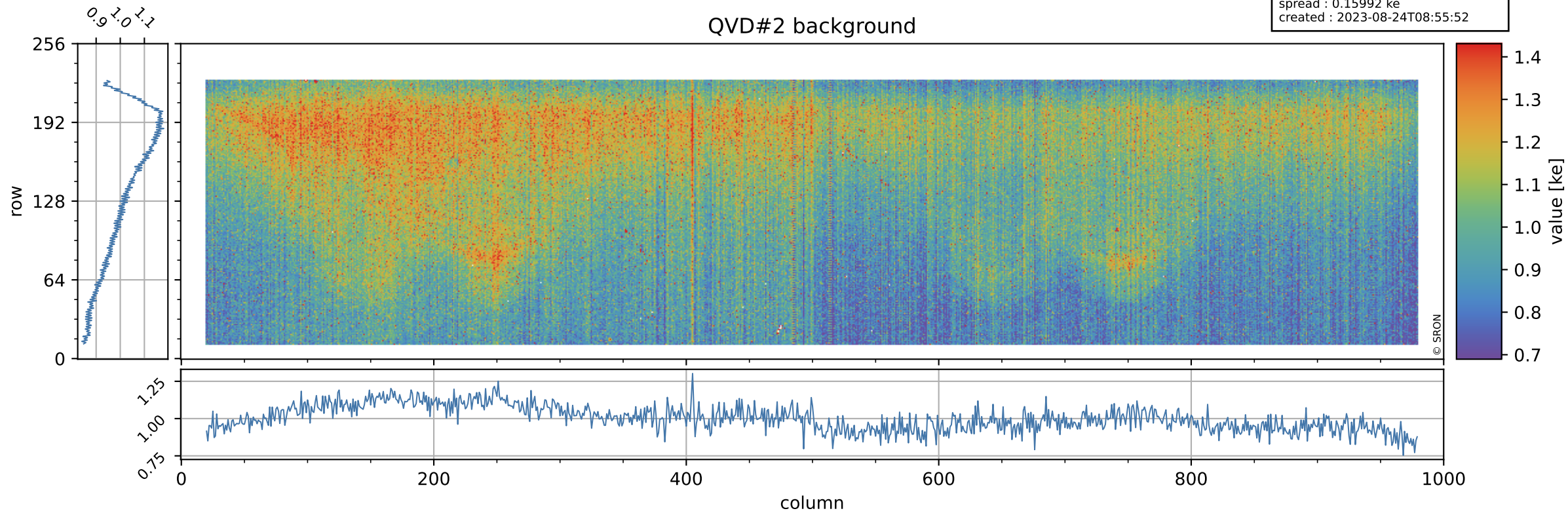

Tropomi SWIR stability

value of normalized DLED

orbits : [17732, 17818]
coverage : 2021-03-16 / 2021-03-22
azimuth : 1.2673 & 1.2688
median : 0.97072
spread : 0.0033263
created : 2023-08-24T08:55:52

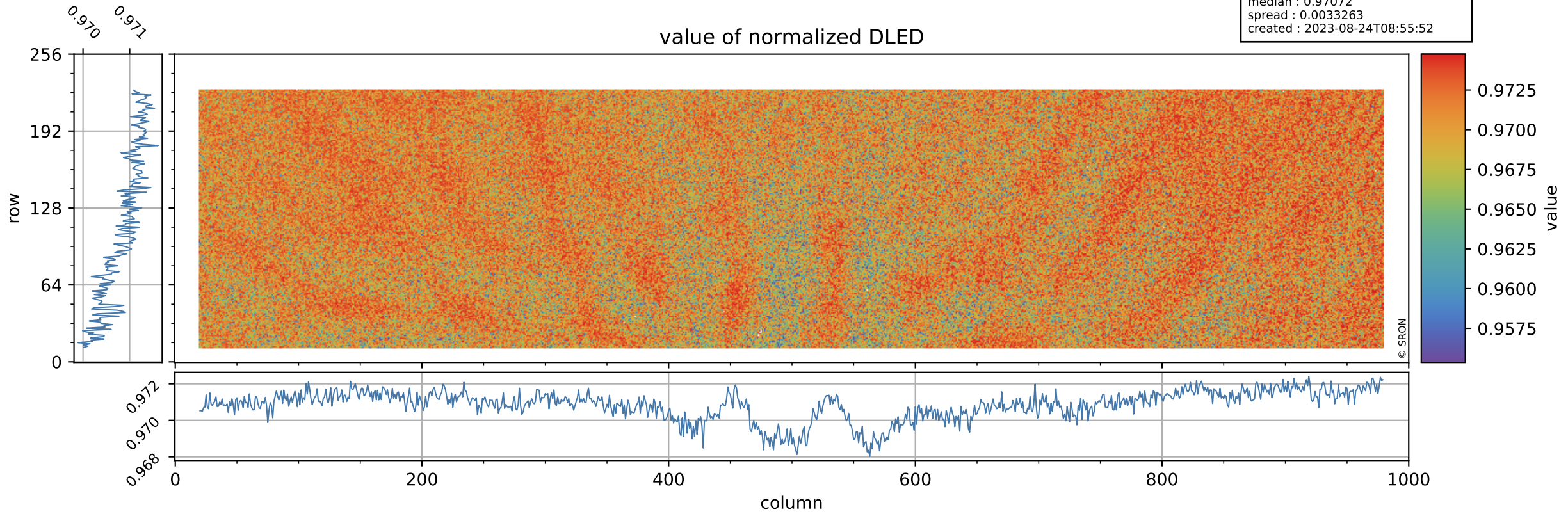

Tropomi SWIR stability

orbits : [17732, 17818]
coverage : 2021-03-16 / 2021-03-22
azimuth : 1.2673 & 1.2688
median : 0.89187 ke
spread : 0.14625 ke
created : 2023-08-24T08:55:53

DLED background

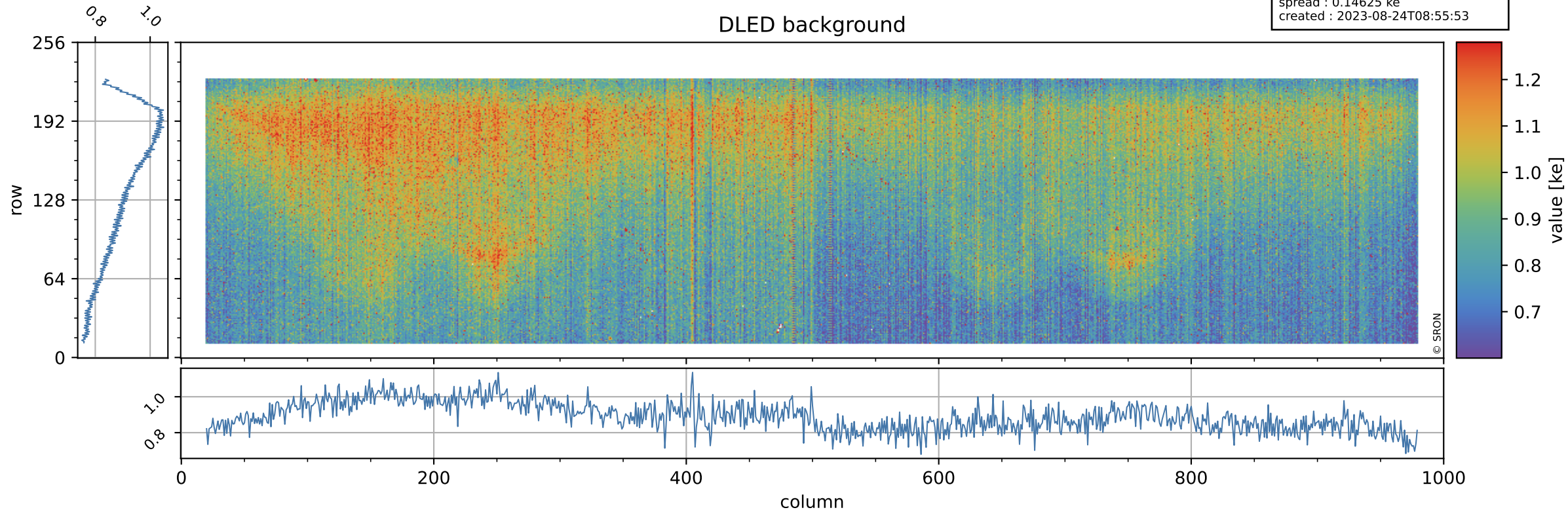

Tropomi SWIR stability

value of normalized WLS

orbits : [17732, 17818]
coverage : 2021-03-16 / 2021-03-22
azimuth : 1.2673 & 1.2688
median : 0.9987
spread : 0.0031667
created : 2023-08-24T08:55:53

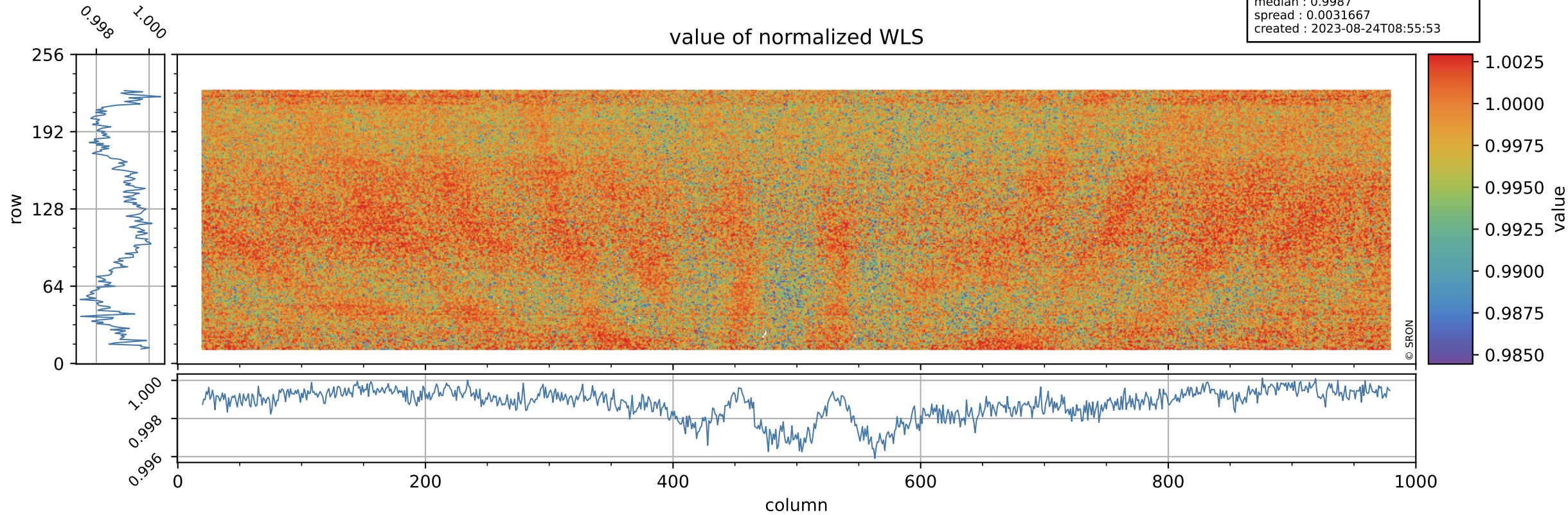

Tropomi SWIR stability

orbits : [17732, 17818]
coverage : 2021-03-16 / 2021-03-22
azimuth : 1.2673 & 1.2688
median : 348.6 e
spread : 86.324 e
created : 2023-08-24T08:55:53

WLS background

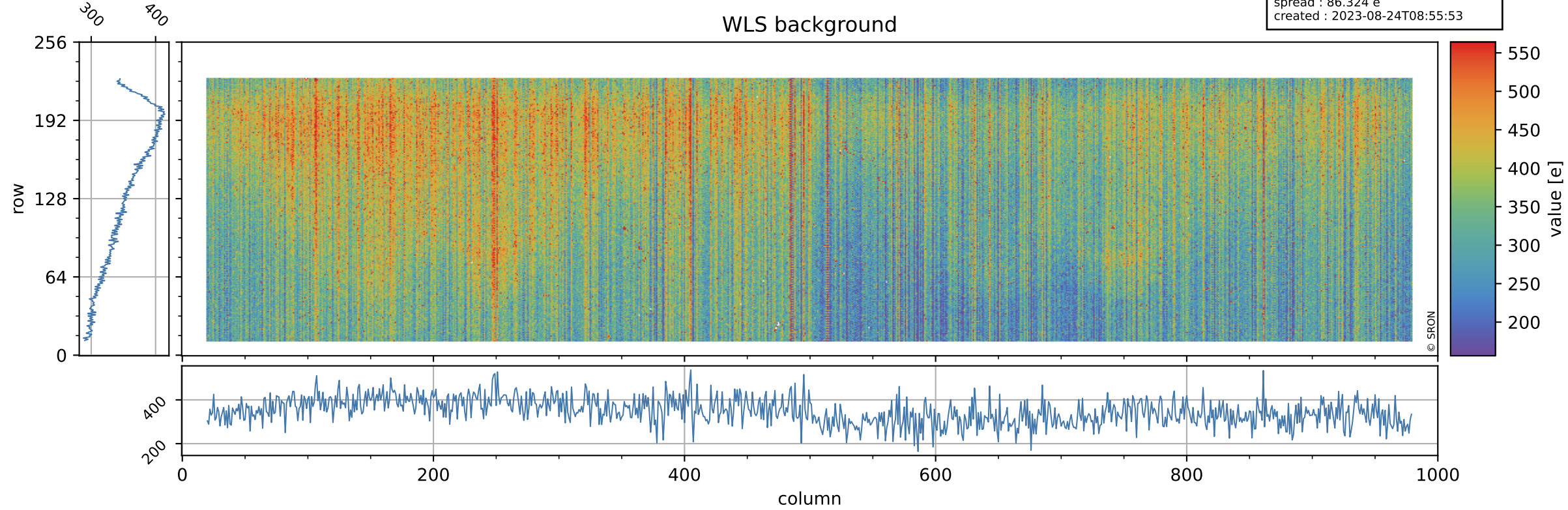

Tropomi SWIR stability ground-tracks of Sentinel-5P

orbits : [17732, 17818]
coverage : 2021-03-16 / 2021-03-22
azimuth : 1.2673 & 1.2688
created : 2023-08-24T08:55:53

