

Tropomi SWIR stability

value of ratio of normalized QVD#1 and QVD#2

orbits : [17912, 17998]
coverage : 2021-03-28 / 2021-04-04
azimuth : 1.2664 & 1.2651
median : 0.99974
spread : 0.0016225
created : 2023-08-24T08:56:10

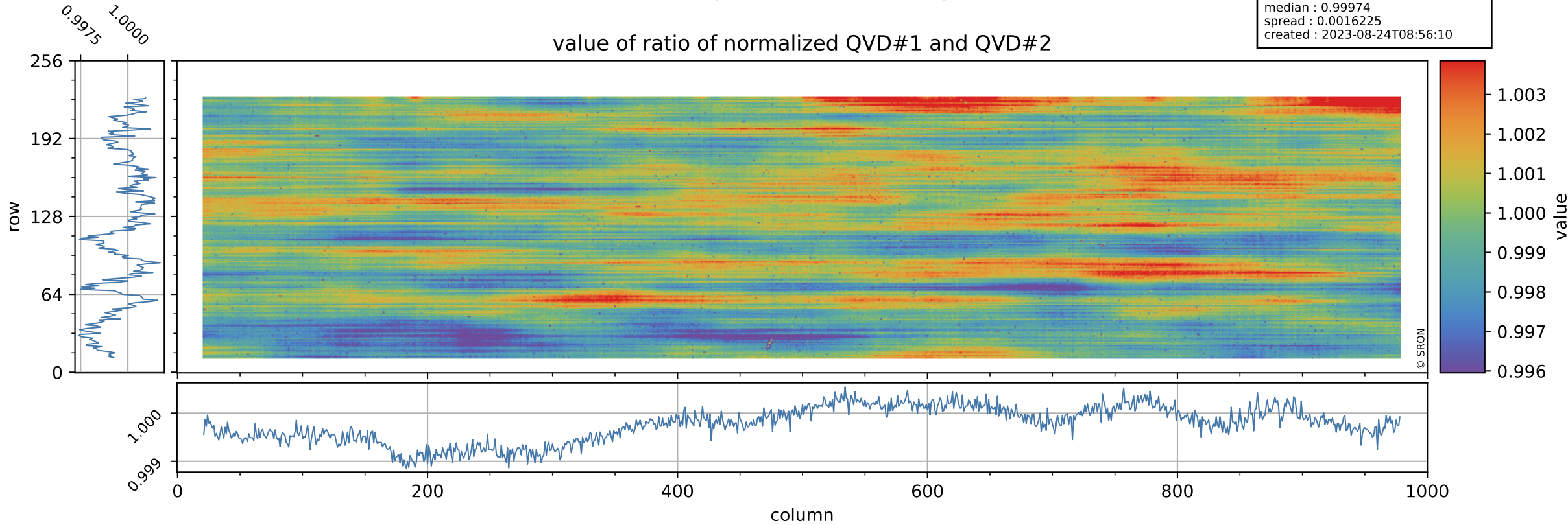

Tropomi SWIR stability

uncertainty of ratio of normalized QVD#1 and QVD#2

orbits : [17912, 17998]
coverage : 2021-03-28 / 2021-04-04
azimuth : 1.2664 & 1.2651
median : 1.0209
spread : 0.19573
created : 2023-08-24T08:56:10

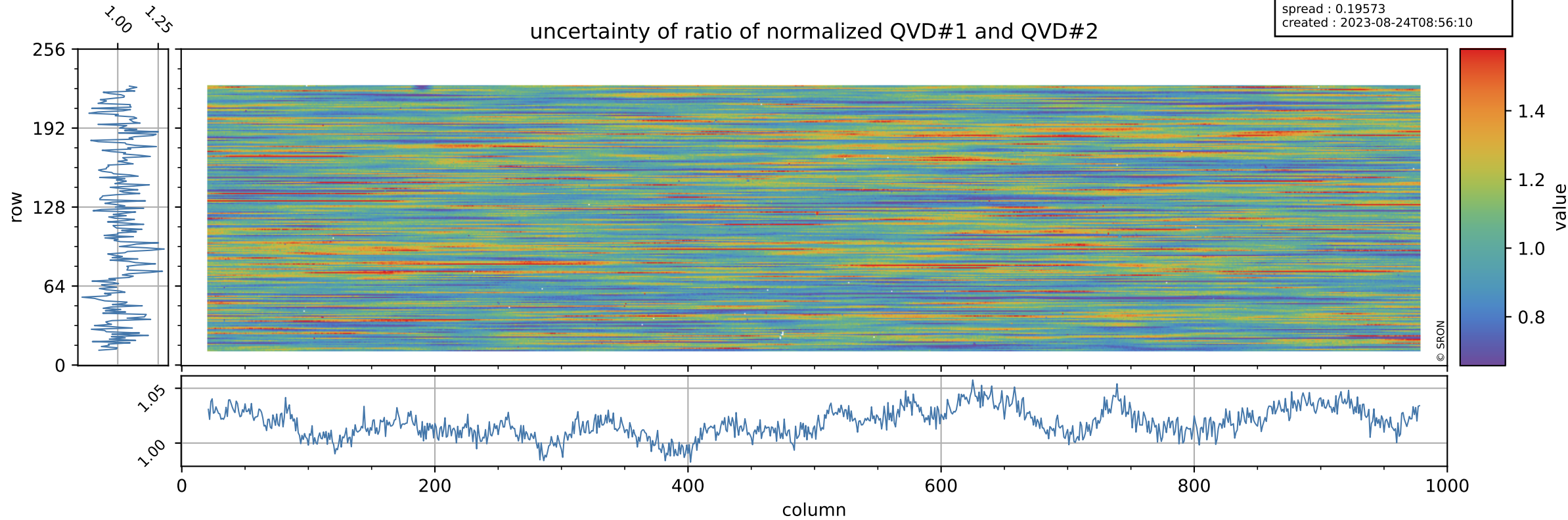

Tropomi SWIR stability

value of ratio of normalized DLED and QVD#1

orbits : [17912, 17998]
coverage : 2021-03-28 / 2021-04-04
azimuth : 1.2664 & 1.2651
median : 0.98167
spread : 0.002335
created : 2023-08-24T08:56:11

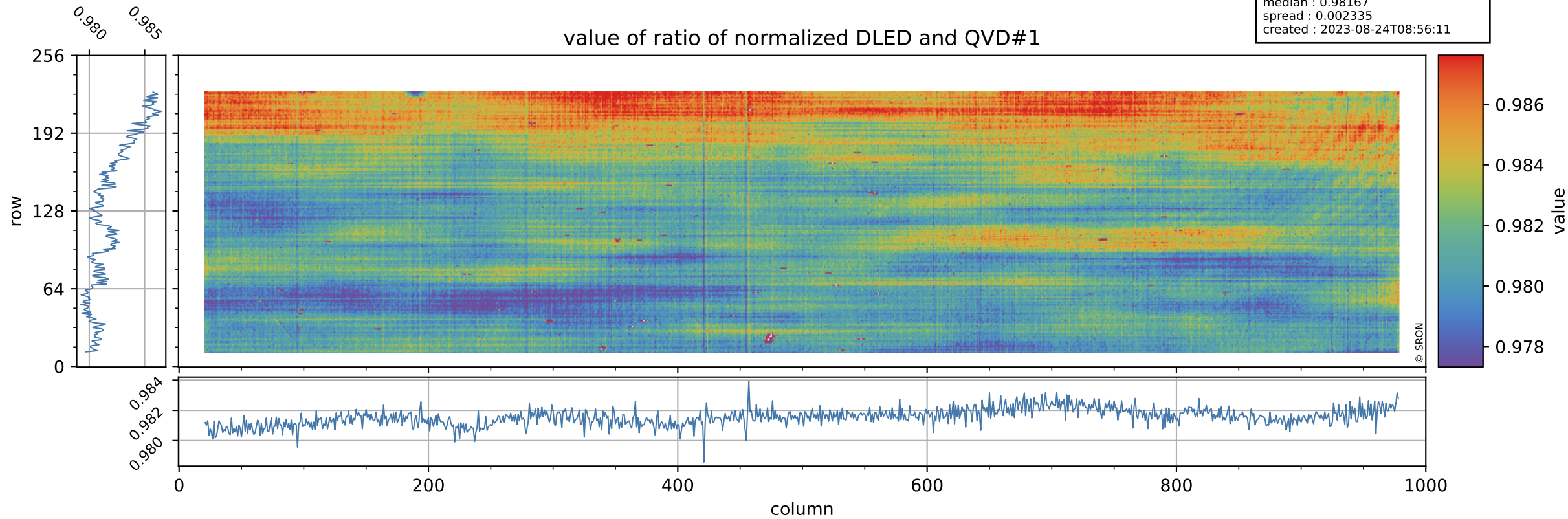

Tropomi SWIR stability

uncertainty of ratio of normalized DLED and QVD#1

orbits : [17912, 17998]
coverage : 2021-03-28 / 2021-04-04
azimuth : 1.2664 & 1.2651
median : 0.77493
spread : 0.1528
created : 2023-08-24T08:56:11

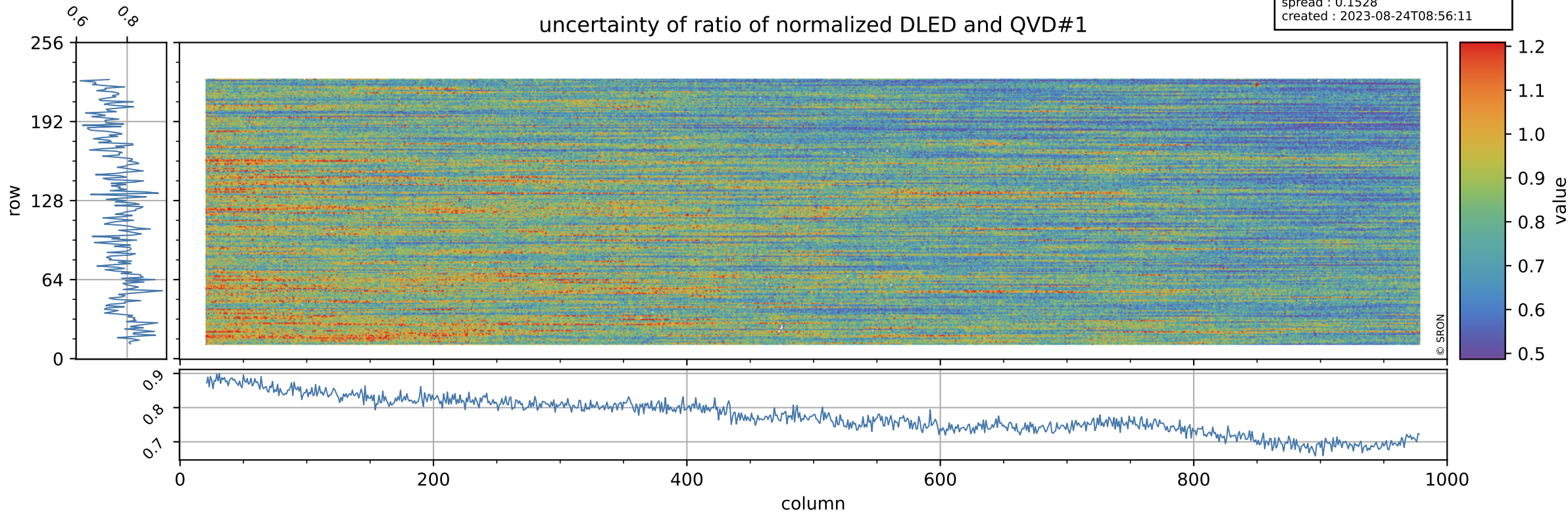

Tropomi SWIR stability

value of ratio of normalized WLS and QVD#1

orbits : [17912, 17998]
coverage : 2021-03-28 / 2021-04-04
azimuth : 1.2664 & 1.2651
median : 1.0154
spread : 0.0024714
created : 2023-08-24T08:56:11

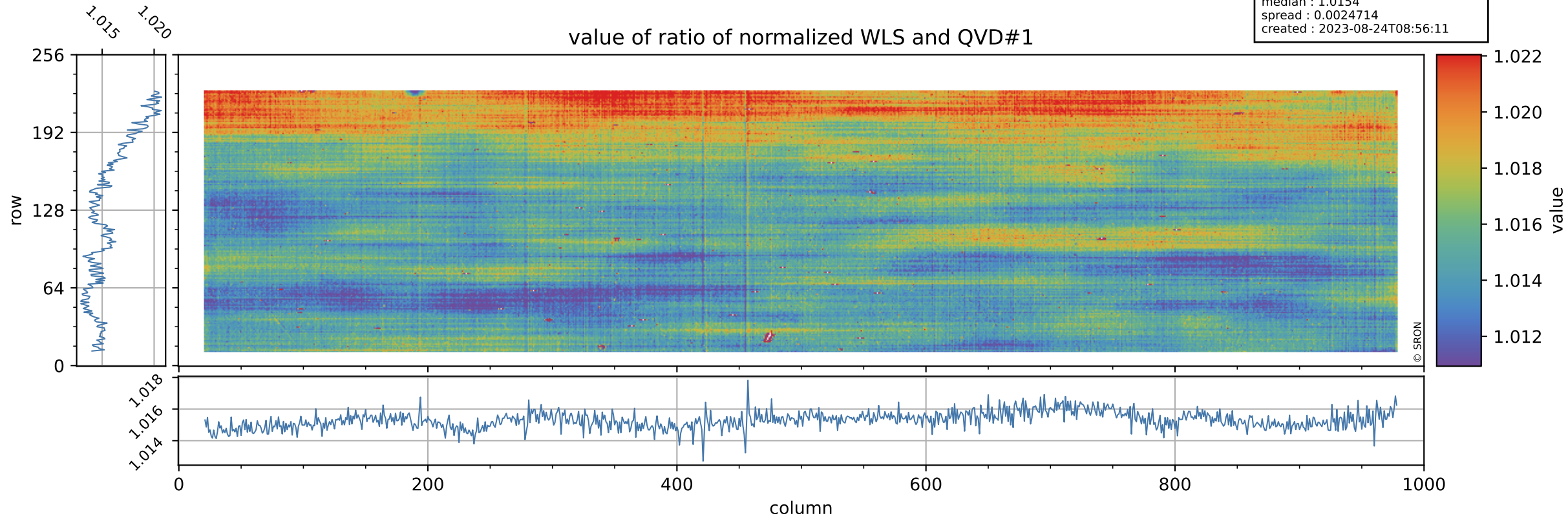

Tropomi SWIR stability

uncertainty of ratio of normalized WLS and QVD#1

orbits : [17912, 17998]
coverage : 2021-03-28 / 2021-04-04
azimuth : 1.2664 & 1.2651
median : 0.40999
spread : 0.079917
created : 2023-08-24T08:56:11

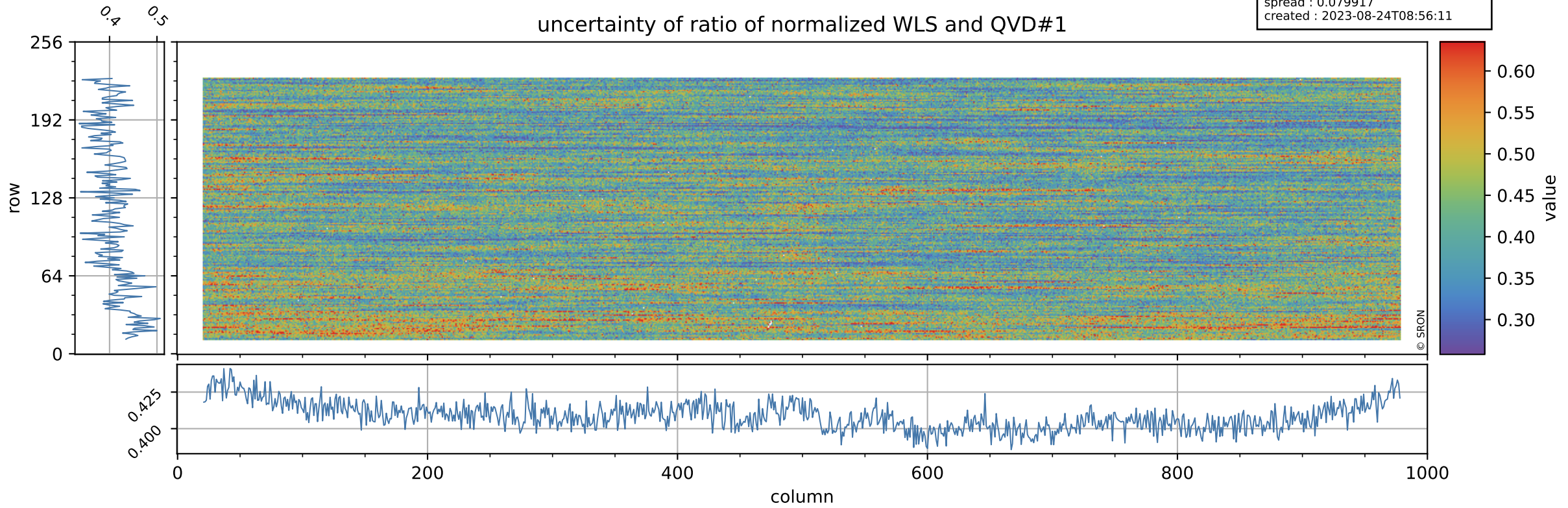

Tropomi SWIR stability

value of ratio of normalized DLED and QVD#2

orbits : [17912, 17998]
coverage : 2021-03-28 / 2021-04-04
azimuth : 1.2664 & 1.2651
median : 0.98143
spread : 0.0026009
created : 2023-08-24T08:56:12

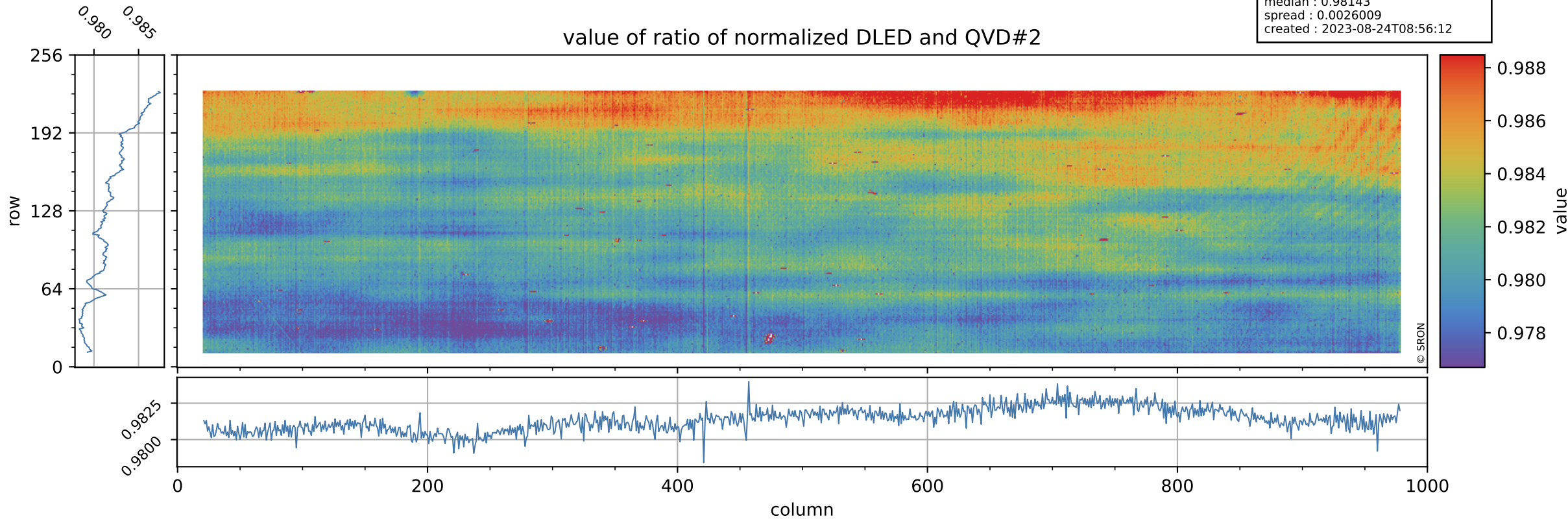

Tropomi SWIR stability

orbits : [17912, 17998]
coverage : 2021-03-28 / 2021-04-04
azimuth : 1.2664 & 1.2651
median : 0.78605
spread : 0.15737
created : 2023-08-24T08:56:12

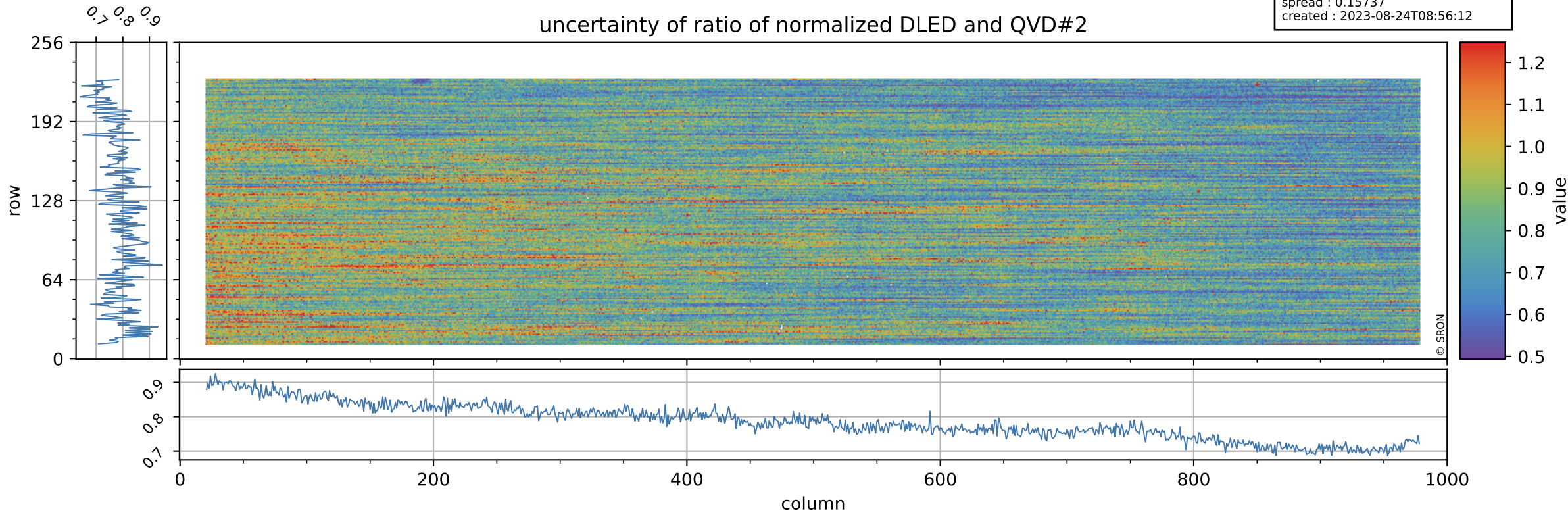

Tropomi SWIR stability

value of ratio of normalized WLS and QVD#2

orbits : [17912, 17998]
coverage : 2021-03-28 / 2021-04-04
azimuth : 1.2664 & 1.2651
median : 1.0151
spread : 0.002667
created : 2023-08-24T08:56:12

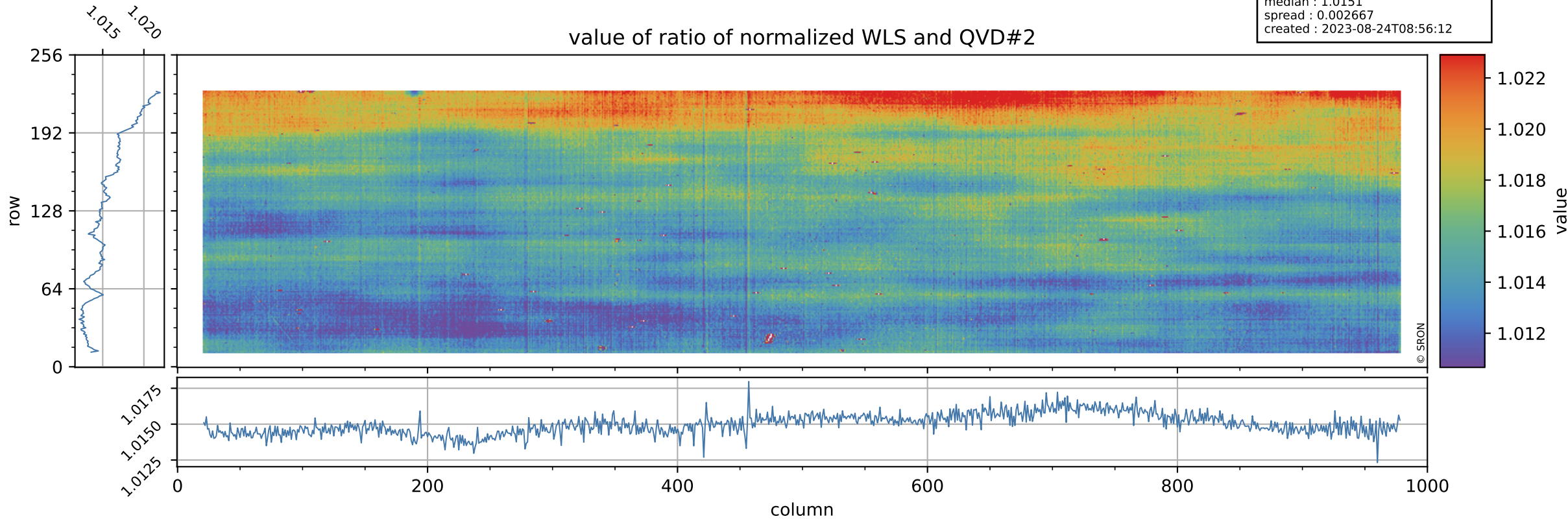

Tropomi SWIR stability

uncertainty of ratio of normalized WLS and QVD#2

orbits : [17912, 17998]
coverage : 2021-03-28 / 2021-04-04
azimuth : 1.2664 & 1.2651
median : 0.41619
spread : 0.081722
created : 2023-08-24T08:56:13

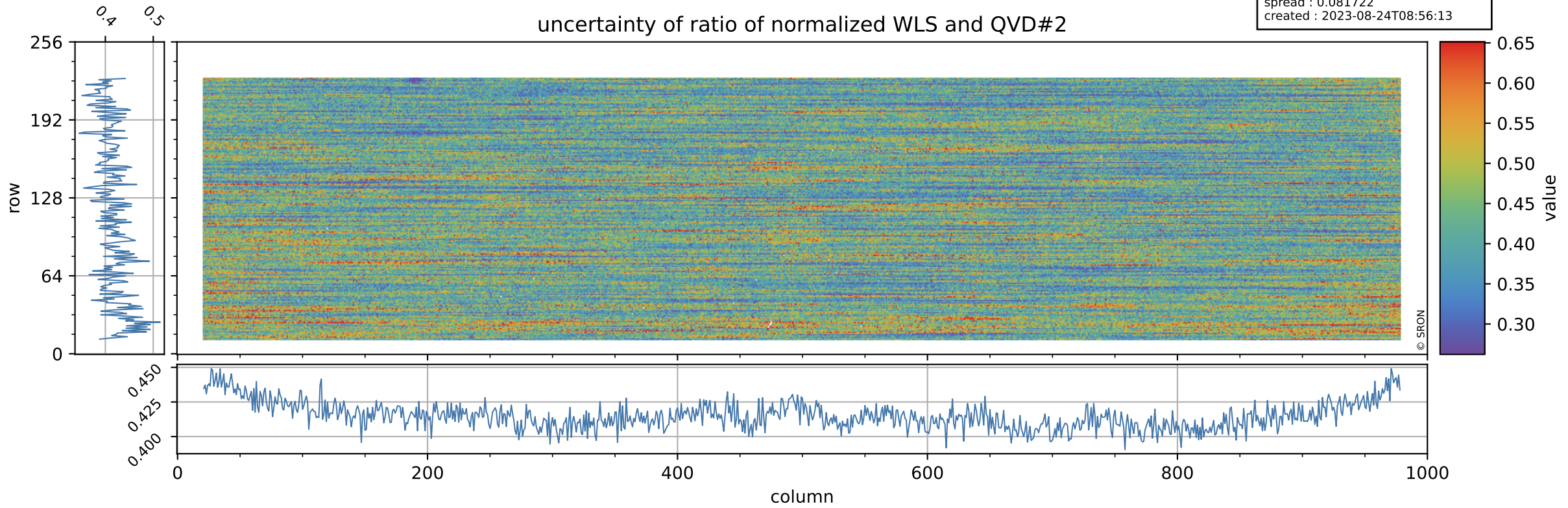

Tropomi SWIR stability

value of ratio of normalized DLED and WLS

orbits : [17912, 17998]
coverage : 2021-03-28 / 2021-04-04
azimuth : 1.2664 & 1.2651
median : 0.96677
spread : 0.00068962
created : 2023-08-24T08:56:13

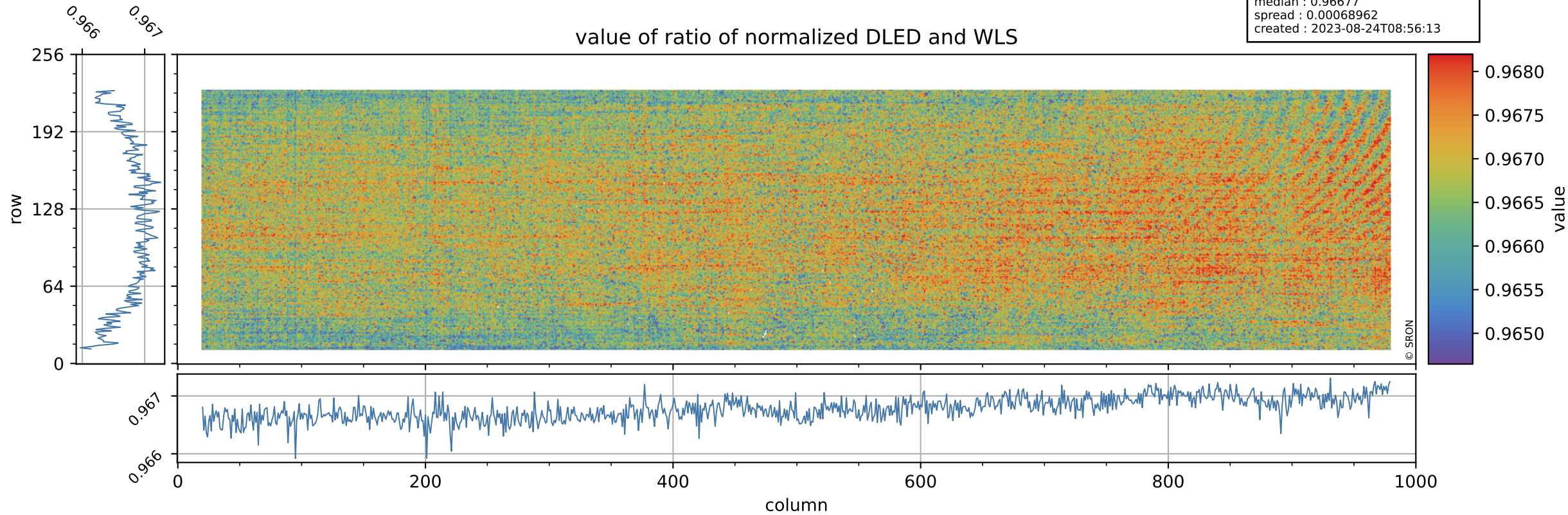

Tropomi SWIR stability

uncertainty of ratio of normalized DLED and WLS

orbits : [17912, 17998]
coverage : 2021-03-28 / 2021-04-04
azimuth : 1.2664 & 1.2651
median : 1.8966
spread : 0.36641
created : 2023-08-24T08:56:13

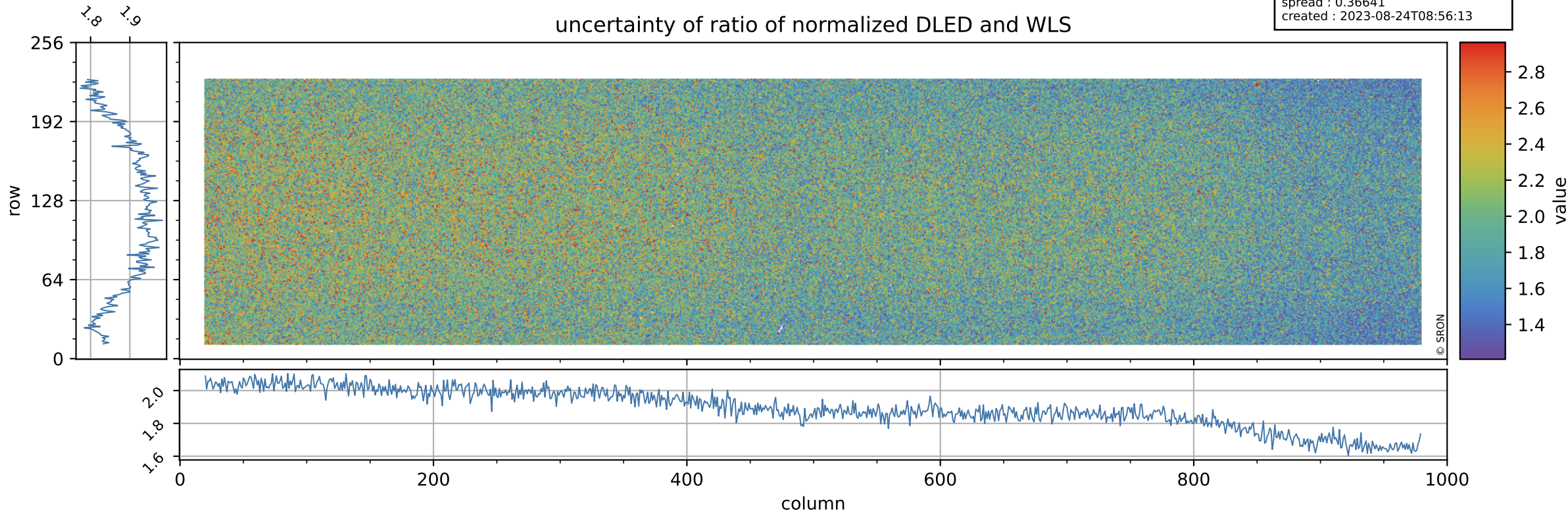

Tropomi SWIR stability

value of normalized QVD#1

orbits : [17912, 17998]
coverage : 2021-03-28 / 2021-04-04
azimuth : 1.2664 & 1.2651
median : 0.98813
spread : 0.004088
created : 2023-08-24T08:56:13

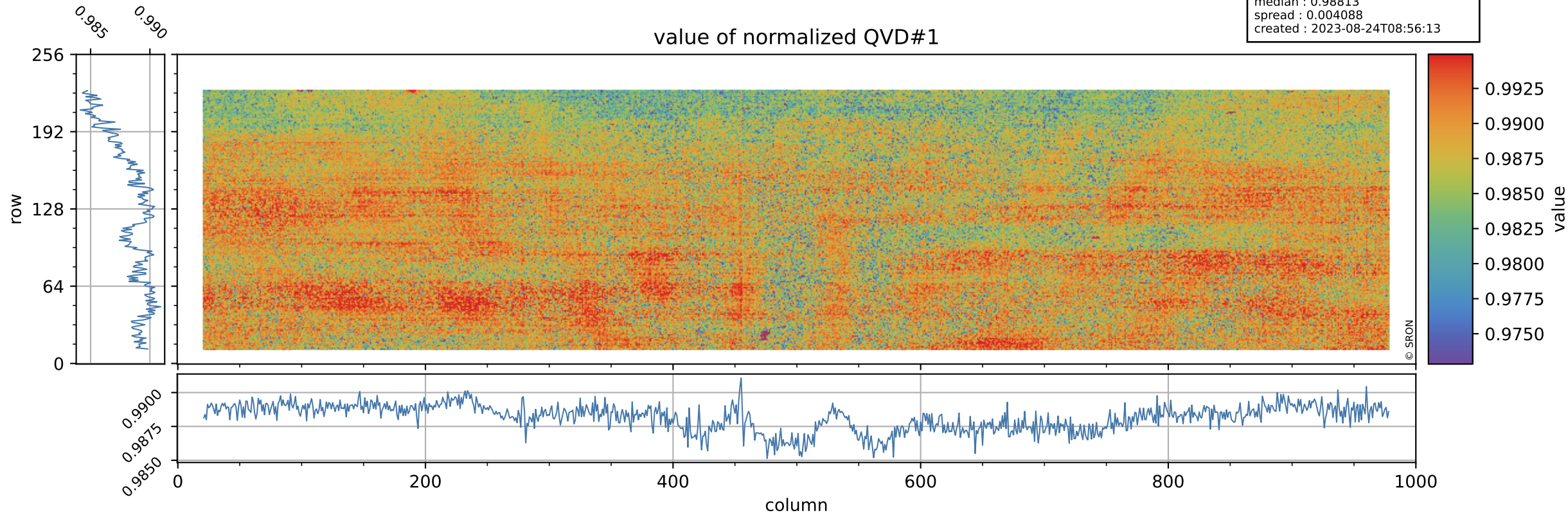

Tropomi SWIR stability

QVD#1 background

orbits : [17912, 17998]
coverage : 2021-03-28 / 2021-04-04
azimuth : 1.2664 & 1.2651
median : 0.99678 ke
spread : 0.1609 ke
created : 2023-08-24T08:56:14

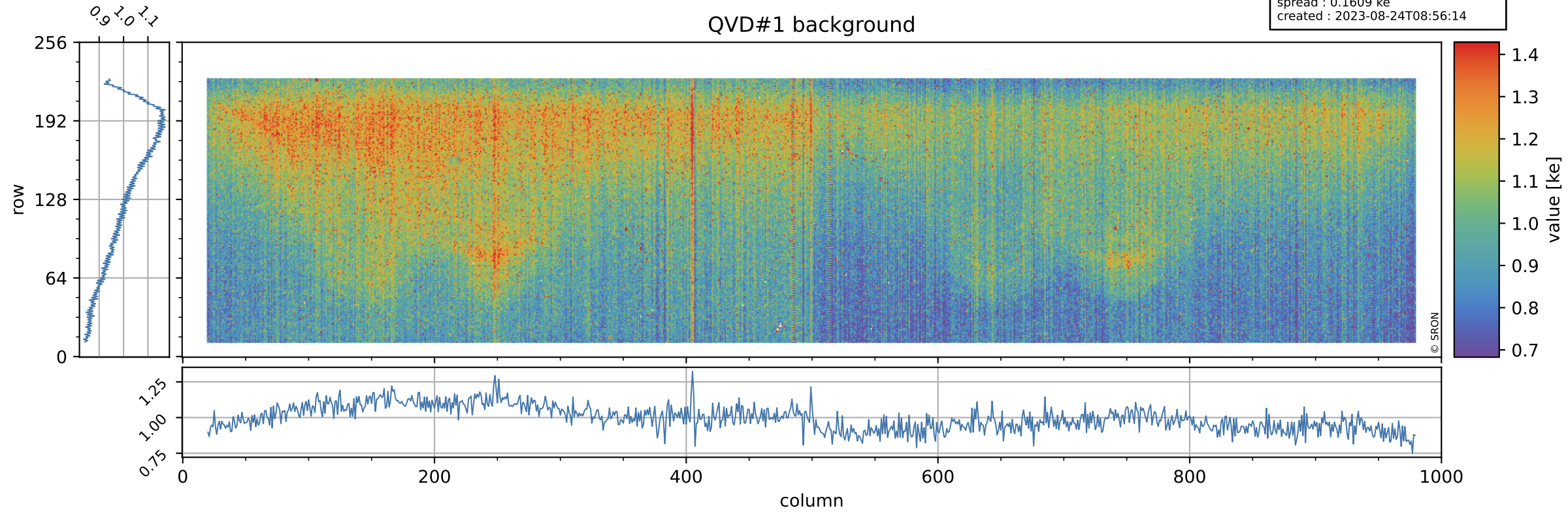

Tropomi SWIR stability

value of normalized QVD#2

orbits : [17912, 17998]
coverage : 2021-03-28 / 2021-04-04
azimuth : 1.2664 & 1.2651
median : 0.98835
spread : 0.0042317
created : 2023-08-24T08:56:14

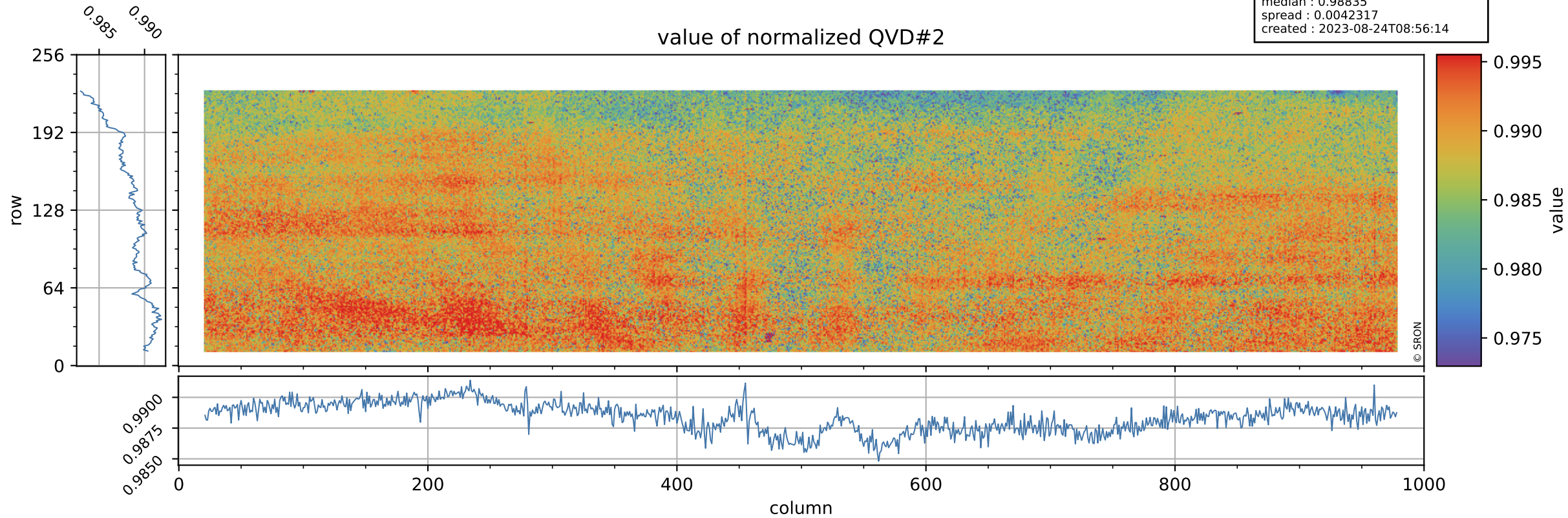

Tropomi SWIR stability

orbits : [17912, 17998]
coverage : 2021-03-28 / 2021-04-04
azimuth : 1.2664 & 1.2651
median : 1.0007 ke
spread : 0.16102 ke
created : 2023-08-24T08:56:14

QVD#2 background

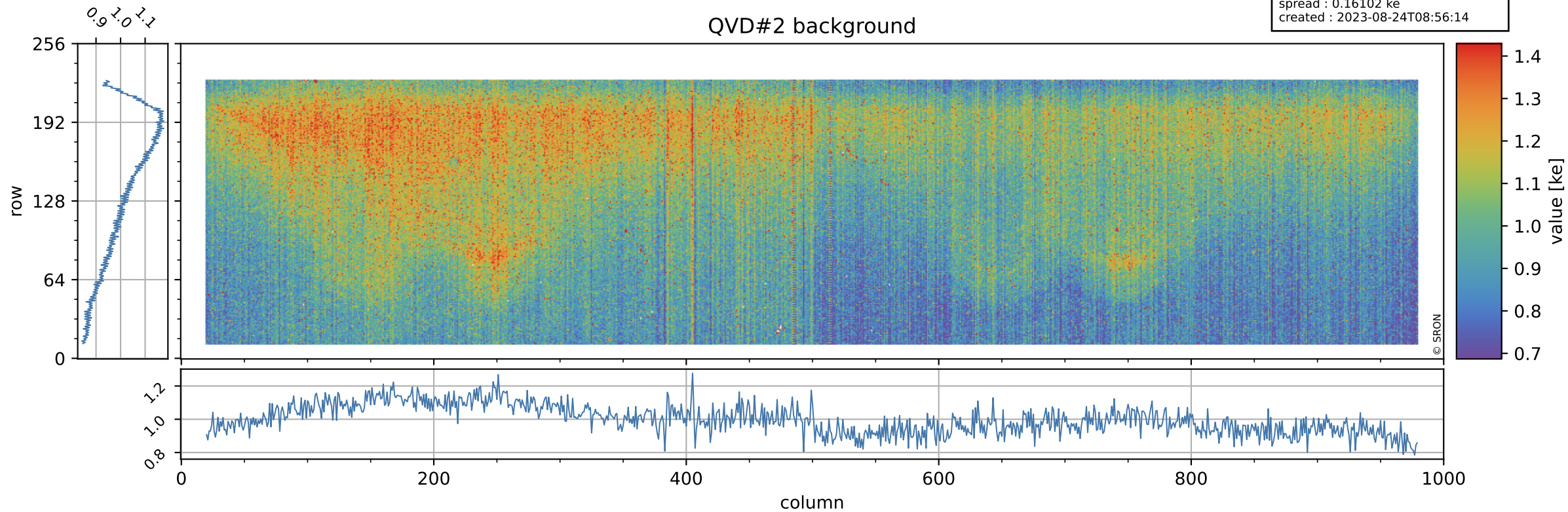

Tropomi SWIR stability

value of normalized DLED

orbits : [17912, 17998]
coverage : 2021-03-28 / 2021-04-04
azimuth : 1.2664 & 1.2651
median : 0.97051
spread : 0.0033533
created : 2023-08-24T08:56:14

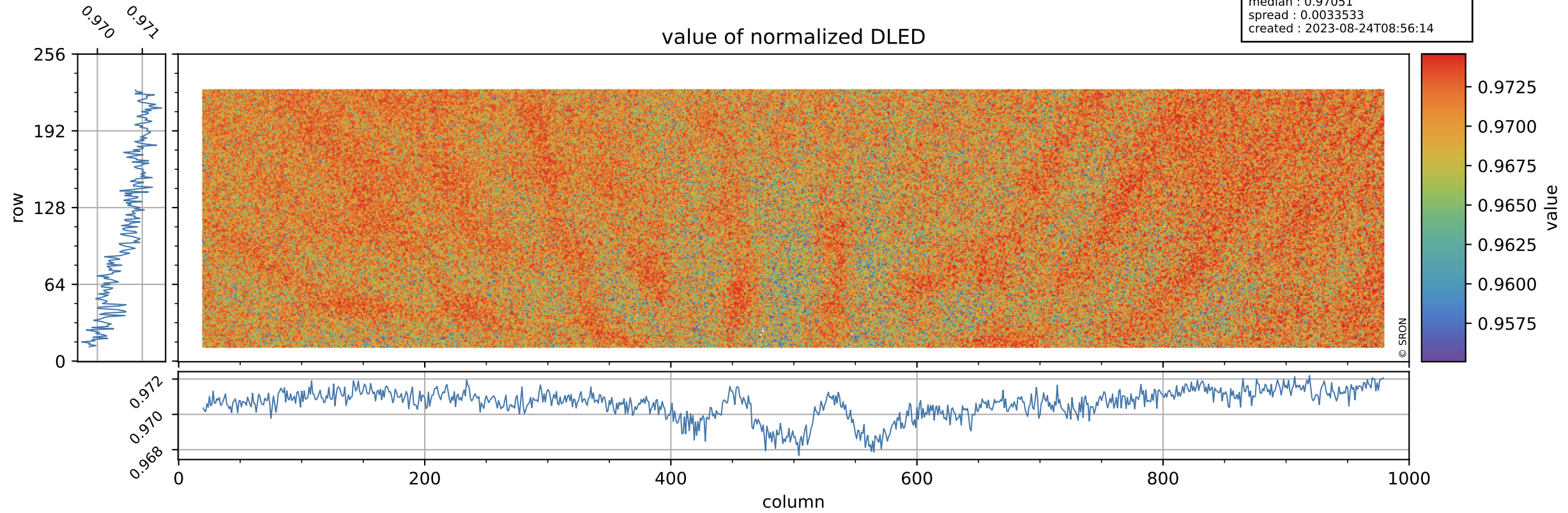

Tropomi SWIR stability

DLED background

orbits : [17912, 17998]
coverage : 2021-03-28 / 2021-04-04
azimuth : 1.2664 & 1.2651
median : 0.88954 ke
spread : 0.14567 ke
created : 2023-08-24T08:56:15

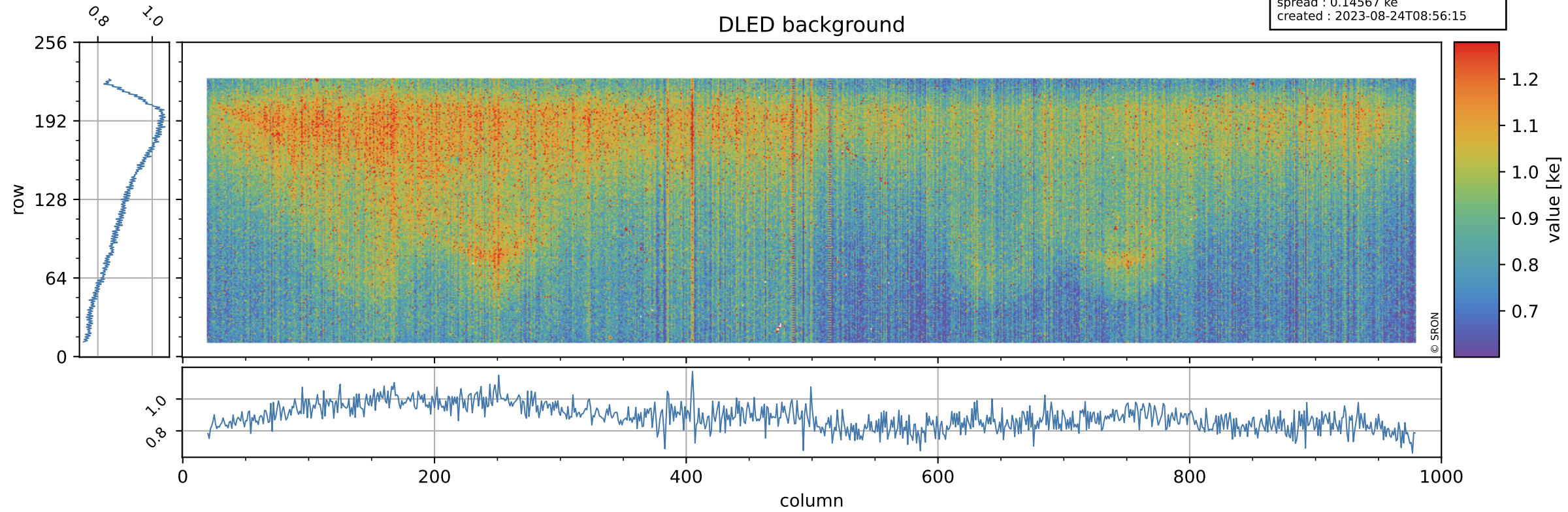

Tropomi SWIR stability

value of normalized WLS

orbits : [17912, 17998]
coverage : 2021-03-28 / 2021-04-04
azimuth : 1.2664 & 1.2651
median : 1.0038
spread : 0.0031383
created : 2023-08-24T08:56:15

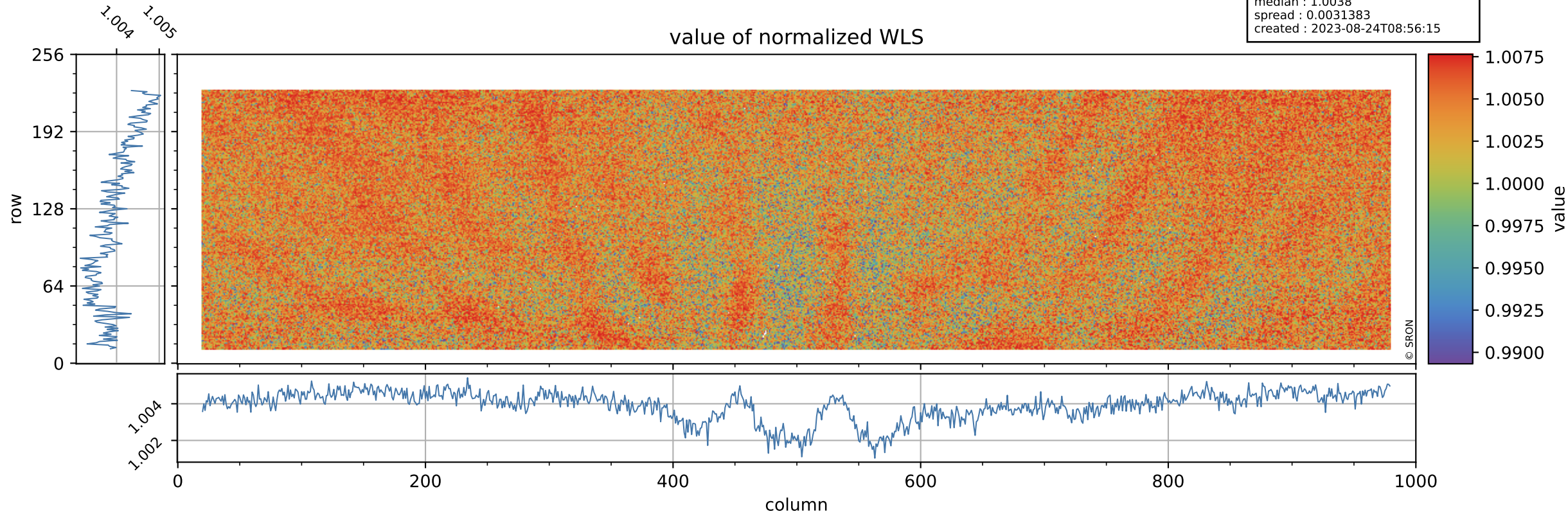

Tropomi SWIR stability

orbits : [17912, 17998]
coverage : 2021-03-28 / 2021-04-04
azimuth : 1.2664 & 1.2651
median : 337.41 e
spread : 88.122 e
created : 2023-08-24T08:56:15

WLS background

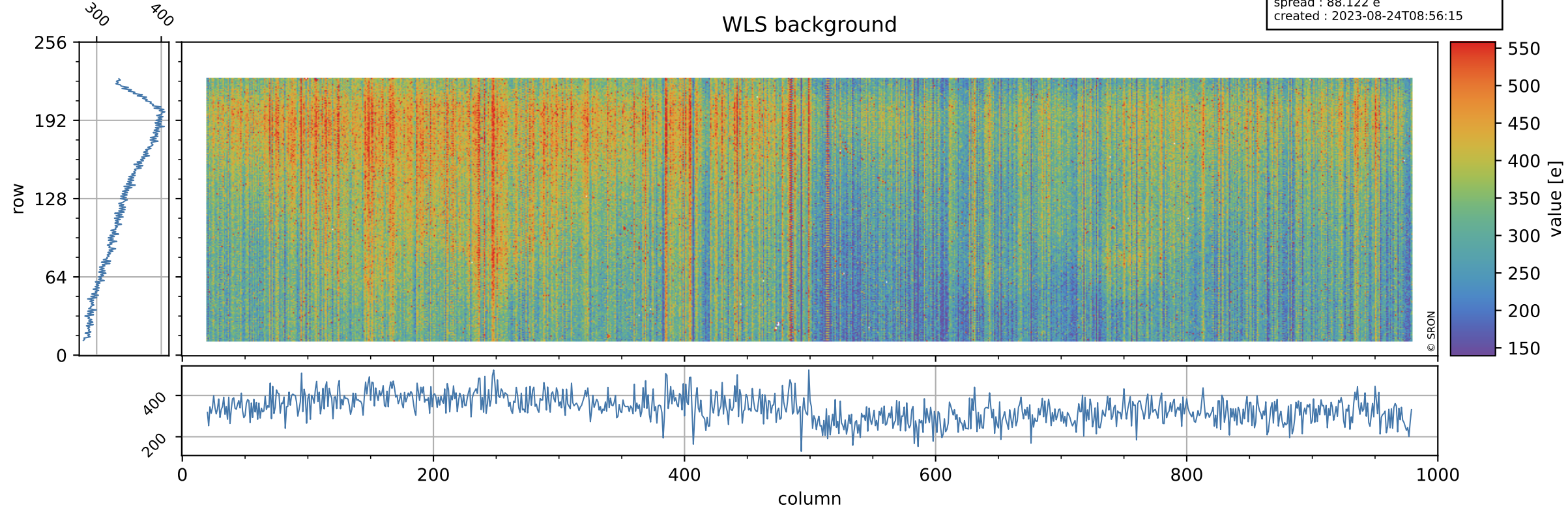

Tropomi SWIR stability ground-tracks of Sentinel-5P

orbits : [17912, 17998]
coverage : 2021-03-28 / 2021-04-04
azimuth : 1.2664 & 1.2651
created : 2023-08-24T08:56:16

