

Tropomi SWIR stability

value of ratio of normalized QVD#1 and QVD#2

orbits : [18092, 18178]
coverage : 2021-04-10 / 2021-04-16
azimuth : 1.2655 & 1.2667
median : 0.99971
spread : 0.0018033
created : 2023-08-24T08:56:32

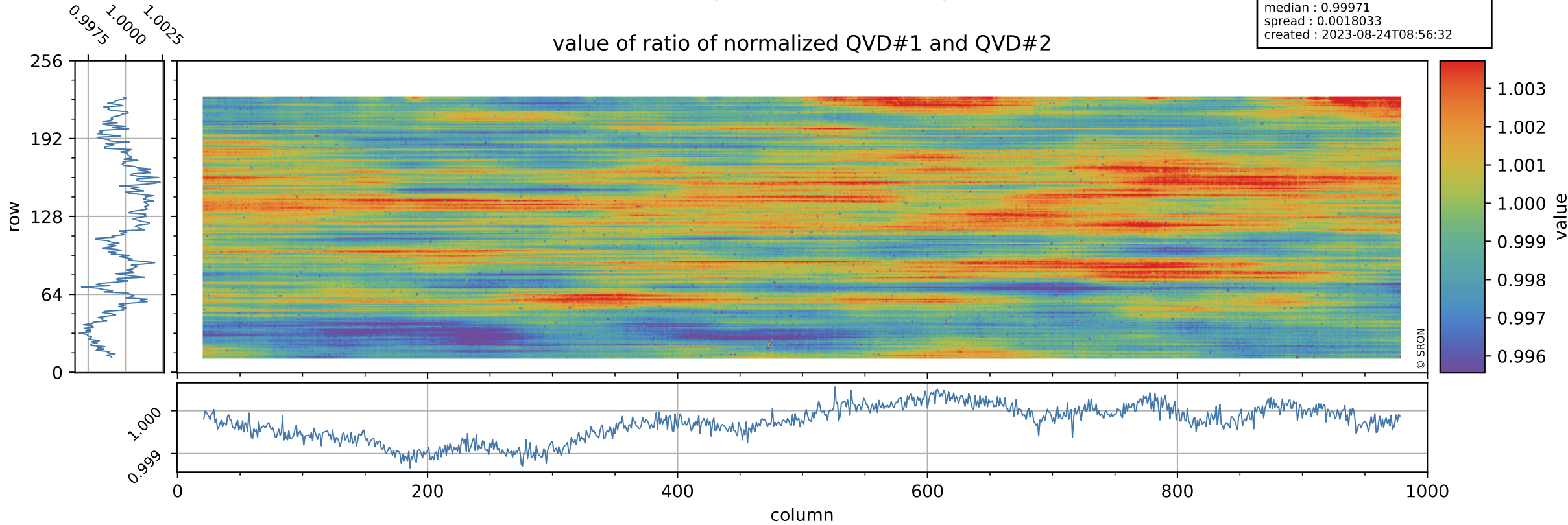

Tropomi SWIR stability

uncertainty of ratio of normalized QVD#1 and QVD#2

orbits : [18092, 18178]
coverage : 2021-04-10 / 2021-04-16
azimuth : 1.2655 & 1.2667
median : 1.0267
spread : 0.19167
created : 2023-08-24T08:56:32

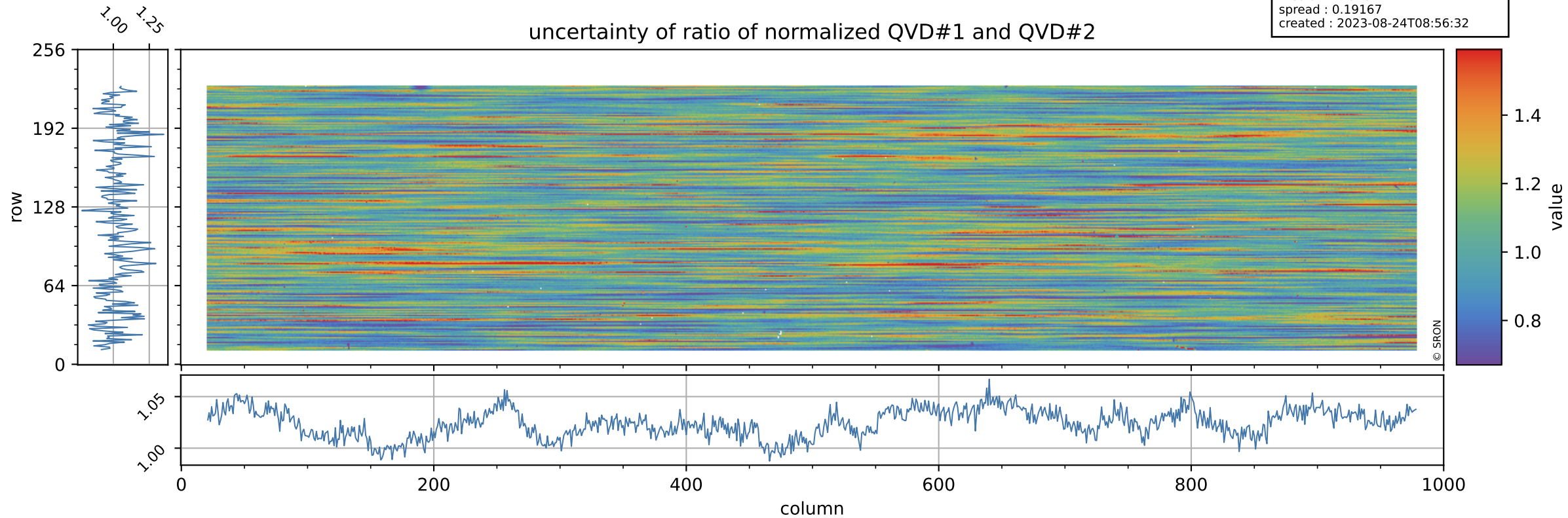

Tropomi SWIR stability

value of ratio of normalized DLED and QVD#1

orbits : [18092, 18178]
coverage : 2021-04-10 / 2021-04-16
azimuth : 1.2655 & 1.2667
median : 0.98181
spread : 0.0024567
created : 2023-08-24T08:56:33

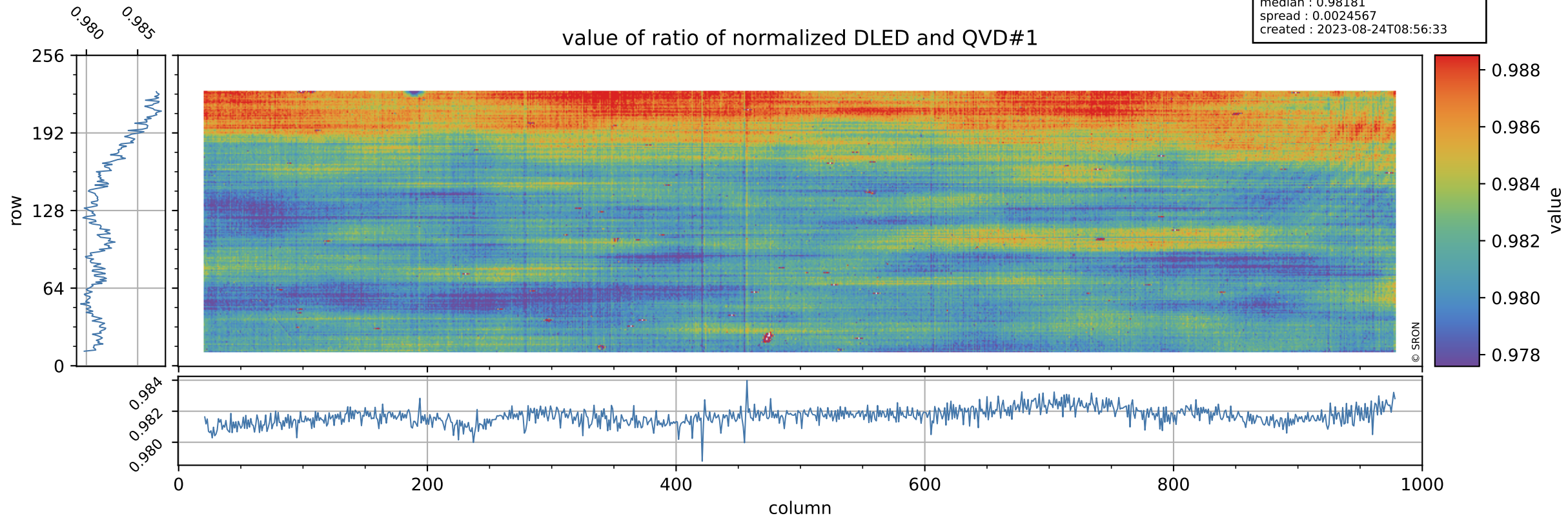

Tropomi SWIR stability

orbits : [18092, 18178]
coverage : 2021-04-10 / 2021-04-16
azimuth : 1.2655 & 1.2667
median : 0.74692
spread : 0.14792
created : 2023-08-24T08:56:33

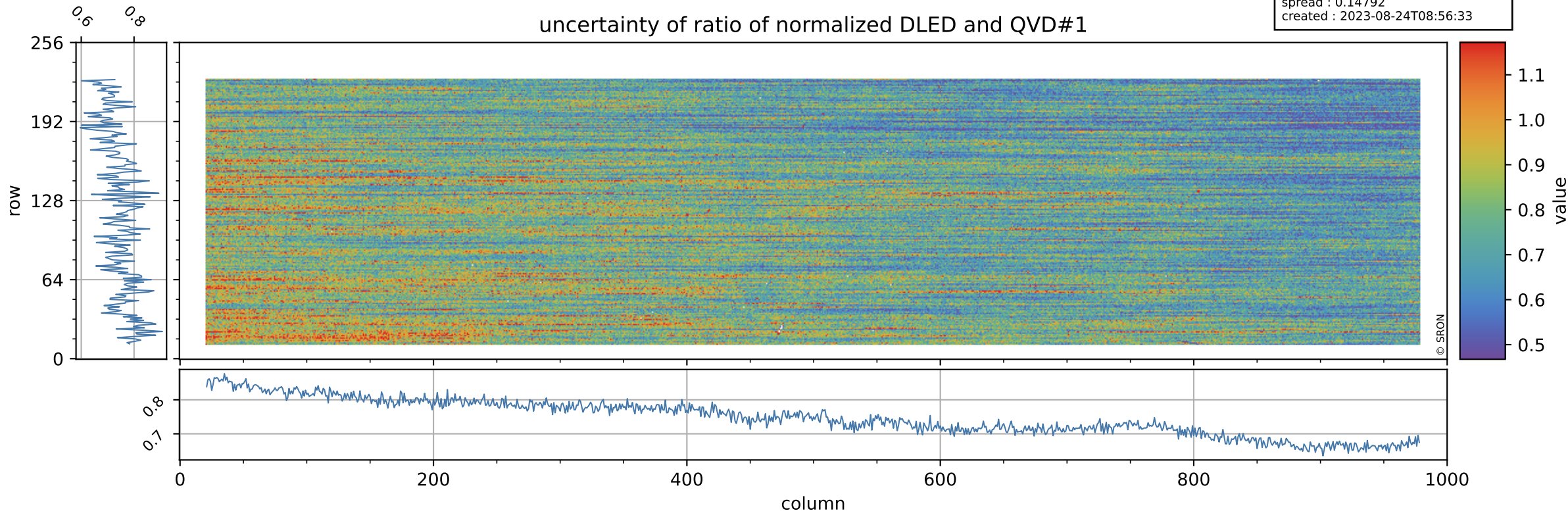

Tropomi SWIR stability

value of ratio of normalized WLS and QVD#1

orbits : [18092, 18178]
coverage : 2021-04-10 / 2021-04-16
azimuth : 1.2655 & 1.2667
median : 1.0134
spread : 0.0024415
created : 2023-08-24T08:56:33

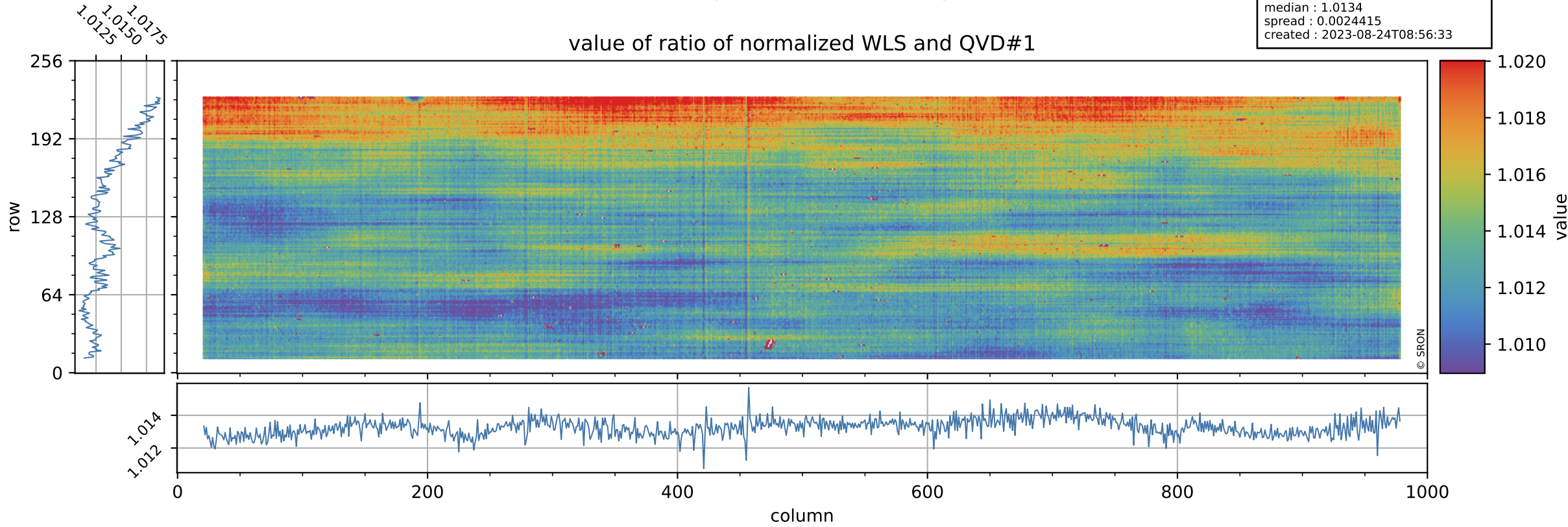

Tropomi SWIR stability

uncertainty of ratio of normalized WLS and QVD#1

orbits : [18092, 18178]
coverage : 2021-04-10 / 2021-04-16
azimuth : 1.2655 & 1.2667
median : 0.39919
spread : 0.077641
created : 2023-08-24T08:56:34

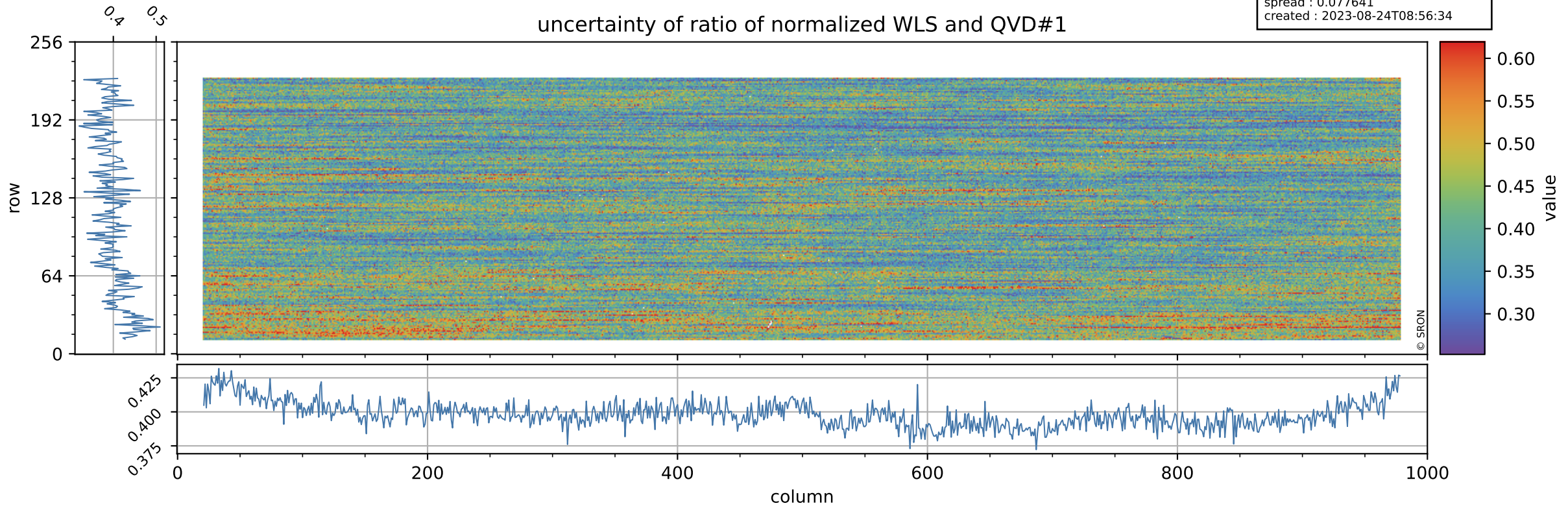

Tropomi SWIR stability

value of ratio of normalized DLED and QVD#2

orbits : [18092, 18178]
coverage : 2021-04-10 / 2021-04-16
azimuth : 1.2655 & 1.2667
median : 0.98171
spread : 0.0025846
created : 2023-08-24T08:56:34

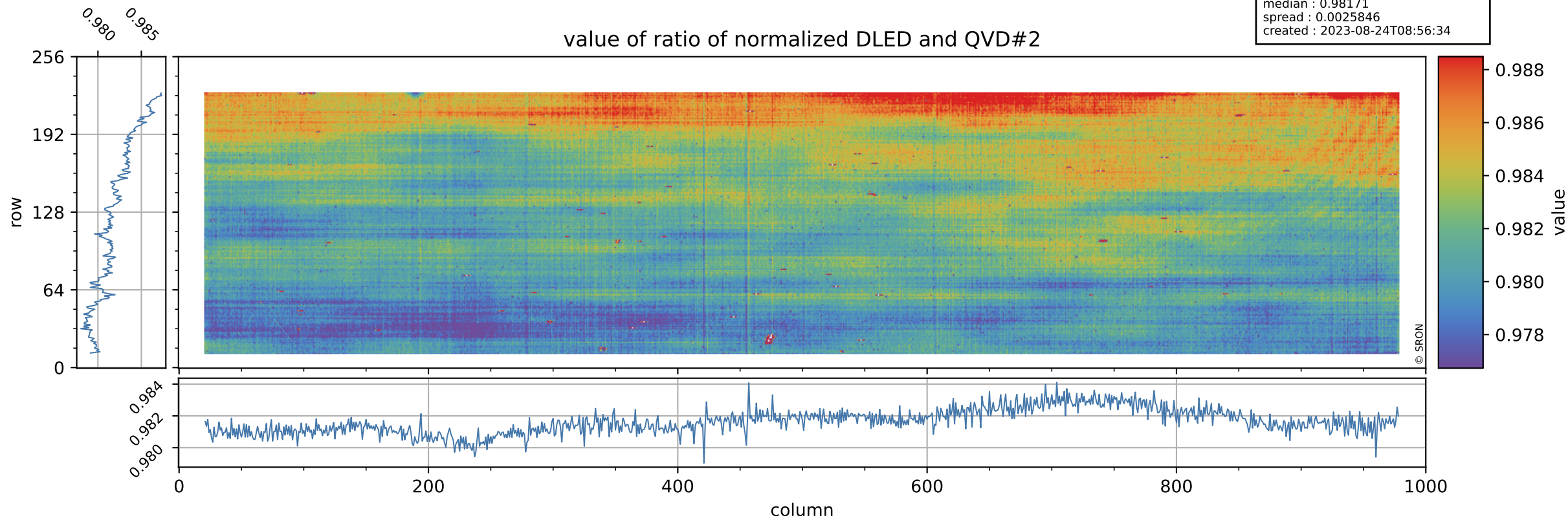

Tropomi SWIR stability

orbits : [18092, 18178]
coverage : 2021-04-10 / 2021-04-16
azimuth : 1.2655 & 1.2667
median : 0.76405
spread : 0.15173
created : 2023-08-24T08:56:34

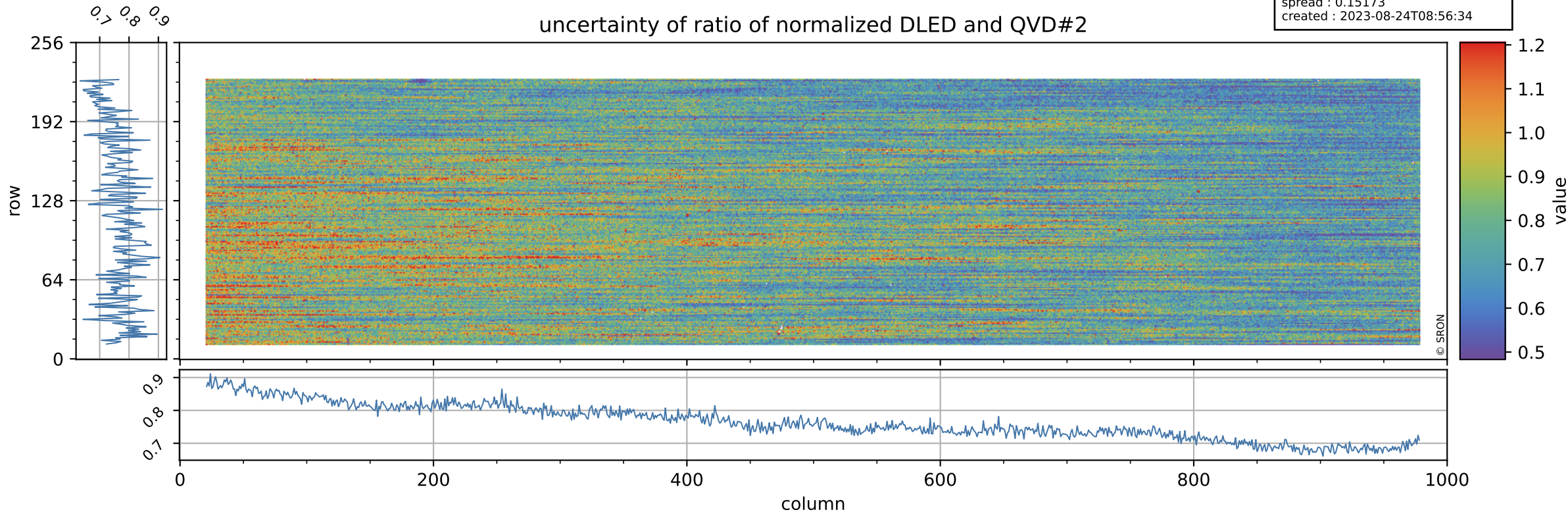

Tropomi SWIR stability

value of ratio of normalized WLS and QVD#2

orbits : [18092, 18178]
coverage : 2021-04-10 / 2021-04-16
azimuth : 1.2655 & 1.2667
median : 1.0133
spread : 0.0026347
created : 2023-08-24T08:56:34

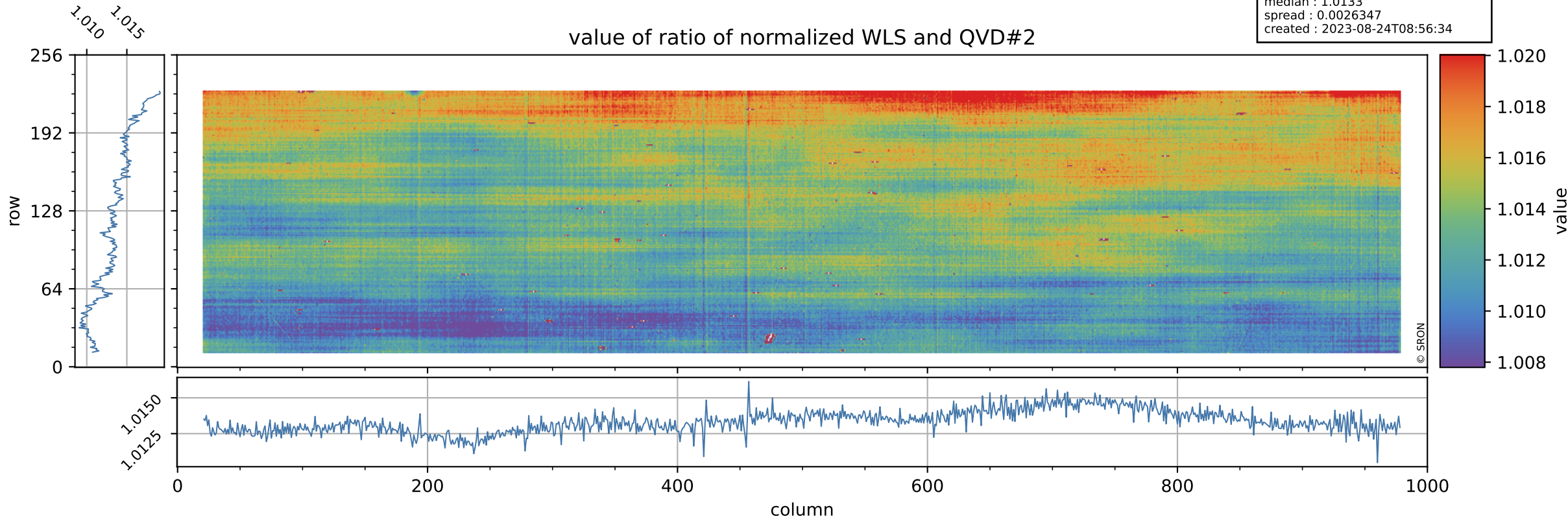

Tropomi SWIR stability

uncertainty of ratio of normalized WLS and QVD#2

orbits : [18092, 18178]
coverage : 2021-04-10 / 2021-04-16
azimuth : 1.2655 & 1.2667
median : 0.40845
spread : 0.078824
created : 2023-08-24T08:56:35

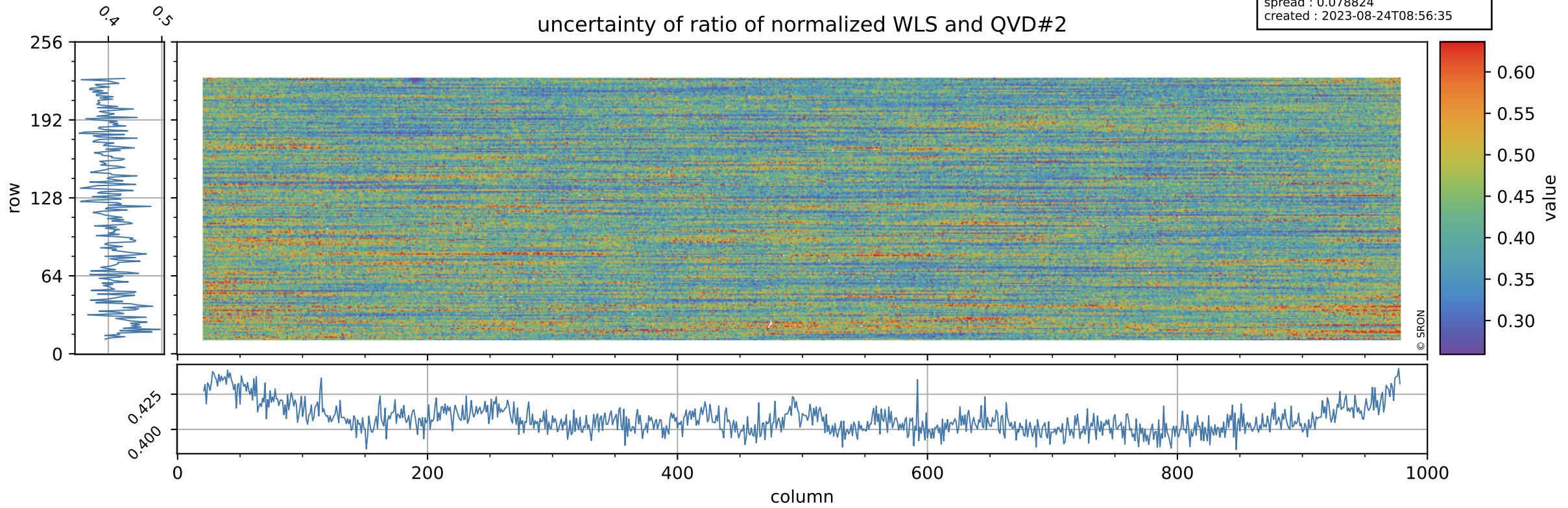

Tropomi SWIR stability

value of ratio of normalized DLED and WLS

orbits : [18092, 18178]
coverage : 2021-04-10 / 2021-04-16
azimuth : 1.2655 & 1.2667
median : 0.96897
spread : 0.00072729
created : 2023-08-24T08:56:35

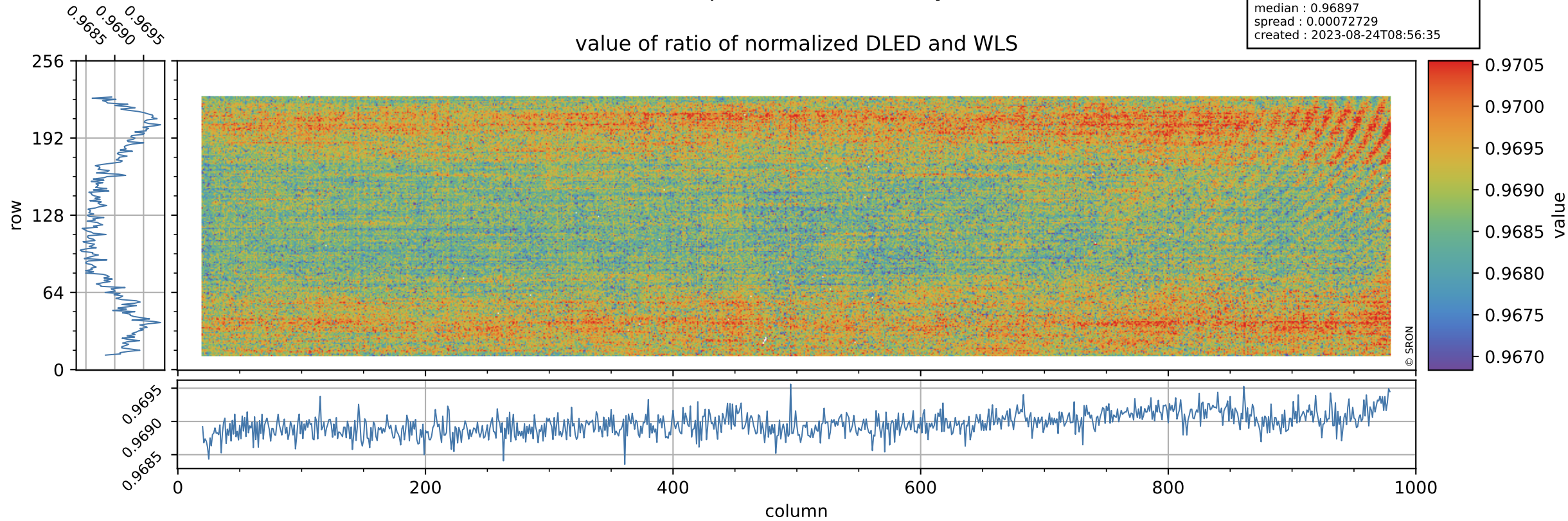

Tropomi SWIR stability

orbits : [18092, 18178]
coverage : 2021-04-10 / 2021-04-16
azimuth : 1.2655 & 1.2667
median : 1.8787
spread : 0.36488
created : 2023-08-24T08:56:35

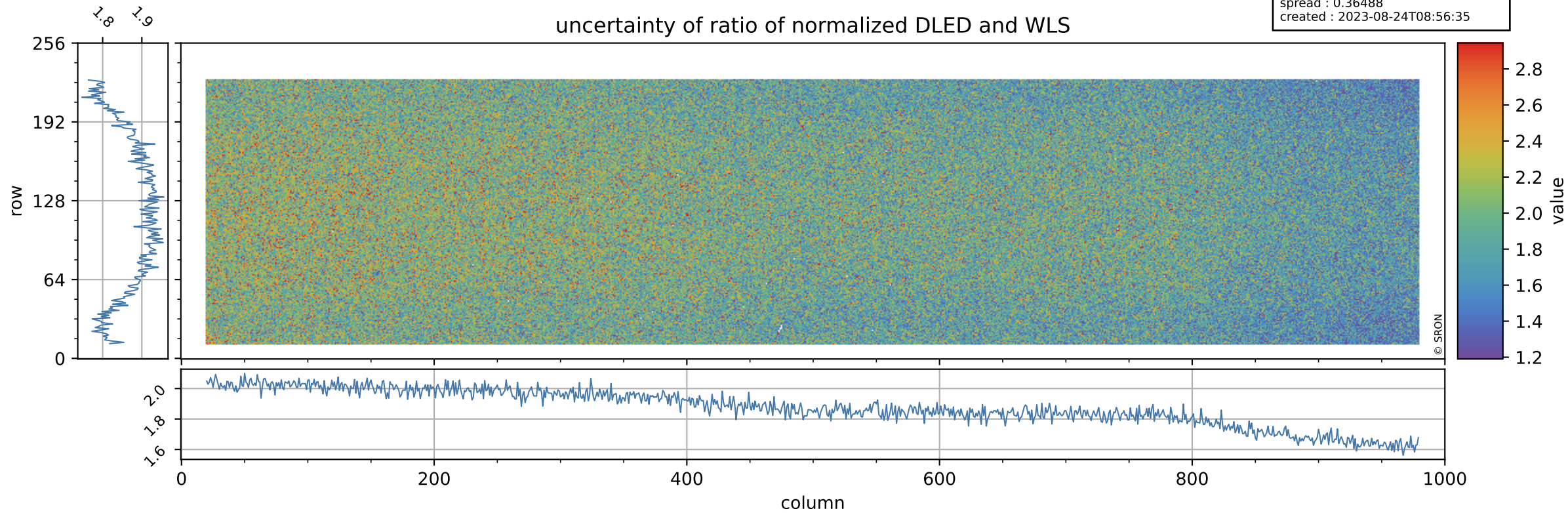

Tropomi SWIR stability

value of normalized QVD#1

orbits : [18092, 18178]
coverage : 2021-04-10 / 2021-04-16
azimuth : 1.2655 & 1.2667
median : 0.98726
spread : 0.0042298
created : 2023-08-24T08:56:35

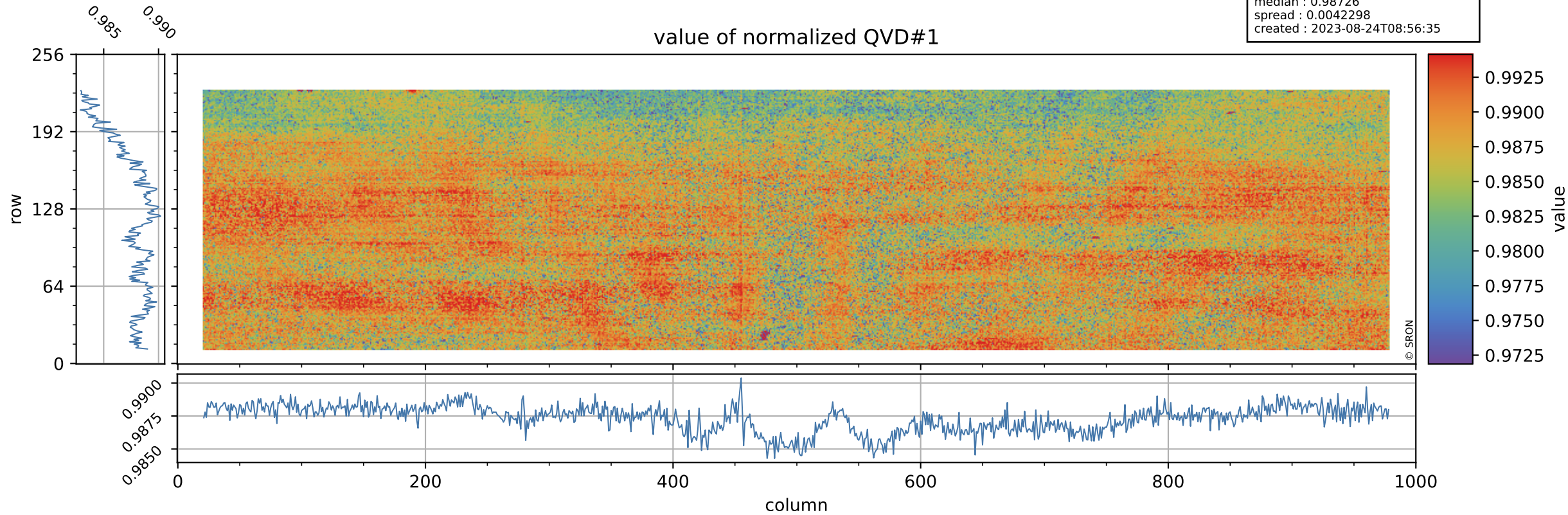

Tropomi SWIR stability

QVD#1 background

orbits : [18092, 18178]
coverage : 2021-04-10 / 2021-04-16
azimuth : 1.2655 & 1.2667
median : 1.0084 ke
spread : 0.15918 ke
created : 2023-08-24T08:56:36

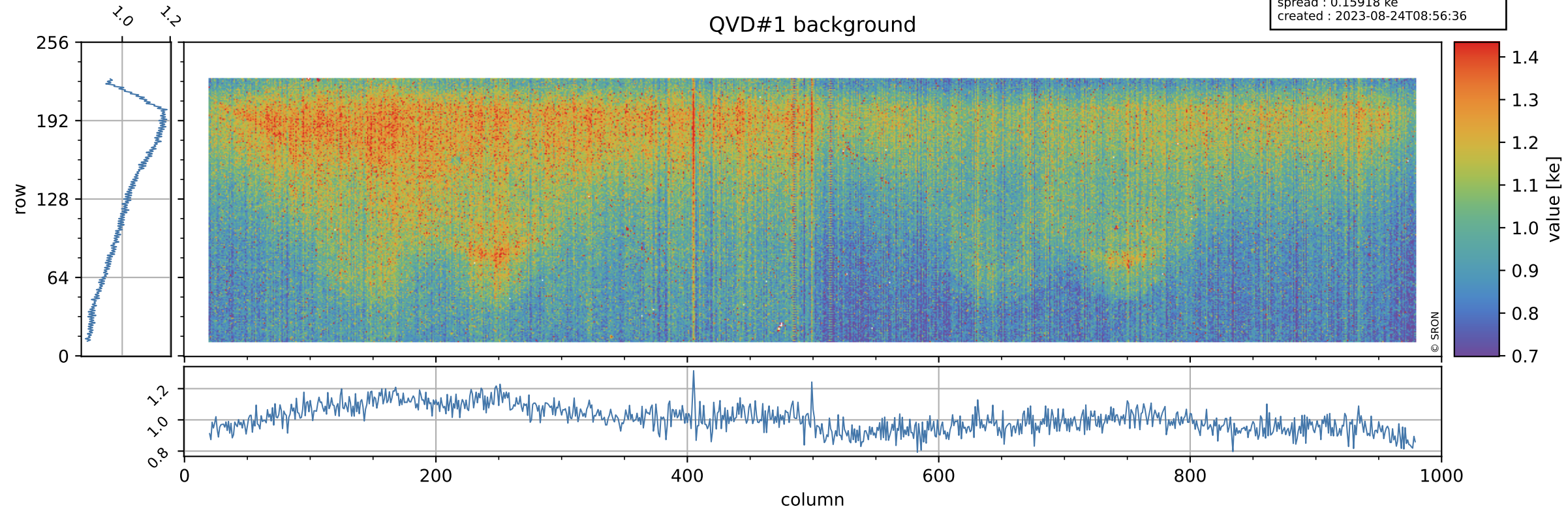

Tropomi SWIR stability

value of normalized QVD#2

orbits : [18092, 18178]
coverage : 2021-04-10 / 2021-04-16
azimuth : 1.2655 & 1.2667
median : 0.98752
spread : 0.0042348
created : 2023-08-24T08:56:36

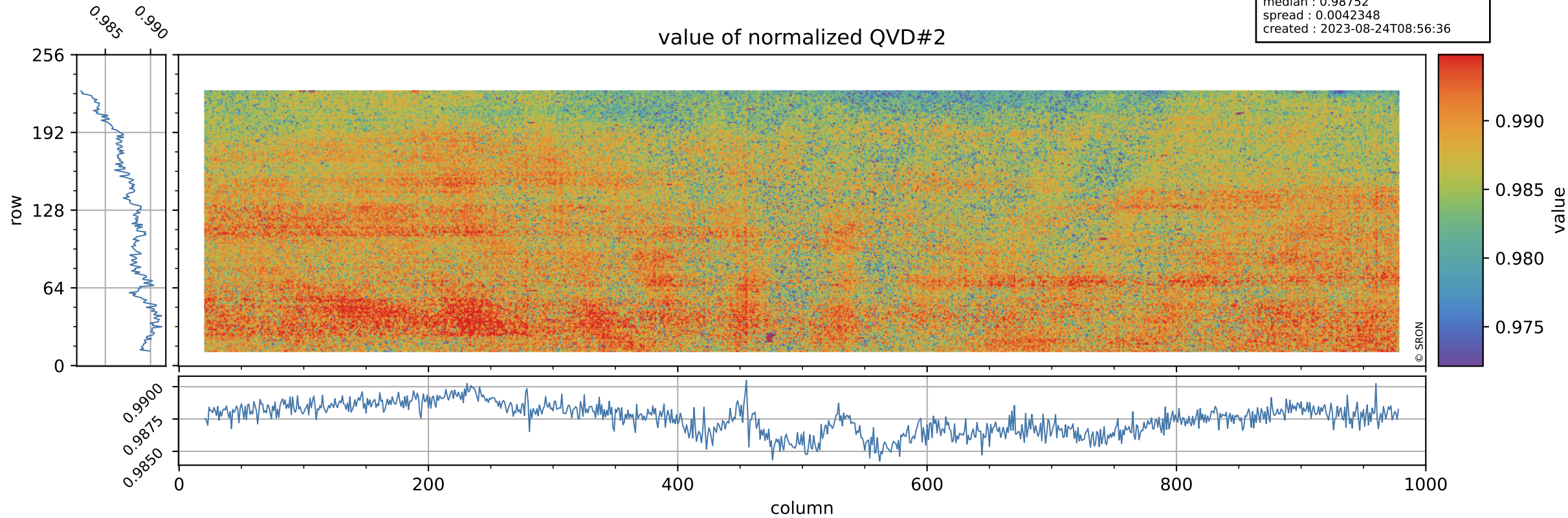

Tropomi SWIR stability

orbits : [18092, 18178]
coverage : 2021-04-10 / 2021-04-16
azimuth : 1.2655 & 1.2667
median : 1.0021 ke
spread : 0.15923 ke
created : 2023-08-24T08:56:36

QVD#2 background

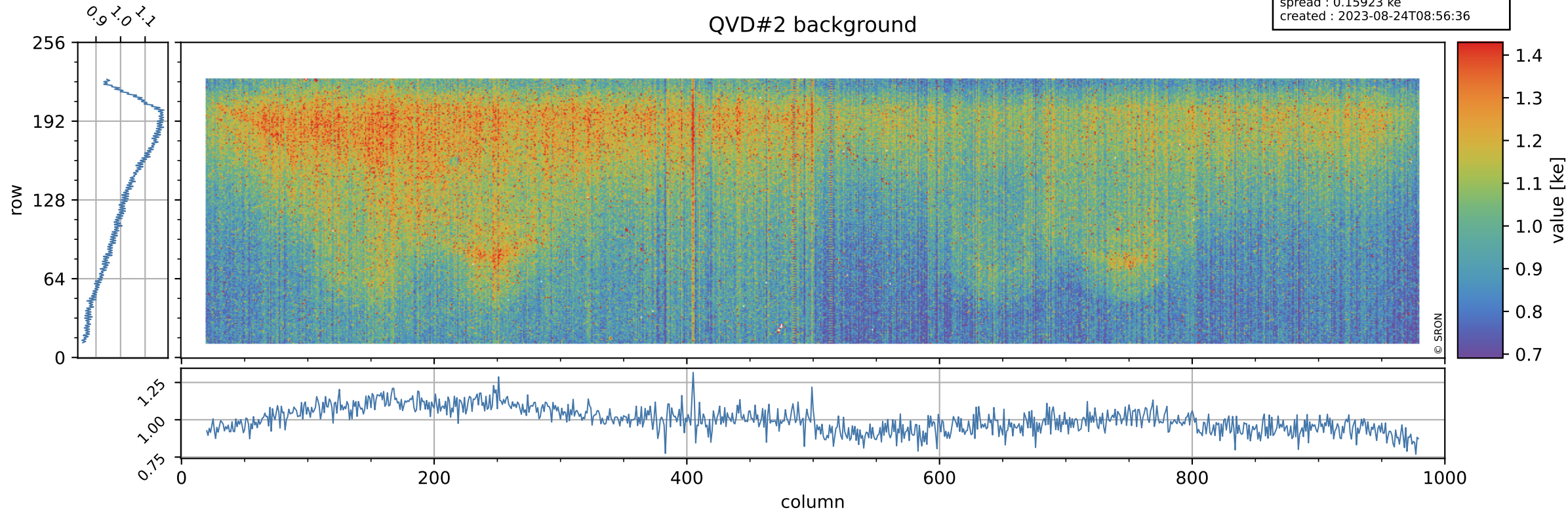

Tropomi SWIR stability

value of normalized DLED

orbits : [18092, 18178]
coverage : 2021-04-10 / 2021-04-16
azimuth : 1.2655 & 1.2667
median : 0.96993
spread : 0.0033785
created : 2023-08-24T08:56:37

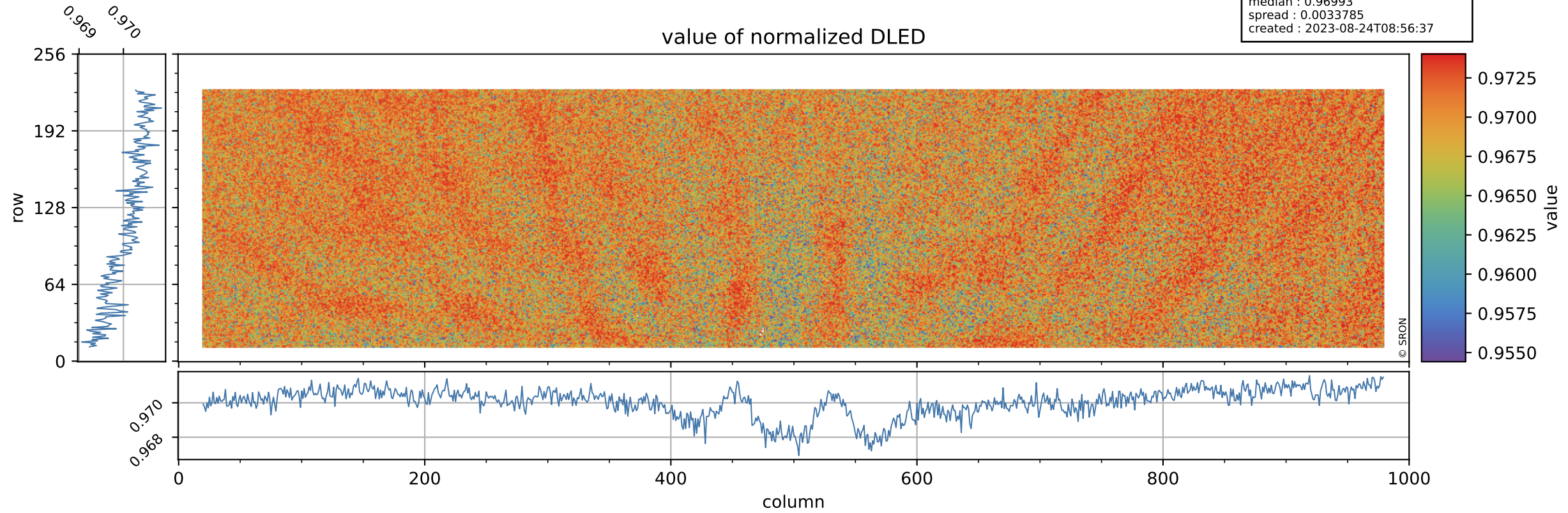

Tropomi SWIR stability

DLED background

orbits : [18092, 18178]
coverage : 2021-04-10 / 2021-04-16
azimuth : 1.2655 & 1.2667
median : 0.88568 ke
spread : 0.1464 ke
created : 2023-08-24T08:56:37

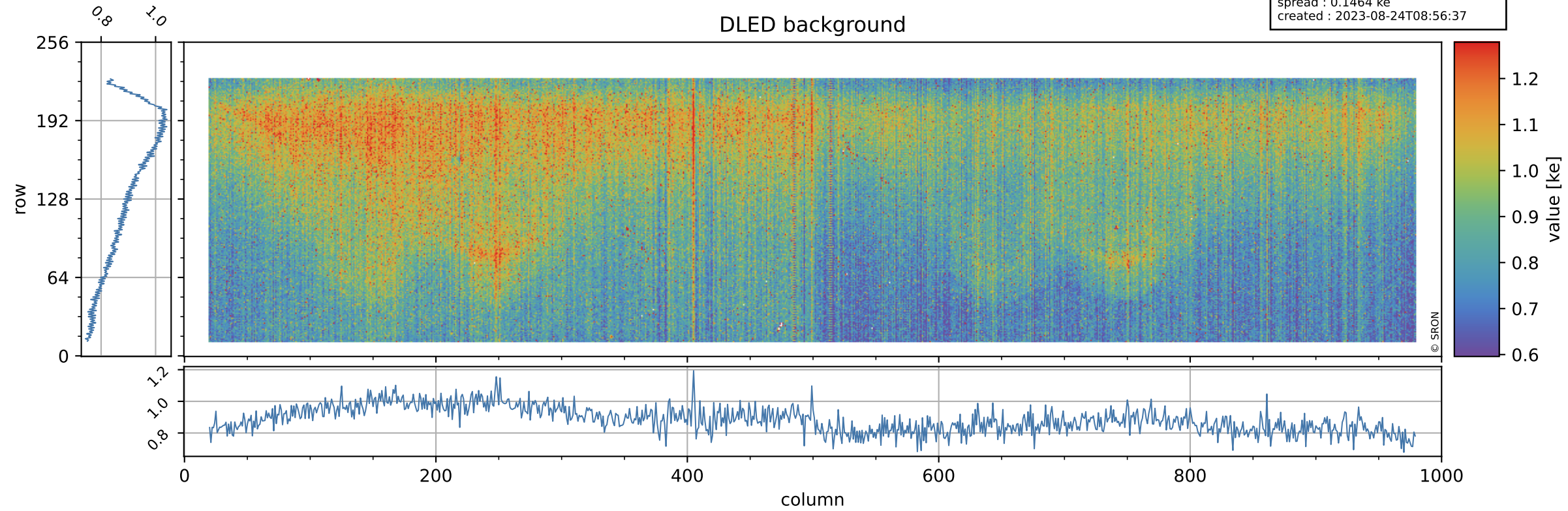

Tropomi SWIR stability

value of normalized WLS

orbits : [18092, 18178]
coverage : 2021-04-10 / 2021-04-16
azimuth : 1.2655 & 1.2667
median : 1.0009
spread : 0.0031764
created : 2023-08-24T08:56:37

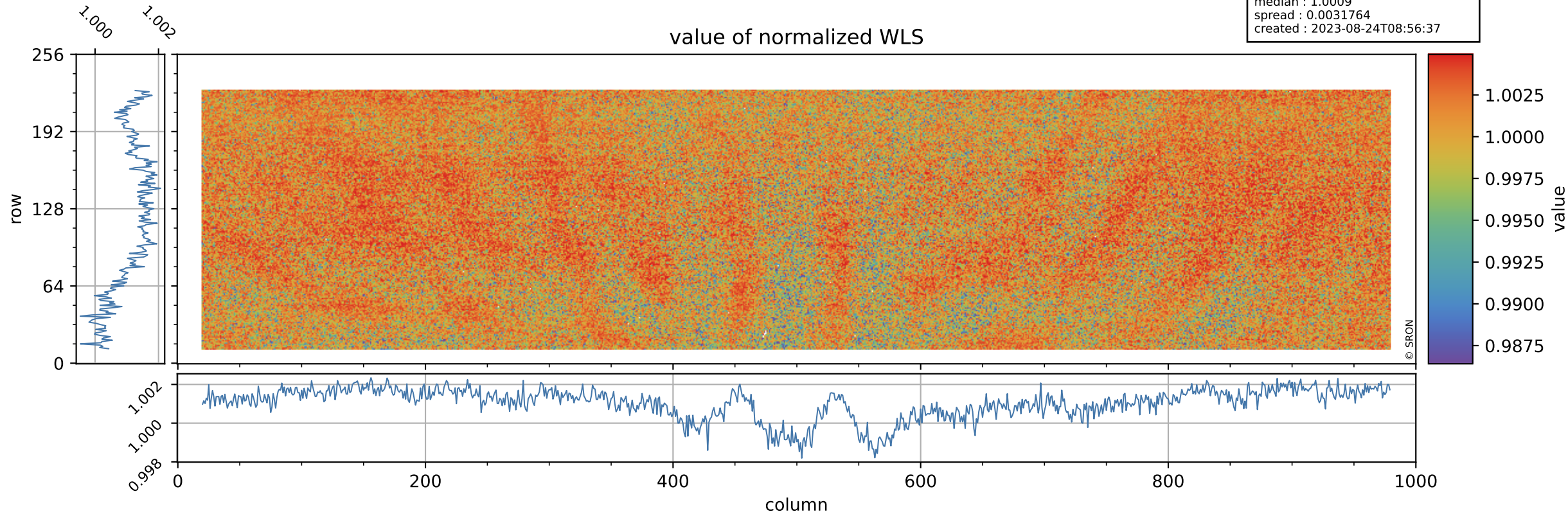

Tropomi SWIR stability

orbits : [18092, 18178]
coverage : 2021-04-10 / 2021-04-16
azimuth : 1.2655 & 1.2667
median : 341.87 e
spread : 84.8 e
created : 2023-08-24T08:56:37

WLS background

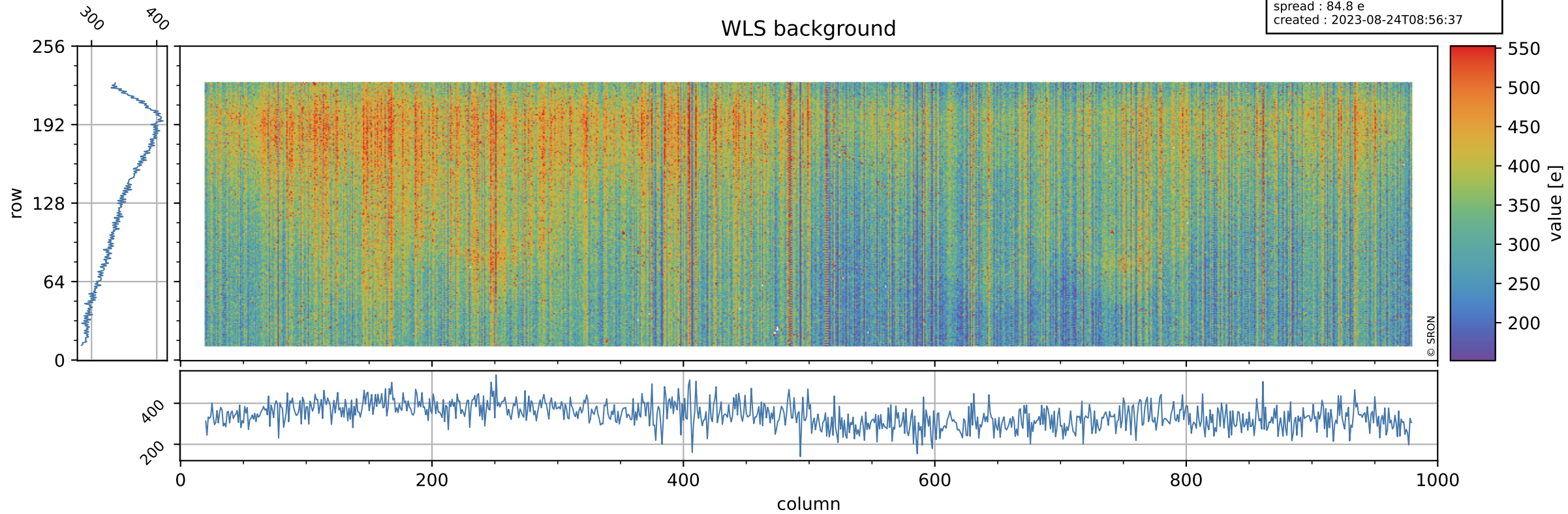

Tropomi SWIR stability ground-tracks of Sentinel-5P

orbits : [18092, 18178]
coverage : 2021-04-10 / 2021-04-16
azimuth : 1.2655 & 1.2667
created : 2023-08-24T08:56:38

