

Tropomi SWIR stability

value of ratio of normalized QVD#1 and QVD#2

orbits : [18182, 18268]
coverage : 2021-04-16 / 2021-04-23
azimuth : 1.2653 & 1.2671
median : 0.99936
spread : 0.0019472
created : 2023-08-24T08:56:43

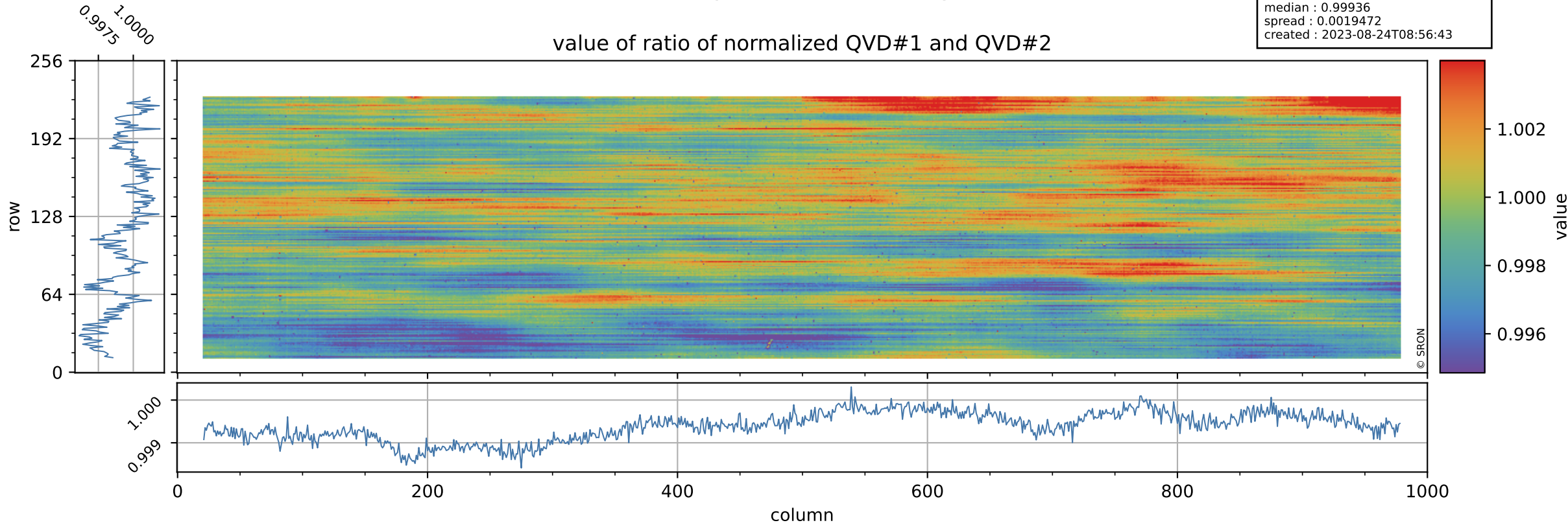

Tropomi SWIR stability

uncertainty of ratio of normalized QVD#1 and QVD#2

orbits : [18182, 18268]
coverage : 2021-04-16 / 2021-04-23
azimuth : 1.2653 & 1.2671
median : 1.0218
spread : 0.18225
created : 2023-08-24T08:56:44

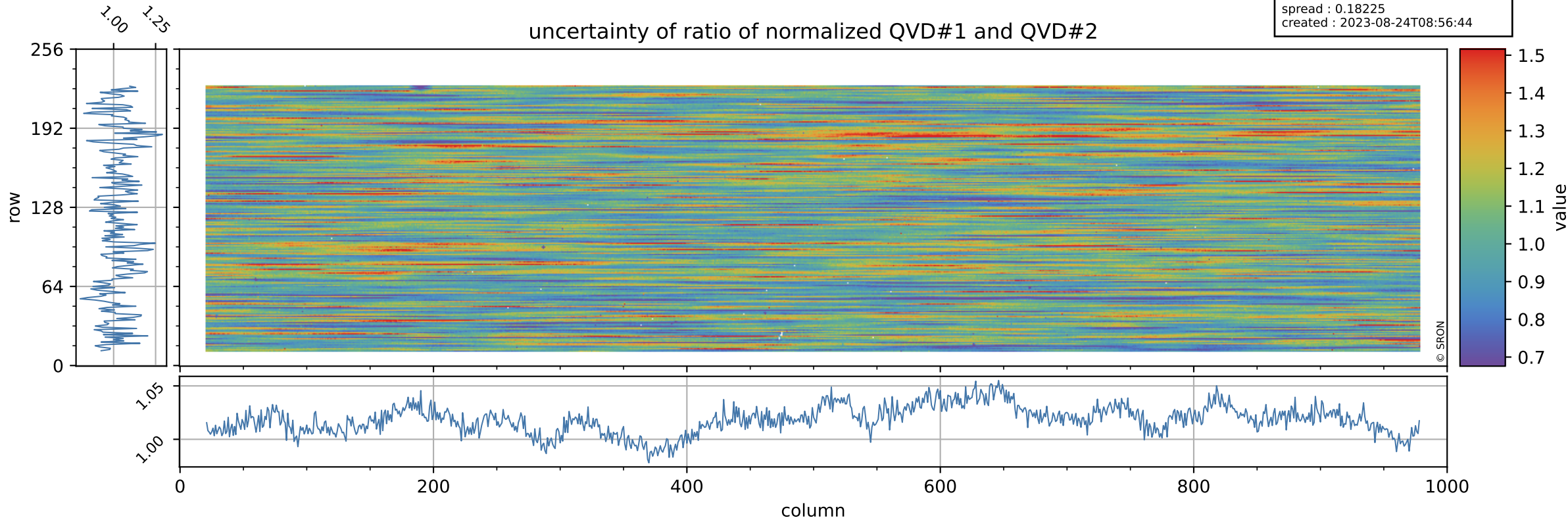

Tropomi SWIR stability

value of ratio of normalized DLED and QVD#1

orbits : [18182, 18268]
coverage : 2021-04-16 / 2021-04-23
azimuth : 1.2653 & 1.2671
median : 0.98173
spread : 0.0024921
created : 2023-08-24T08:56:44

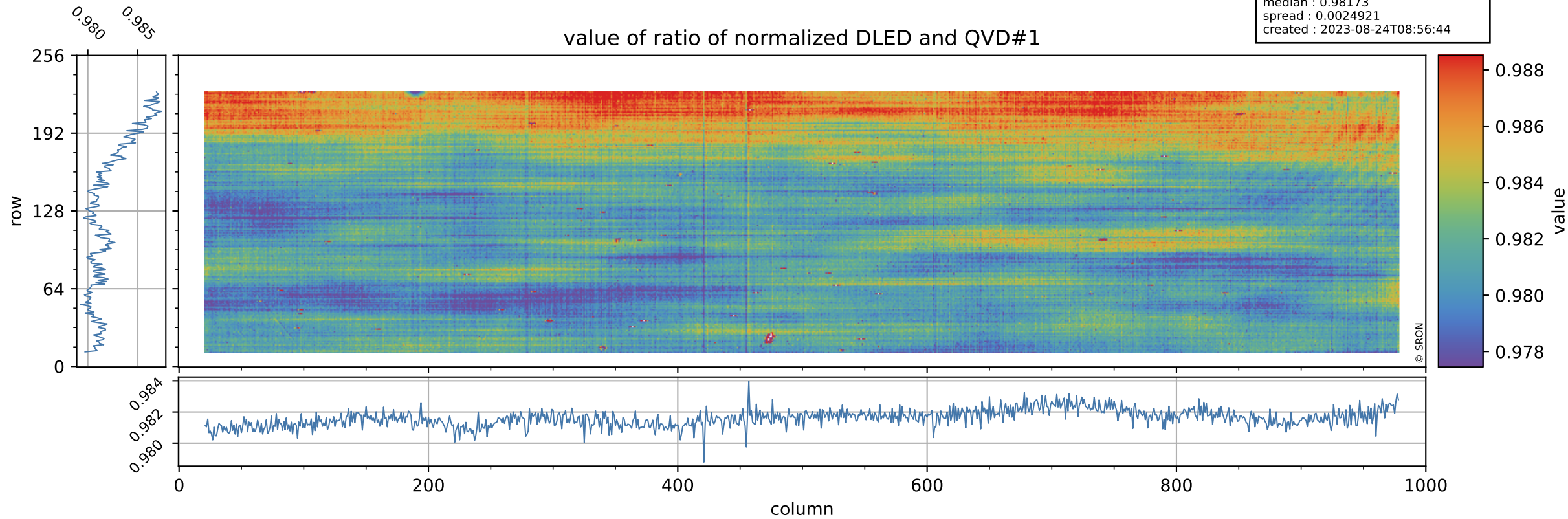

Tropomi SWIR stability

orbits : [18182, 18268]
coverage : 2021-04-16 / 2021-04-23
azimuth : 1.2653 & 1.2671
median : 0.75475
spread : 0.14714
created : 2023-08-24T08:56:44

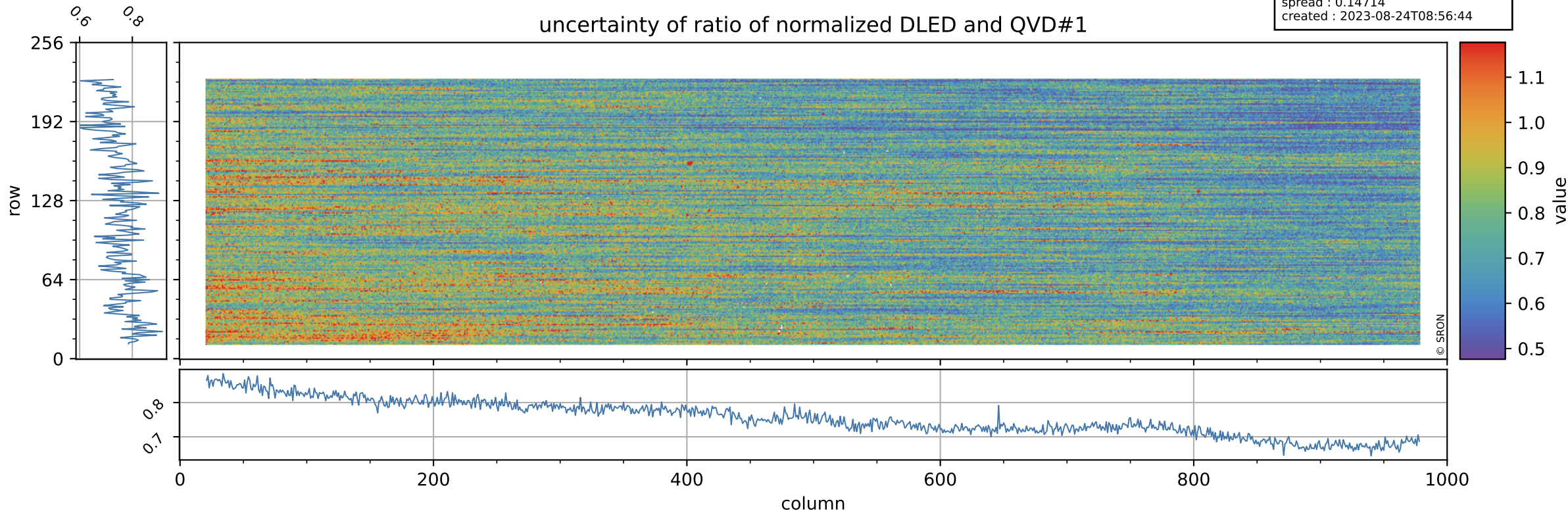

Tropomi SWIR stability

value of ratio of normalized WLS and QVD#1

orbits : [18182, 18268]
coverage : 2021-04-16 / 2021-04-23
azimuth : 1.2653 & 1.2671
median : 1.0067
spread : 0.0022105
created : 2023-08-24T08:56:45

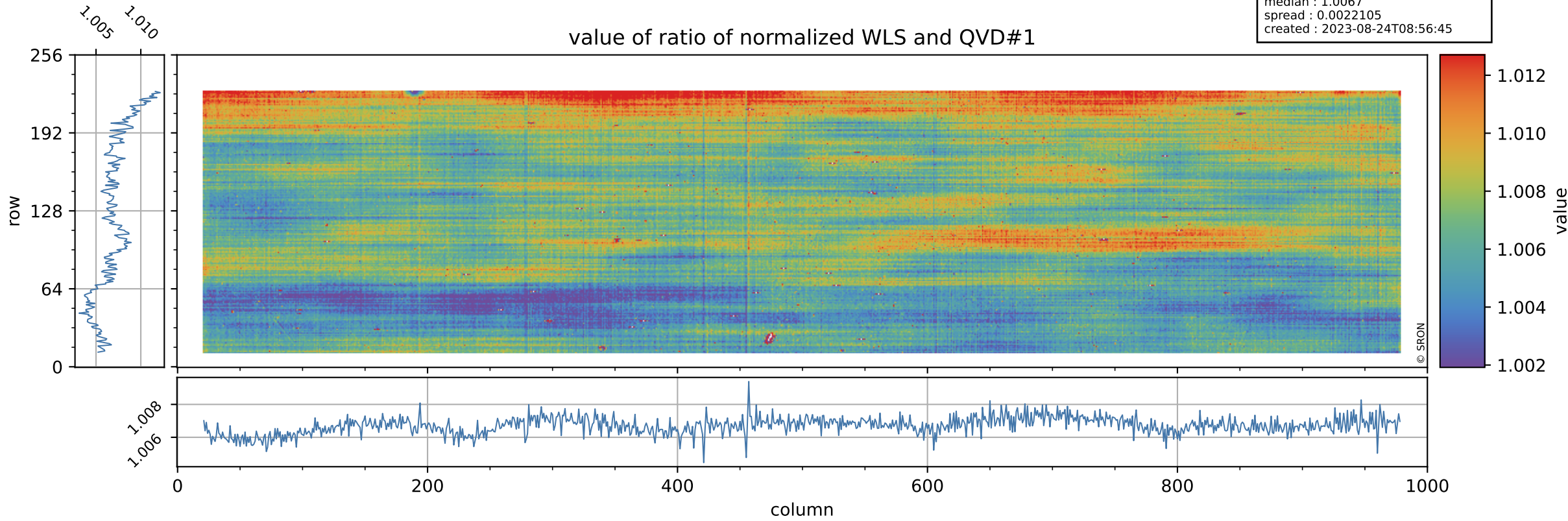

Tropomi SWIR stability

uncertainty of ratio of normalized WLS and QVD#1

orbits : [18182, 18268]
coverage : 2021-04-16 / 2021-04-23
azimuth : 1.2653 & 1.2671
median : 0.39752
spread : 0.076761
created : 2023-08-24T08:56:45

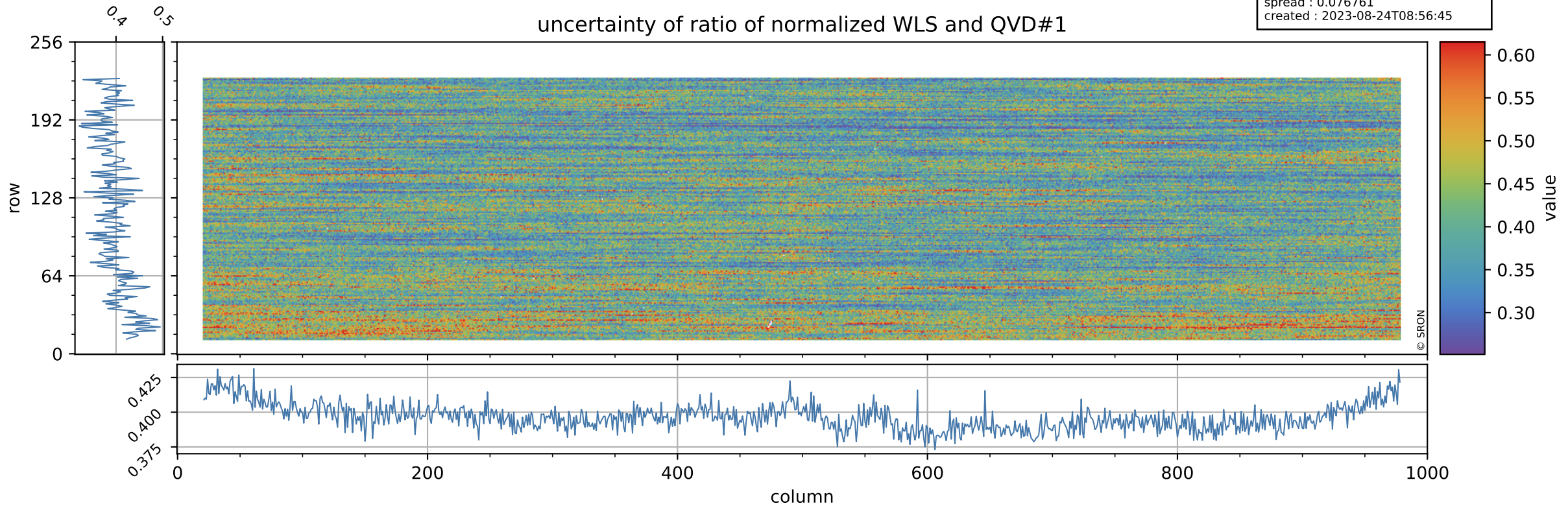

Tropomi SWIR stability

value of ratio of normalized DLED and QVD#2

orbits : [18182, 18268]
coverage : 2021-04-16 / 2021-04-23
azimuth : 1.2653 & 1.2671
median : 0.98111
spread : 0.0030261
created : 2023-08-24T08:56:45

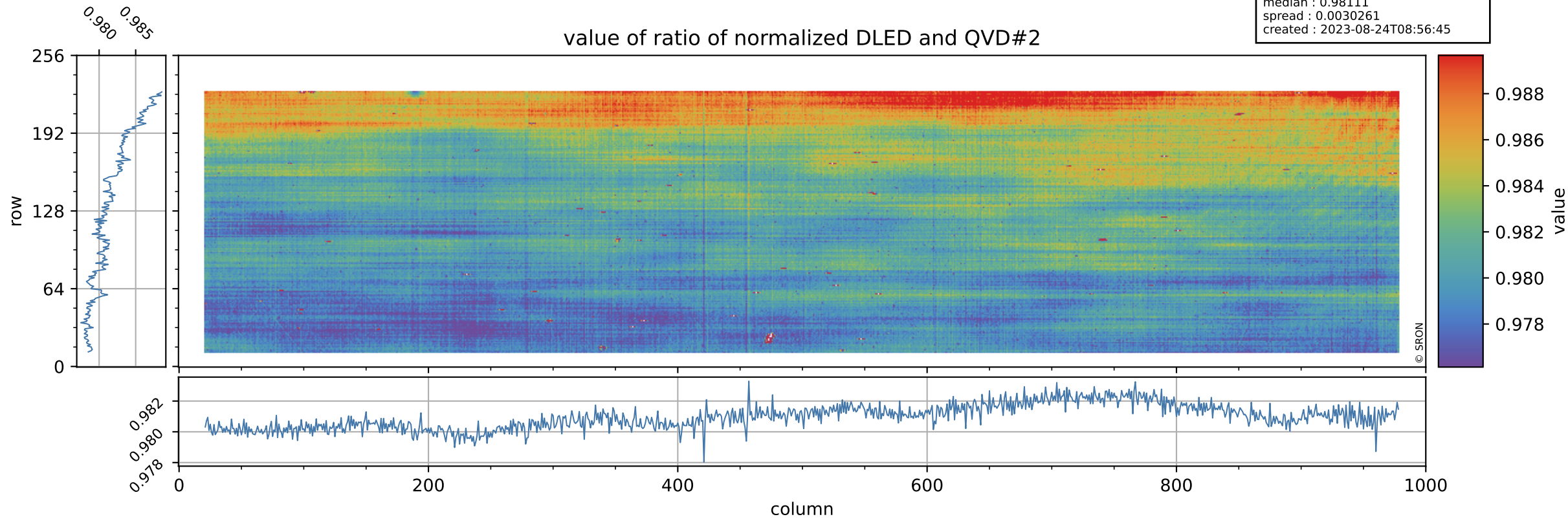

Tropomi SWIR stability

uncertainty of ratio of normalized DLED and QVD#2

orbits : [18182, 18268]
coverage : 2021-04-16 / 2021-04-23
azimuth : 1.2653 & 1.2671
median : 0.7674
spread : 0.14523
created : 2023-08-24T08:56:45

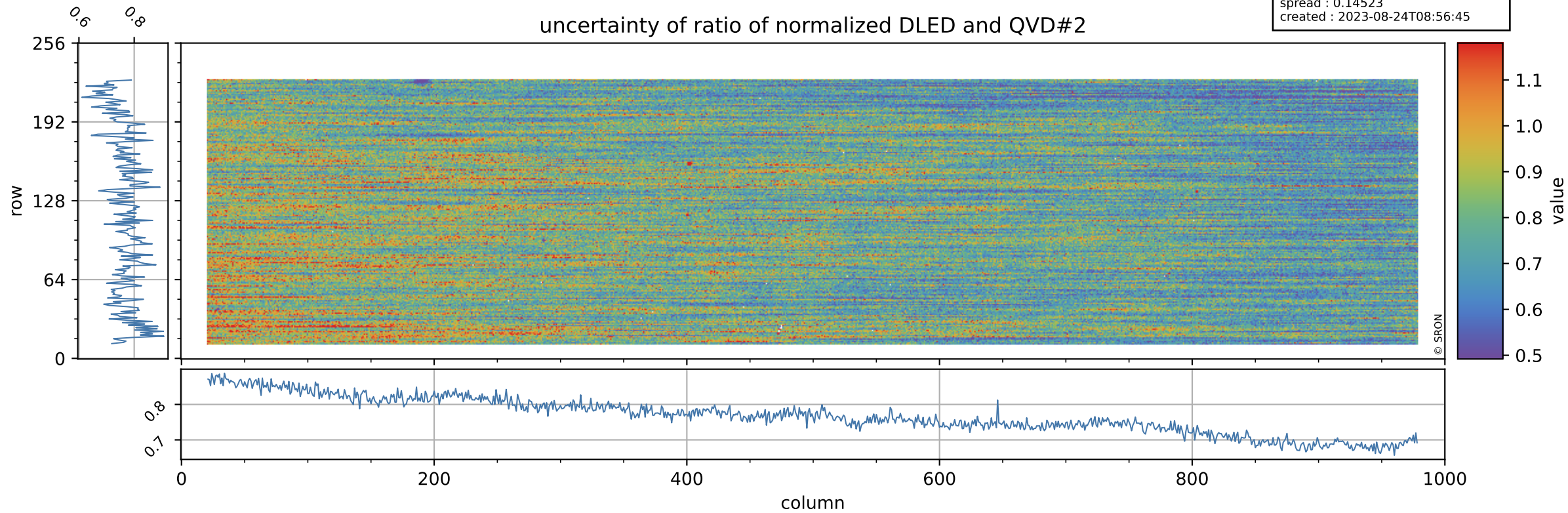

Tropomi SWIR stability

value of ratio of normalized WLS and QVD#2

orbits : [18182, 18268]
coverage : 2021-04-16 / 2021-04-23
azimuth : 1.2653 & 1.2671
median : 1.0061
spread : 0.0028898
created : 2023-08-24T08:56:46

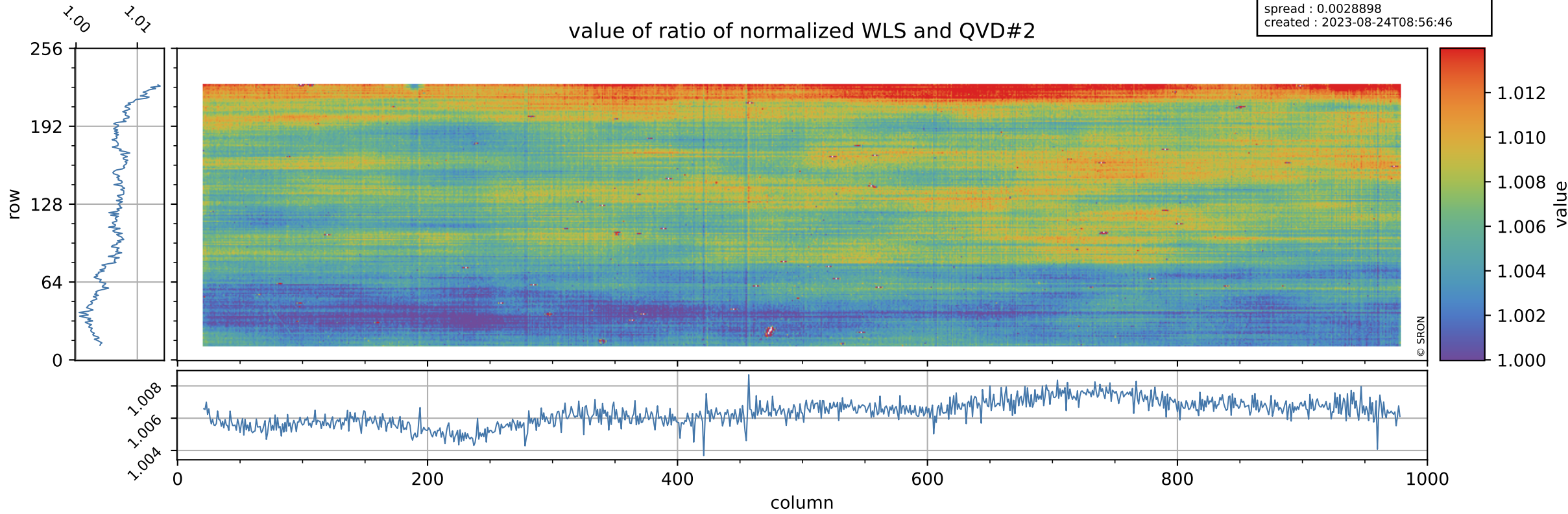

Tropomi SWIR stability

uncertainty of ratio of normalized WLS and QVD#2

orbits : [18182, 18268]
coverage : 2021-04-16 / 2021-04-23
azimuth : 1.2653 & 1.2671
median : 0.40415
spread : 0.075068
created : 2023-08-24T08:56:46

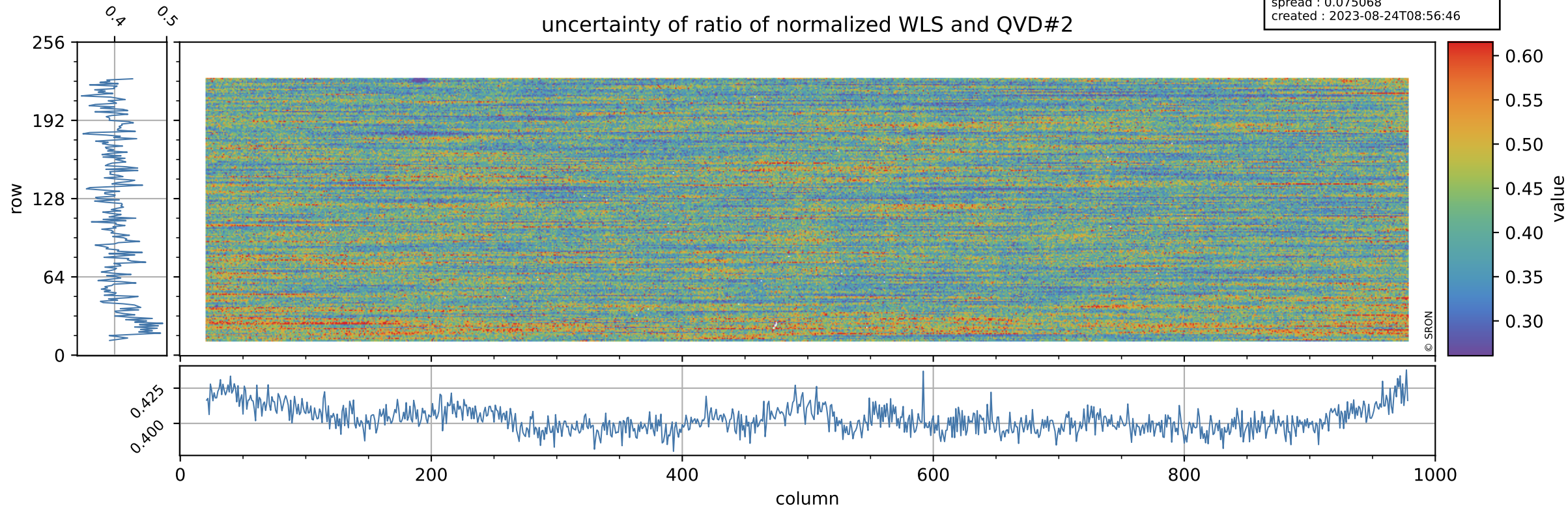

Tropomi SWIR stability

value of ratio of normalized DLED and WLS

orbits : [18182, 18268]
coverage : 2021-04-16 / 2021-04-23
azimuth : 1.2653 & 1.2671
median : 0.97541
spread : 0.0014301
created : 2023-08-24T08:56:46

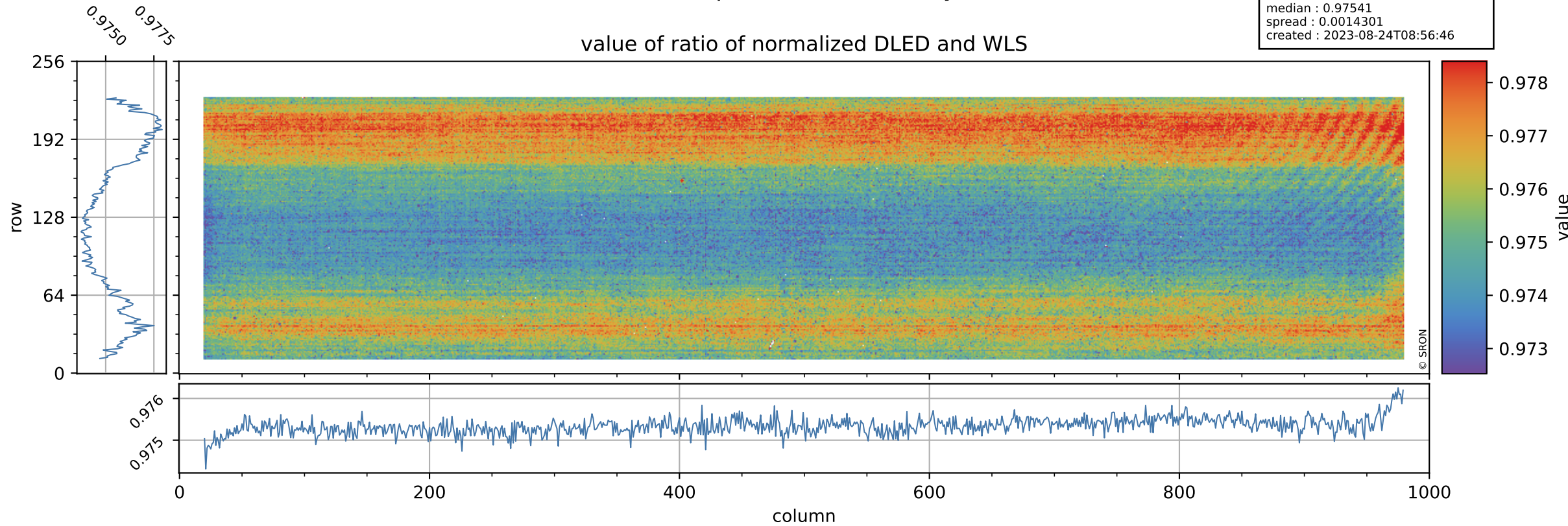

Tropomi SWIR stability

orbits : [18182, 18268]
coverage : 2021-04-16 / 2021-04-23
azimuth : 1.2653 & 1.2671
median : 1.9049
spread : 0.36901
created : 2023-08-24T08:56:46

uncertainty of ratio of normalized DLED and WLS

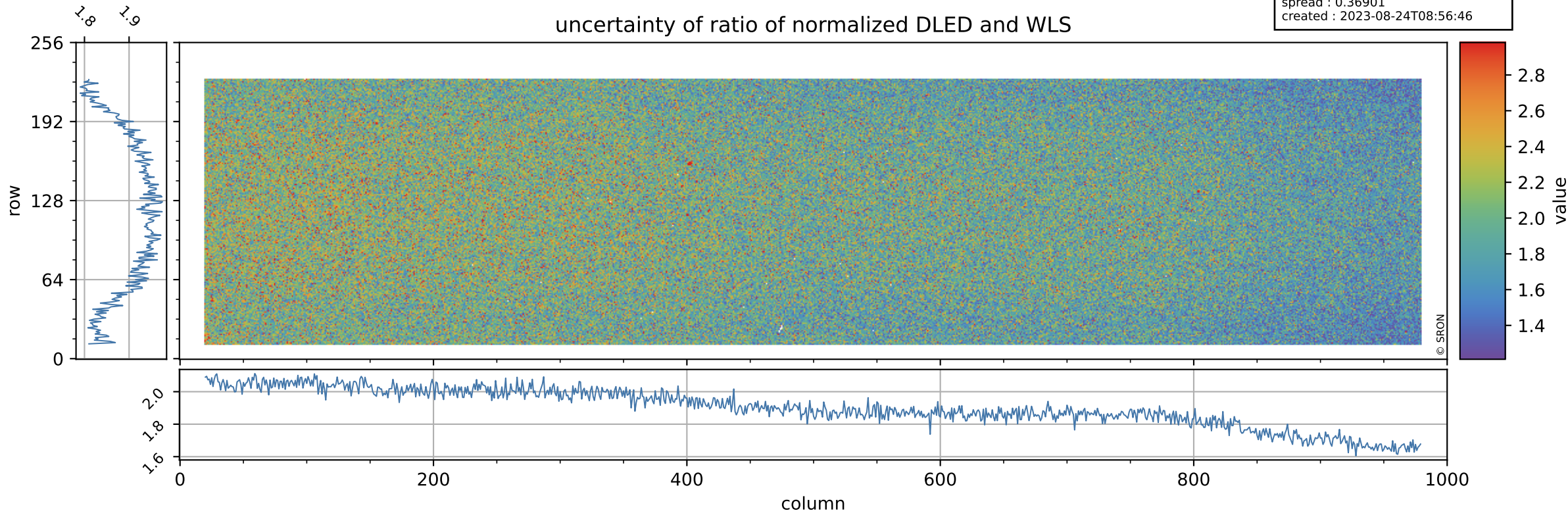

Tropomi SWIR stability

value of normalized QVD#1

orbits : [18182, 18268]
coverage : 2021-04-16 / 2021-04-23
azimuth : 1.2653 & 1.2671
median : 0.98744
spread : 0.0042609
created : 2023-08-24T08:56:47

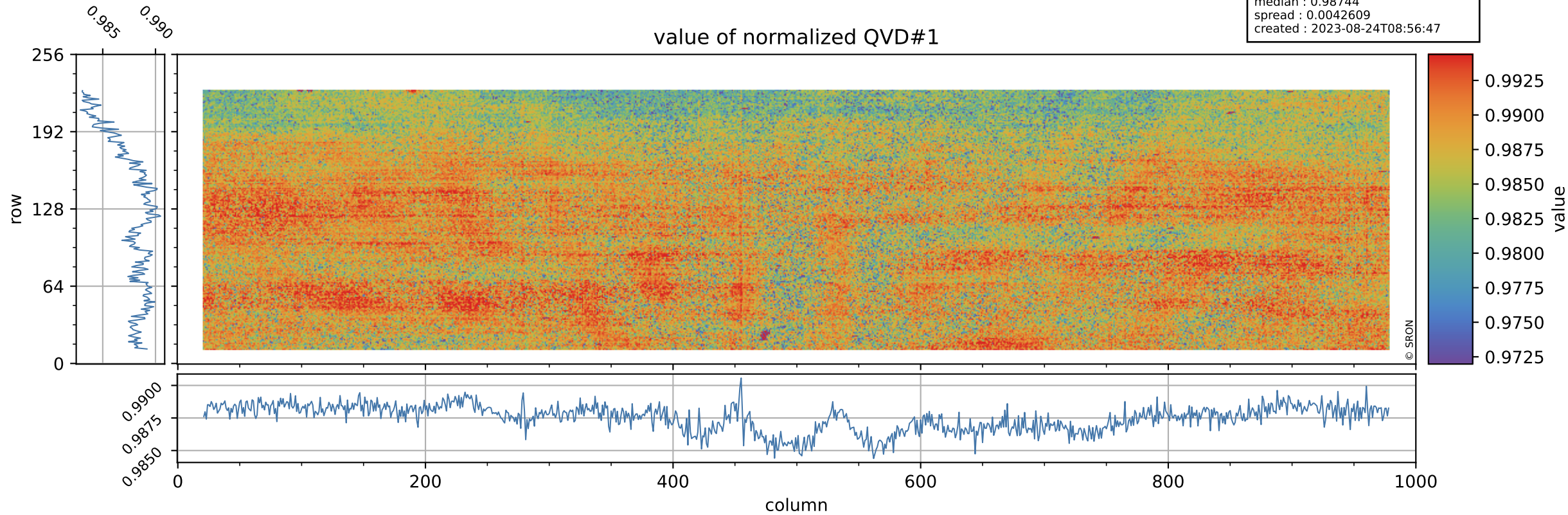

Tropomi SWIR stability

orbits : [18182, 18268]
coverage : 2021-04-16 / 2021-04-23
azimuth : 1.2653 & 1.2671
median : 1.0023 ke
spread : 0.16088 ke
created : 2023-08-24T08:56:47

QVD#1 background

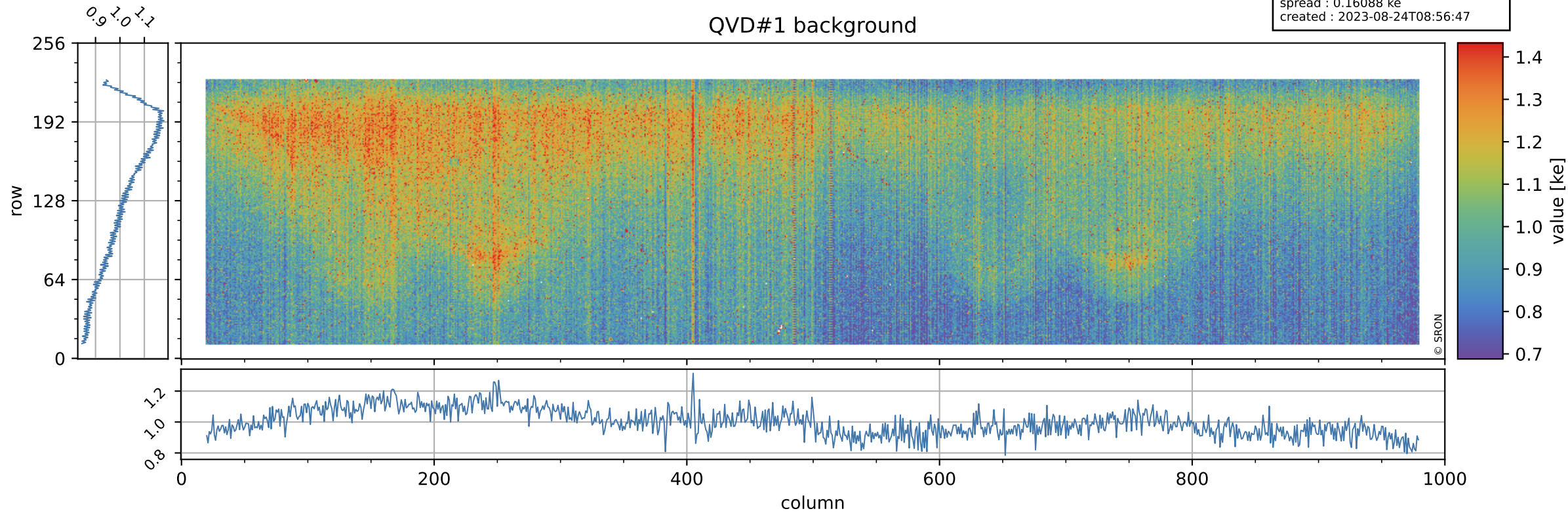

Tropomi SWIR stability

value of normalized QVD#2

orbits : [18182, 18268]
coverage : 2021-04-16 / 2021-04-23
azimuth : 1.2653 & 1.2671
median : 0.98806
spread : 0.0045596
created : 2023-08-24T08:56:47

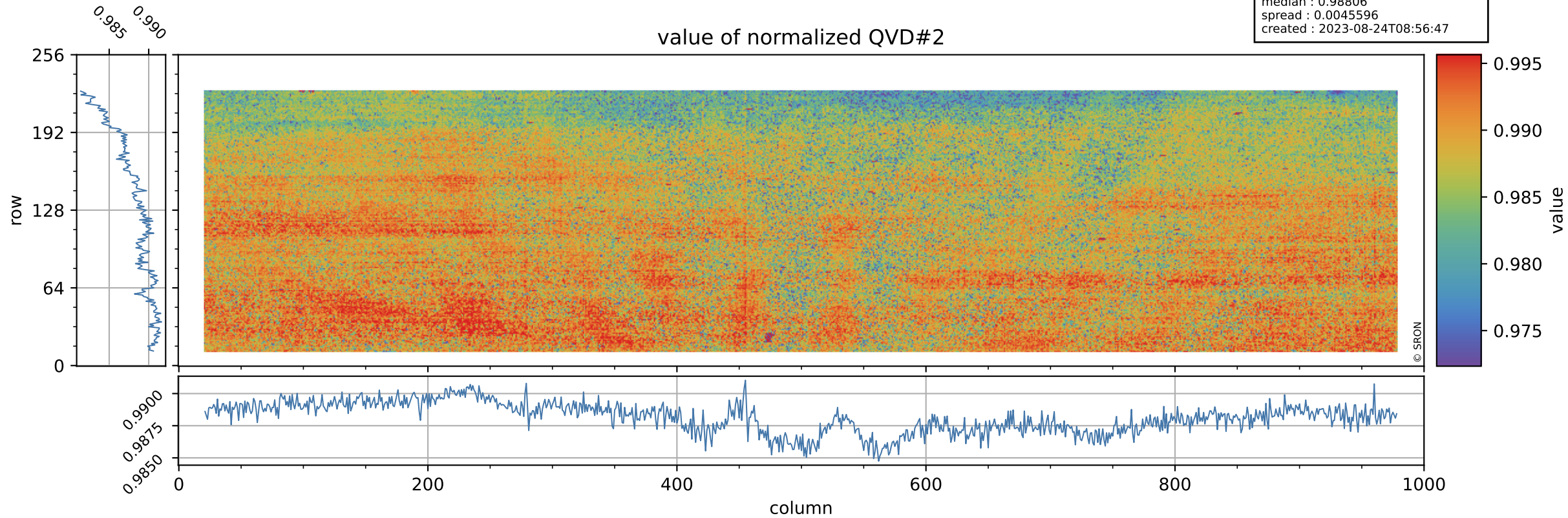

Tropomi SWIR stability

orbits : [18182, 18268]
coverage : 2021-04-16 / 2021-04-23
azimuth : 1.2653 & 1.2671
median : 1.0036 ke
spread : 0.16018 ke
created : 2023-08-24T08:56:48

QVD#2 background

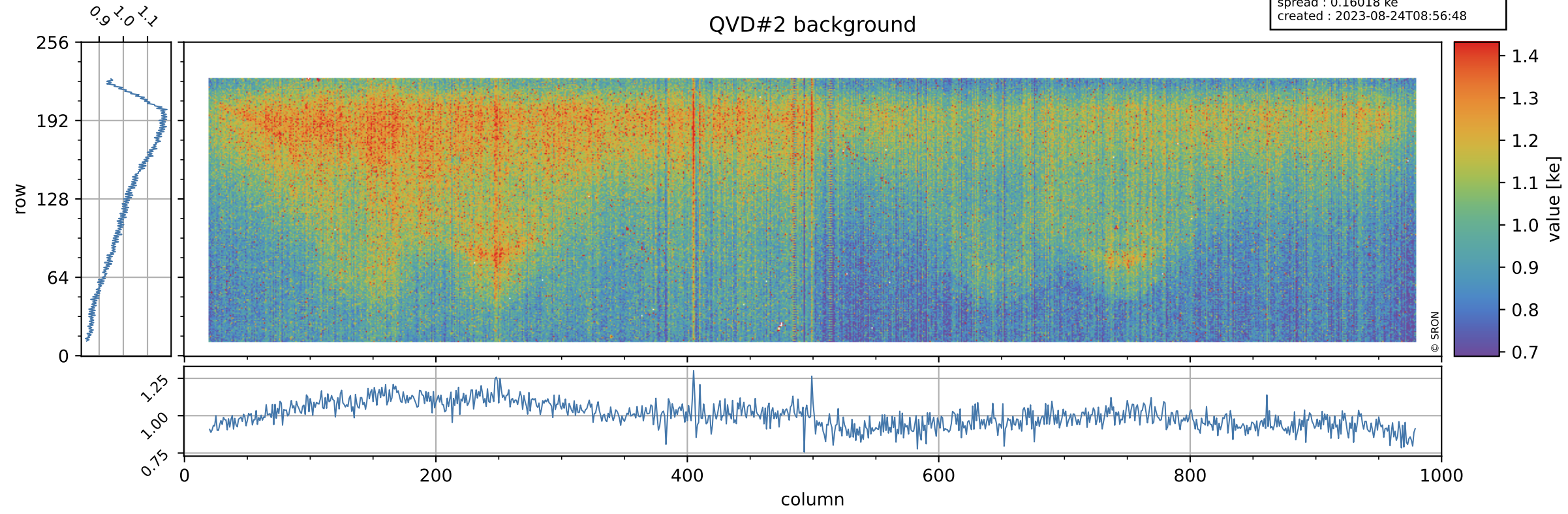

Tropomi SWIR stability

value of normalized DLED

orbits : [18182, 18268]
coverage : 2021-04-16 / 2021-04-23
azimuth : 1.2653 & 1.2671
median : 0.97003
spread : 0.0033911
created : 2023-08-24T08:56:48

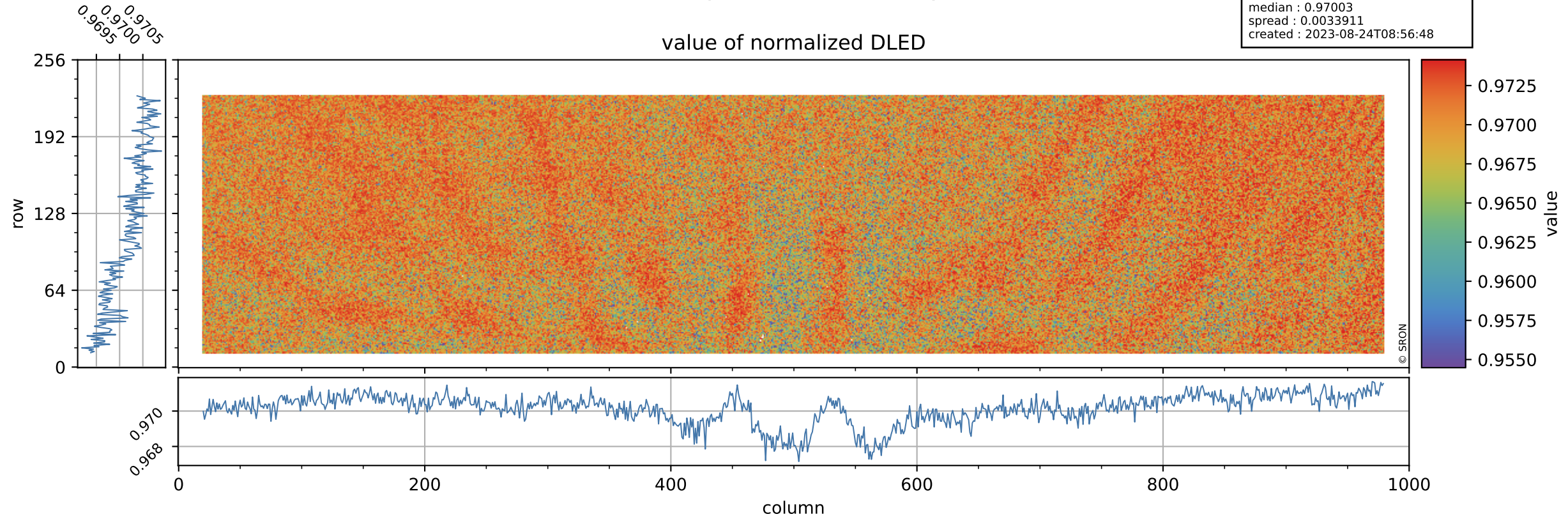

Tropomi SWIR stability

DLED background

orbits : [18182, 18268]
coverage : 2021-04-16 / 2021-04-23
azimuth : 1.2653 & 1.2671
median : 0.89301 ke
spread : 0.14724 ke
created : 2023-08-24T08:56:48

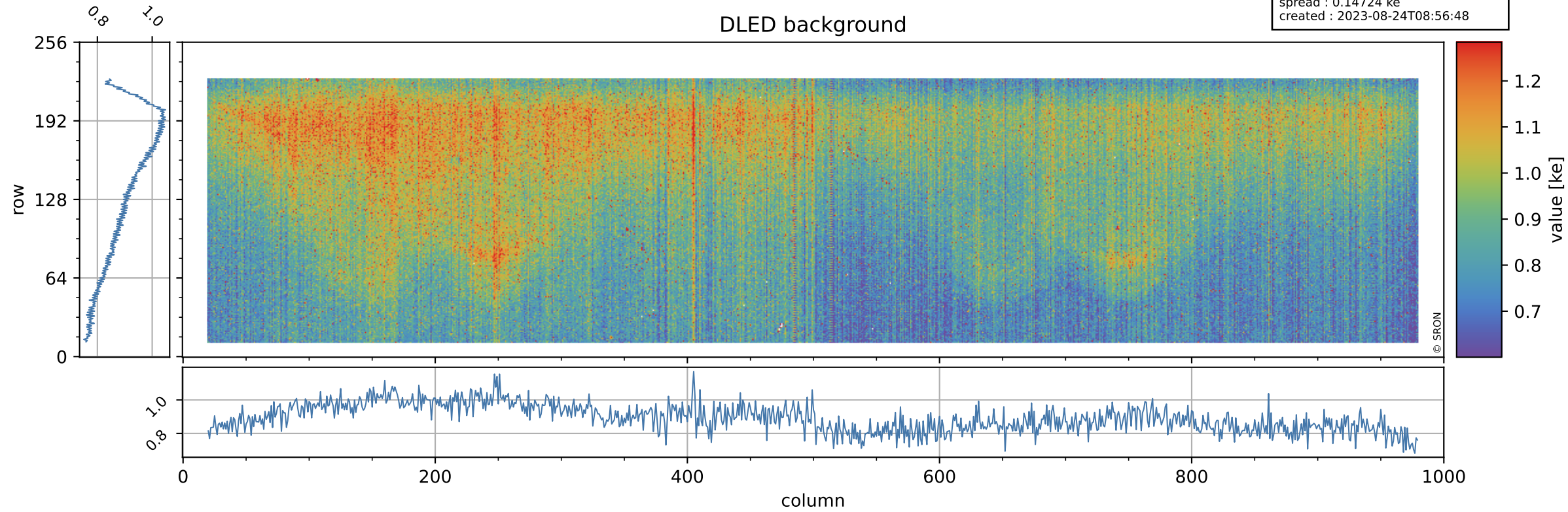

Tropomi SWIR stability

value of normalized WLS

orbits : [18182, 18268]
coverage : 2021-04-16 / 2021-04-23
azimuth : 1.2653 & 1.2671
median : 0.99427
spread : 0.0034397
created : 2023-08-24T08:56:48

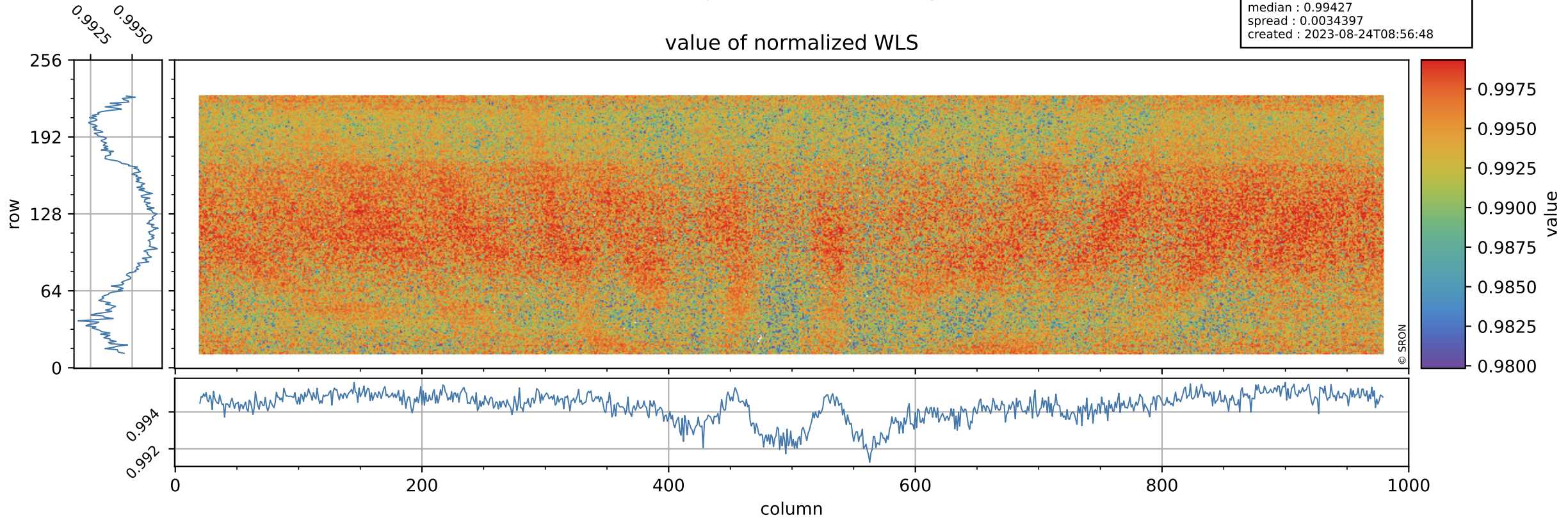

Tropomi SWIR stability

orbits : [18182, 18268]
coverage : 2021-04-16 / 2021-04-23
azimuth : 1.2653 & 1.2671
median : 338.38 e
spread : 85.218 e
created : 2023-08-24T08:56:49

WLS background

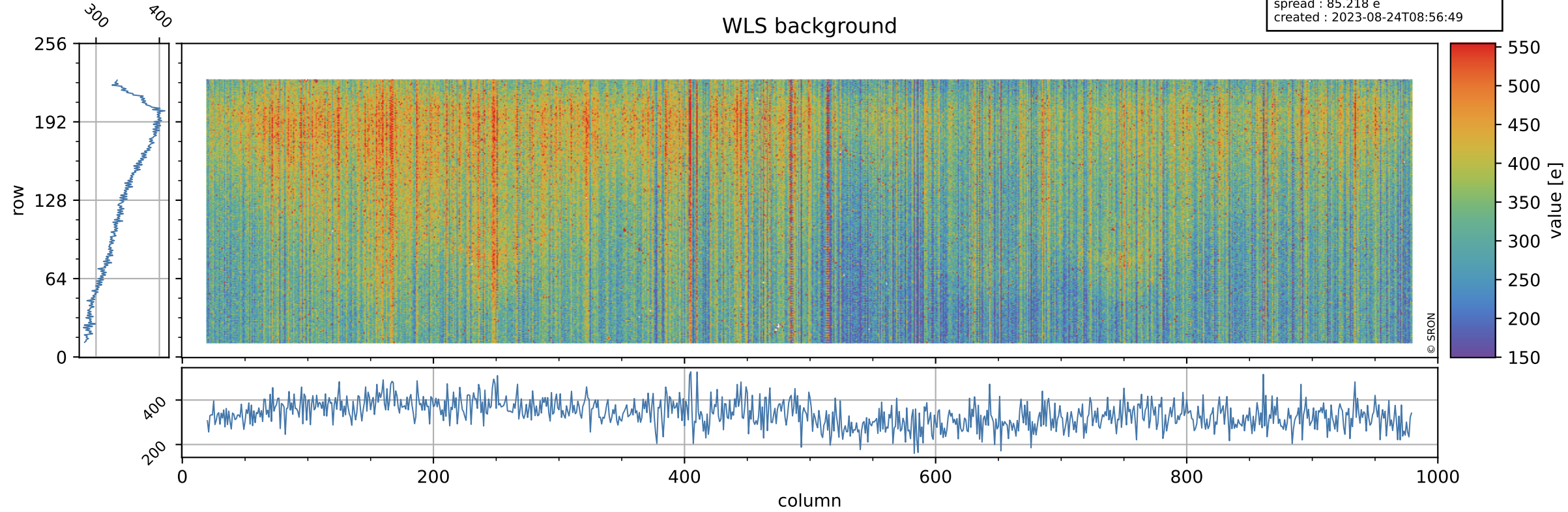

Tropomi SWIR stability ground-tracks of Sentinel-5P

orbits : [18182, 18268]
coverage : 2021-04-16 / 2021-04-23
azimuth : 1.2653 & 1.2671
created : 2023-08-24T08:56:49

