

# Tropomi SWIR stability

value of ratio of normalized QVD#1 and QVD#2

orbits : [18272, 18358]  
coverage : 2021-04-23 / 2021-04-29  
azimuth : 1.2649 & 1.2659  
median : 0.99988  
spread : 0.0016669  
created : 2023-08-24T08:56:54

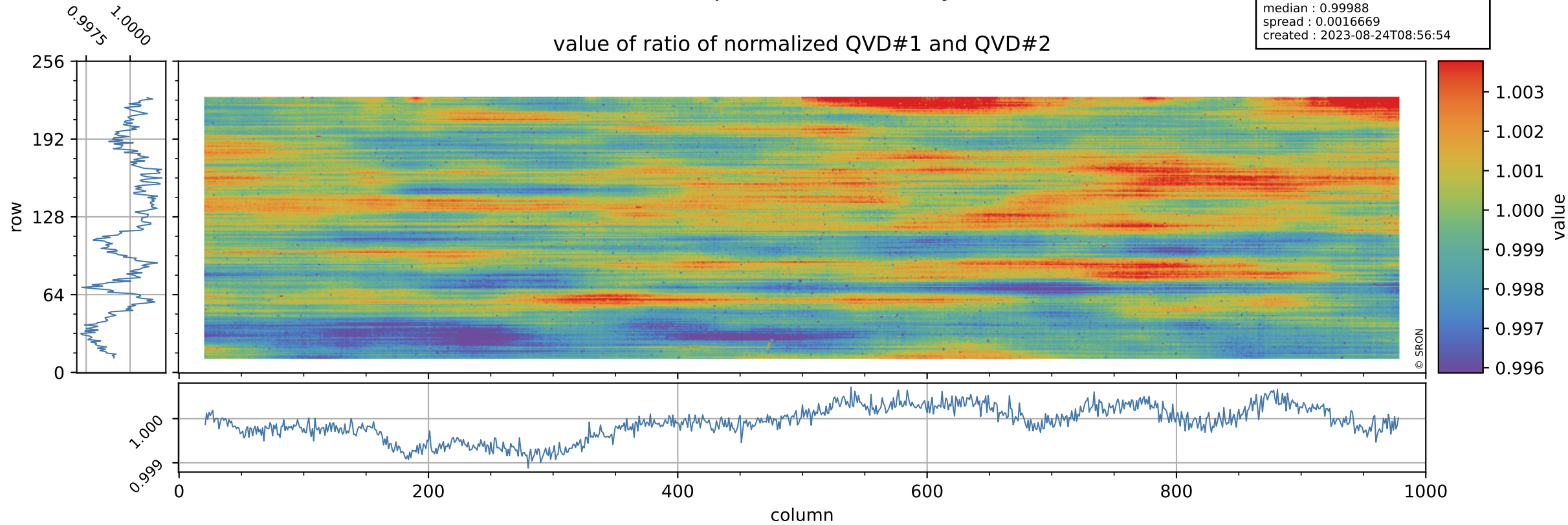

# Tropomi SWIR stability

orbits : [18272, 18358]  
coverage : 2021-04-23 / 2021-04-29  
azimuth : 1.2649 & 1.2659  
median : 1.0141  
spread : 0.196  
created : 2023-08-24T08:56:55

uncertainty of ratio of normalized QVD#1 and QVD#2

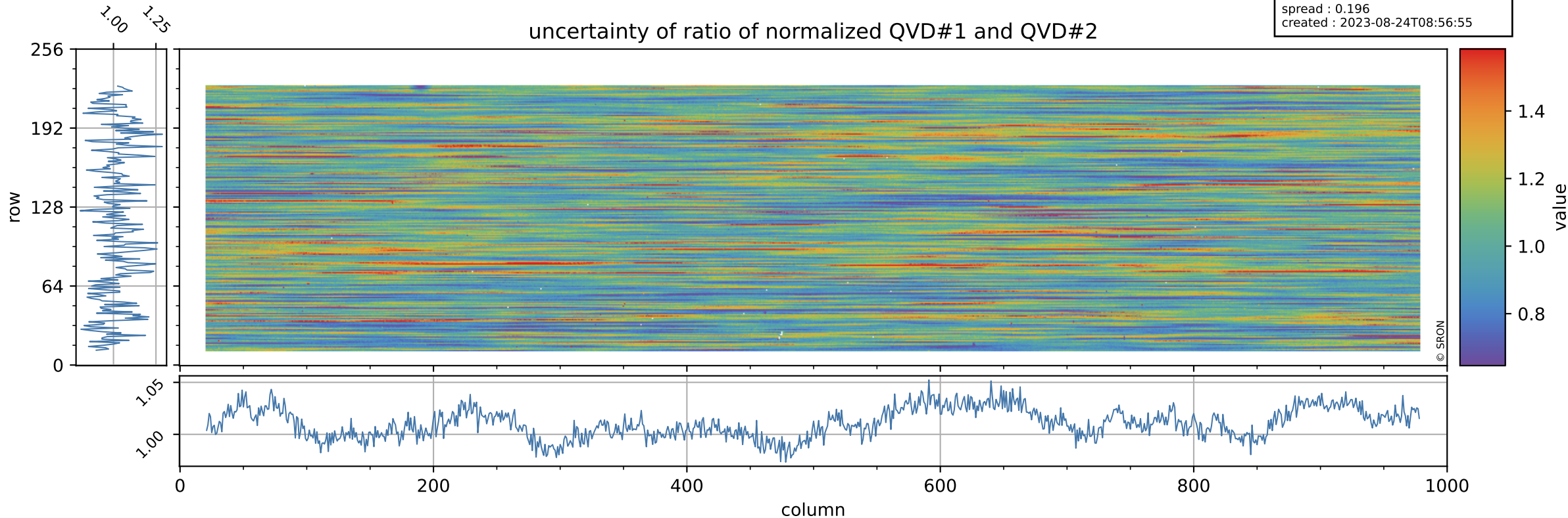

# Tropomi SWIR stability

value of ratio of normalized DLED and QVD#1

orbits : [18272, 18358]  
coverage : 2021-04-23 / 2021-04-29  
azimuth : 1.2649 & 1.2659  
median : 0.98073  
spread : 0.0023675  
created : 2023-08-24T08:56:55

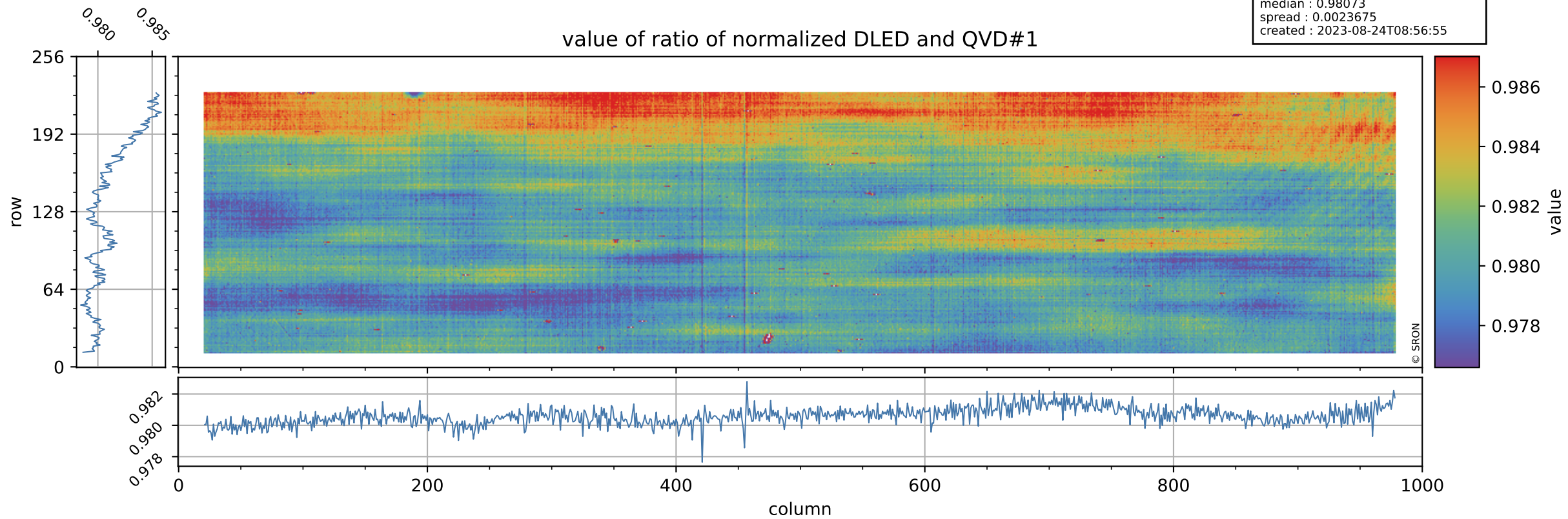

# Tropomi SWIR stability

orbits : [18272, 18358]  
coverage : 2021-04-23 / 2021-04-29  
azimuth : 1.2649 & 1.2659  
median : 0.74639  
spread : 0.14765  
created : 2023-08-24T08:56:55

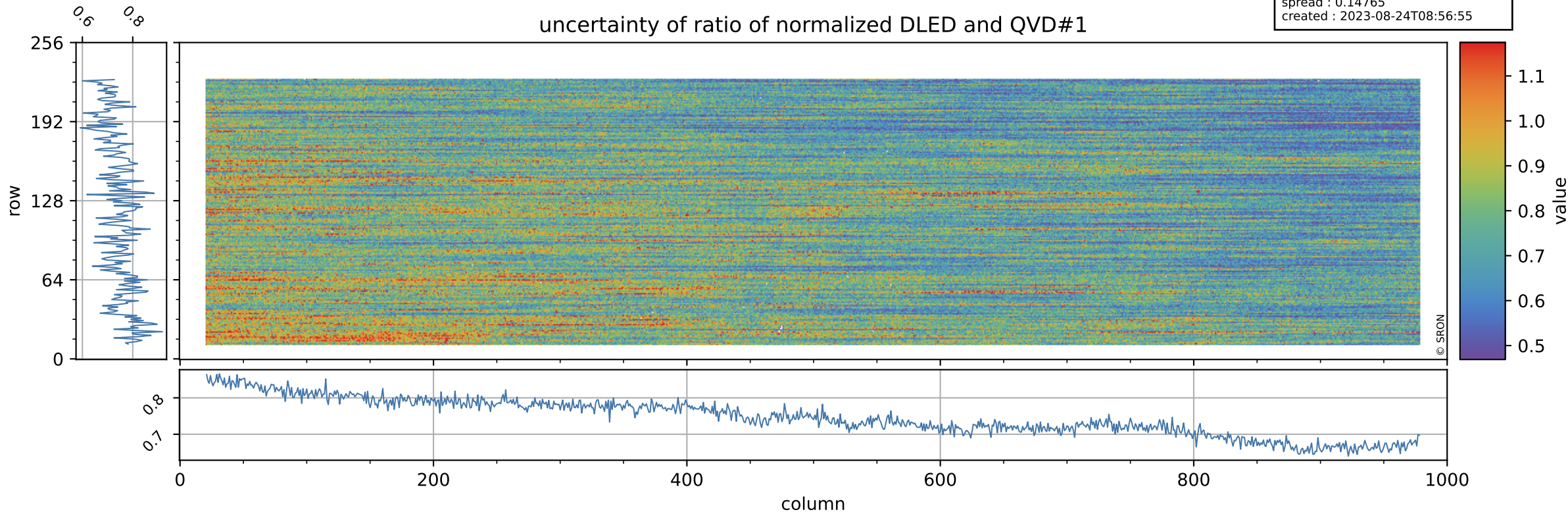

# Tropomi SWIR stability

value of ratio of normalized DLED and QVD#2

orbits : [18272, 18358]  
coverage : 2021-04-23 / 2021-04-29  
azimuth : 1.2649 & 1.2659  
median : 0.98065  
spread : 0.0027421  
created : 2023-08-24T08:56:56

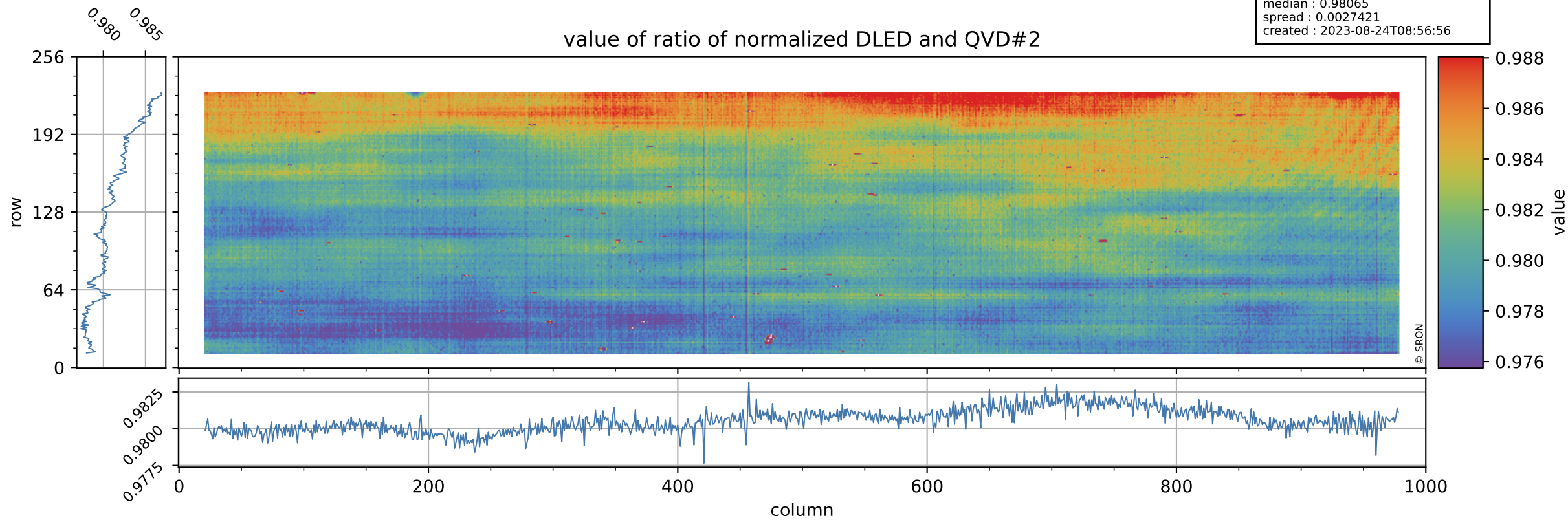

# Tropomi SWIR stability

uncertainty of ratio of normalized DLED and QVD#2

orbits : [18272, 18358]  
coverage : 2021-04-23 / 2021-04-29  
azimuth : 1.2649 & 1.2659  
median : 0.75307  
spread : 0.14791  
created : 2023-08-24T08:56:56

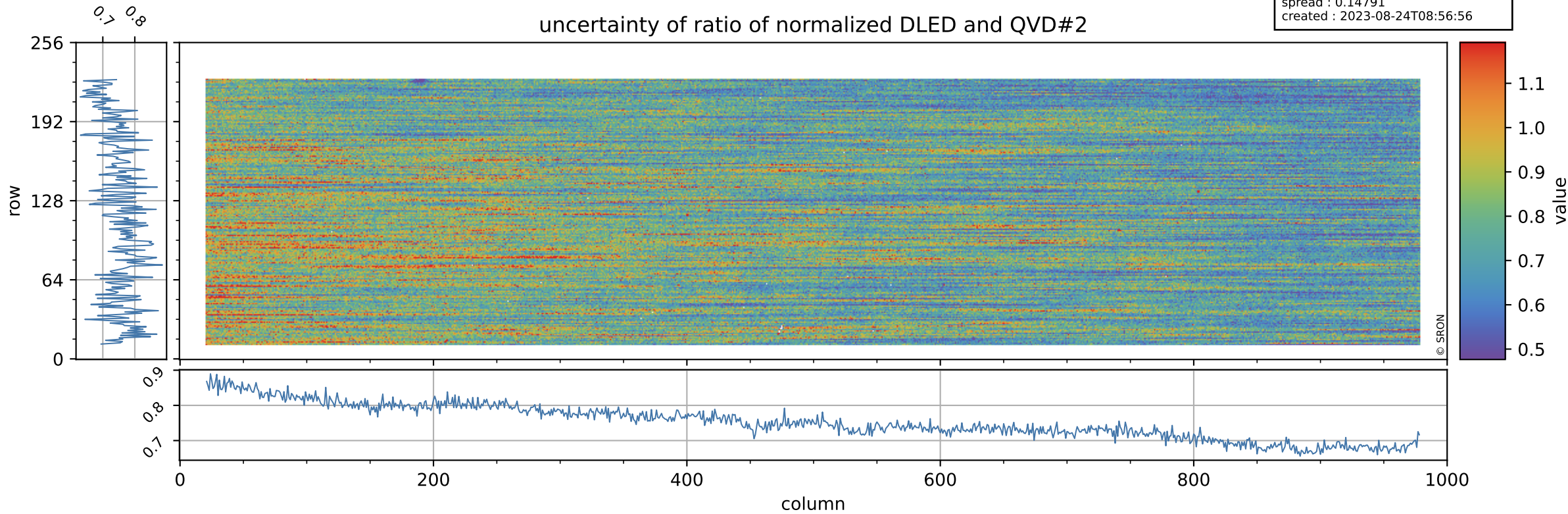

# Tropomi SWIR stability

value of normalized QVD#1

orbits : [18272, 18358]  
coverage : 2021-04-23 / 2021-04-29  
azimuth : 1.2649 & 1.2659  
median : 0.98736  
spread : 0.0041694  
created : 2023-08-24T08:56:56

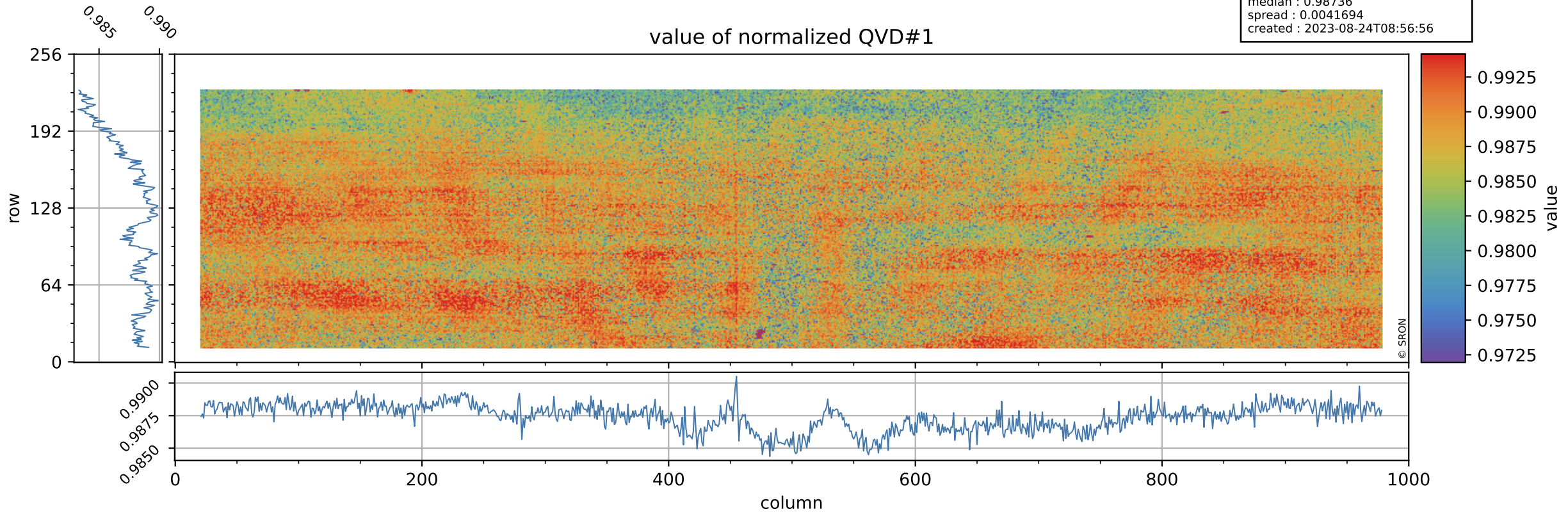

# Tropomi SWIR stability

QVD#1 background

orbits : [18272, 18358]  
coverage : 2021-04-23 / 2021-04-29  
azimuth : 1.2649 & 1.2659  
median : 1.0015 ke  
spread : 0.16043 ke  
created : 2023-08-24T08:56:56

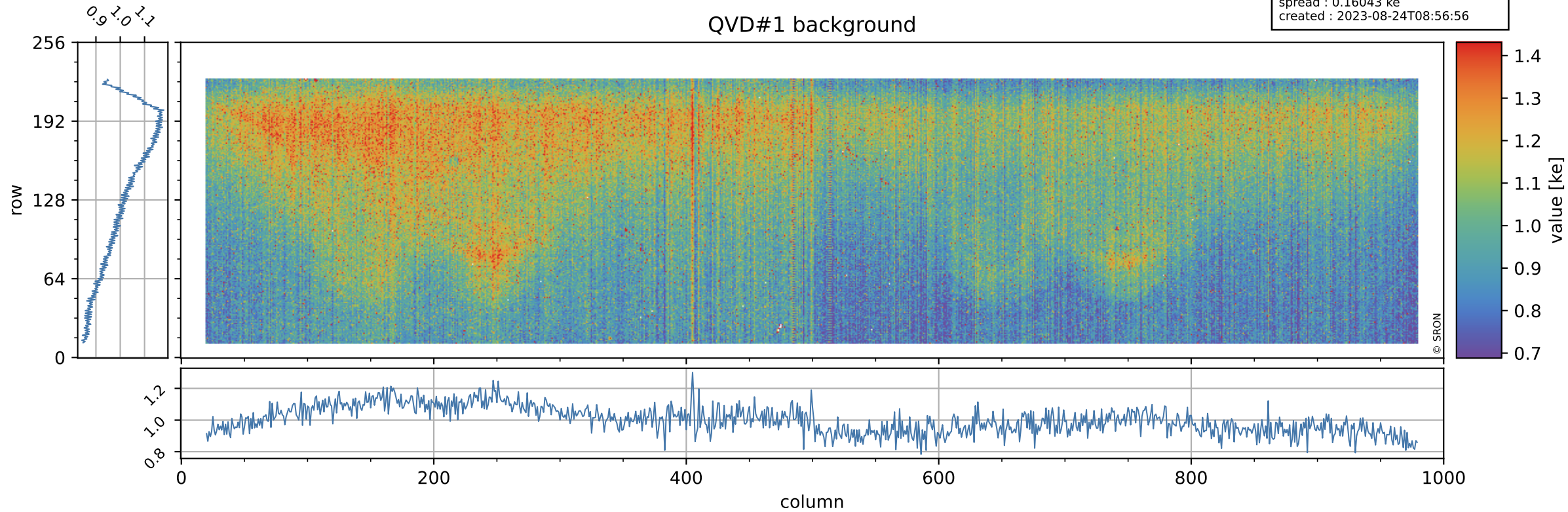



# Tropomi SWIR stability

value of normalized QVD#2

orbits : [18272, 18358]  
coverage : 2021-04-23 / 2021-04-29  
azimuth : 1.2649 & 1.2659  
median : 0.98746  
spread : 0.00436  
created : 2023-08-24T08:56:57

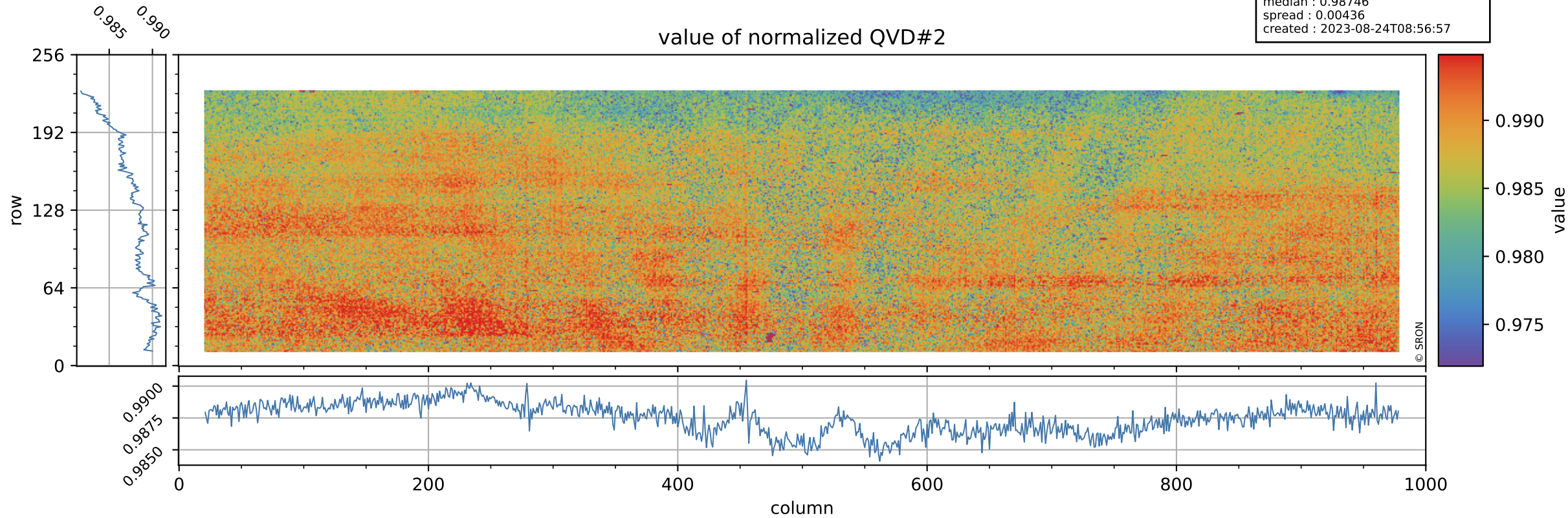

# Tropomi SWIR stability

QVD#2 background

orbits : [18272, 18358]  
coverage : 2021-04-23 / 2021-04-29  
azimuth : 1.2649 & 1.2659  
median : 1.0054 ke  
spread : 0.16069 ke  
created : 2023-08-24T08:56:57

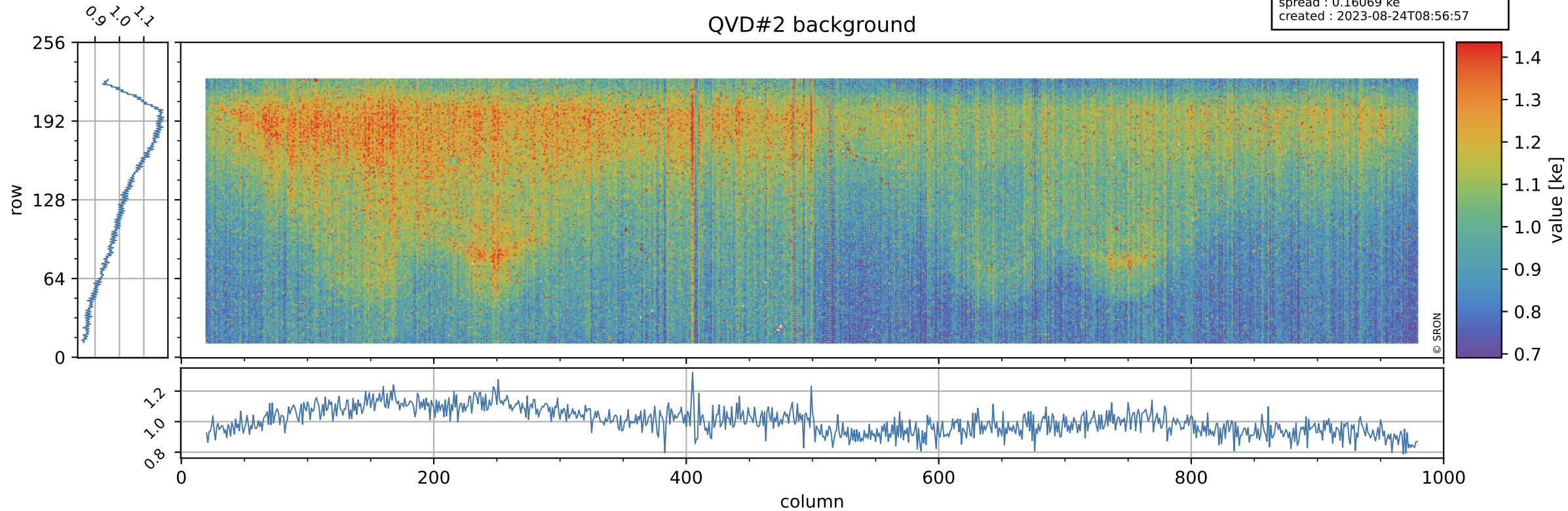

# Tropomi SWIR stability

value of normalized DLED

orbits : [18272, 18358]  
coverage : 2021-04-23 / 2021-04-29  
azimuth : 1.2649 & 1.2659  
median : 0.96891  
spread : 0.0034022  
created : 2023-08-24T08:56:57

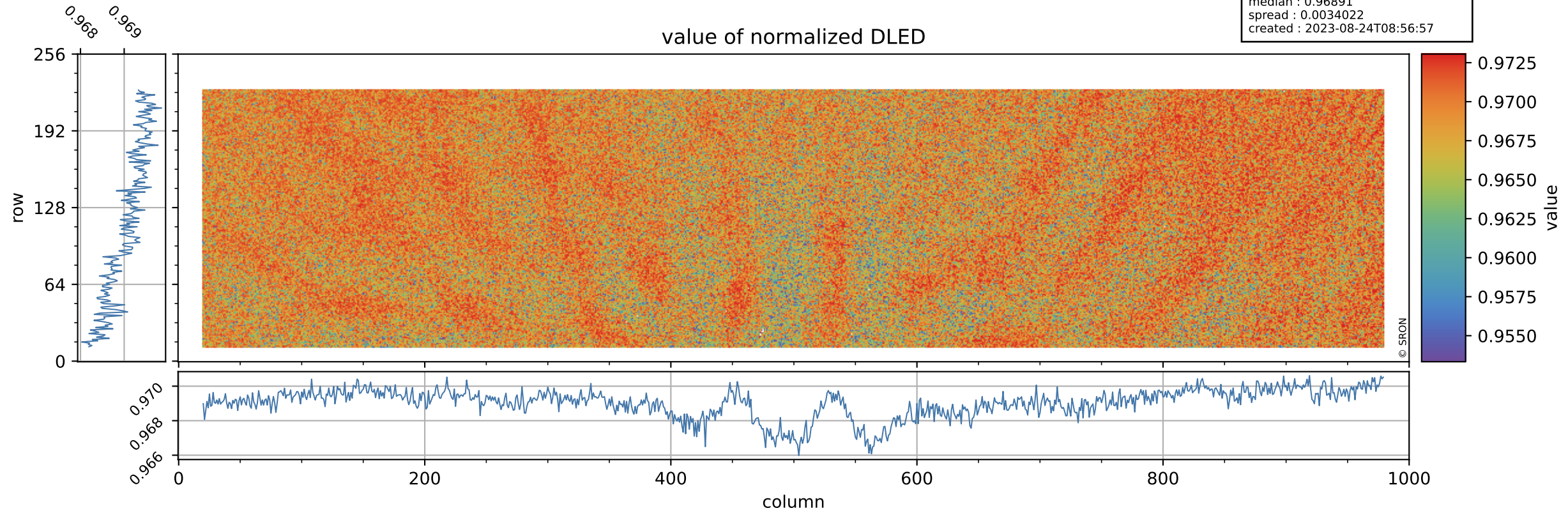

# Tropomi SWIR stability

DLED background

orbits : [18272, 18358]  
coverage : 2021-04-23 / 2021-04-29  
azimuth : 1.2649 & 1.2659  
median : 0.89354 ke  
spread : 0.14822 ke  
created : 2023-08-24T08:56:58

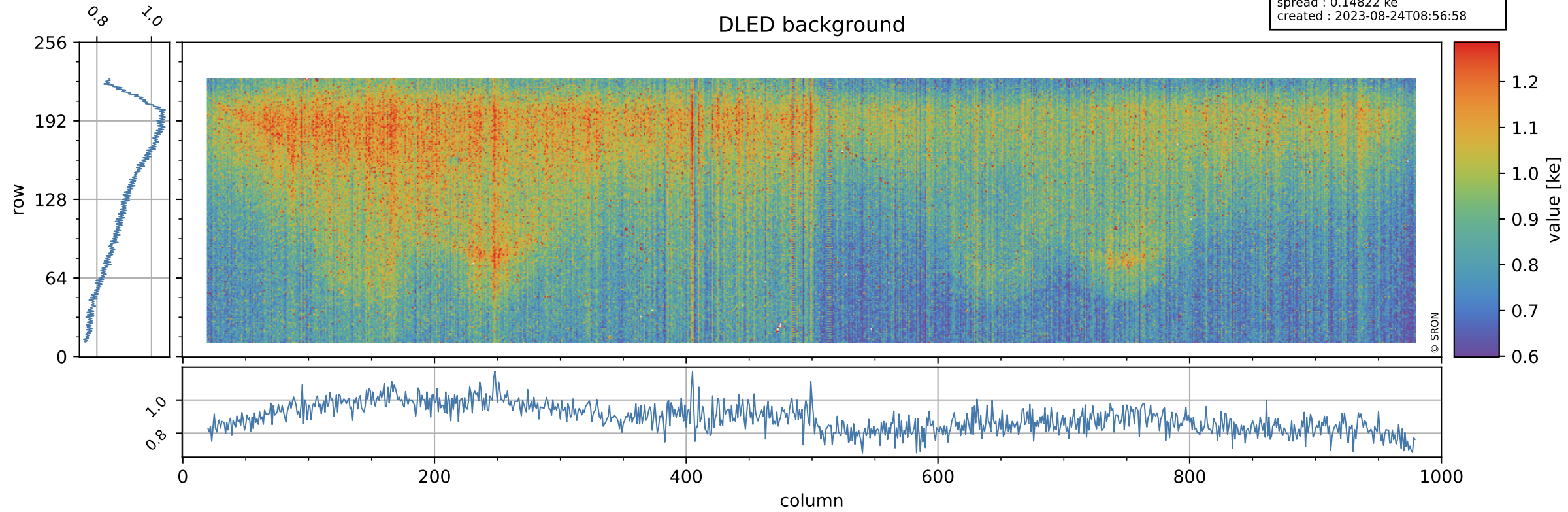

# Tropomi SWIR stability ground-tracks of Sentinel-5P

orbits : [18272, 18358]  
coverage : 2021-04-23 / 2021-04-29  
azimuth : 1.2649 & 1.2659  
created : 2023-08-24T08:56:58

