

Tropomi SWIR stability

value of ratio of normalized QVD#1 and QVD#2

orbits : [18362, 18448]
coverage : 2021-04-29 / 2021-05-05
azimuth : 1.2644 & 1.2648
median : 0.99863
spread : 0.0016333
created : 2023-08-24T08:57:03

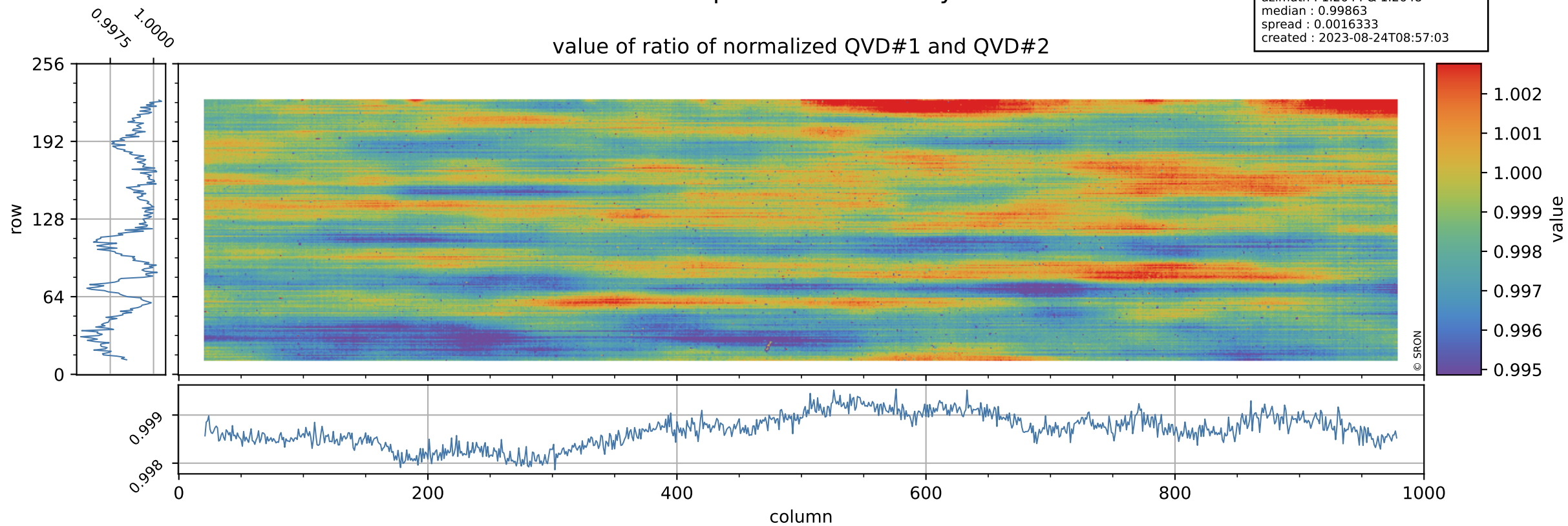

Tropomi SWIR stability

uncertainty of ratio of normalized QVD#1 and QVD#2

orbits : [18362, 18448]
coverage : 2021-04-29 / 2021-05-05
azimuth : 1.2644 & 1.2648
median : 1.0365
spread : 0.20064
created : 2023-08-24T08:57:03

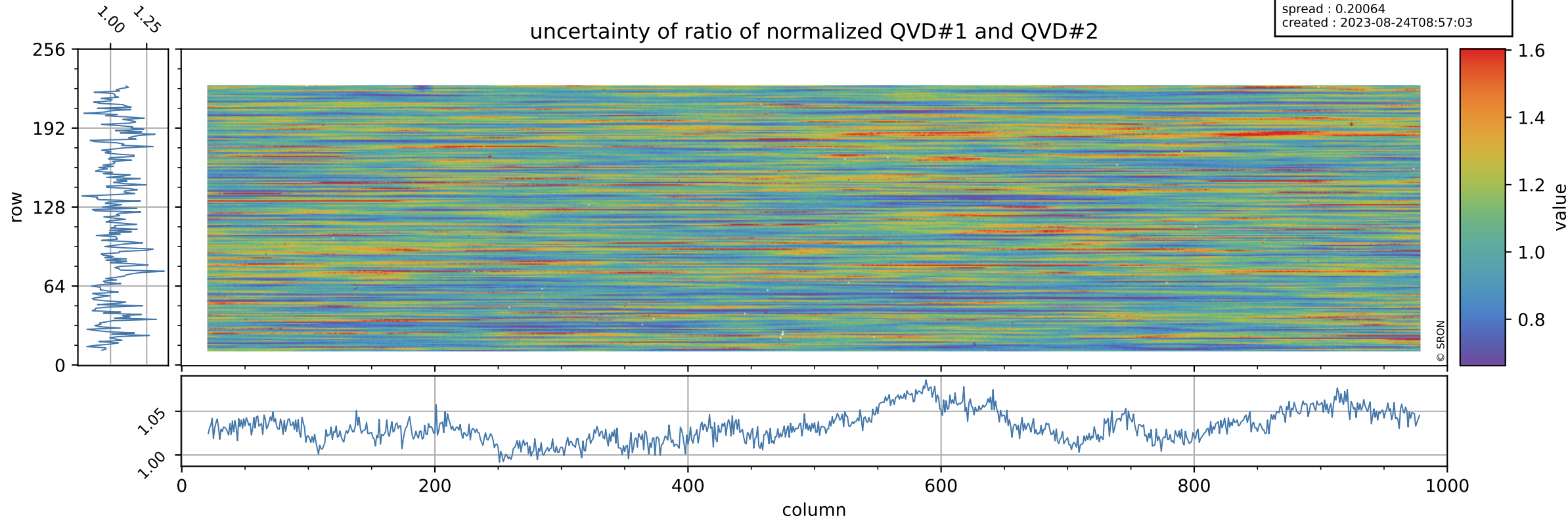

Tropomi SWIR stability

value of ratio of normalized DLED and QVD#1

orbits : [18362, 18448]
coverage : 2021-04-29 / 2021-05-05
azimuth : 1.2644 & 1.2648
median : 0.98115
spread : 0.0022925
created : 2023-08-24T08:57:04

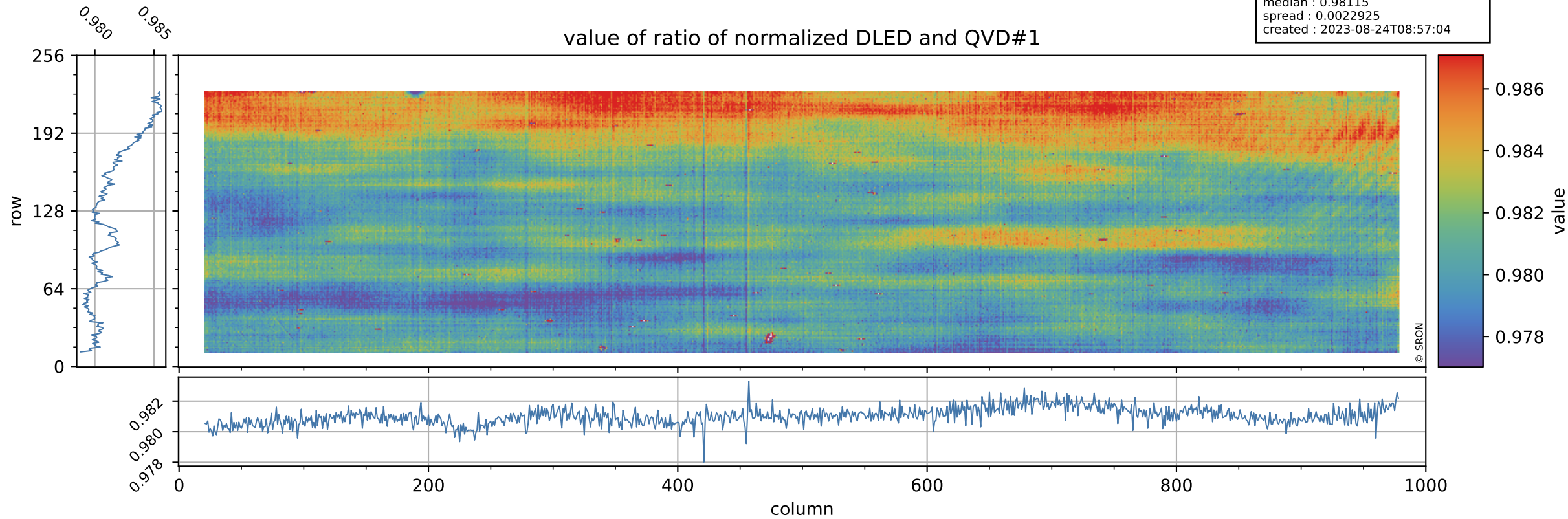

Tropomi SWIR stability

orbits : [18362, 18448]
coverage : 2021-04-29 / 2021-05-05
azimuth : 1.2644 & 1.2648
median : 0.74262
spread : 0.15242
created : 2023-08-24T08:57:04

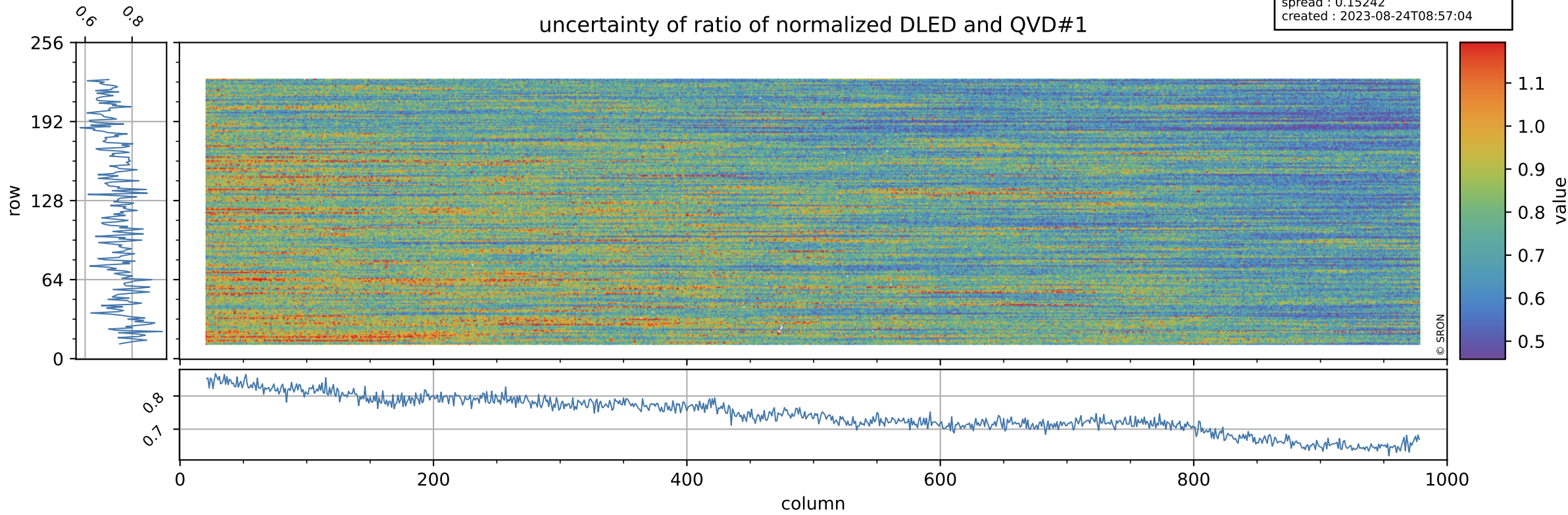

Tropomi SWIR stability

orbits : [18362, 18448]
coverage : 2021-04-29 / 2021-05-05
azimuth : 1.2644 & 1.2648
median : 1.0128
spread : 0.0021769
created : 2023-08-24T08:57:04

value of ratio of normalized WLS and QVD#1

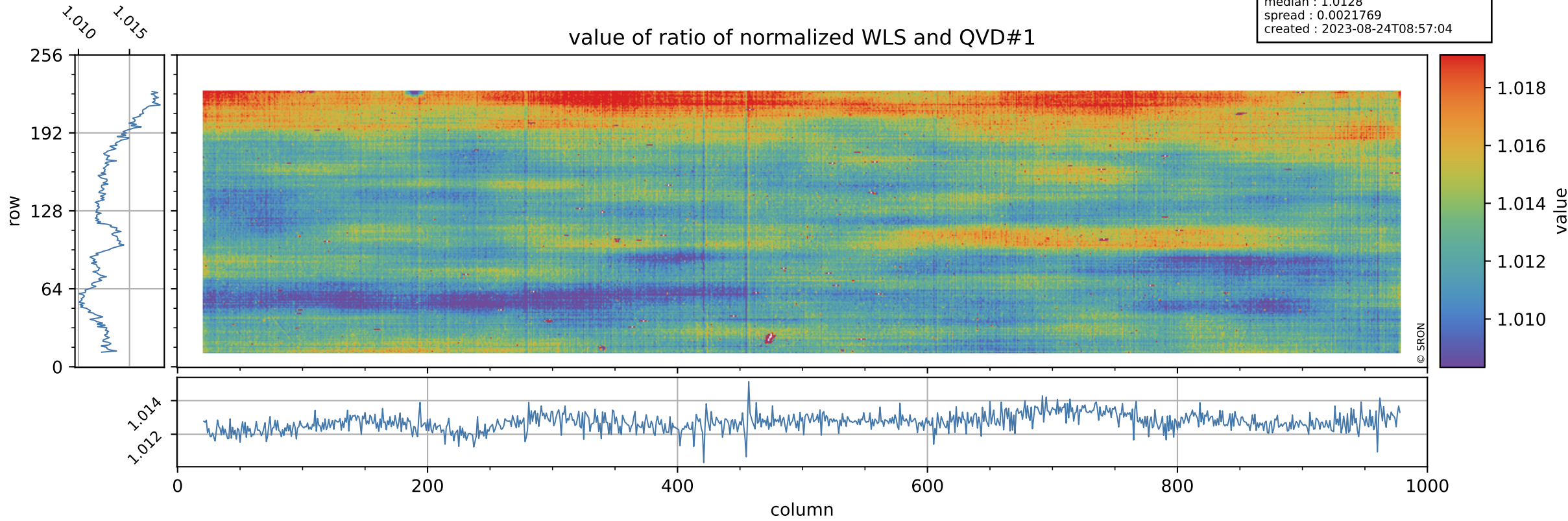

Tropomi SWIR stability

uncertainty of ratio of normalized WLS and QVD#1

orbits : [18362, 18448]
coverage : 2021-04-29 / 2021-05-05
azimuth : 1.2644 & 1.2648
median : 0.39553
spread : 0.079406
created : 2023-08-24T08:57:04

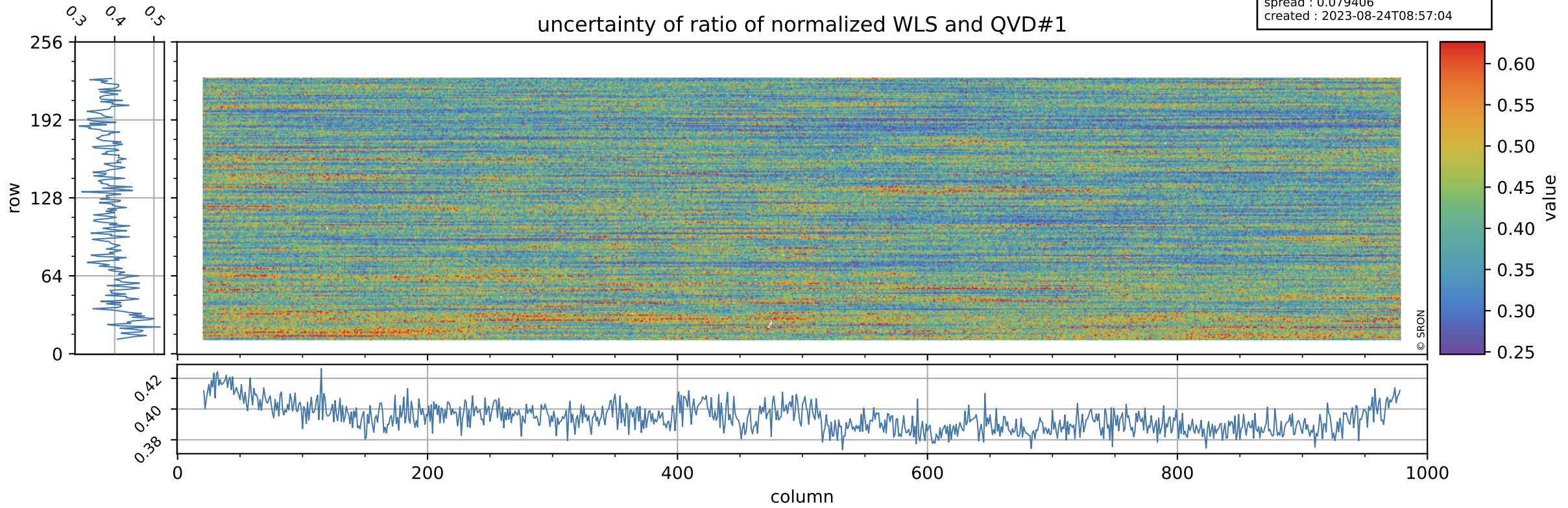

Tropomi SWIR stability

orbits : [18362, 18448]
coverage : 2021-04-29 / 2021-05-05
azimuth : 1.2644 & 1.2648
median : 0.9798
spread : 0.0027744
created : 2023-08-24T08:57:05

value of ratio of normalized DLED and QVD#2

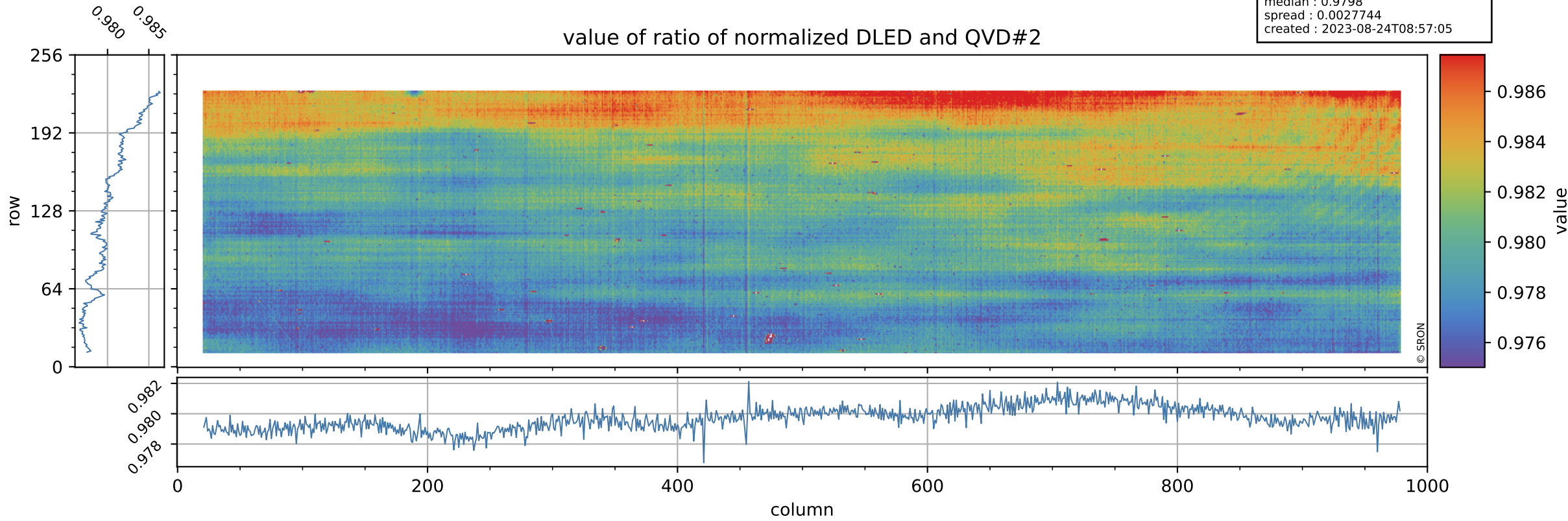

Tropomi SWIR stability

orbits : [18362, 18448]
coverage : 2021-04-29 / 2021-05-05
azimuth : 1.2644 & 1.2648
median : 0.76634
spread : 0.15078
created : 2023-08-24T08:57:05

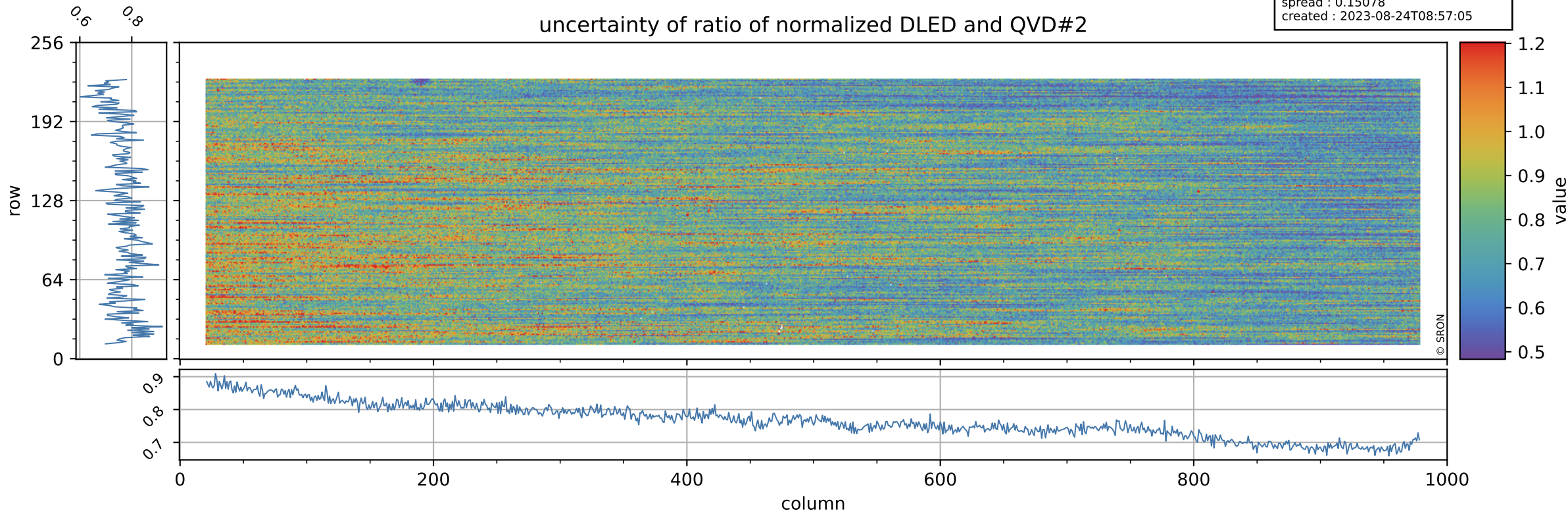

Tropomi SWIR stability

value of ratio of normalized WLS and QVD#2

orbits : [18362, 18448]
coverage : 2021-04-29 / 2021-05-05
azimuth : 1.2644 & 1.2648
median : 1.0113
spread : 0.0025565
created : 2023-08-24T08:57:05

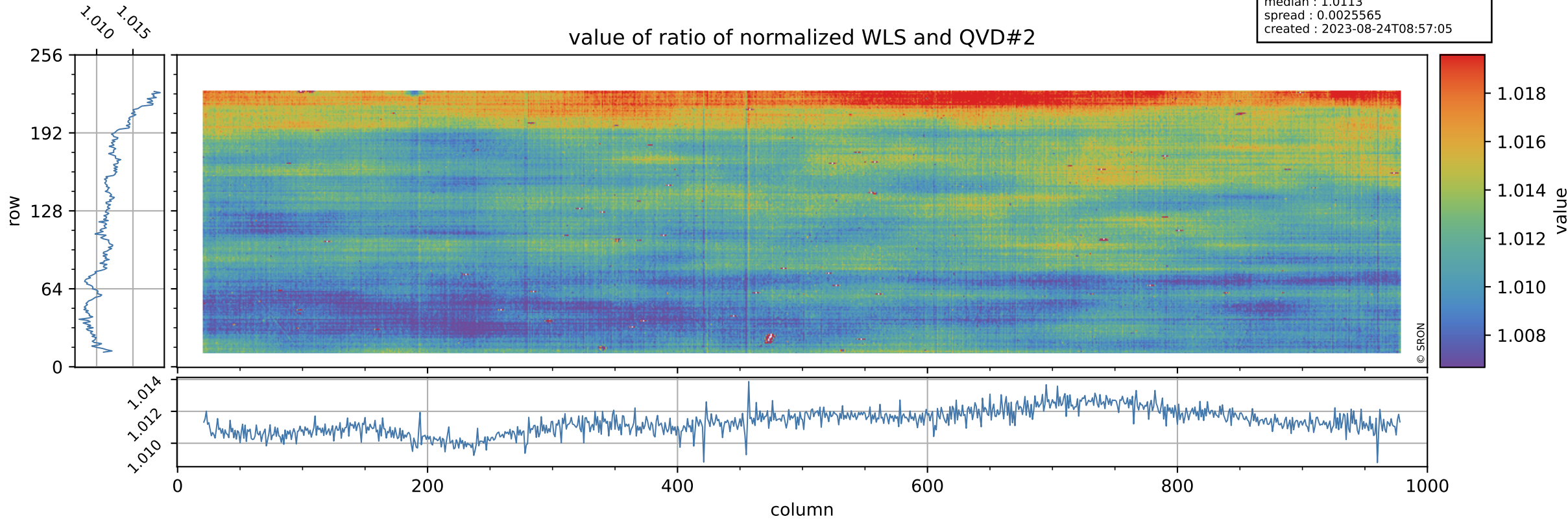

Tropomi SWIR stability

uncertainty of ratio of normalized WLS and QVD#2

orbits : [18362, 18448]
coverage : 2021-04-29 / 2021-05-05
azimuth : 1.2644 & 1.2648
median : 0.40831
spread : 0.078388
created : 2023-08-24T08:57:06

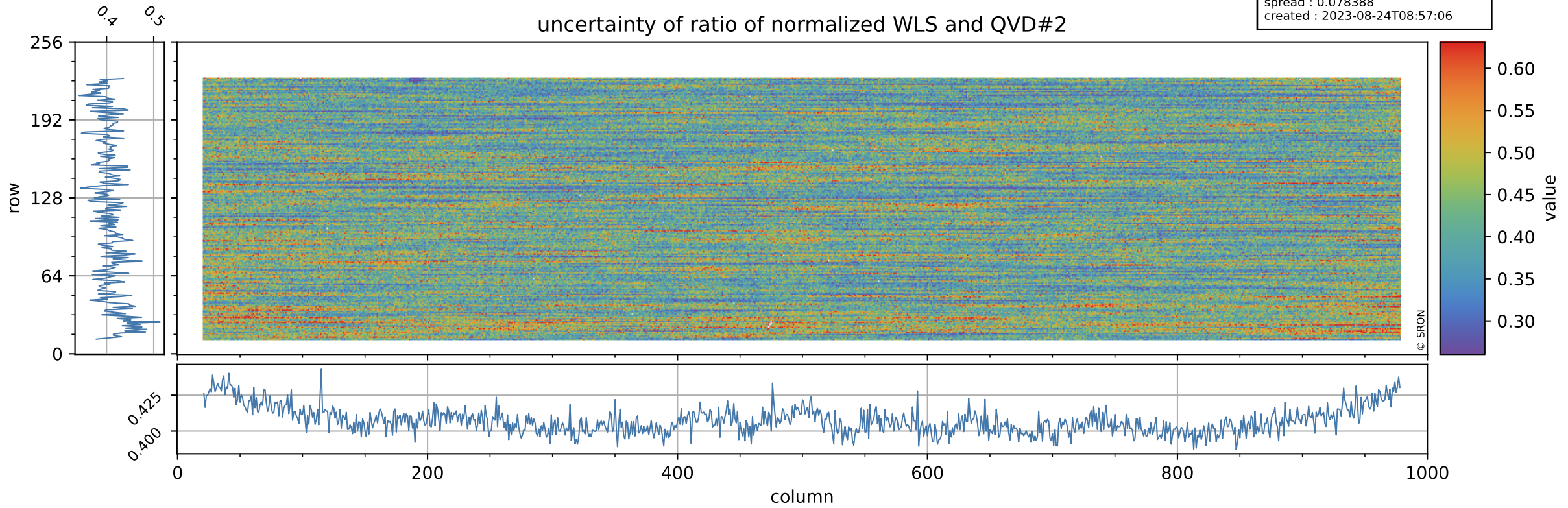

Tropomi SWIR stability

value of ratio of normalized DLED and WLS

orbits : [18362, 18448]
coverage : 2021-04-29 / 2021-05-05
azimuth : 1.2644 & 1.2648
median : 0.96887
spread : 0.00092207
created : 2023-08-24T08:57:06

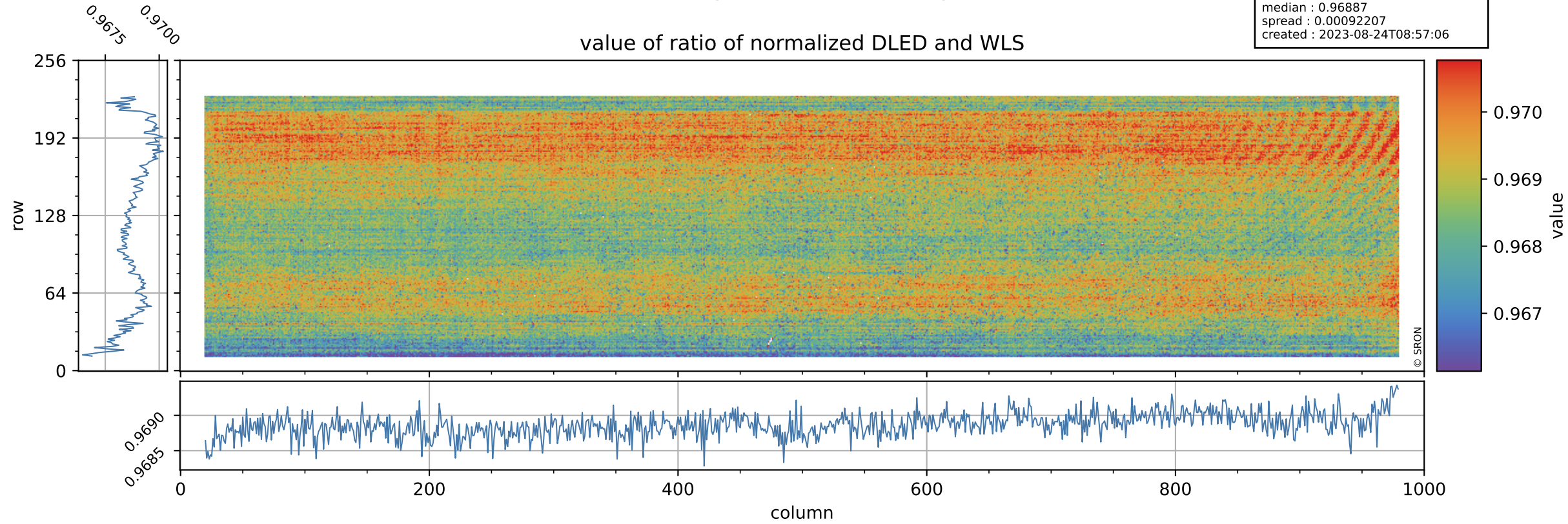

Tropomi SWIR stability

orbits : [18362, 18448]
coverage : 2021-04-29 / 2021-05-05
azimuth : 1.2644 & 1.2648
median : 1.8838
spread : 0.36802
created : 2023-08-24T08:57:06

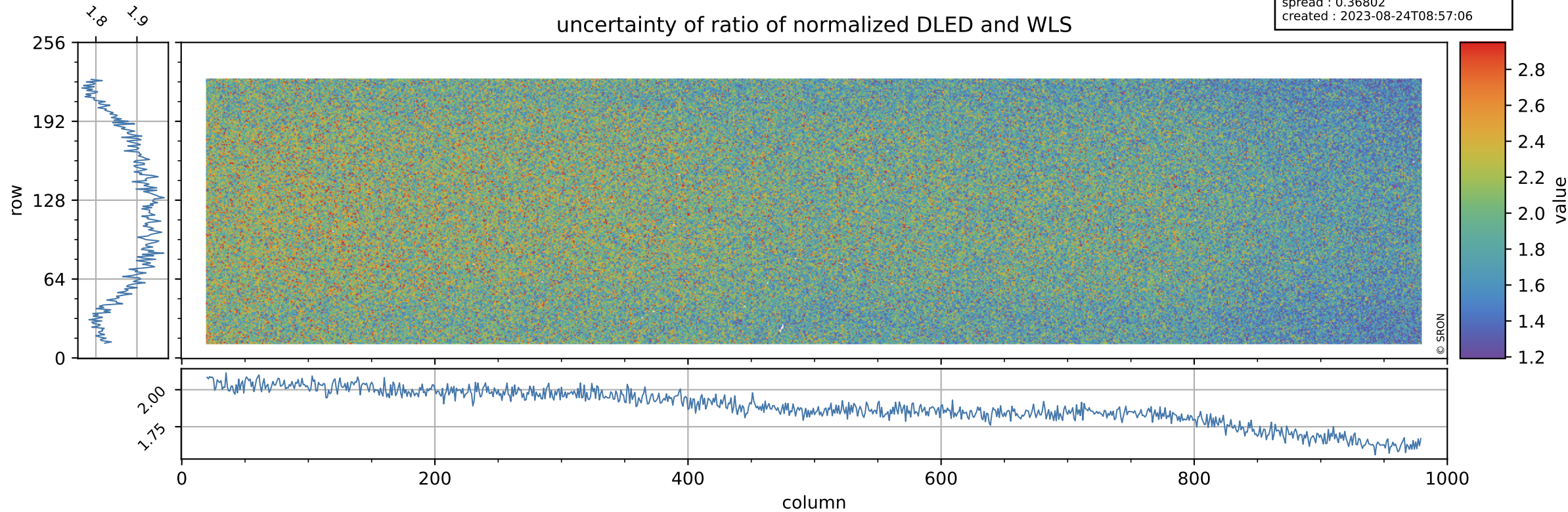

Tropomi SWIR stability

value of normalized QVD#1

orbits : [18362, 18448]
coverage : 2021-04-29 / 2021-05-05
azimuth : 1.2644 & 1.2648
median : 0.98674
spread : 0.004108
created : 2023-08-24T08:57:06

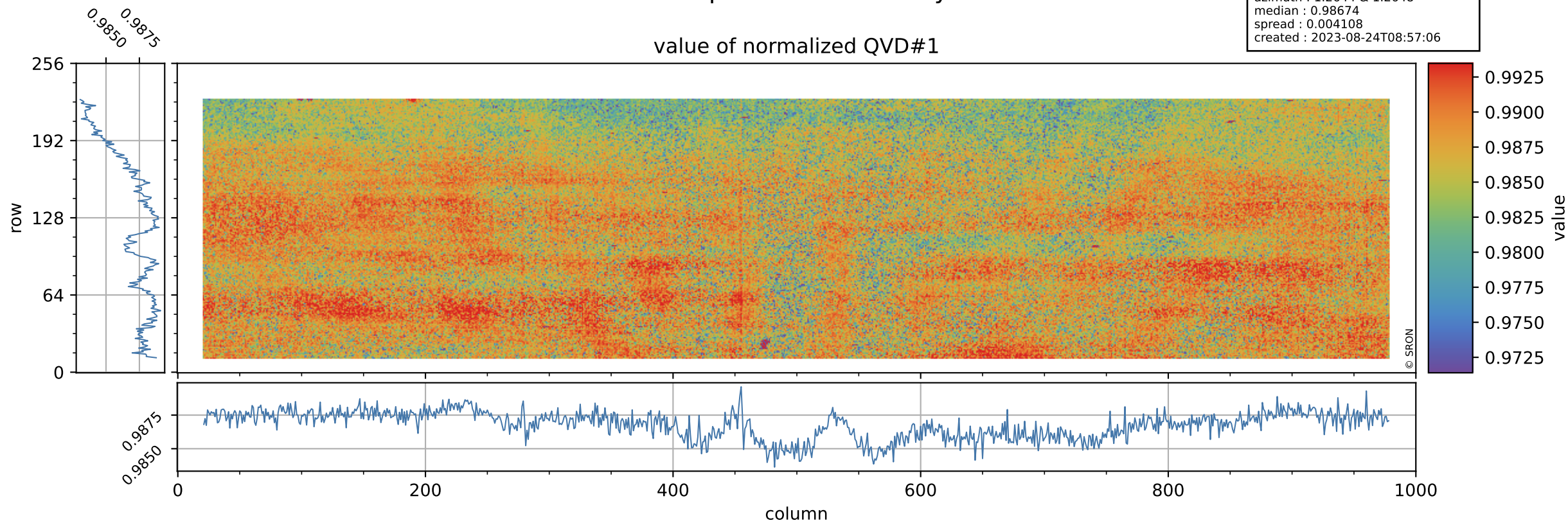

Tropomi SWIR stability

QVD#1 background

orbits : [18362, 18448]
coverage : 2021-04-29 / 2021-05-05
azimuth : 1.2644 & 1.2648
median : 1.003 ke
spread : 0.15957 ke
created : 2023-08-24T08:57:07

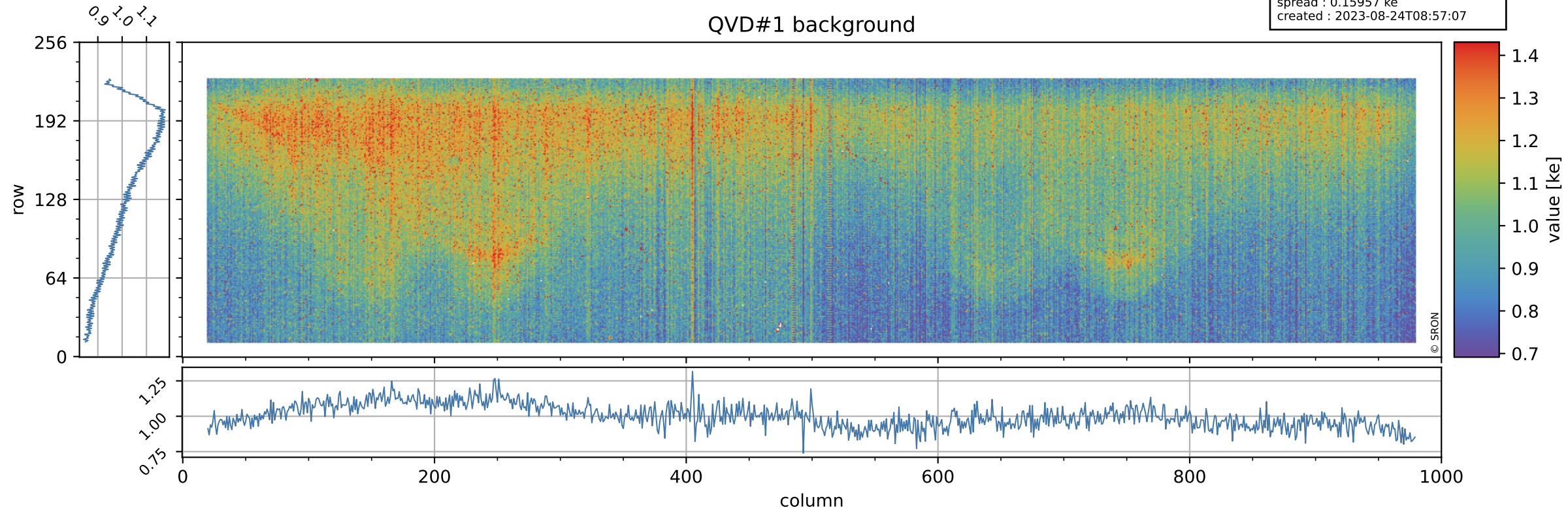

Tropomi SWIR stability

value of normalized QVD#2

orbits : [18362, 18448]
coverage : 2021-04-29 / 2021-05-05
azimuth : 1.2644 & 1.2648
median : 0.98806
spread : 0.0044002
created : 2023-08-24T08:57:07

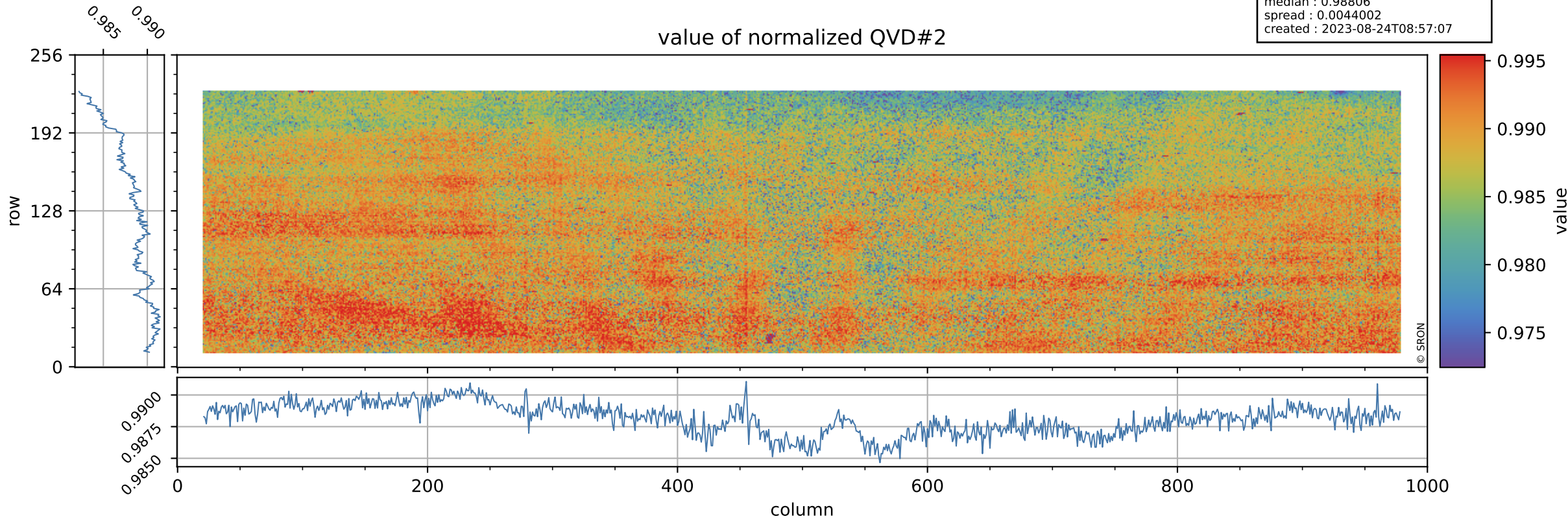

Tropomi SWIR stability

orbits : [18362, 18448]
coverage : 2021-04-29 / 2021-05-05
azimuth : 1.2644 & 1.2648
median : 1.0037 ke
spread : 0.16021 ke
created : 2023-08-24T08:57:07

QVD#2 background

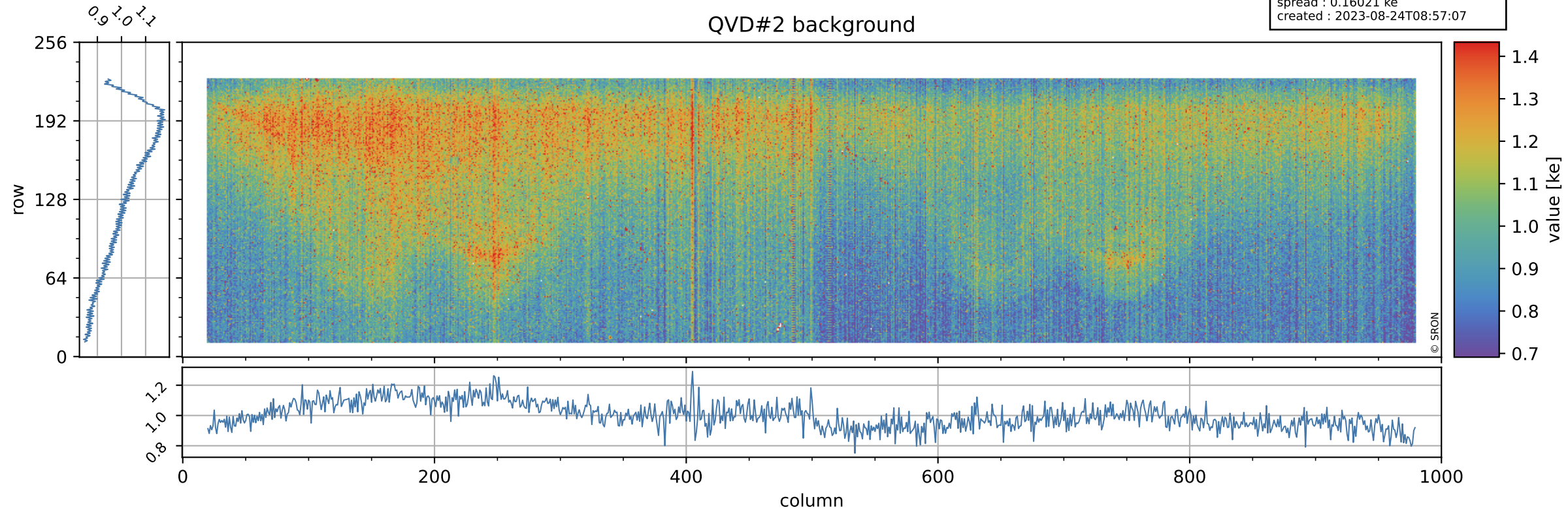

Tropomi SWIR stability

value of normalized DLED

orbits : [18362, 18448]
coverage : 2021-04-29 / 2021-05-05
azimuth : 1.2644 & 1.2648
median : 0.96868
spread : 0.0034157
created : 2023-08-24T08:57:08

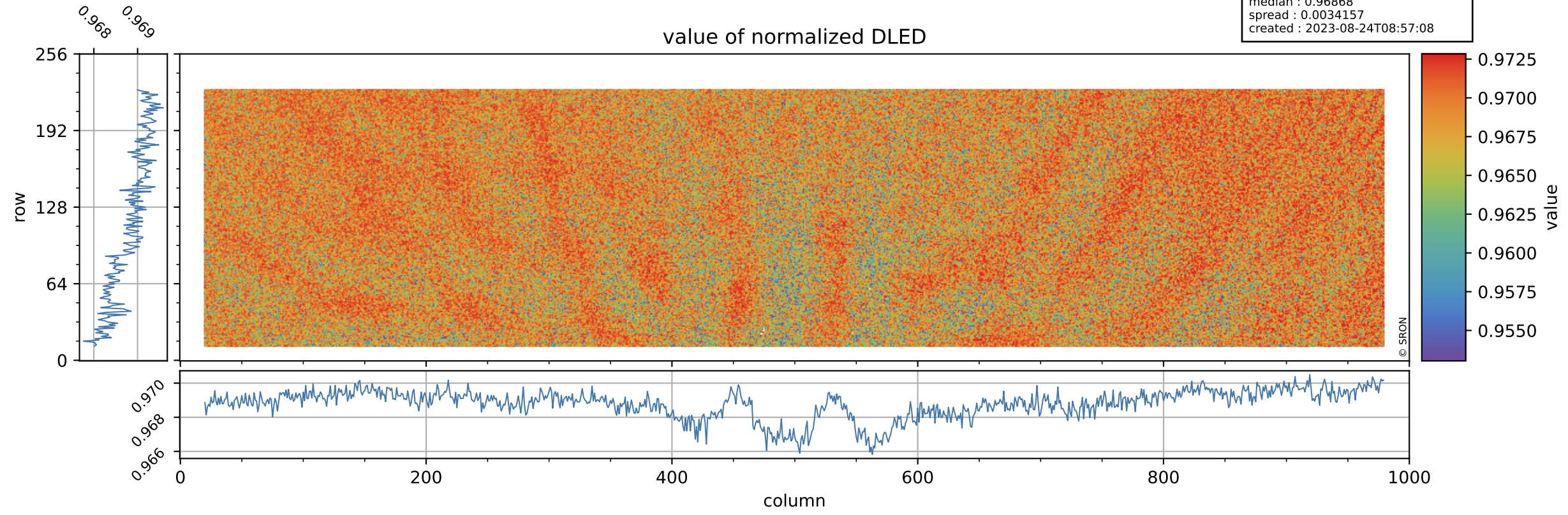

Tropomi SWIR stability

DLED background

orbits : [18362, 18448]
coverage : 2021-04-29 / 2021-05-05
azimuth : 1.2644 & 1.2648
median : 0.89789 ke
spread : 0.14469 ke
created : 2023-08-24T08:57:08

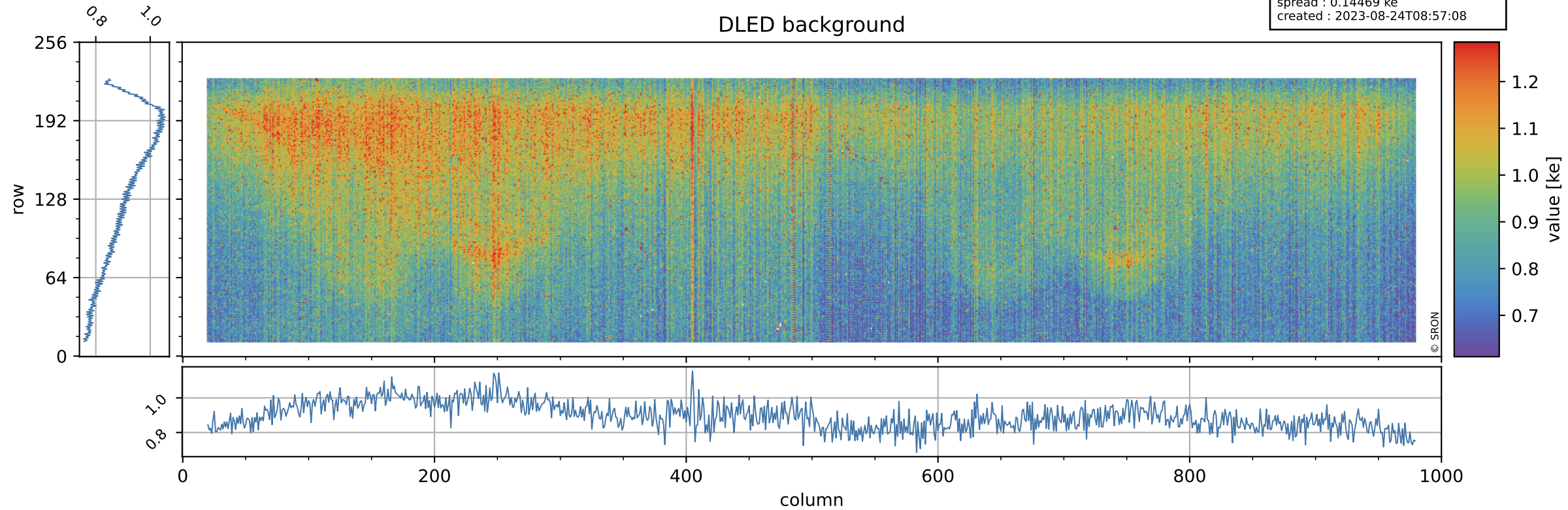

Tropomi SWIR stability

value of normalized WLS

orbits : [18362, 18448]
coverage : 2021-04-29 / 2021-05-05
azimuth : 1.2644 & 1.2648
median : 0.99975
spread : 0.003236
created : 2023-08-24T08:57:08

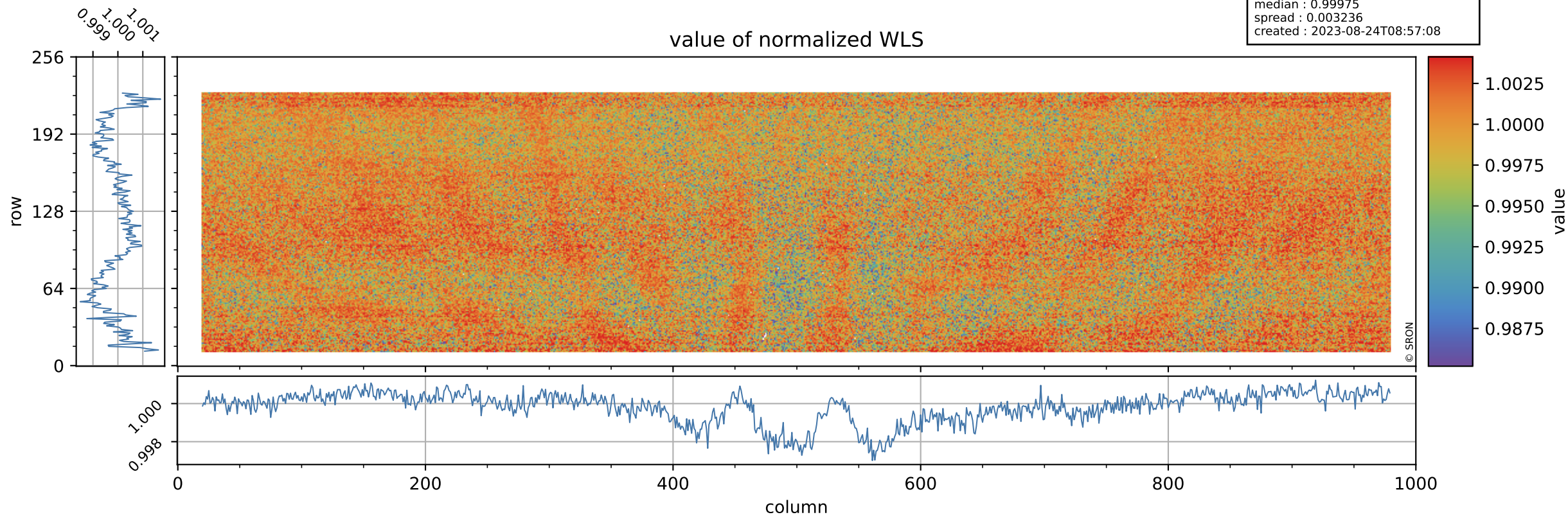

Tropomi SWIR stability

orbits : [18362, 18448]
coverage : 2021-04-29 / 2021-05-05
azimuth : 1.2644 & 1.2648
median : 344.02 e
spread : 87.297 e
created : 2023-08-24T08:57:08

WLS background

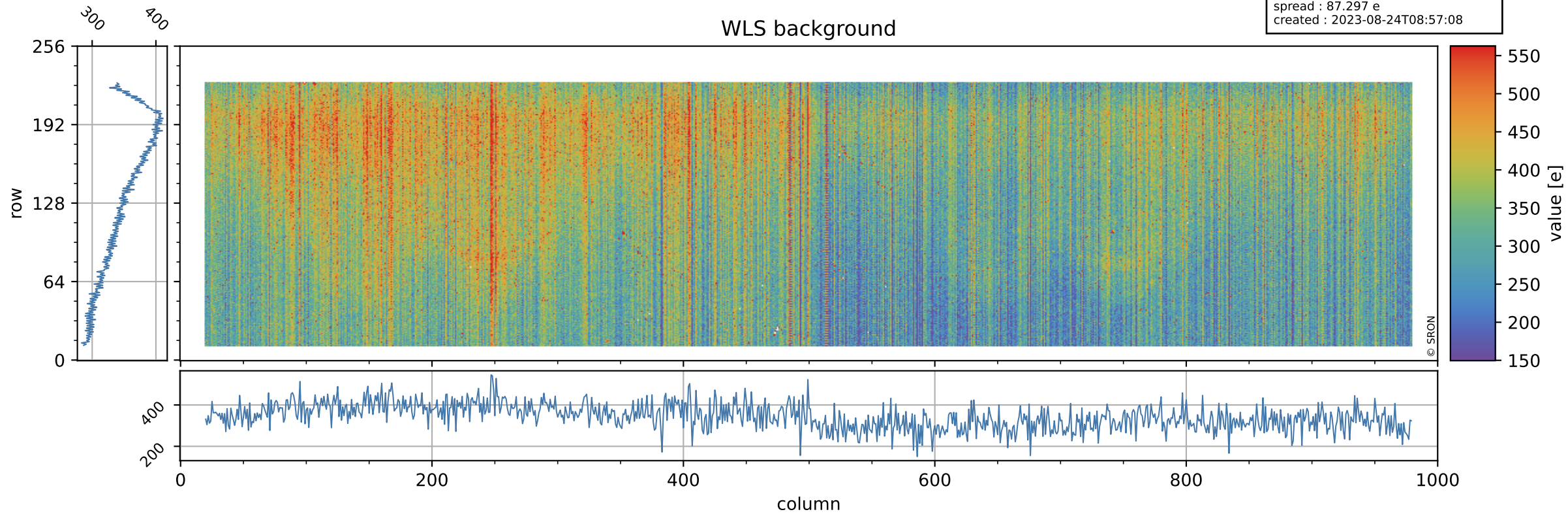

Tropomi SWIR stability ground-tracks of Sentinel-5P

orbits : [18362, 18448]
coverage : 2021-04-29 / 2021-05-05
azimuth : 1.2644 & 1.2648
created : 2023-08-24T08:57:09

