

Tropomi SWIR stability

value of ratio of normalized QVD#1 and QVD#2

orbits : [18452, 18538]
coverage : 2021-05-05 / 2021-05-12
azimuth : 1.2638 & 1.2654
median : 0.99959
spread : 0.0015641
created : 2023-08-24T08:57:14

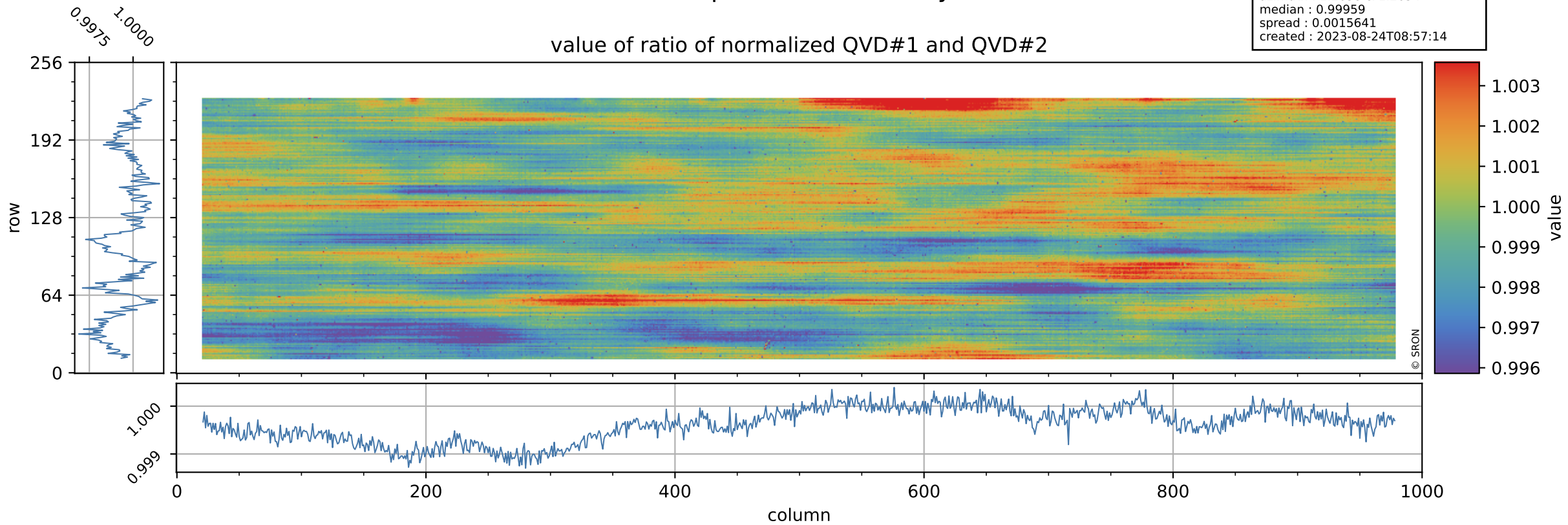

Tropomi SWIR stability

uncertainty of ratio of normalized QVD#1 and QVD#2

orbits : [18452, 18538]
coverage : 2021-05-05 / 2021-05-12
azimuth : 1.2638 & 1.2654
median : 1.0167
spread : 0.1941
created : 2023-08-24T08:57:14

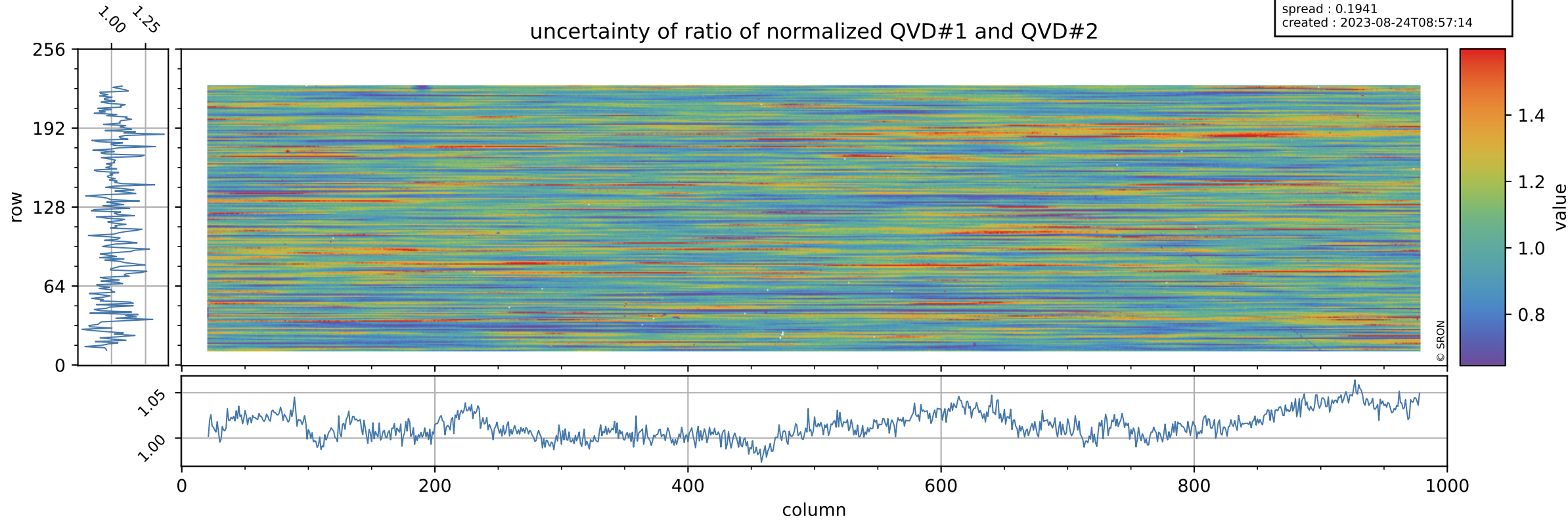

Tropomi SWIR stability

value of ratio of normalized DLED and QVD#1

orbits : [18452, 18538]
coverage : 2021-05-05 / 2021-05-12
azimuth : 1.2638 & 1.2654
median : 0.98095
spread : 0.0022342
created : 2023-08-24T08:57:15

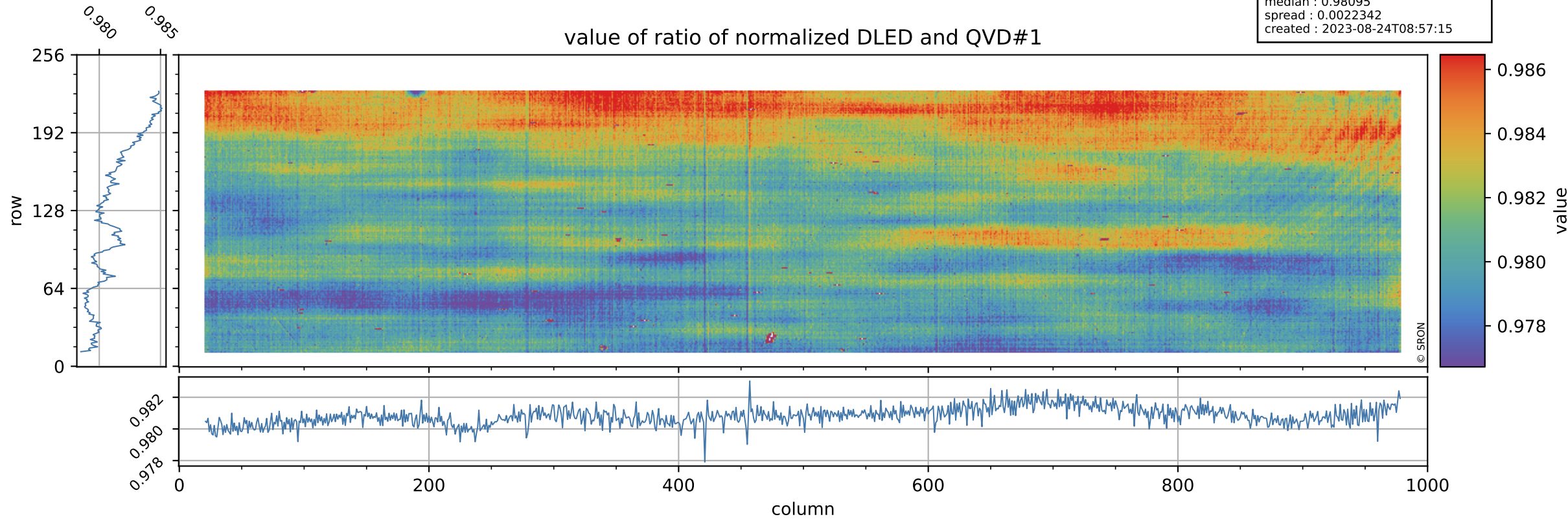

Tropomi SWIR stability

orbits : [18452, 18538]
coverage : 2021-05-05 / 2021-05-12
azimuth : 1.2638 & 1.2654
median : 0.75249
spread : 0.15457
created : 2023-08-24T08:57:15

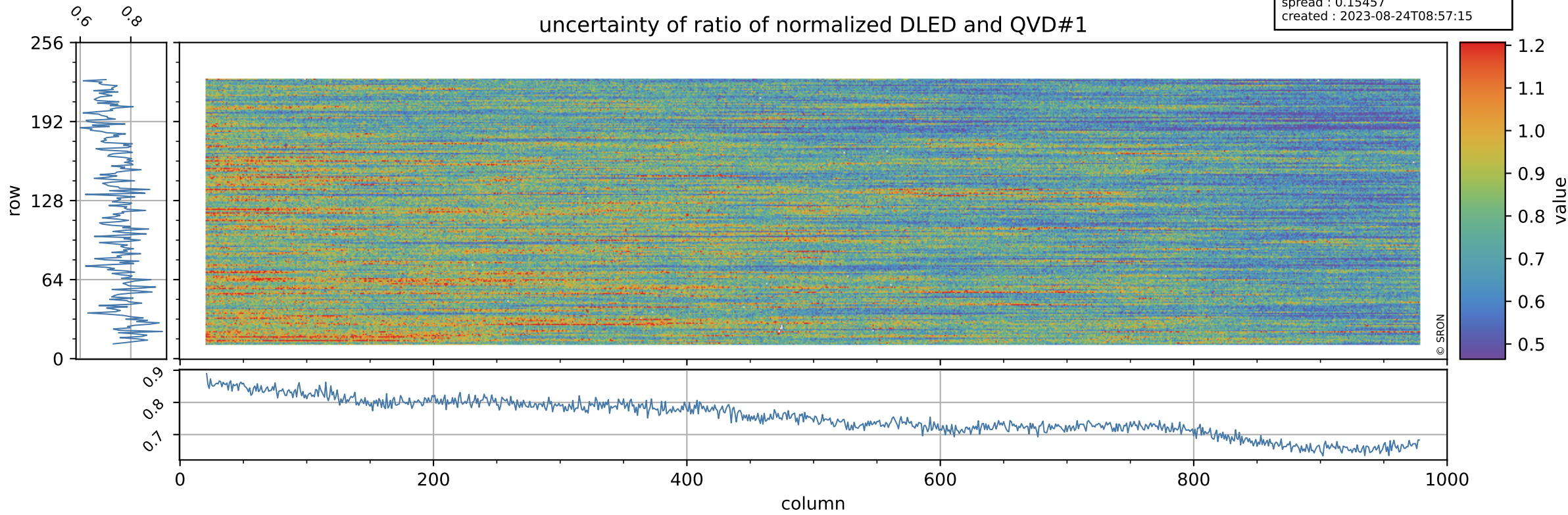

Tropomi SWIR stability

orbits : [18452, 18538]
coverage : 2021-05-05 / 2021-05-12
azimuth : 1.2638 & 1.2654
median : 1.0112
spread : 0.0022349
created : 2023-08-24T08:57:15

value of ratio of normalized WLS and QVD#1

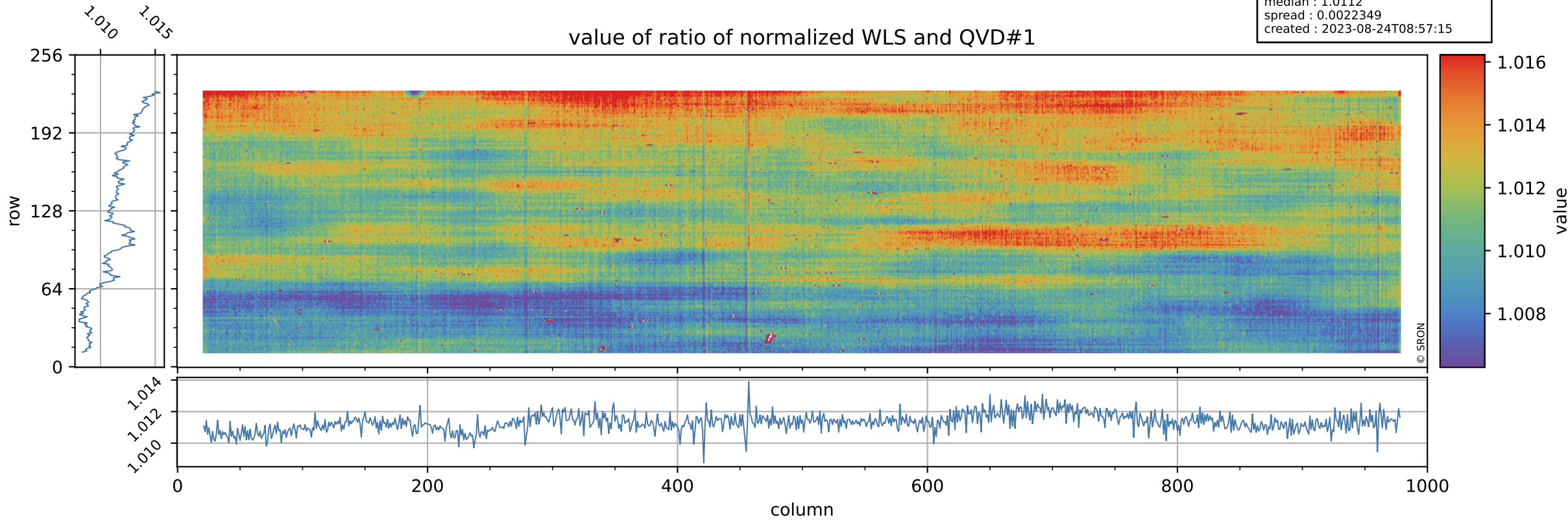

Tropomi SWIR stability

uncertainty of ratio of normalized WLS and QVD#1

orbits : [18452, 18538]
coverage : 2021-05-05 / 2021-05-12
azimuth : 1.2638 & 1.2654
median : 0.39989
spread : 0.080246
created : 2023-08-24T08:57:16

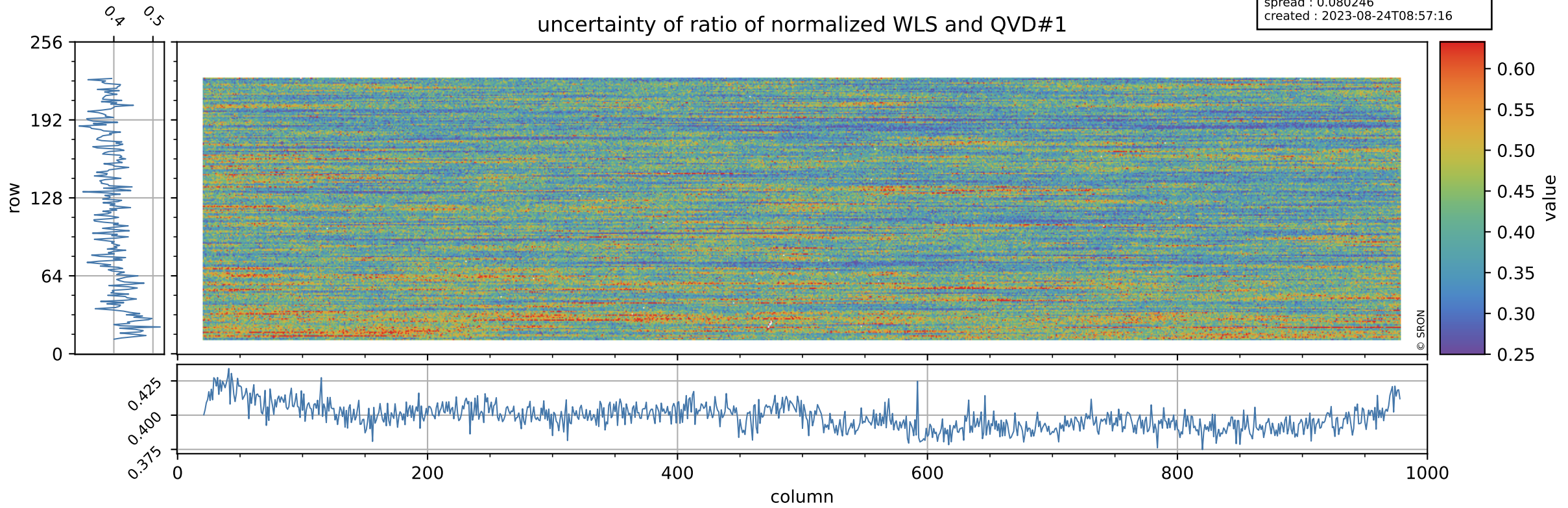

Tropomi SWIR stability

value of ratio of normalized DLED and QVD#2

orbits : [18452, 18538]
coverage : 2021-05-05 / 2021-05-12
azimuth : 1.2638 & 1.2654
median : 0.98058
spread : 0.002601
created : 2023-08-24T08:57:16

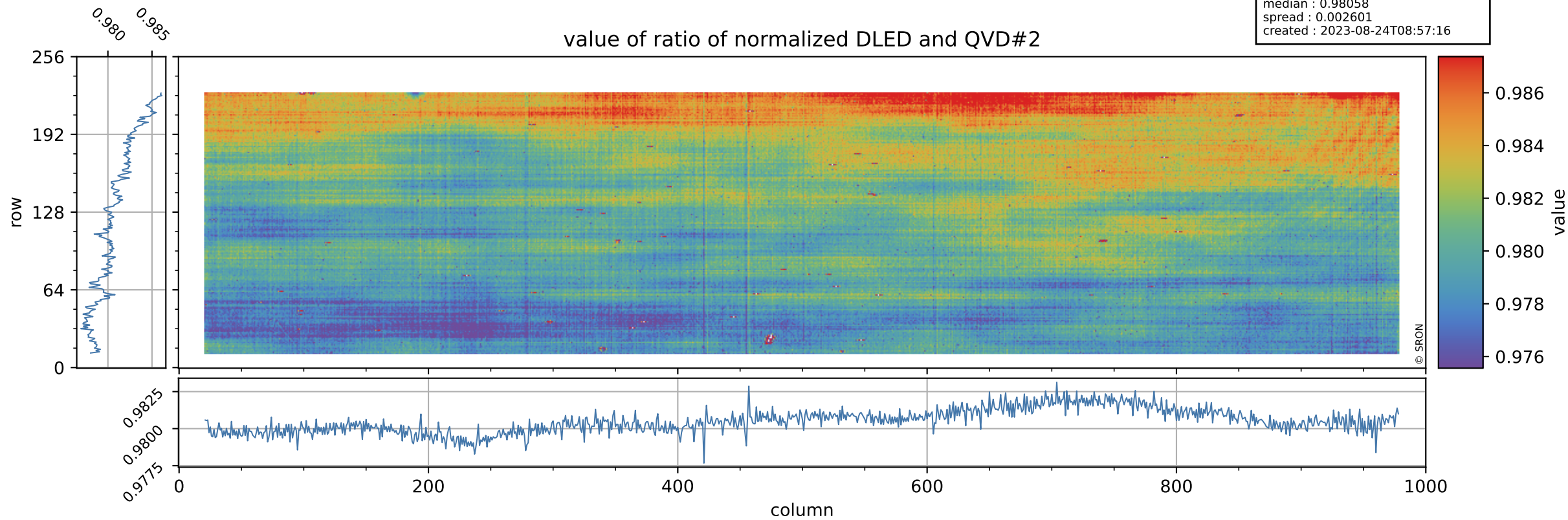

Tropomi SWIR stability

orbits : [18452, 18538]
coverage : 2021-05-05 / 2021-05-12
azimuth : 1.2638 & 1.2654
median : 0.76203
spread : 0.15036
created : 2023-08-24T08:57:16

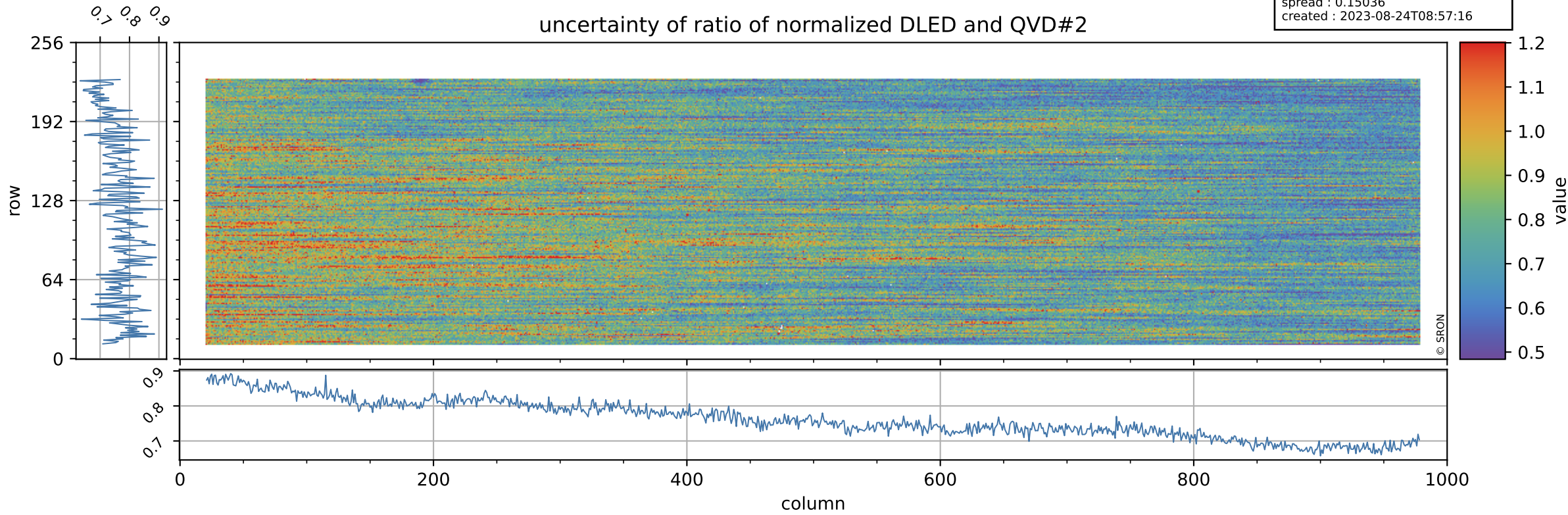

Tropomi SWIR stability

value of ratio of normalized WLS and QVD#2

orbits : [18452, 18538]
coverage : 2021-05-05 / 2021-05-12
azimuth : 1.2638 & 1.2654
median : 1.0109
spread : 0.0026666
created : 2023-08-24T08:57:16

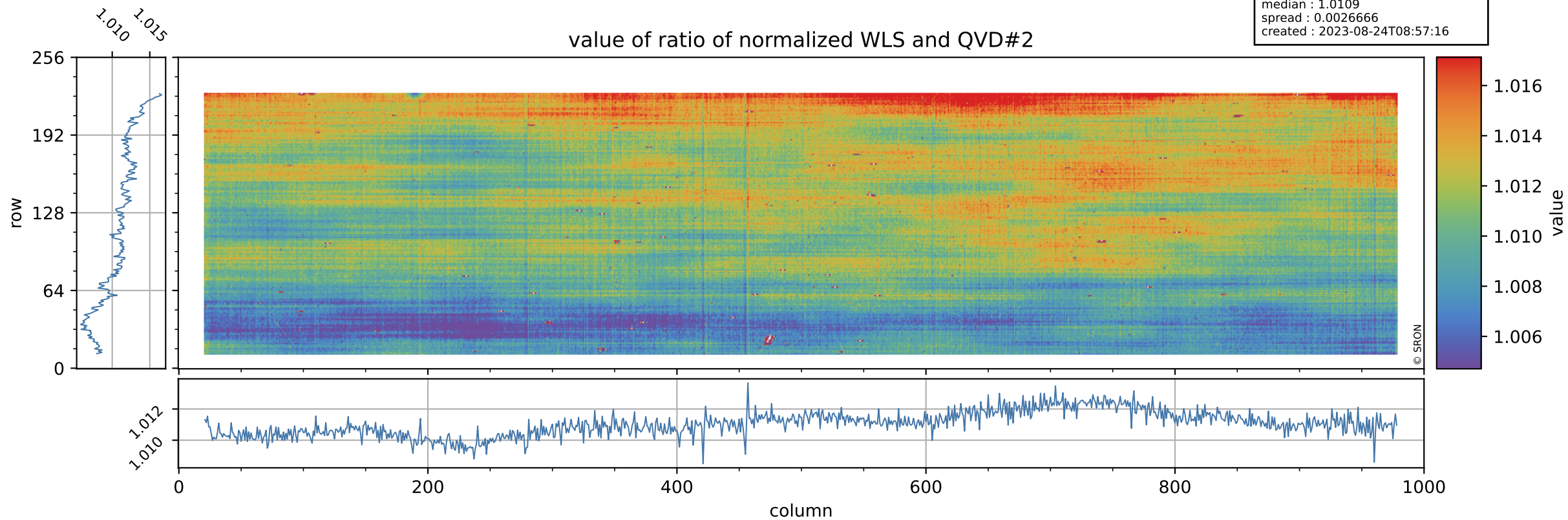

Tropomi SWIR stability

uncertainty of ratio of normalized WLS and QVD#2

orbits : [18452, 18538]
coverage : 2021-05-05 / 2021-05-12
azimuth : 1.2638 & 1.2654
median : 0.40529
spread : 0.077509
created : 2023-08-24T08:57:17

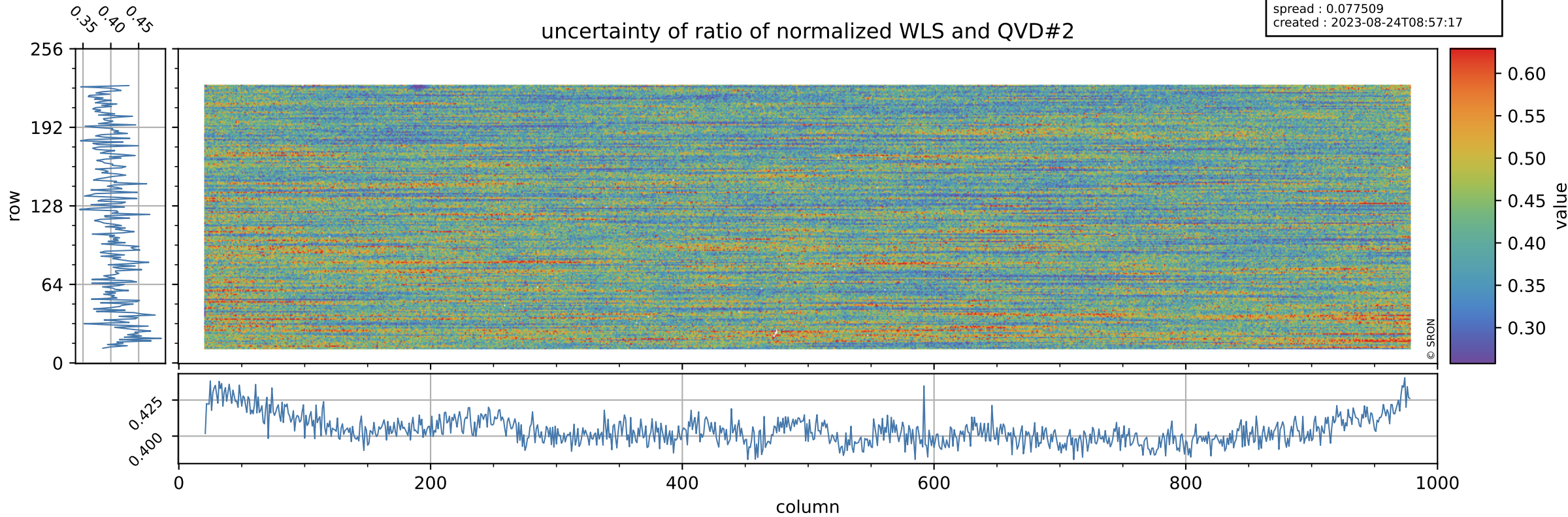

Tropomi SWIR stability

value of ratio of normalized DLED and WLS

orbits : [18452, 18538]
coverage : 2021-05-05 / 2021-05-12
azimuth : 1.2638 & 1.2654
median : 0.97025
spread : 0.0010297
created : 2023-08-24T08:57:17

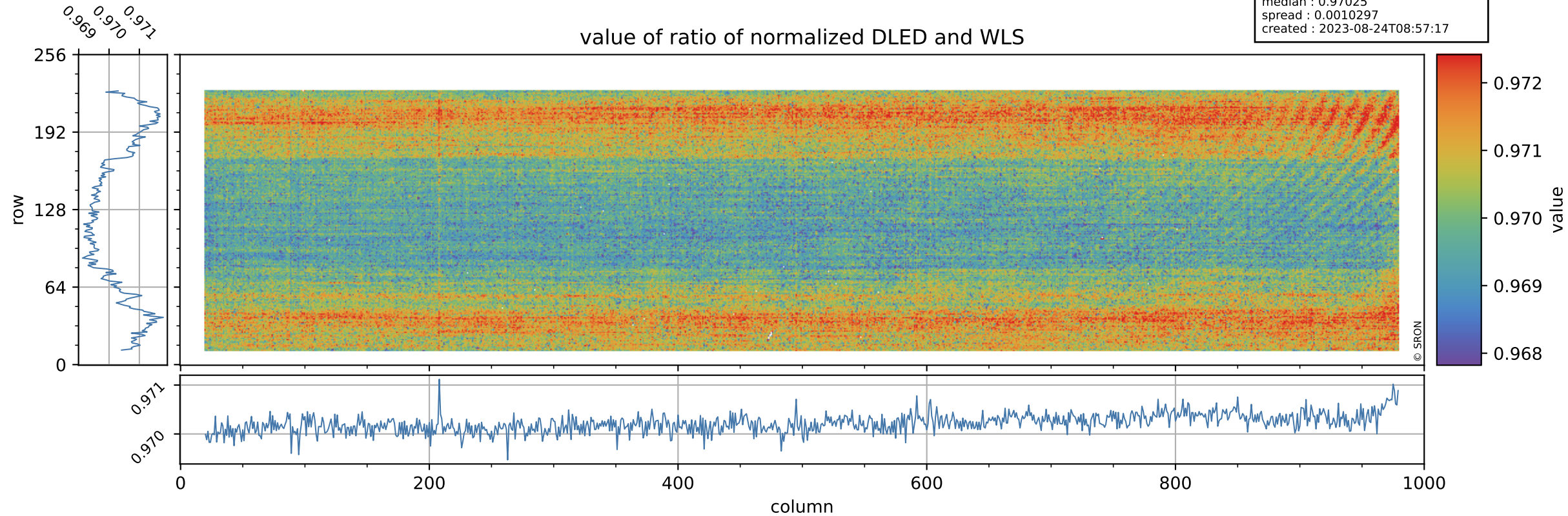

Tropomi SWIR stability

orbits : [18452, 18538]
coverage : 2021-05-05 / 2021-05-12
azimuth : 1.2638 & 1.2654
median : 1.8886
spread : 0.36677
created : 2023-08-24T08:57:17

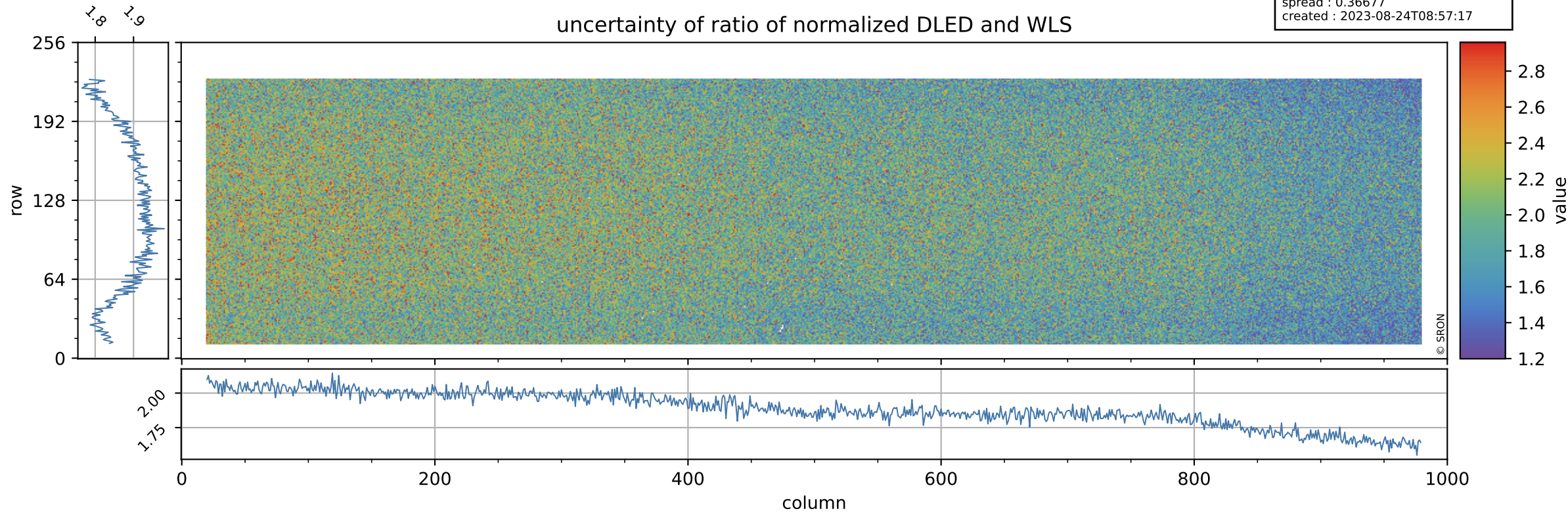

Tropomi SWIR stability

value of normalized QVD#1

orbits : [18452, 18538]
coverage : 2021-05-05 / 2021-05-12
azimuth : 1.2638 & 1.2654
median : 0.98703
spread : 0.0040618
created : 2023-08-24T08:57:18

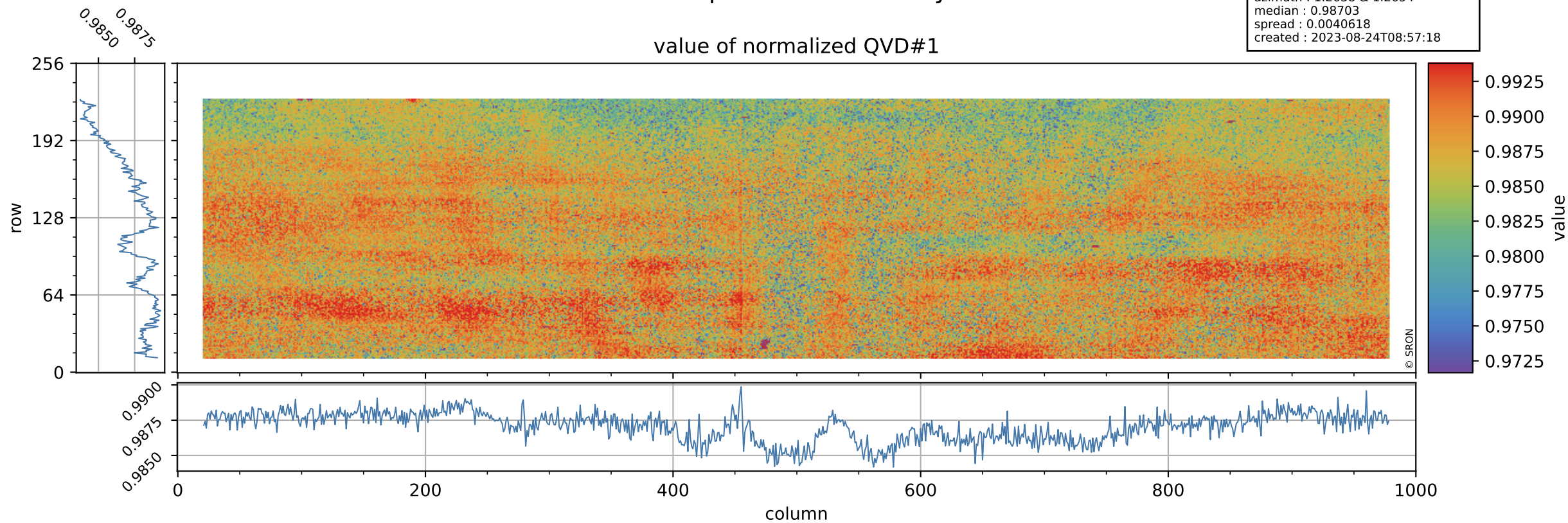

Tropomi SWIR stability

orbits : [18452, 18538]
coverage : 2021-05-05 / 2021-05-12
azimuth : 1.2638 & 1.2654
median : 1.0037 ke
spread : 0.16058 ke
created : 2023-08-24T08:57:18

QVD#1 background

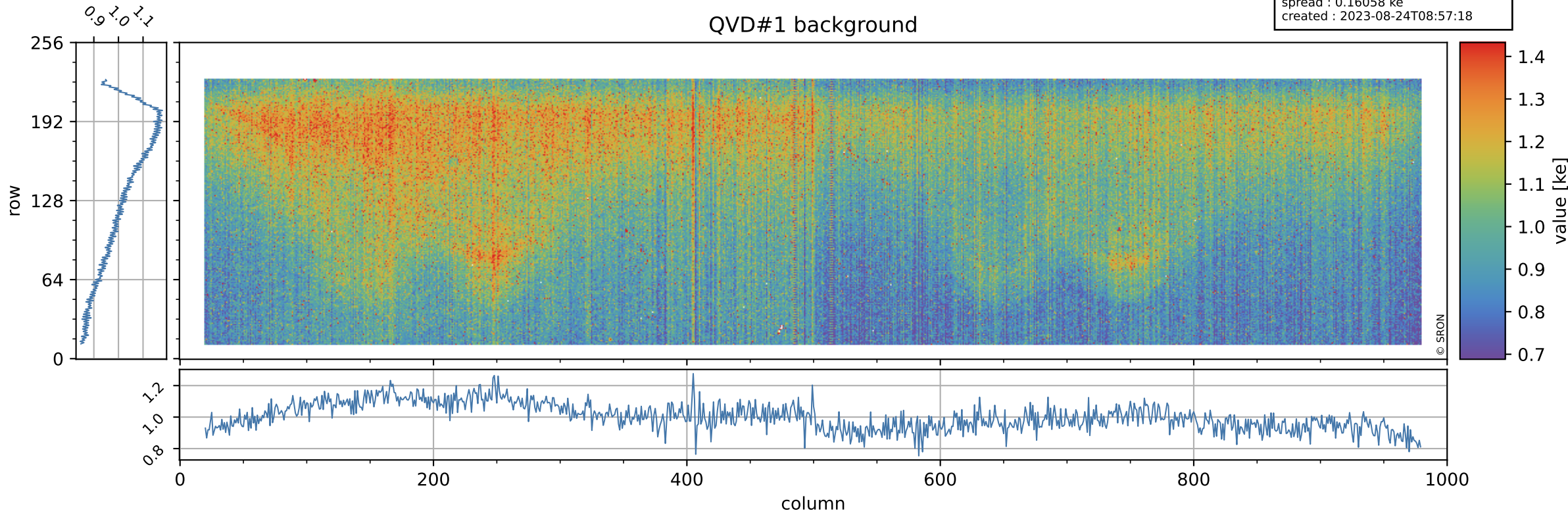

Tropomi SWIR stability

value of normalized QVD#2

orbits : [18452, 18538]
coverage : 2021-05-05 / 2021-05-12
azimuth : 1.2638 & 1.2654
median : 0.98739
spread : 0.0042836
created : 2023-08-24T08:57:18

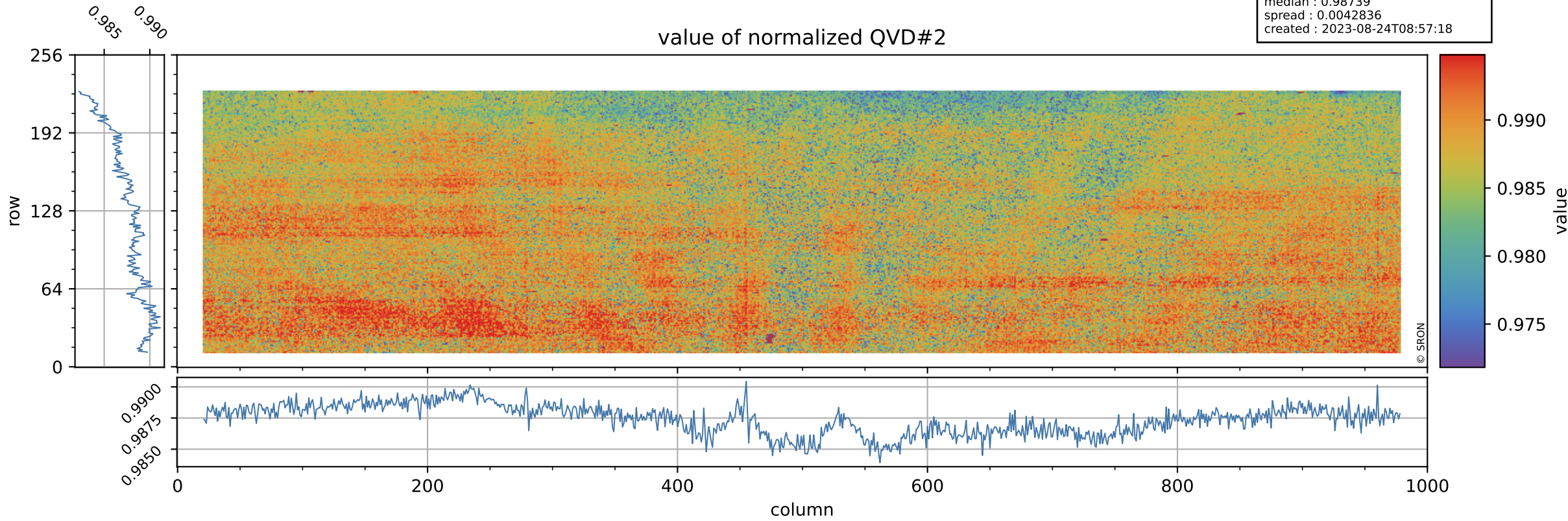

Tropomi SWIR stability

orbits : [18452, 18538]
coverage : 2021-05-05 / 2021-05-12
azimuth : 1.2638 & 1.2654
median : 1.0086 ke
spread : 0.15975 ke
created : 2023-08-24T08:57:18

QVD#2 background

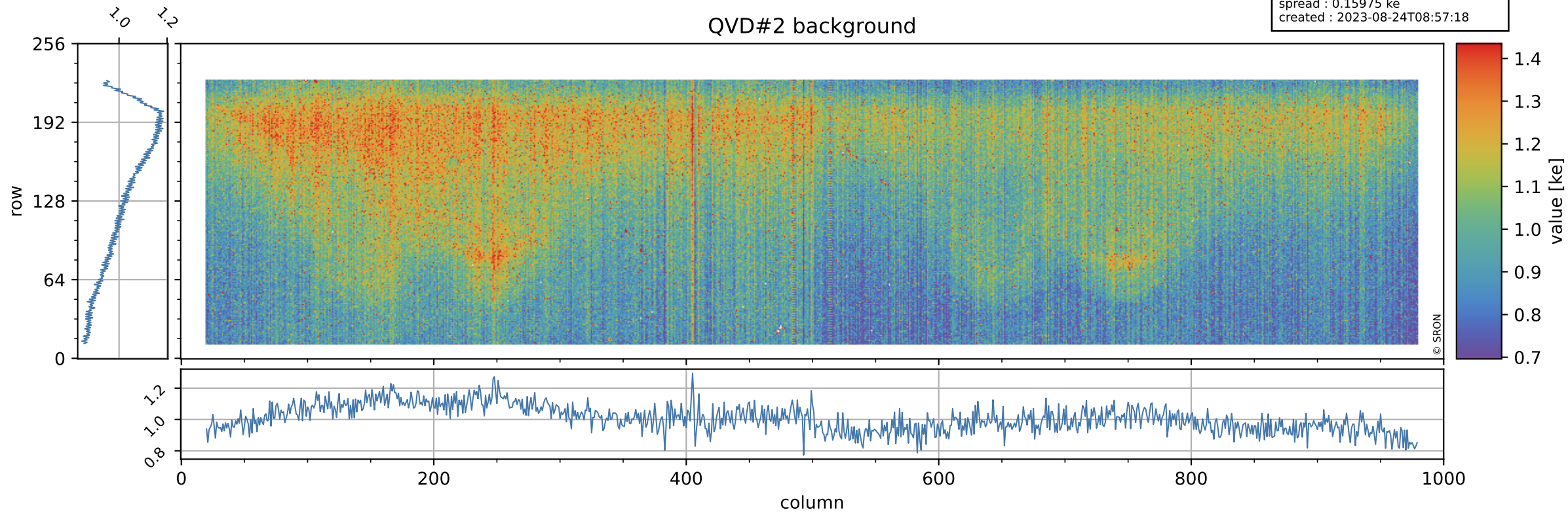

Tropomi SWIR stability

value of normalized DLED

orbits : [18452, 18538]
coverage : 2021-05-05 / 2021-05-12
azimuth : 1.2638 & 1.2654
median : 0.96868
spread : 0.0034305
created : 2023-08-24T08:57:19

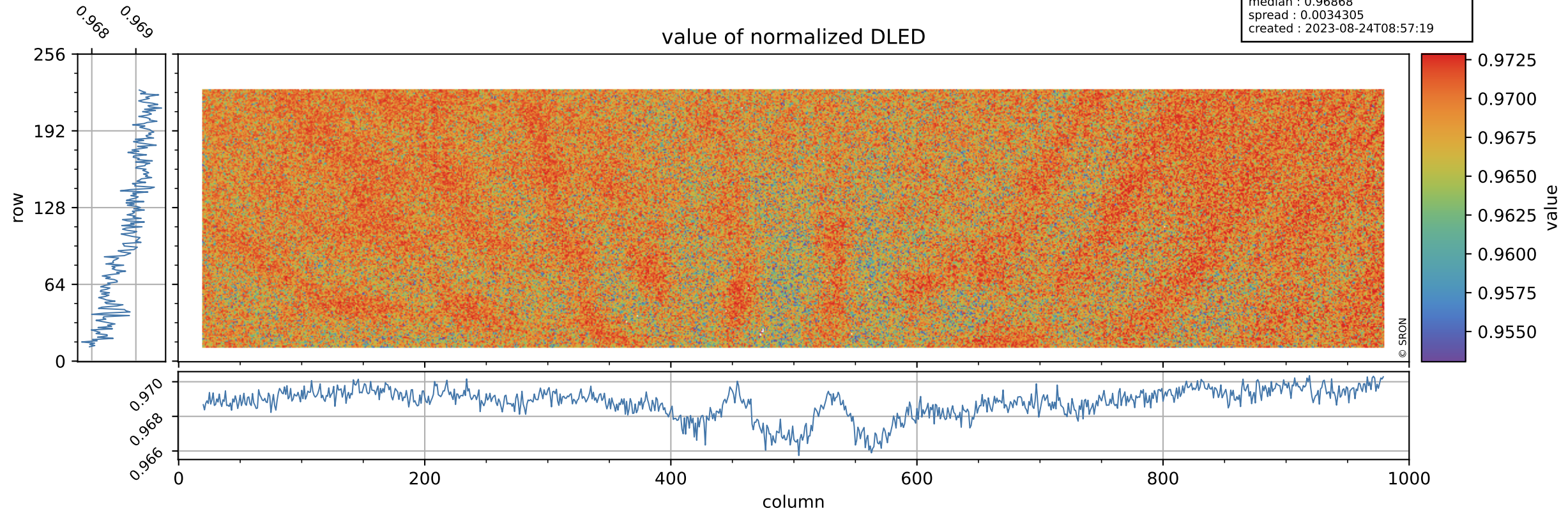

Tropomi SWIR stability

orbits : [18452, 18538]
coverage : 2021-05-05 / 2021-05-12
azimuth : 1.2638 & 1.2654
median : 0.89502 ke
spread : 0.14498 ke
created : 2023-08-24T08:57:19

DLED background

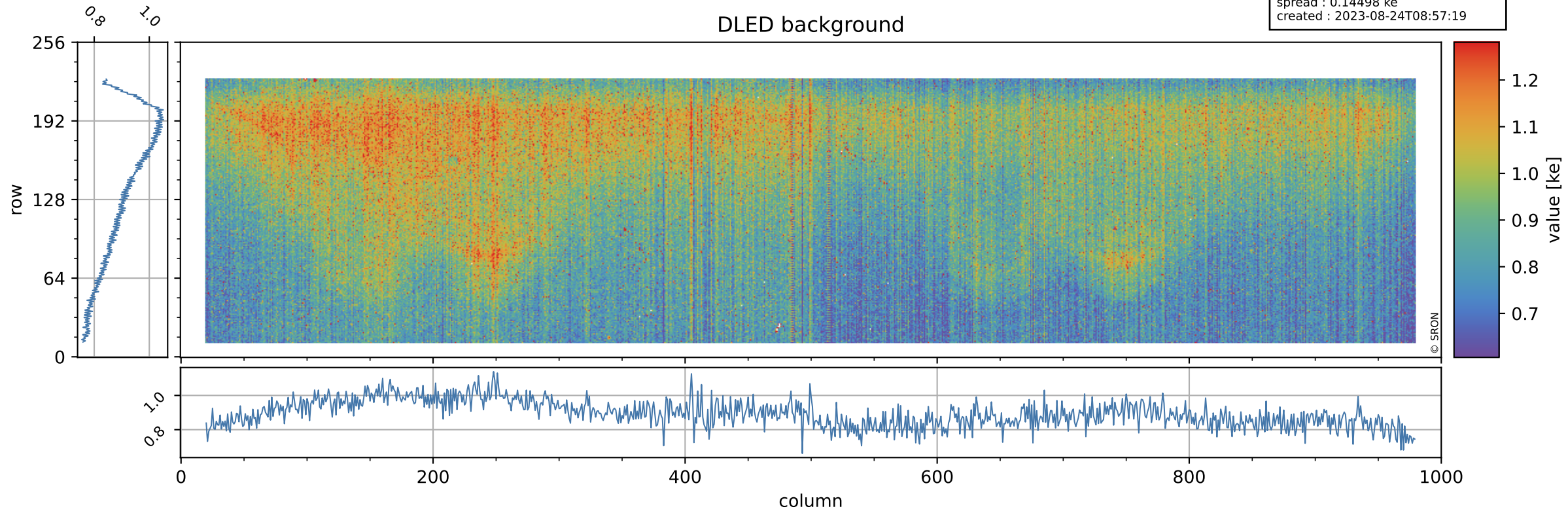

Tropomi SWIR stability

value of normalized WLS

orbits : [18452, 18538]
coverage : 2021-05-05 / 2021-05-12
azimuth : 1.2638 & 1.2654
median : 0.99827
spread : 0.003322
created : 2023-08-24T08:57:19

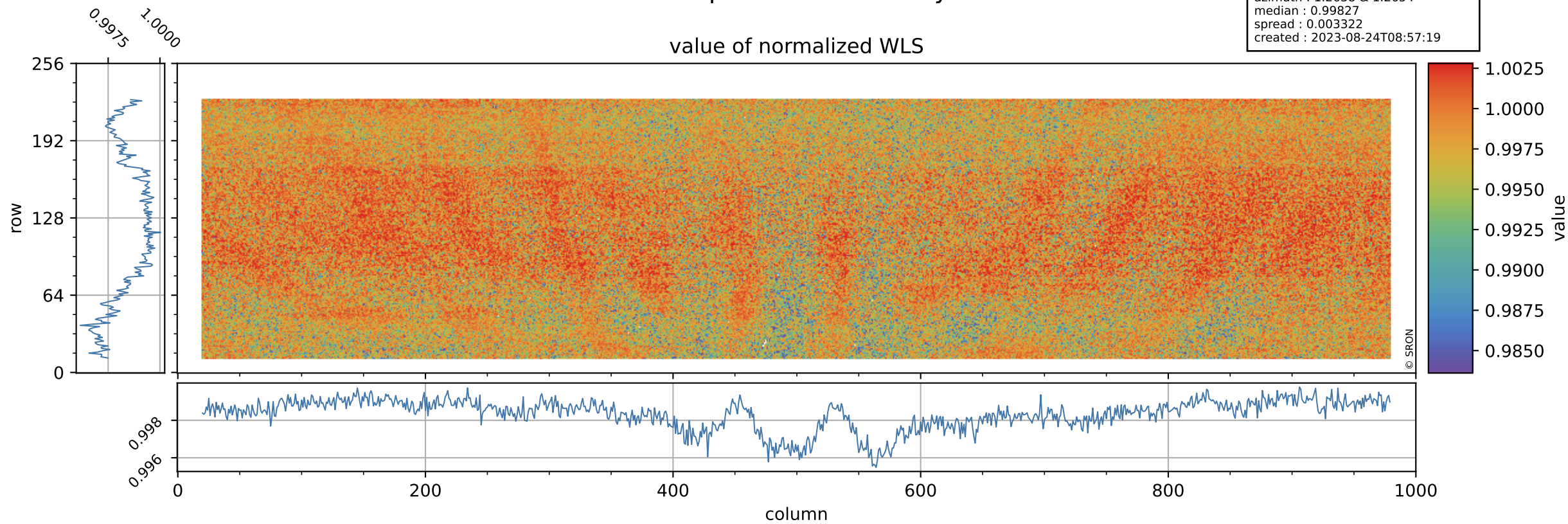

Tropomi SWIR stability

orbits : [18452, 18538]
coverage : 2021-05-05 / 2021-05-12
azimuth : 1.2638 & 1.2654
median : 340.92 e
spread : 86.262 e
created : 2023-08-24T08:57:19

WLS background

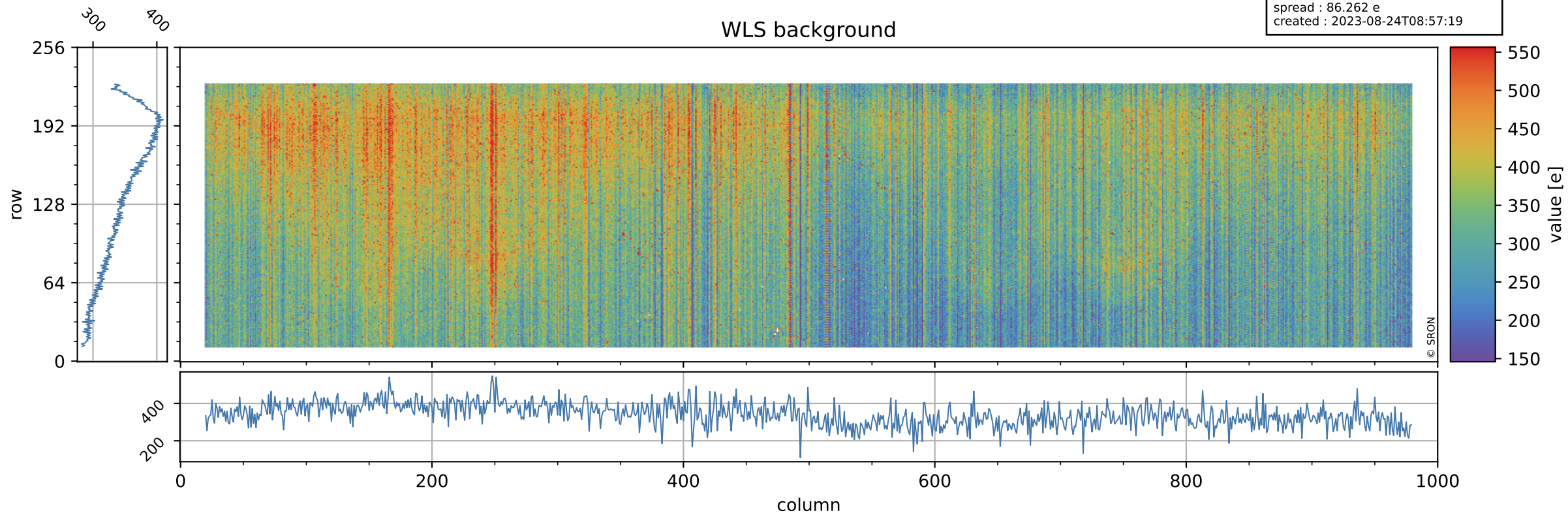

Tropomi SWIR stability ground-tracks of Sentinel-5P

orbits : [18452, 18538]
coverage : 2021-05-05 / 2021-05-12
azimuth : 1.2638 & 1.2654
created : 2023-08-24T08:57:20

