

Tropomi SWIR stability

value of ratio of normalized QVD#1 and QVD#2

orbits : [18542, 18628]
coverage : 2021-05-12 / 2021-05-18
azimuth : 1.2630 & 1.2627
median : 1.0002
spread : 0.0015197
created : 2023-08-24T08:57:25

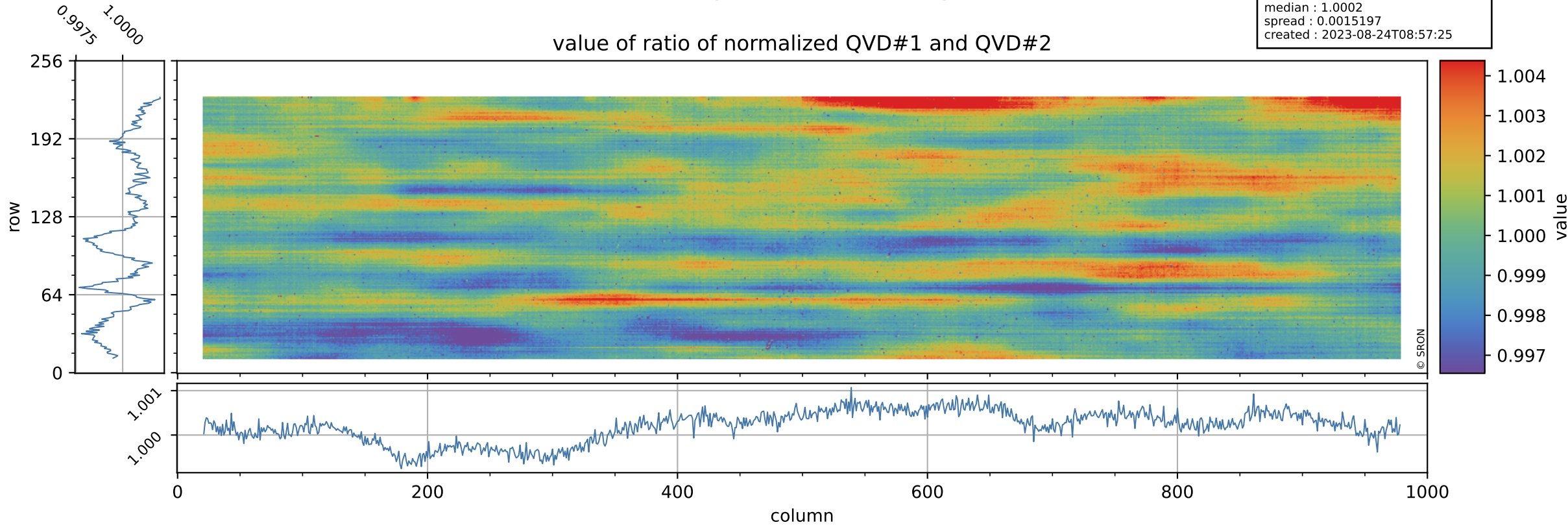

Tropomi SWIR stability

orbits : [18542, 18628]
coverage : 2021-05-12 / 2021-05-18
azimuth : 1.2630 & 1.2627
median : 1.0059
spread : 0.19957
created : 2023-08-24T08:57:26

uncertainty of ratio of normalized QVD#1 and QVD#2

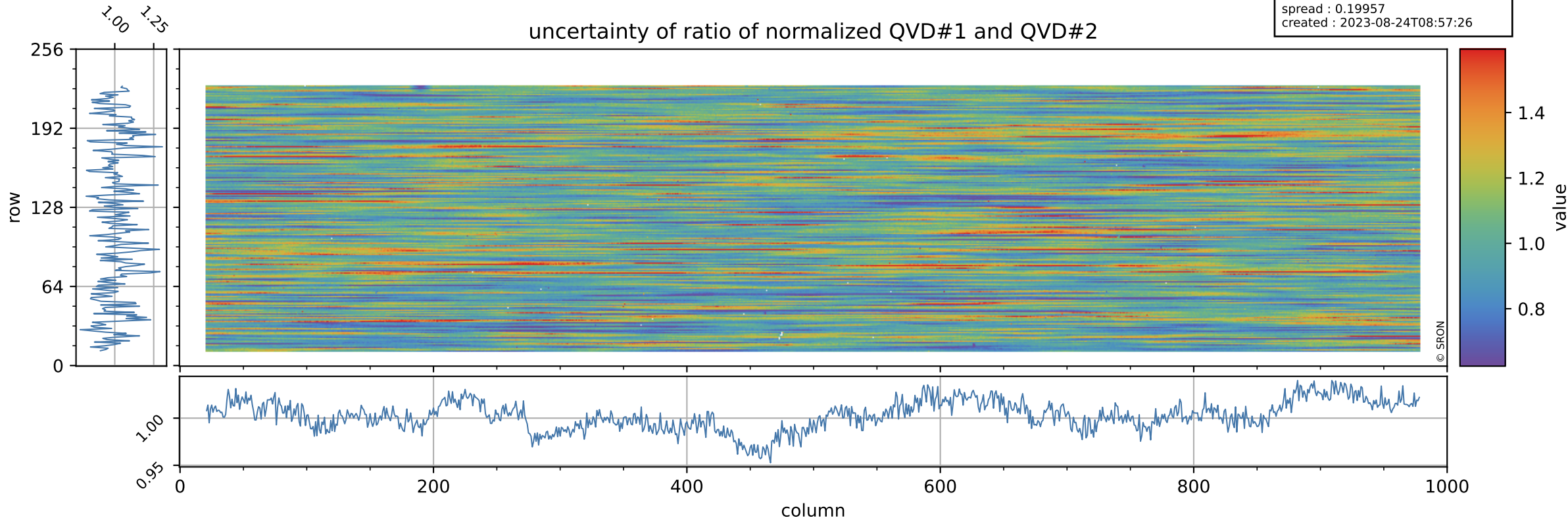

Tropomi SWIR stability

value of ratio of normalized DLED and QVD#1

orbits : [18542, 18628]
coverage : 2021-05-12 / 2021-05-18
azimuth : 1.2630 & 1.2627
median : 0.98027
spread : 0.0021994
created : 2023-08-24T08:57:26

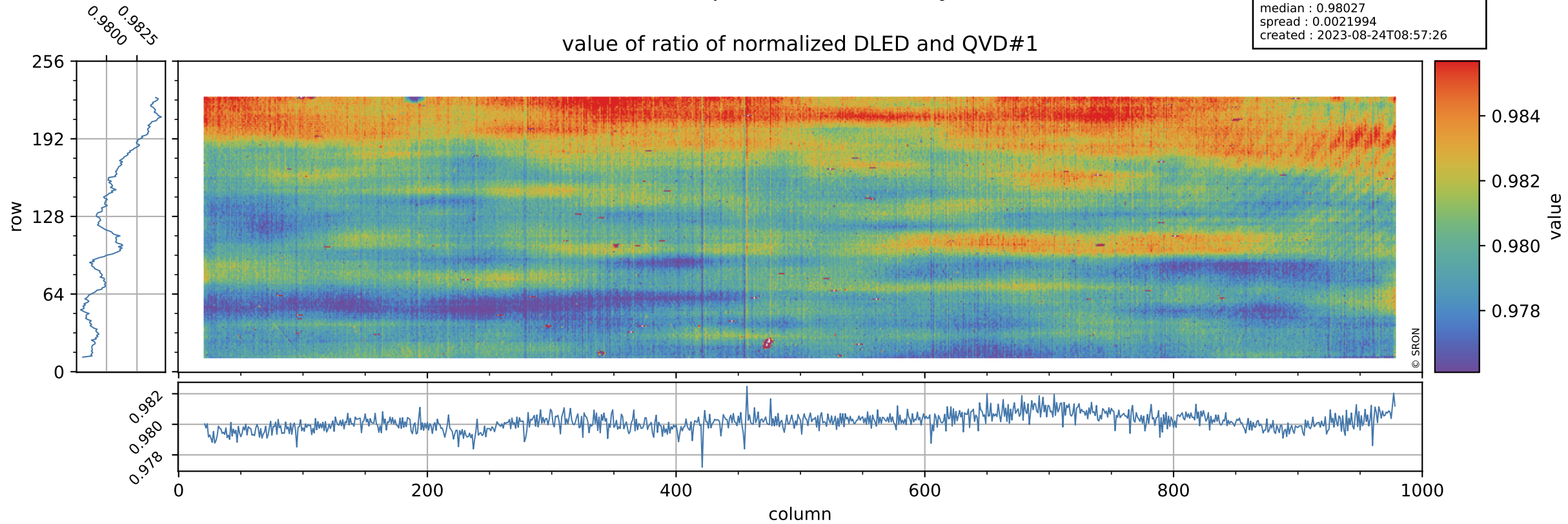

Tropomi SWIR stability

orbits : [18542, 18628]
coverage : 2021-05-12 / 2021-05-18
azimuth : 1.2630 & 1.2627
median : 0.7576
spread : 0.15586
created : 2023-08-24T08:57:26

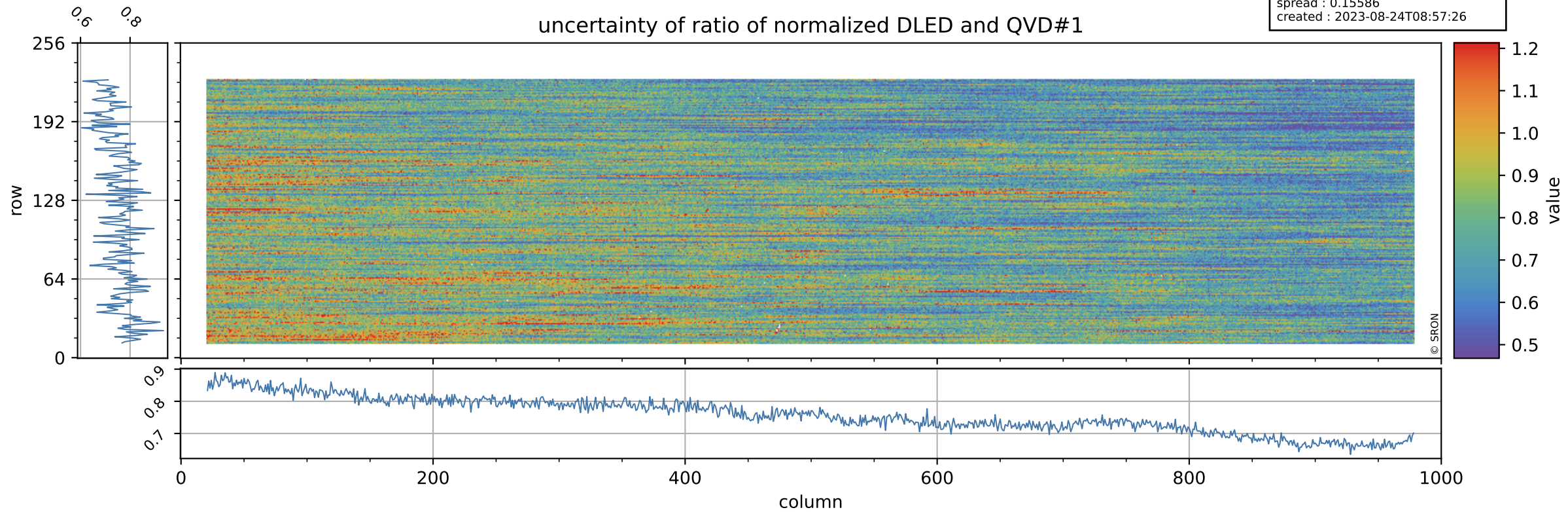

Tropomi SWIR stability

value of ratio of normalized DLED and QVD#2

orbits : [18542, 18628]
coverage : 2021-05-12 / 2021-05-18
azimuth : 1.2630 & 1.2627
median : 0.98037
spread : 0.0027093
created : 2023-08-24T08:57:27

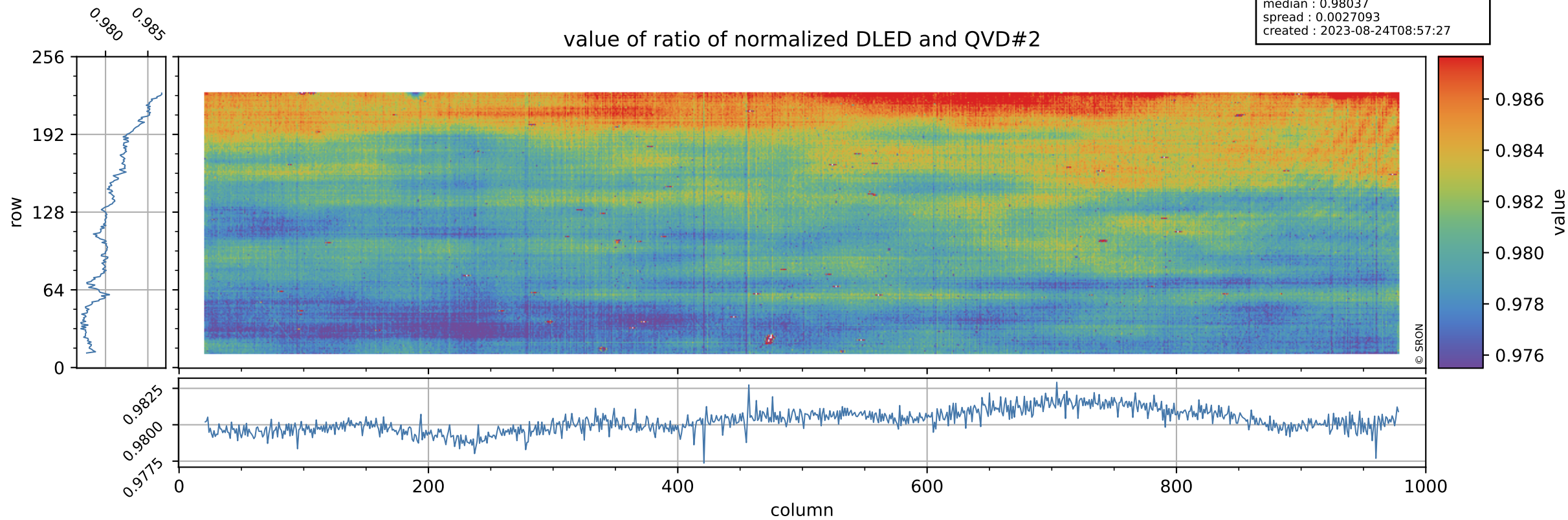

Tropomi SWIR stability

orbits : [18542, 18628]
coverage : 2021-05-12 / 2021-05-18
azimuth : 1.2630 & 1.2627
median : 0.75744
spread : 0.15083
created : 2023-08-24T08:57:27

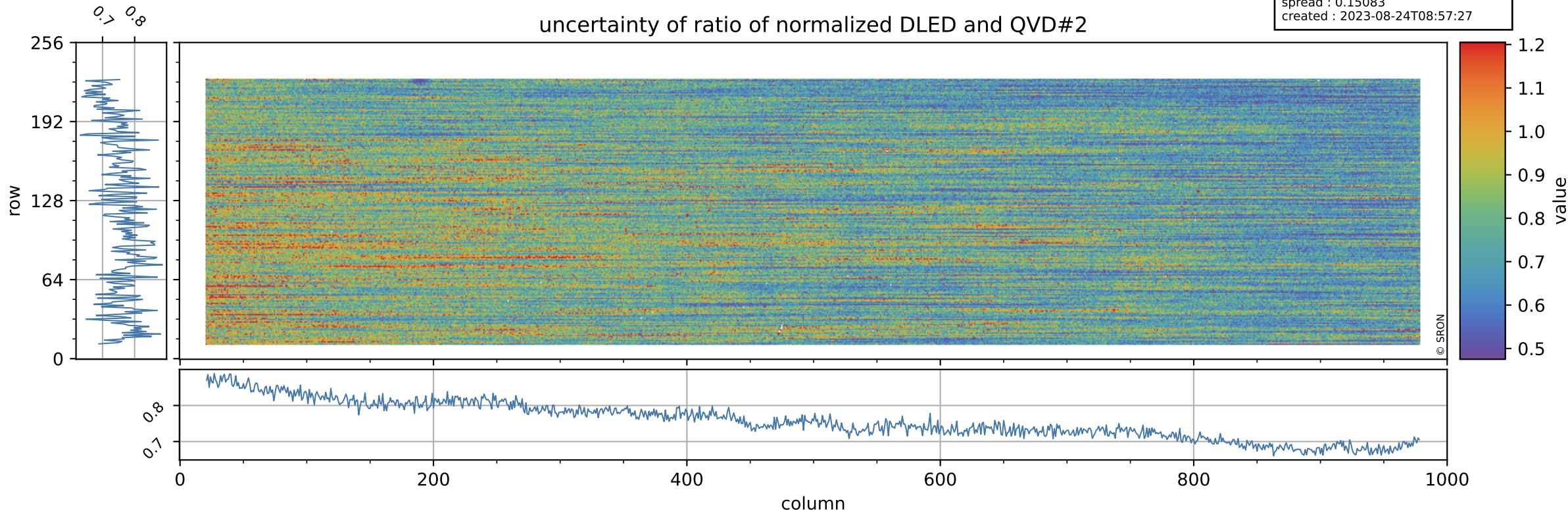

Tropomi SWIR stability

value of normalized QVD#1

orbits : [18542, 18628]
coverage : 2021-05-12 / 2021-05-18
azimuth : 1.2630 & 1.2627
median : 0.98762
spread : 0.004054
created : 2023-08-24T08:57:27

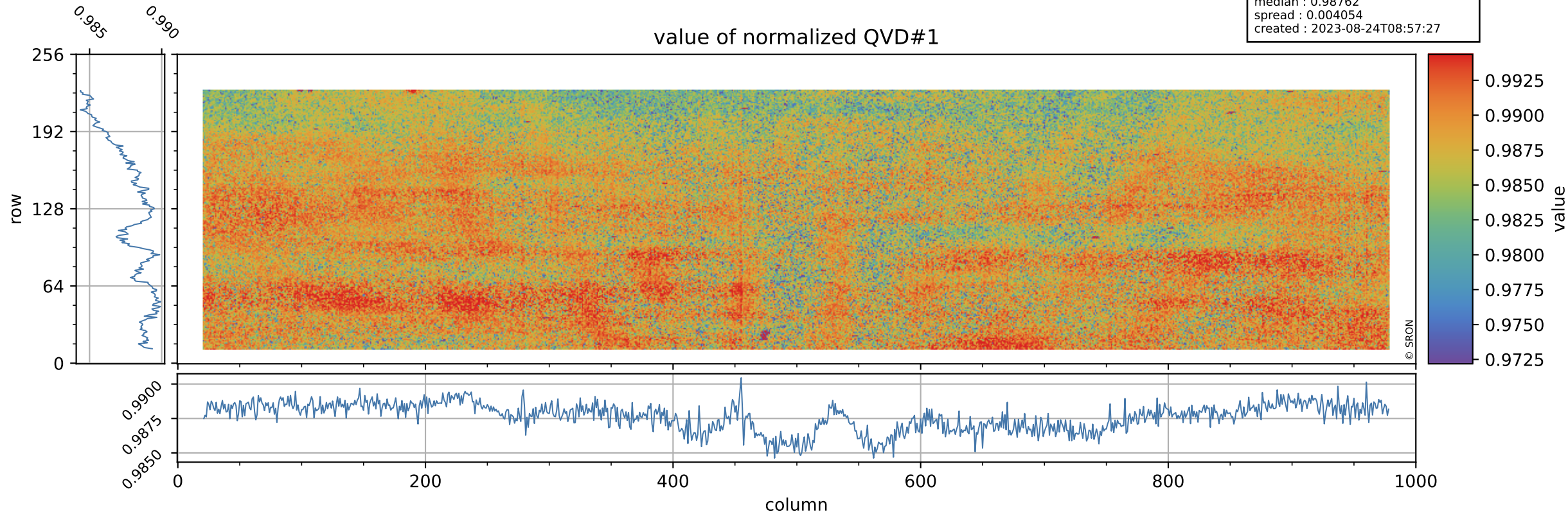

Tropomi SWIR stability

QVD#1 background

orbits : [18542, 18628]
coverage : 2021-05-12 / 2021-05-18
azimuth : 1.2630 & 1.2627
median : 1.0015 ke
spread : 0.15883 ke
created : 2023-08-24T08:57:27

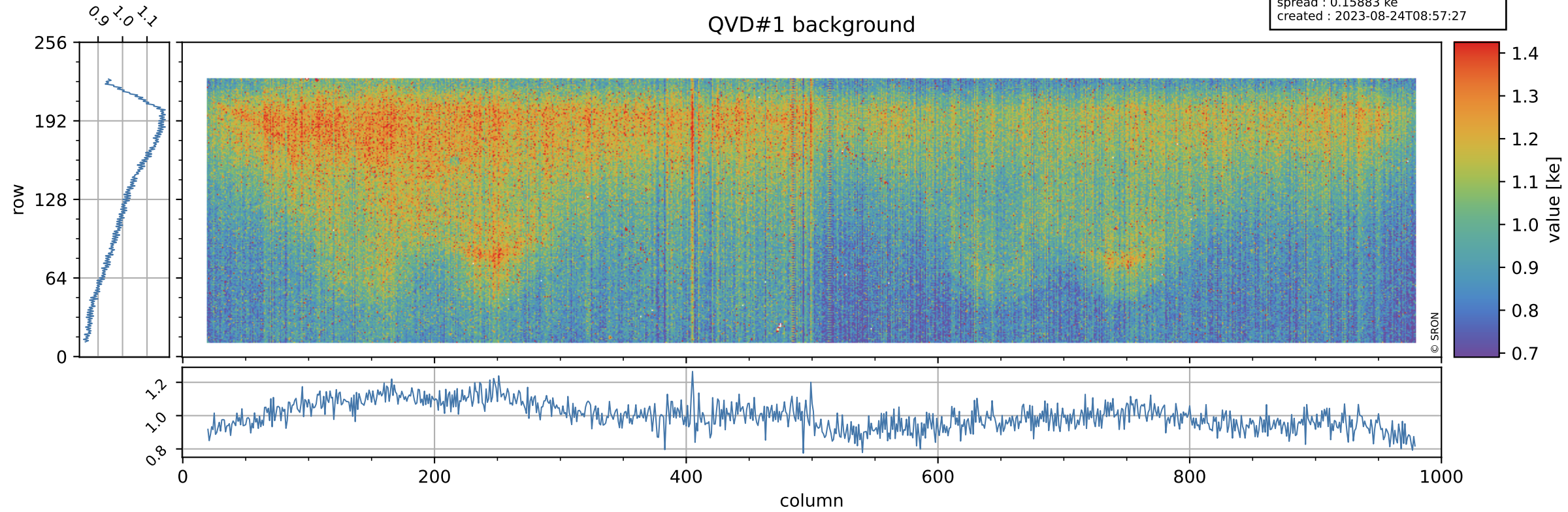

Tropomi SWIR stability

value of normalized QVD#2

orbits : [18542, 18628]
coverage : 2021-05-12 / 2021-05-18
azimuth : 1.2630 & 1.2627
median : 0.98741
spread : 0.0043685
created : 2023-08-24T08:57:28

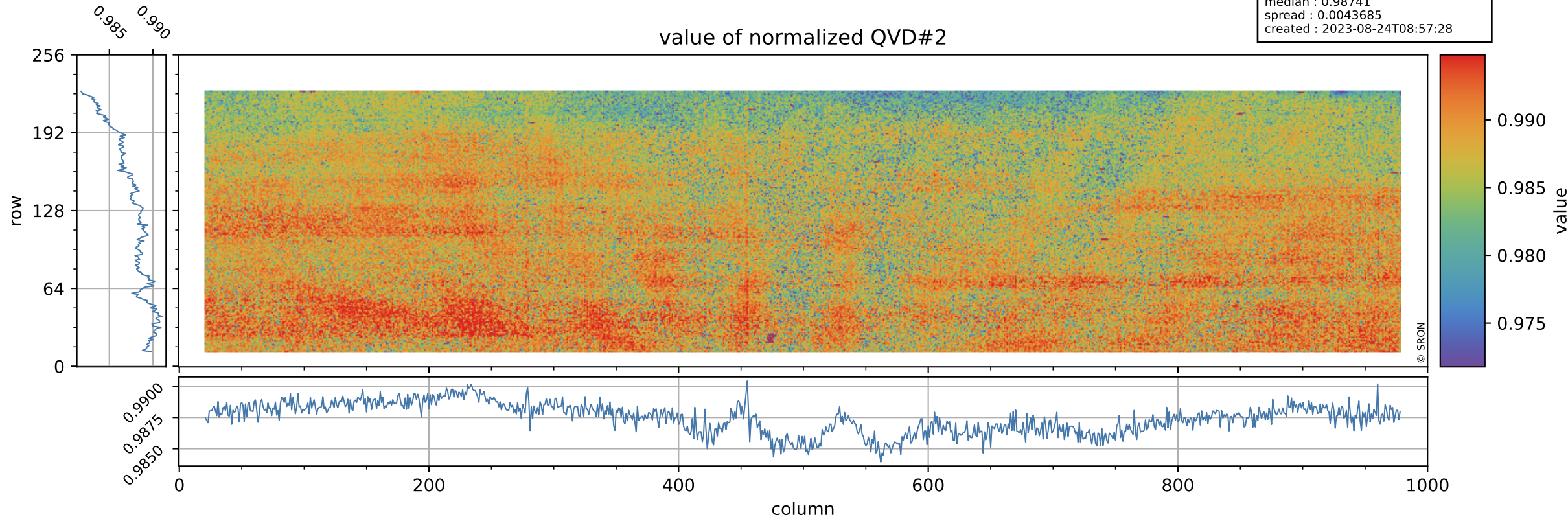

Tropomi SWIR stability

QVD#2 background

orbits : [18542, 18628]
coverage : 2021-05-12 / 2021-05-18
azimuth : 1.2630 & 1.2627
median : 0.99793 ke
spread : 0.15912 ke
created : 2023-08-24T08:57:28

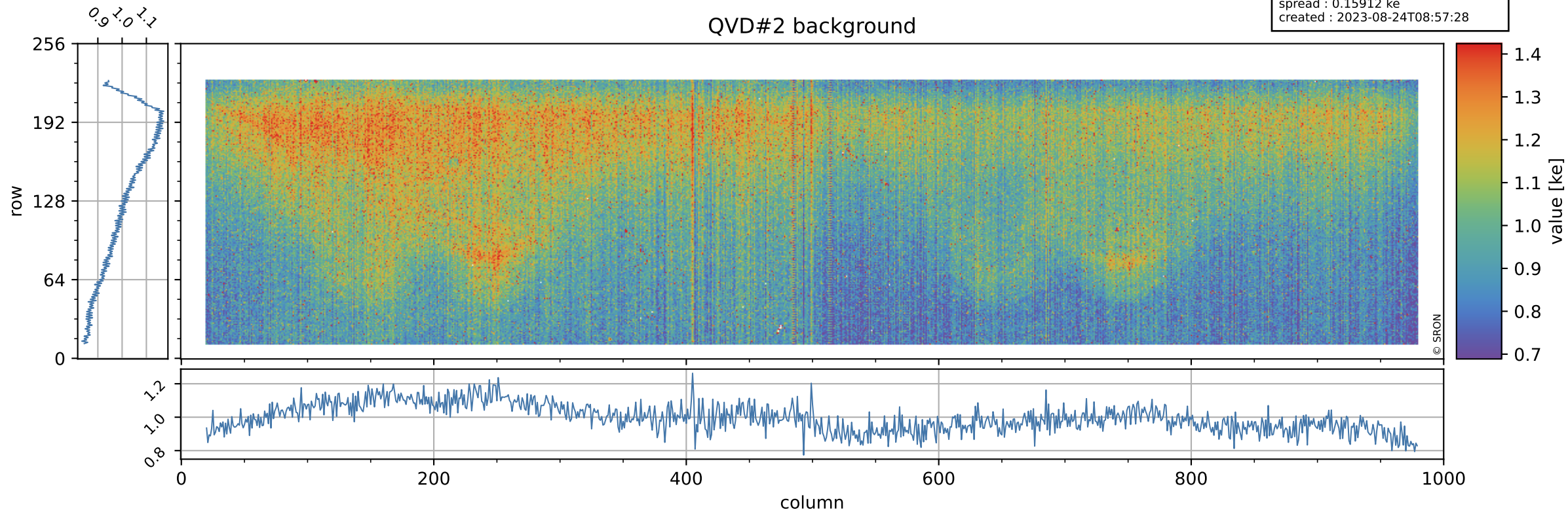

Tropomi SWIR stability

value of normalized DLED

orbits : [18542, 18628]
coverage : 2021-05-12 / 2021-05-18
azimuth : 1.2630 & 1.2627
median : 0.96857
spread : 0.0034438
created : 2023-08-24T08:57:28

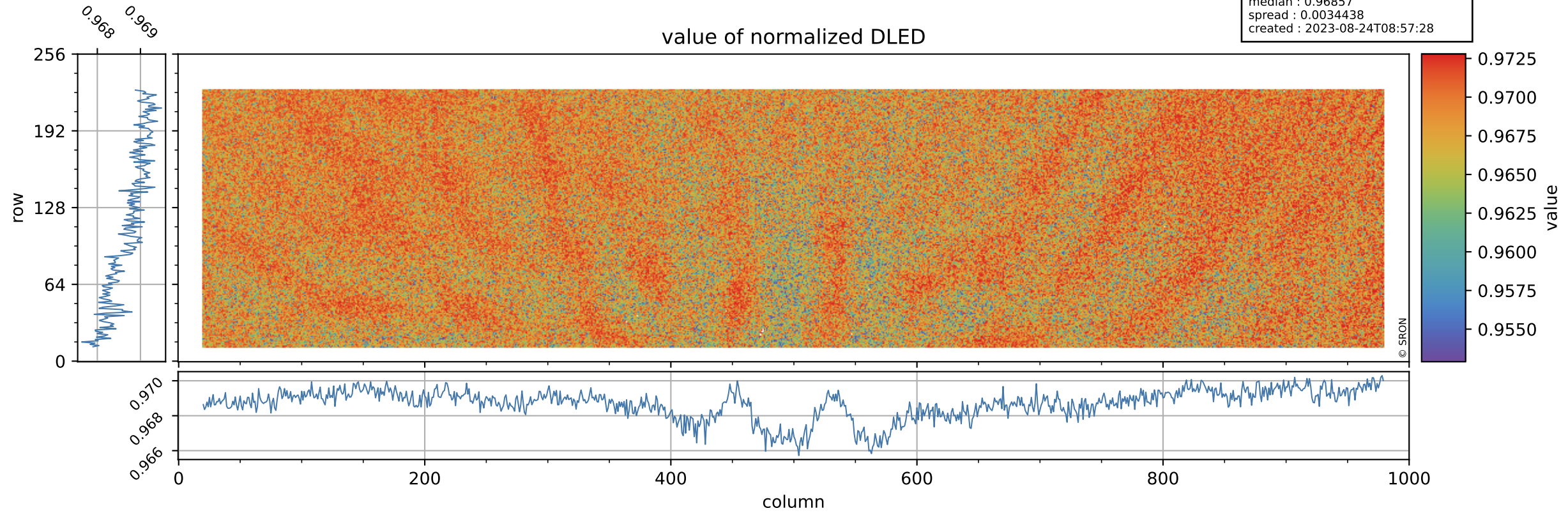

Tropomi SWIR stability

DLED background

orbits : [18542, 18628]
coverage : 2021-05-12 / 2021-05-18
azimuth : 1.2630 & 1.2627
median : 0.8964 ke
spread : 0.1462 ke
created : 2023-08-24T08:57:29

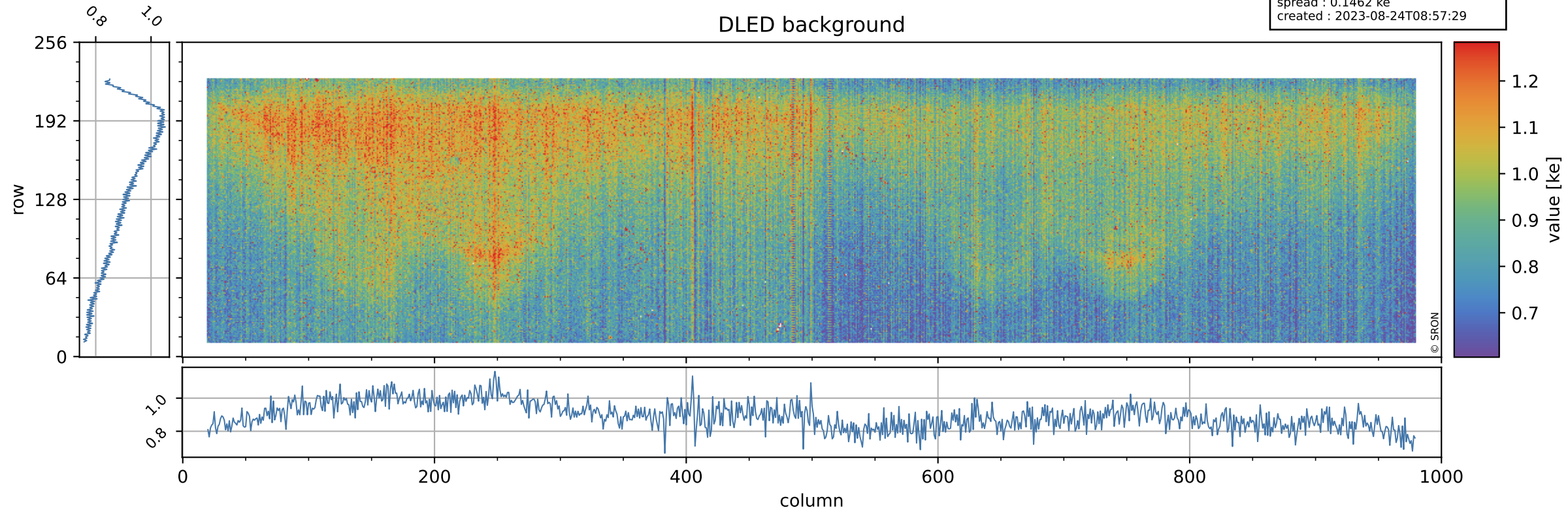

Tropomi SWIR stability ground-tracks of Sentinel-5P

orbits : [18542, 18628]
coverage : 2021-05-12 / 2021-05-18
azimuth : 1.2630 & 1.2627
created : 2023-08-24T08:57:29

