

Tropomi SWIR stability

value of ratio of normalized QVD#1 and QVD#2

orbits : [18632, 18718]
coverage : 2021-05-18 / 2021-05-24
azimuth : 1.2632 & 1.2633
median : 0.99963
spread : 0.001677
created : 2023-08-24T08:57:34

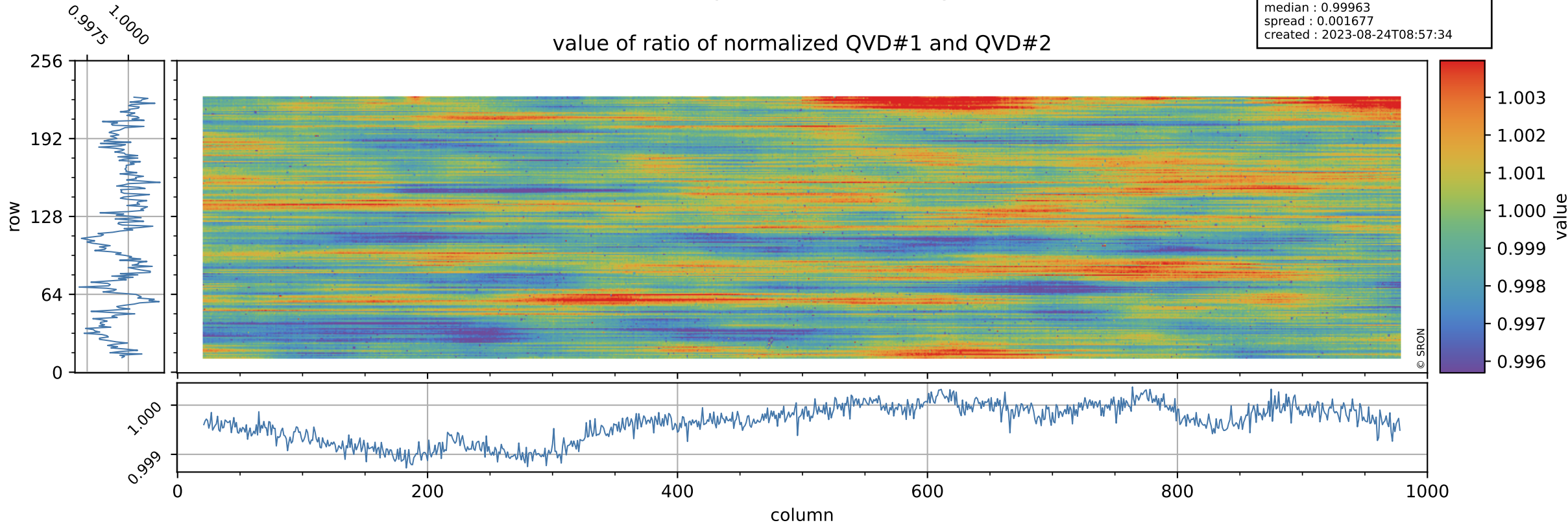

Tropomi SWIR stability

uncertainty of ratio of normalized QVD#1 and QVD#2

orbits : [18632, 18718]
coverage : 2021-05-18 / 2021-05-24
azimuth : 1.2632 & 1.2633
median : 1.0219
spread : 0.18682
created : 2023-08-24T08:57:34

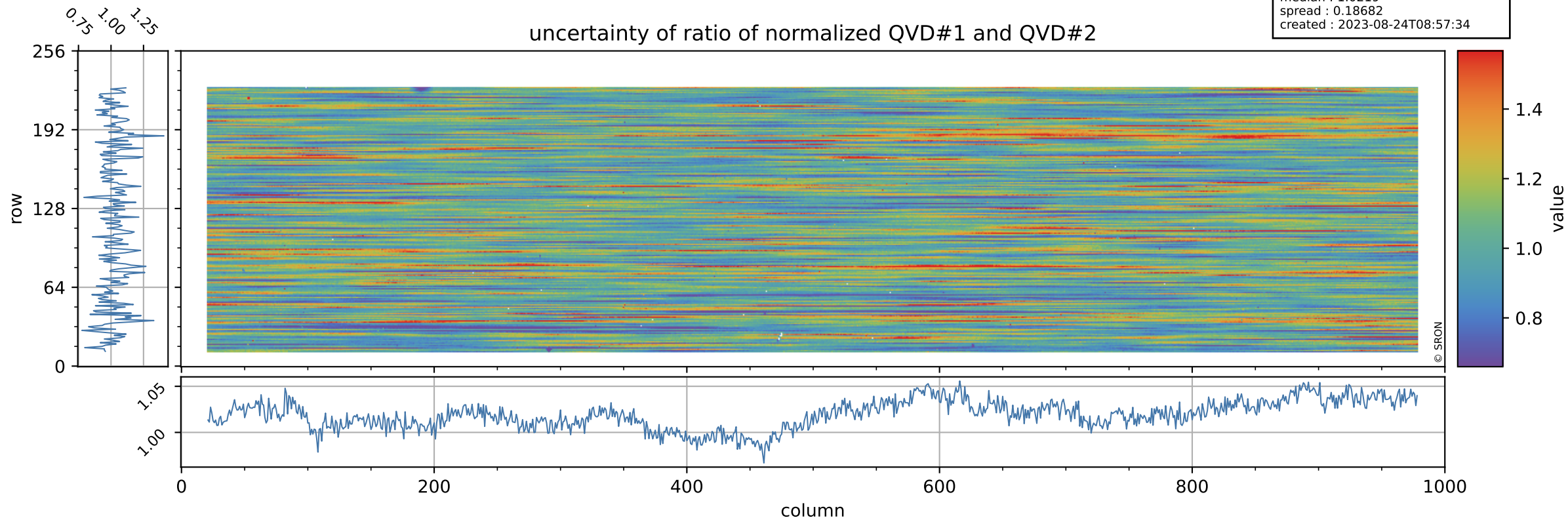

Tropomi SWIR stability

value of ratio of normalized DLED and QVD#1

orbits : [18632, 18718]
coverage : 2021-05-18 / 2021-05-24
azimuth : 1.2632 & 1.2633
median : 0.98045
spread : 0.0022772
created : 2023-08-24T08:57:35

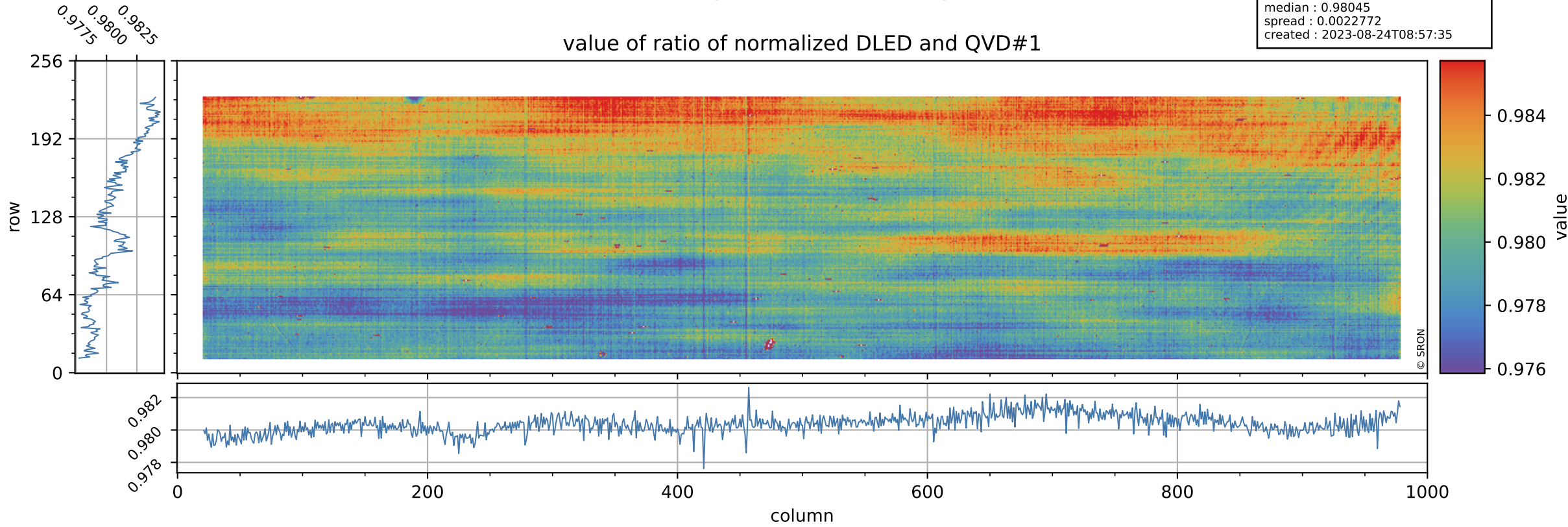

Tropomi SWIR stability

orbits : [18632, 18718]
coverage : 2021-05-18 / 2021-05-24
azimuth : 1.2632 & 1.2633
median : 0.74157
spread : 0.14739
created : 2023-08-24T08:57:35

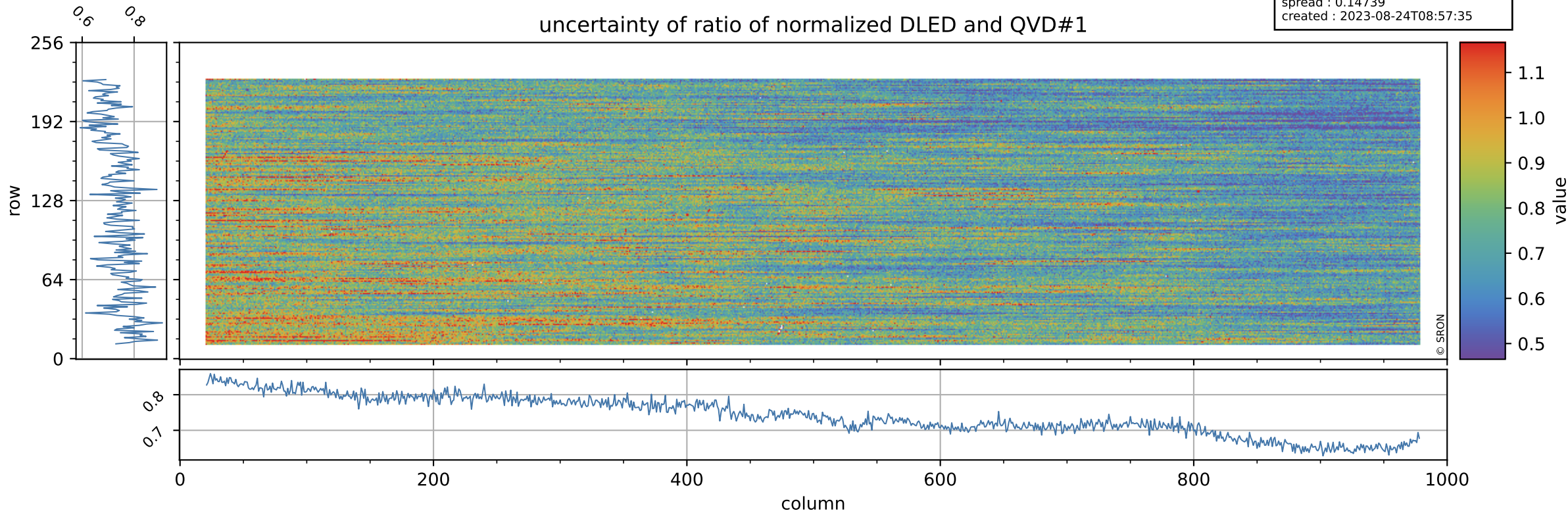

Tropomi SWIR stability

value of ratio of normalized WLS and QVD#1

orbits : [18632, 18718]
coverage : 2021-05-18 / 2021-05-24
azimuth : 1.2632 & 1.2633
median : 1.015
spread : 0.0023457
created : 2023-08-24T08:57:35

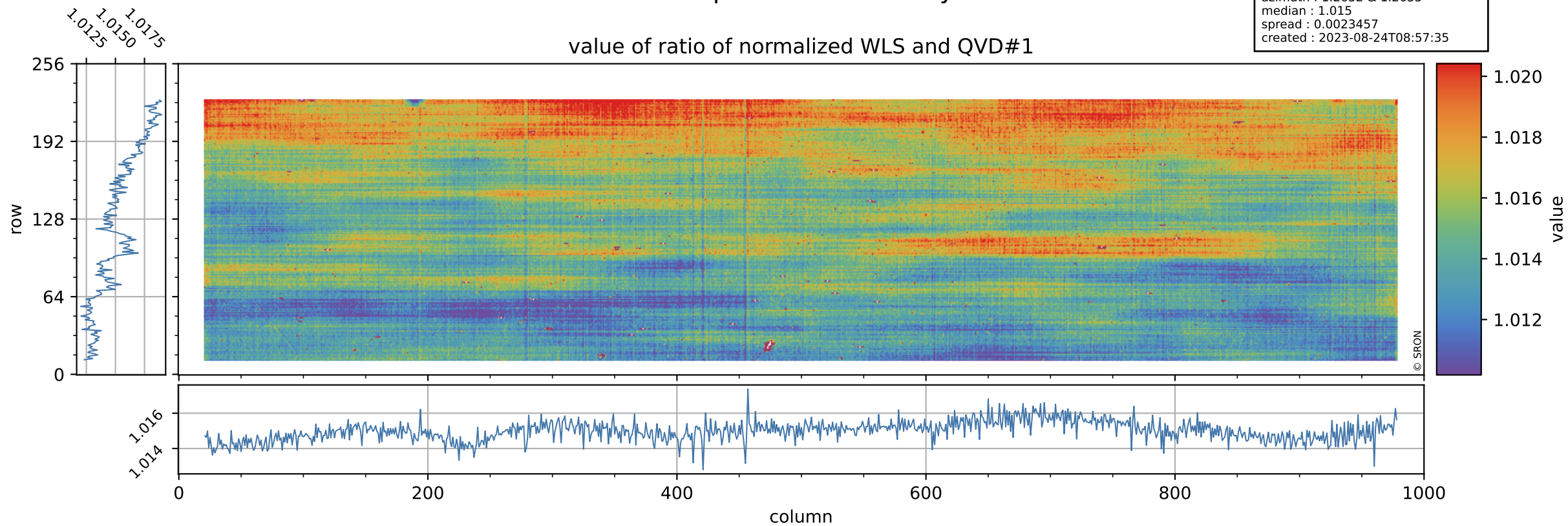

Tropomi SWIR stability

uncertainty of ratio of normalized WLS and QVD#1

orbits : [18632, 18718]
coverage : 2021-05-18 / 2021-05-24
azimuth : 1.2632 & 1.2633
median : 0.39795
spread : 0.078224
created : 2023-08-24T08:57:36

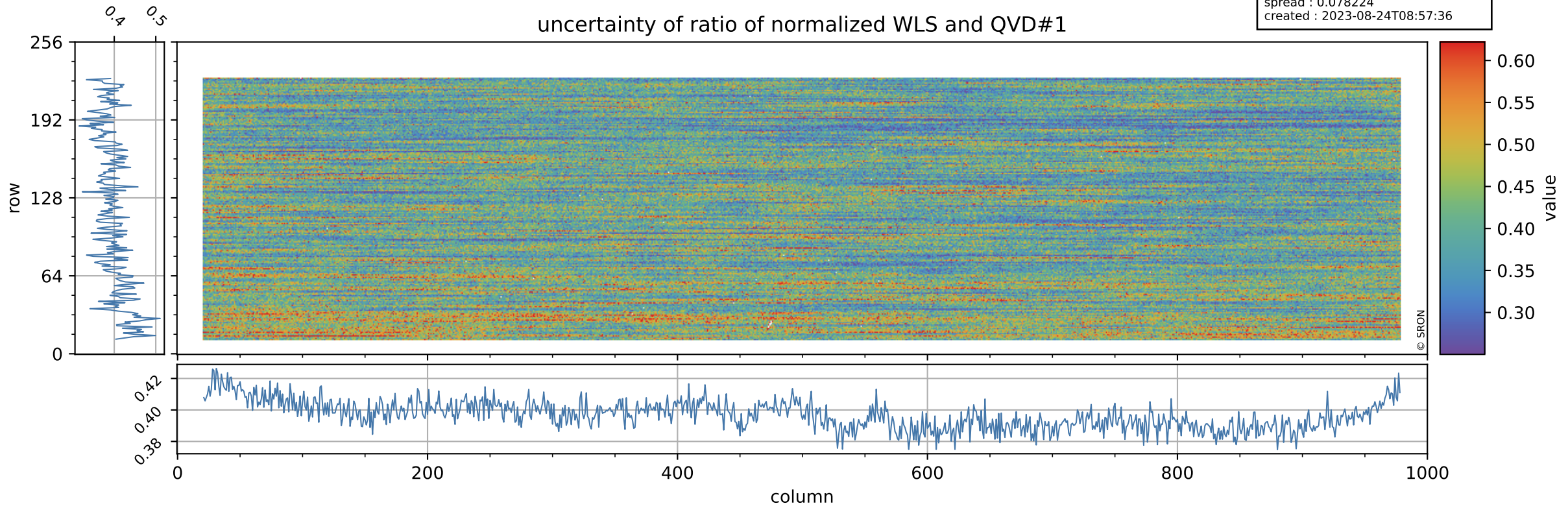

Tropomi SWIR stability

orbits : [18632, 18718]
coverage : 2021-05-18 / 2021-05-24
azimuth : 1.2632 & 1.2633
median : 0.9801
spread : 0.0025489
created : 2023-08-24T08:57:36

value of ratio of normalized DLED and QVD#2

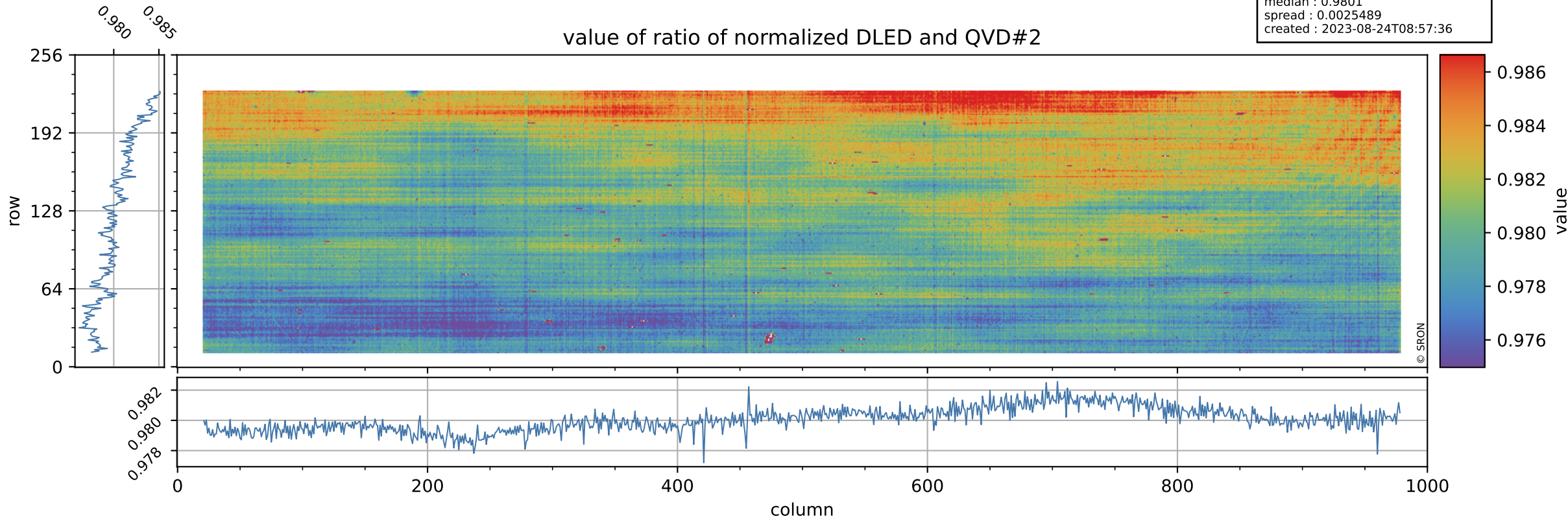

Tropomi SWIR stability

orbits : [18632, 18718]
coverage : 2021-05-18 / 2021-05-24
azimuth : 1.2632 & 1.2633
median : 0.75511
spread : 0.14426
created : 2023-08-24T08:57:36

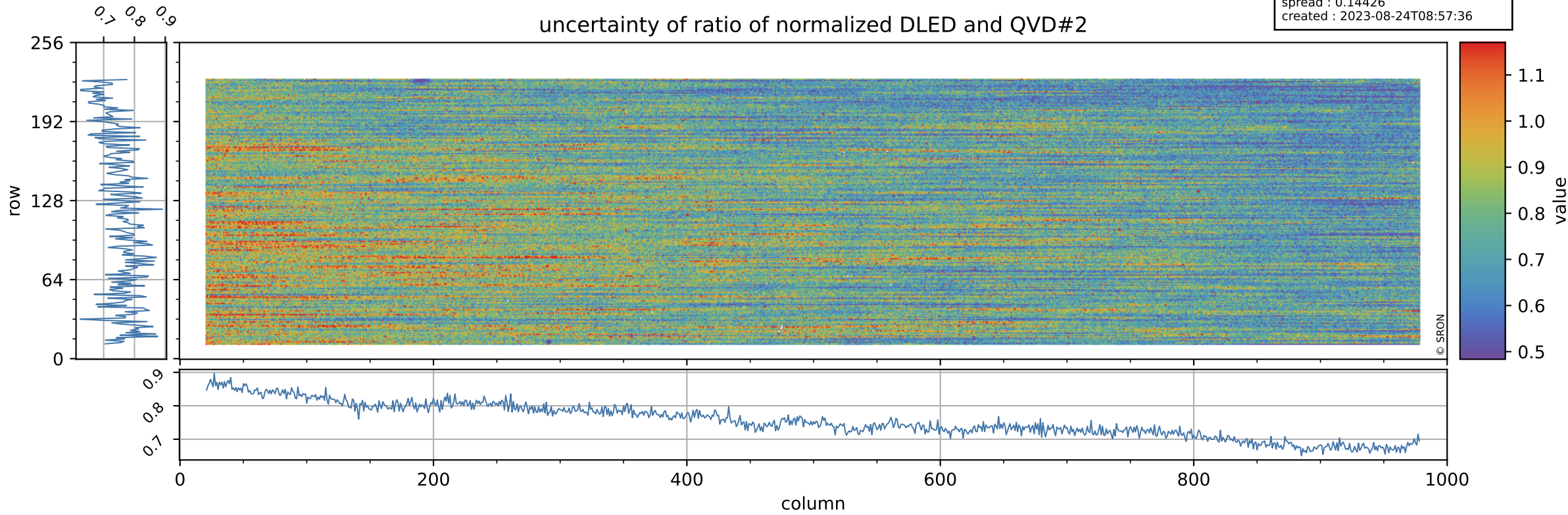

Tropomi SWIR stability

value of ratio of normalized WLS and QVD#2

orbits : [18632, 18718]
coverage : 2021-05-18 / 2021-05-24
azimuth : 1.2632 & 1.2633
median : 1.0147
spread : 0.0026237
created : 2023-08-24T08:57:36

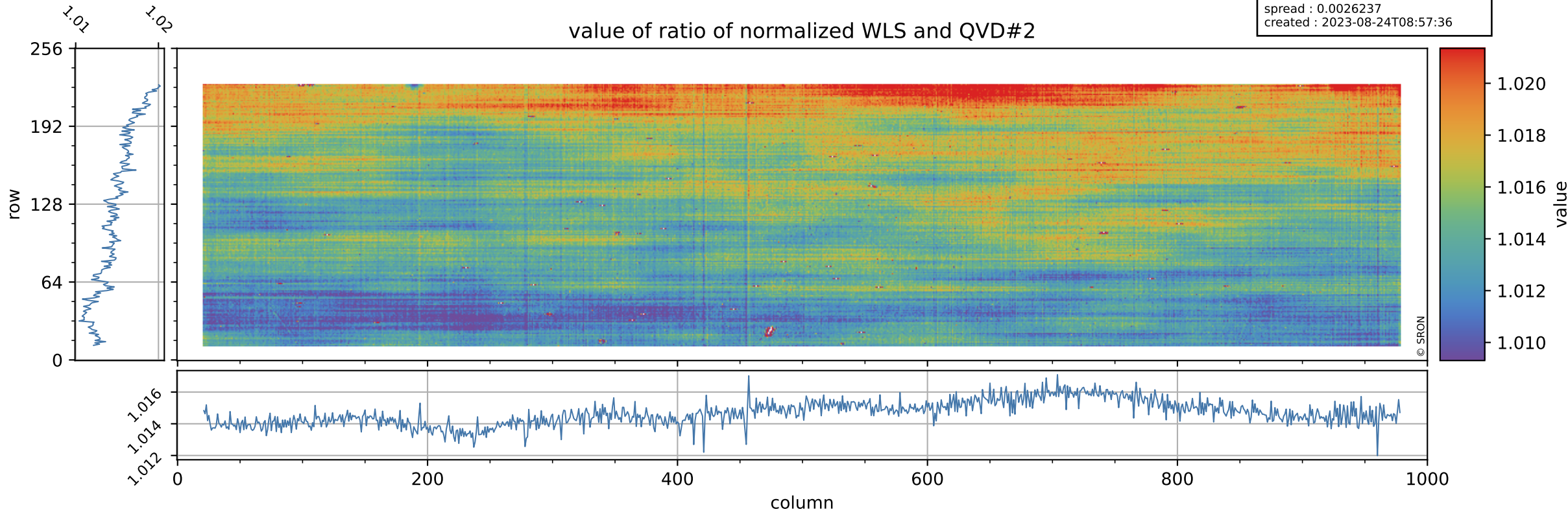

Tropomi SWIR stability

uncertainty of ratio of normalized WLS and QVD#2

orbits : [18632, 18718]
coverage : 2021-05-18 / 2021-05-24
azimuth : 1.2632 & 1.2633
median : 0.40552
spread : 0.076109
created : 2023-08-24T08:57:37

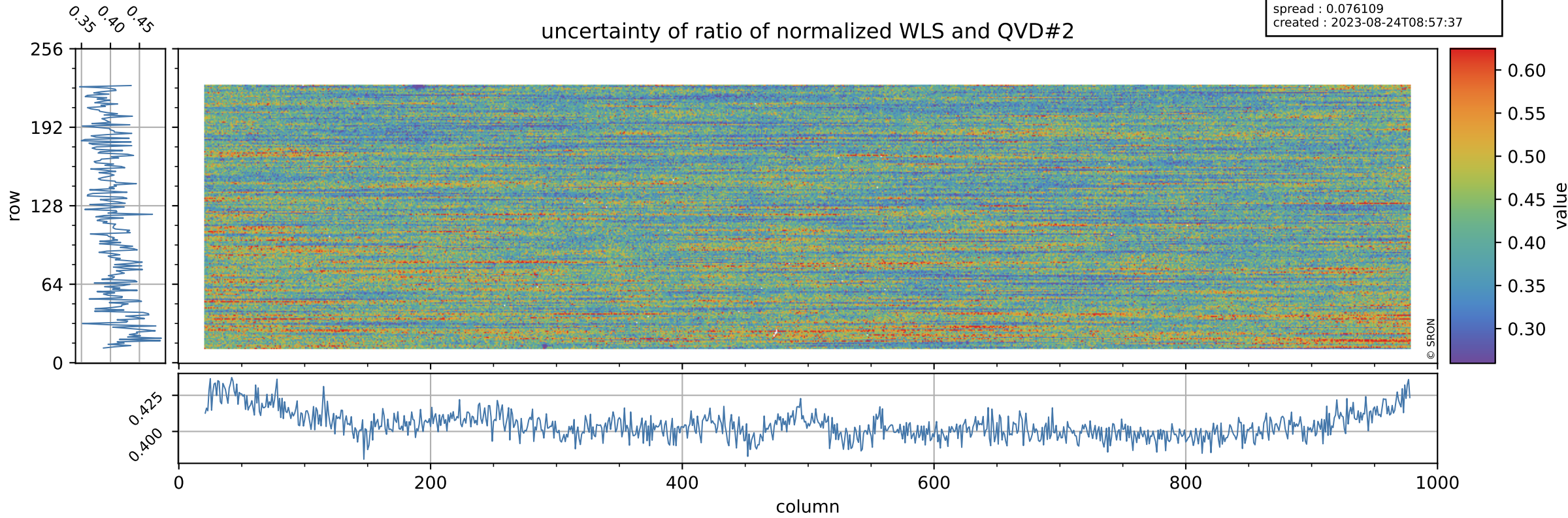

Tropomi SWIR stability

value of ratio of normalized DLED and WLS

orbits : [18632, 18718]
coverage : 2021-05-18 / 2021-05-24
azimuth : 1.2632 & 1.2633
median : 0.96601
spread : 0.00064741
created : 2023-08-24T08:57:37

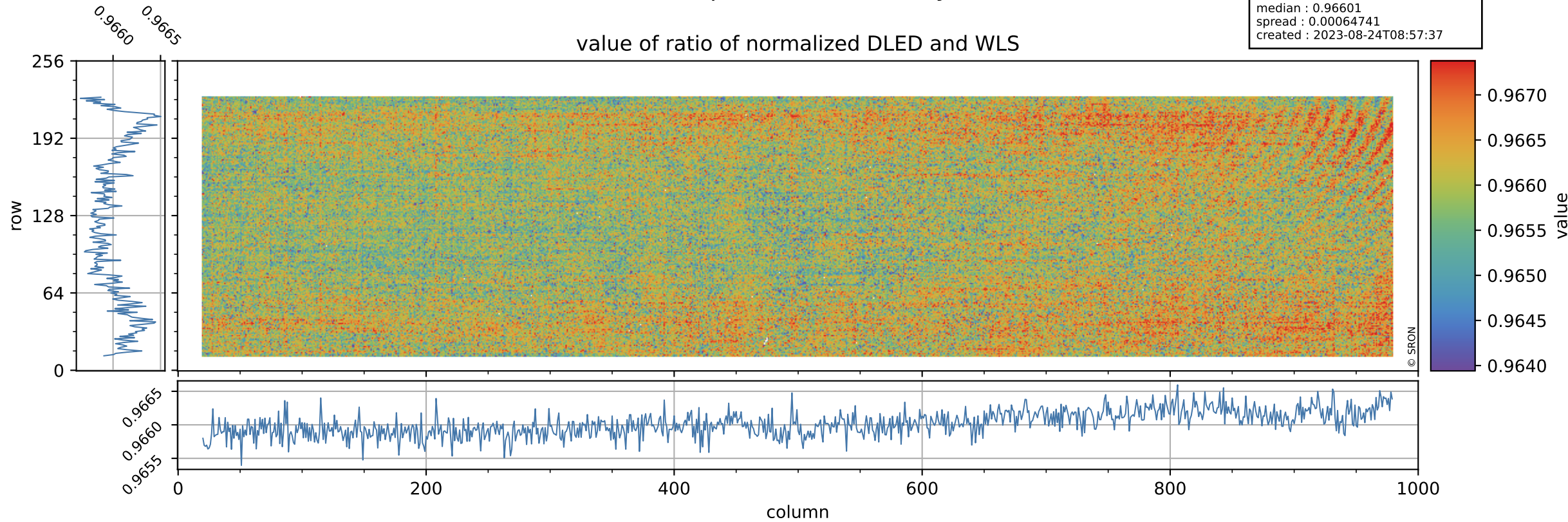

Tropomi SWIR stability

orbits : [18632, 18718]
coverage : 2021-05-18 / 2021-05-24
azimuth : 1.2632 & 1.2633
median : 1.8692
spread : 0.3595
created : 2023-08-24T08:57:37

uncertainty of ratio of normalized DLED and WLS

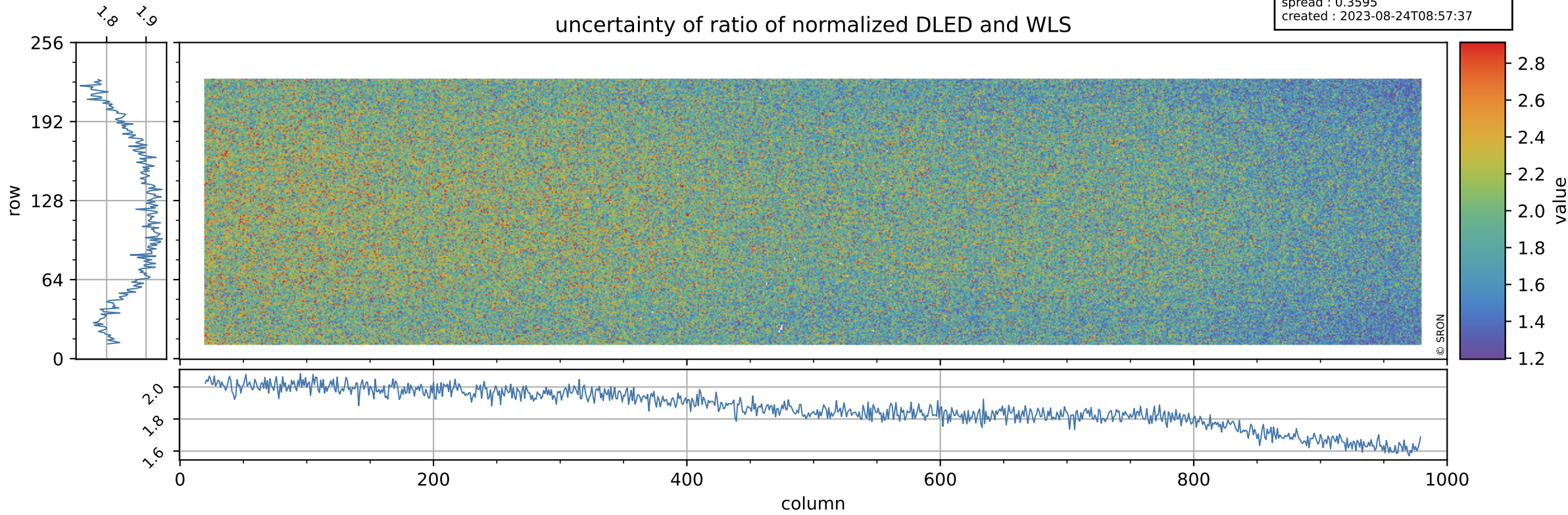

Tropomi SWIR stability

value of normalized QVD#1

orbits : [18632, 18718]
coverage : 2021-05-18 / 2021-05-24
azimuth : 1.2632 & 1.2633
median : 0.98695
spread : 0.004091
created : 2023-08-24T08:57:37

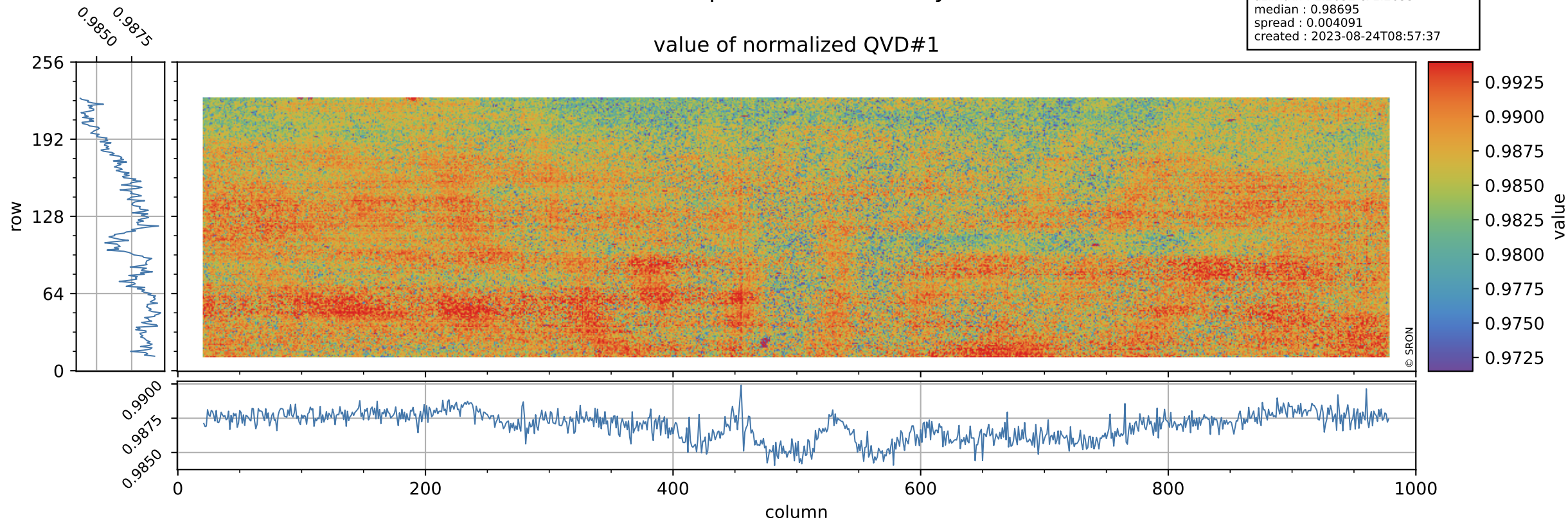

Tropomi SWIR stability

orbits : [18632, 18718]
coverage : 2021-05-18 / 2021-05-24
azimuth : 1.2632 & 1.2633
median : 1.0012 ke
spread : 0.16026 ke
created : 2023-08-24T08:57:38

QVD#1 background

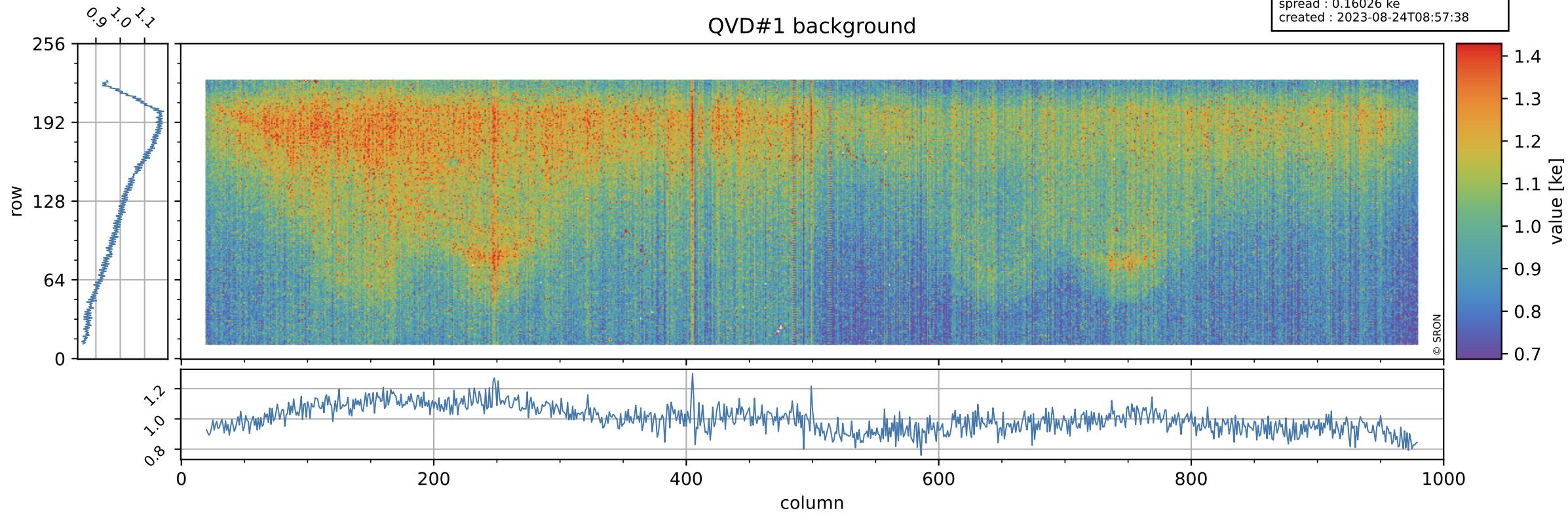

Tropomi SWIR stability

value of normalized QVD#2

orbits : [18632, 18718]
coverage : 2021-05-18 / 2021-05-24
azimuth : 1.2632 & 1.2633
median : 0.98727
spread : 0.0042734
created : 2023-08-24T08:57:38

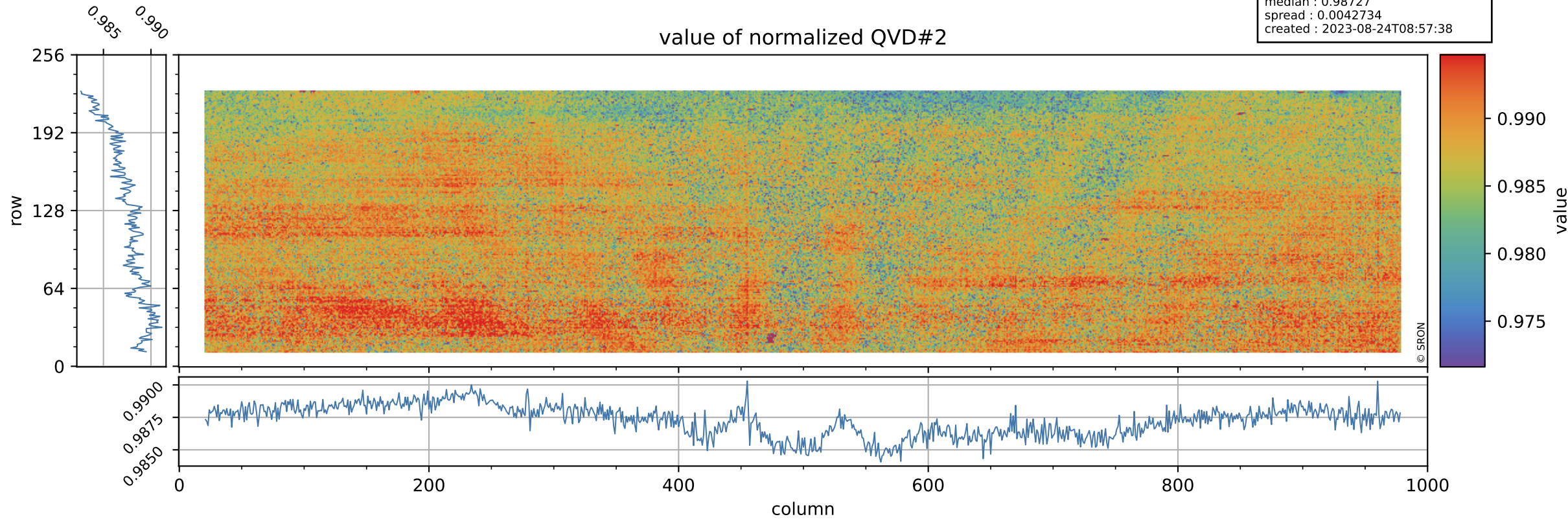

Tropomi SWIR stability

QVD#2 background

orbits : [18632, 18718]
coverage : 2021-05-18 / 2021-05-24
azimuth : 1.2632 & 1.2633
median : 1.0038 ke
spread : 0.16027 ke
created : 2023-08-24T08:57:38

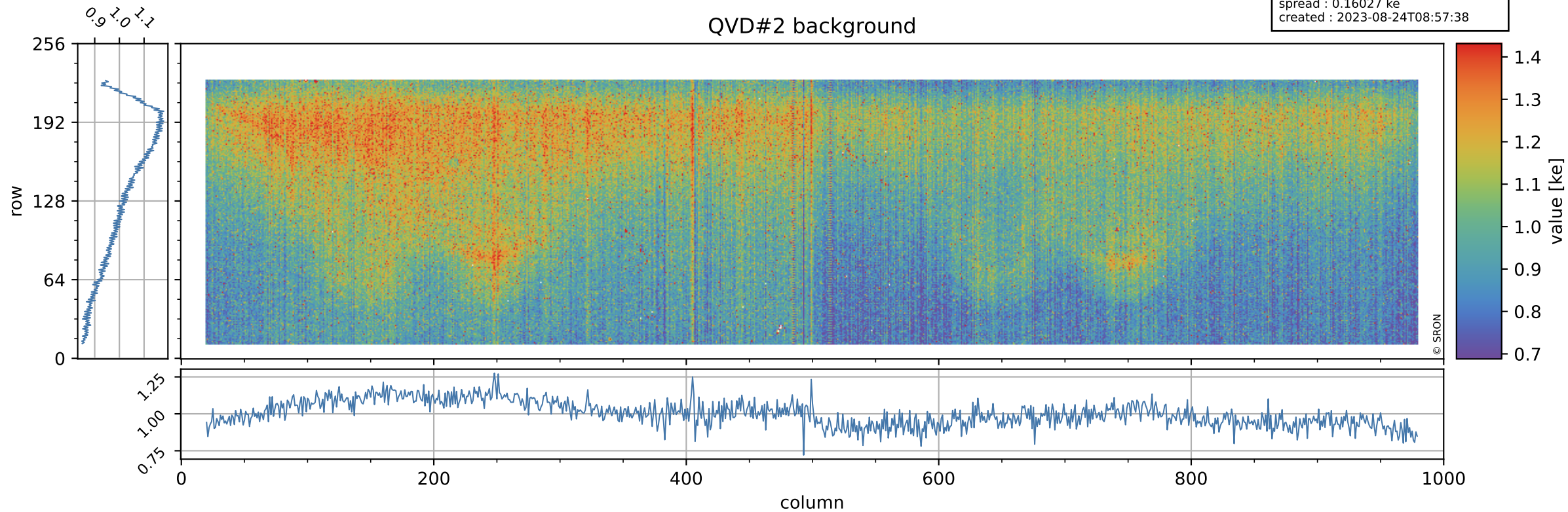

Tropomi SWIR stability

value of normalized DLED

orbits : [18632, 18718]
coverage : 2021-05-18 / 2021-05-24
azimuth : 1.2632 & 1.2633
median : 0.96804
spread : 0.003455
created : 2023-08-24T08:57:39

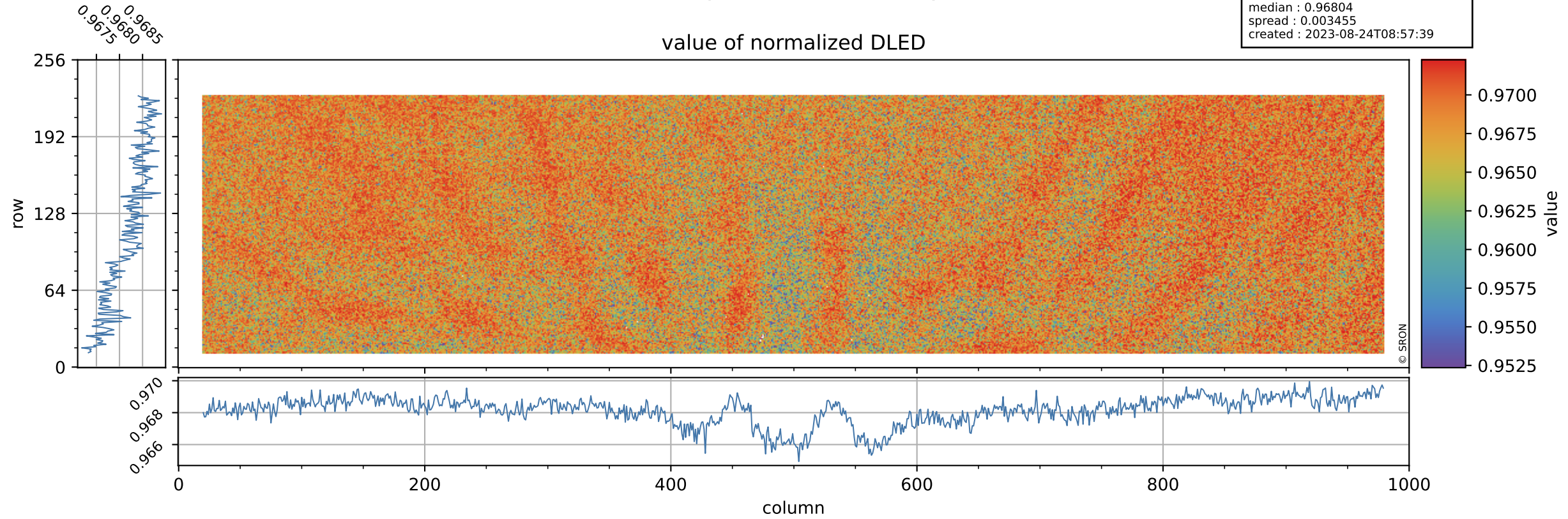

Tropomi SWIR stability

DLED background

orbits : [18632, 18718]
coverage : 2021-05-18 / 2021-05-24
azimuth : 1.2632 & 1.2633
median : 0.8945 ke
spread : 0.14396 ke
created : 2023-08-24T08:57:39

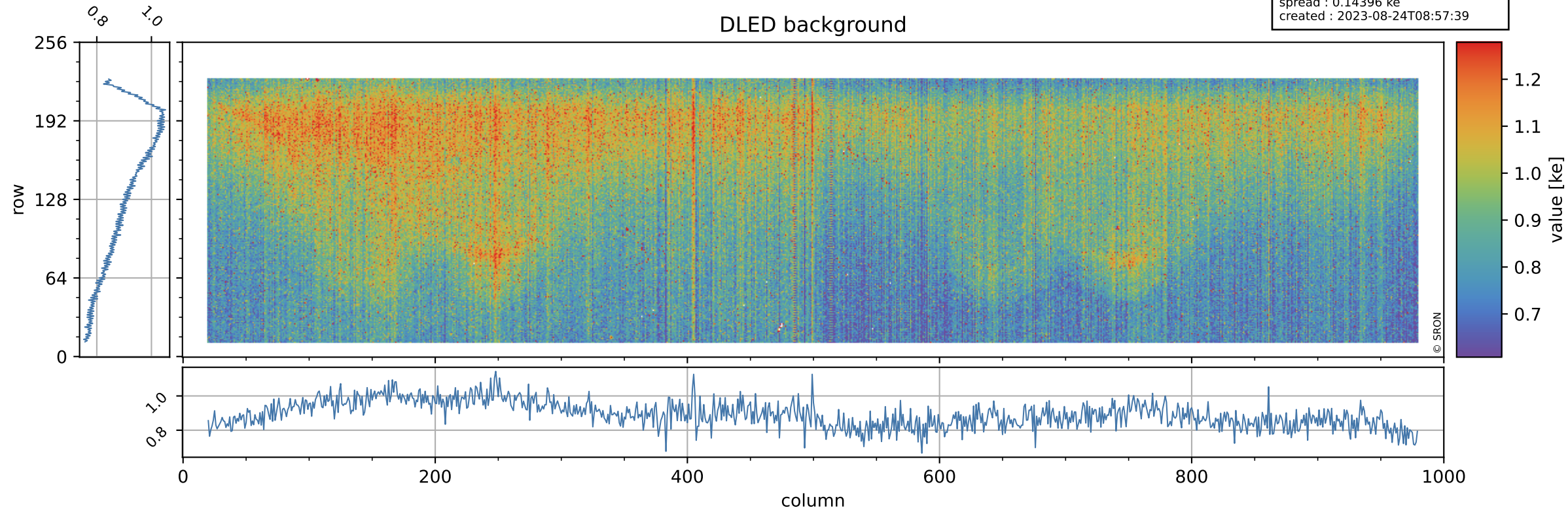

Tropomi SWIR stability

value of normalized WLS

orbits : [18632, 18718]
coverage : 2021-05-18 / 2021-05-24
azimuth : 1.2632 & 1.2633
median : 1.0021
spread : 0.0032369
created : 2023-08-24T08:57:39

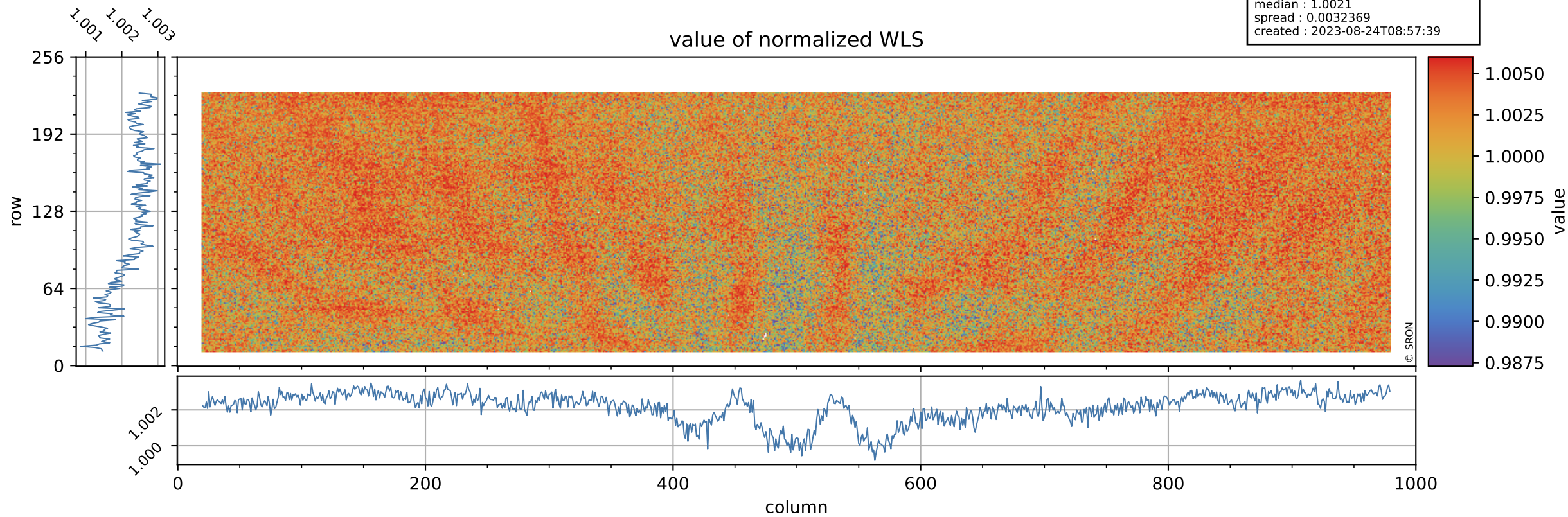

Tropomi SWIR stability

orbits : [18632, 18718]
coverage : 2021-05-18 / 2021-05-24
azimuth : 1.2632 & 1.2633
median : 344.36 e
spread : 86.211 e
created : 2023-08-24T08:57:39

WLS background

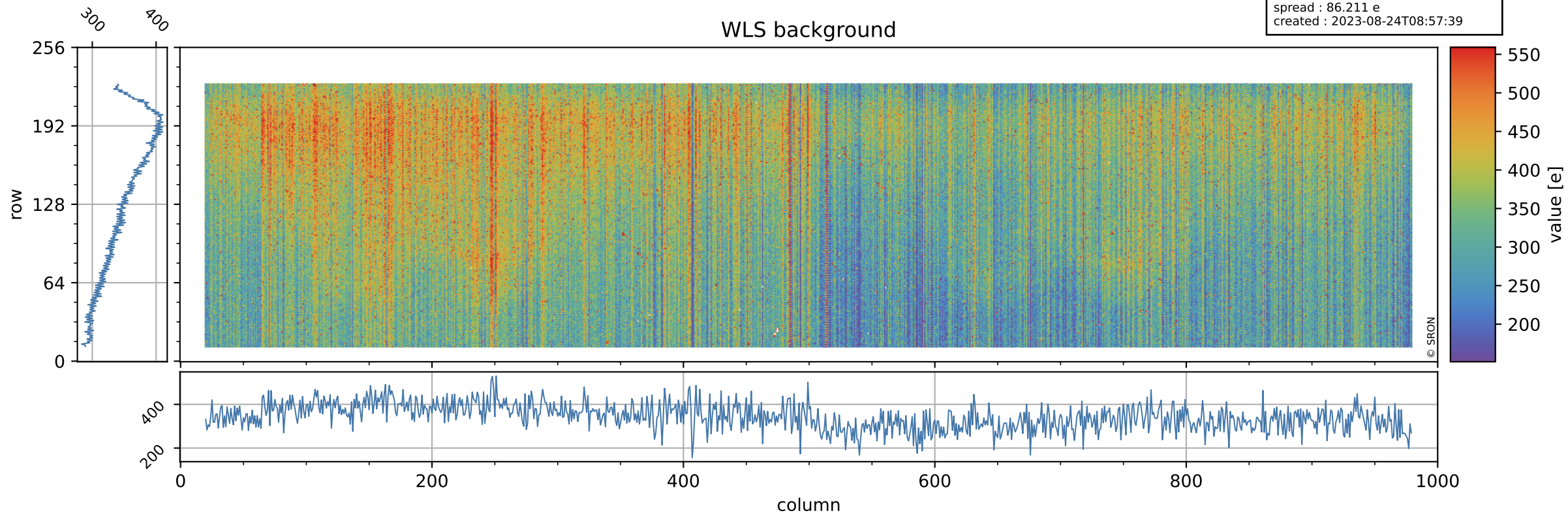

Tropomi SWIR stability ground-tracks of Sentinel-5P

orbits : [18632, 18718]
coverage : 2021-05-18 / 2021-05-24
azimuth : 1.2632 & 1.2633
created : 2023-08-24T08:57:40

