

Tropomi SWIR stability

value of ratio of normalized QVD#1 and QVD#2

orbits : [18722, 18808]
coverage : 2021-05-25 / 2021-05-31
azimuth : 1.2625 & 1.2633
median : 0.99976
spread : 0.0015657
created : 2023-08-24T08:57:45

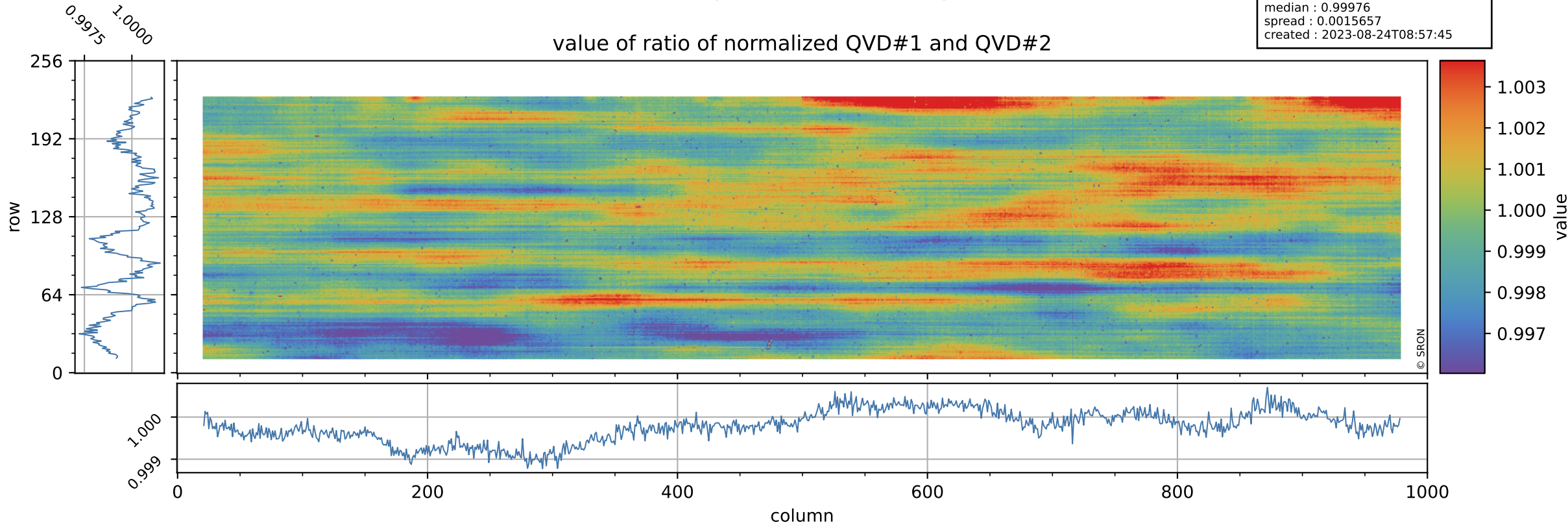

Tropomi SWIR stability

uncertainty of ratio of normalized QVD#1 and QVD#2

orbits : [18722, 18808]
coverage : 2021-05-25 / 2021-05-31
azimuth : 1.2625 & 1.2633
median : 1.0192
spread : 0.19977
created : 2023-08-24T08:57:46

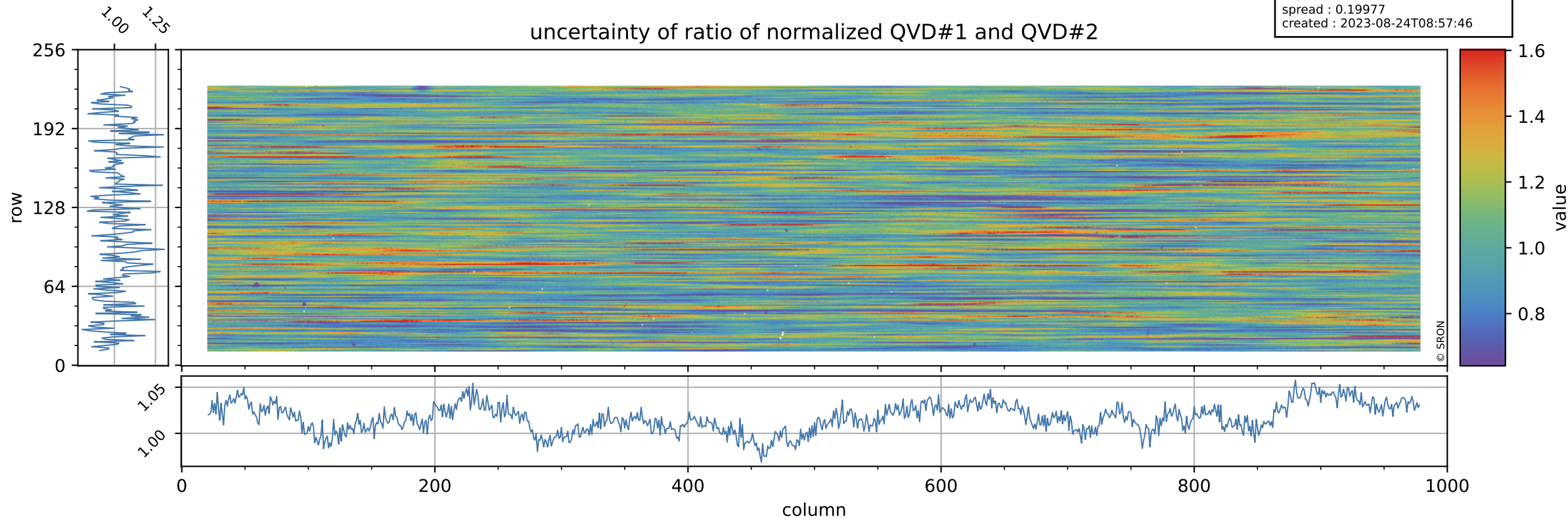

Tropomi SWIR stability

value of ratio of normalized DLED and QVD#1

orbits : [18722, 18808]
coverage : 2021-05-25 / 2021-05-31
azimuth : 1.2625 & 1.2633
median : 0.97893
spread : 0.0022625
created : 2023-08-24T08:57:46

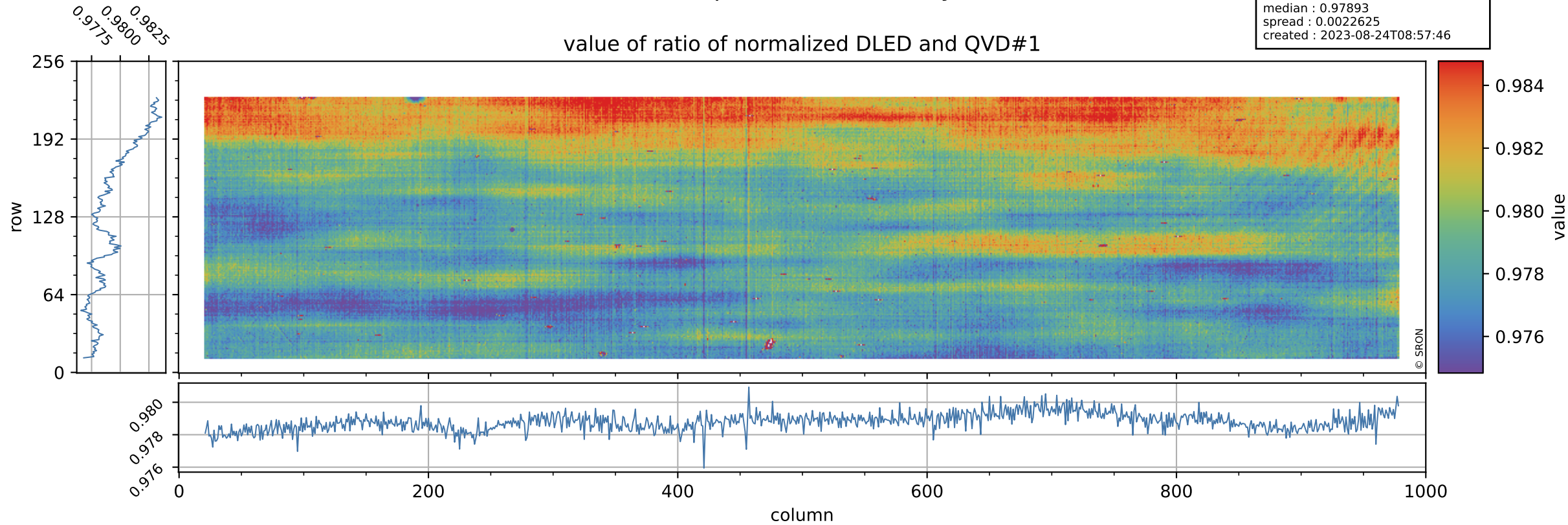

Tropomi SWIR stability

uncertainty of ratio of normalized DLED and QVD#1

orbits : [18722, 18808]
coverage : 2021-05-25 / 2021-05-31
azimuth : 1.2625 & 1.2633
median : 0.75403
spread : 0.15311
created : 2023-08-24T08:57:46

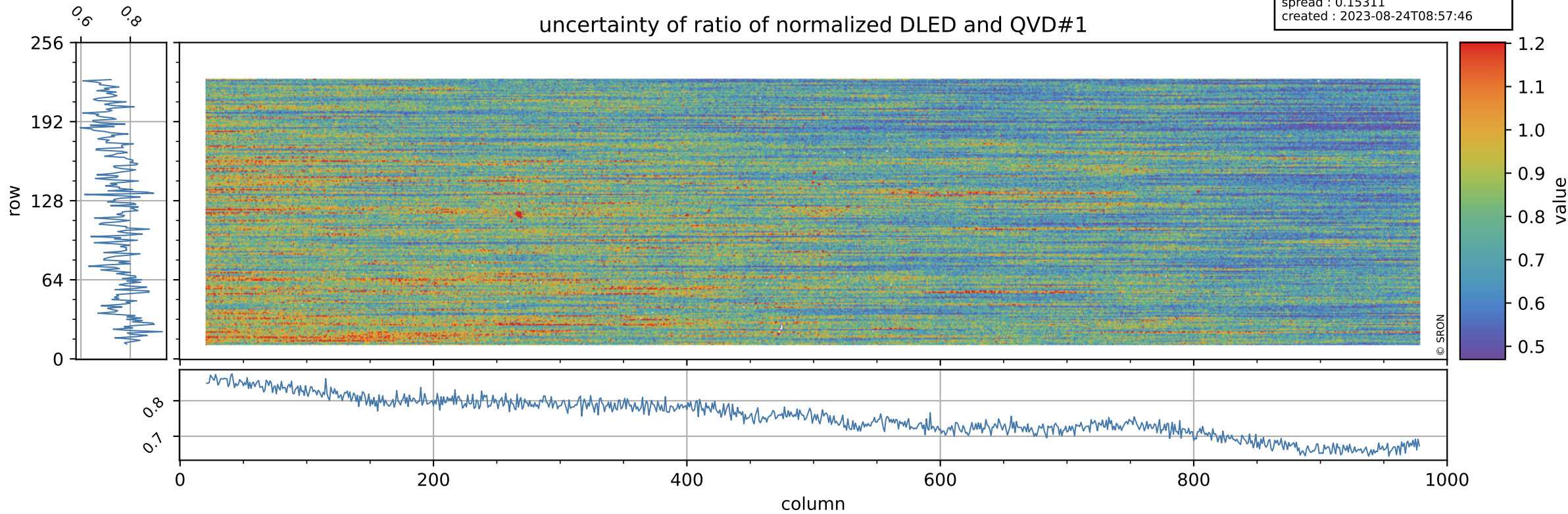

Tropomi SWIR stability

value of ratio of normalized WLS and QVD#1

orbits : [18722, 18808]
coverage : 2021-05-25 / 2021-05-31
azimuth : 1.2625 & 1.2633
median : 1.013
spread : 0.0023516
created : 2023-08-24T08:57:46

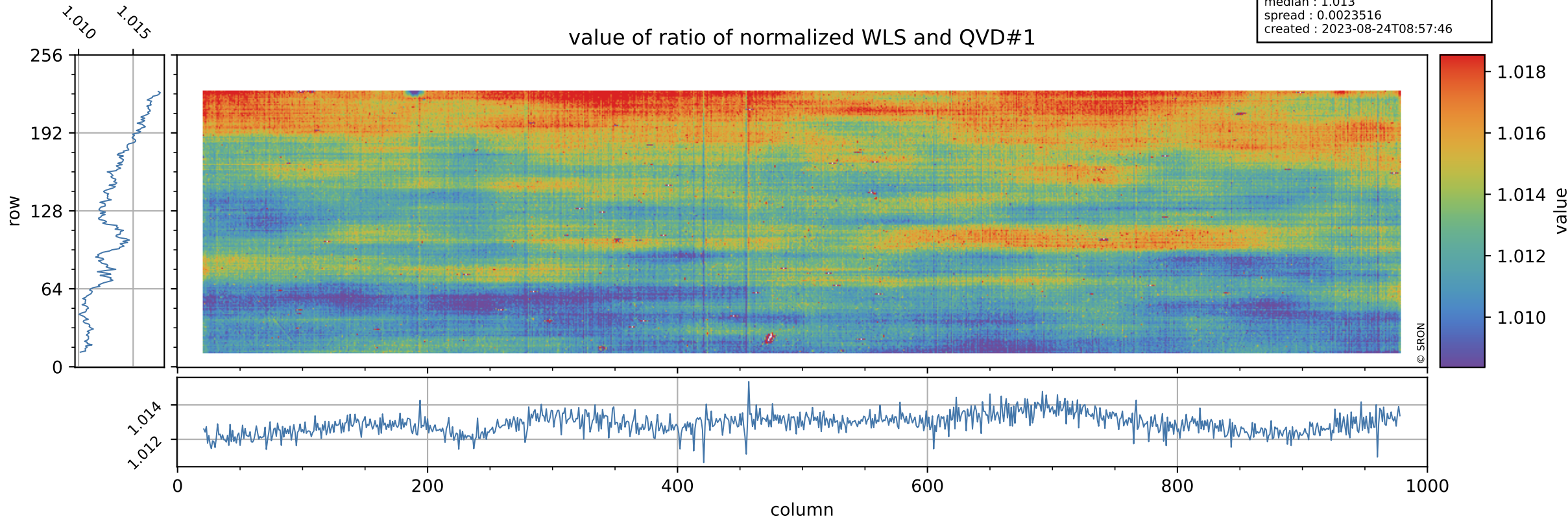

Tropomi SWIR stability

uncertainty of ratio of normalized WLS and QVD#1

orbits : [18722, 18808]
coverage : 2021-05-25 / 2021-05-31
azimuth : 1.2625 & 1.2633
median : 0.40098
spread : 0.079682
created : 2023-08-24T08:57:47

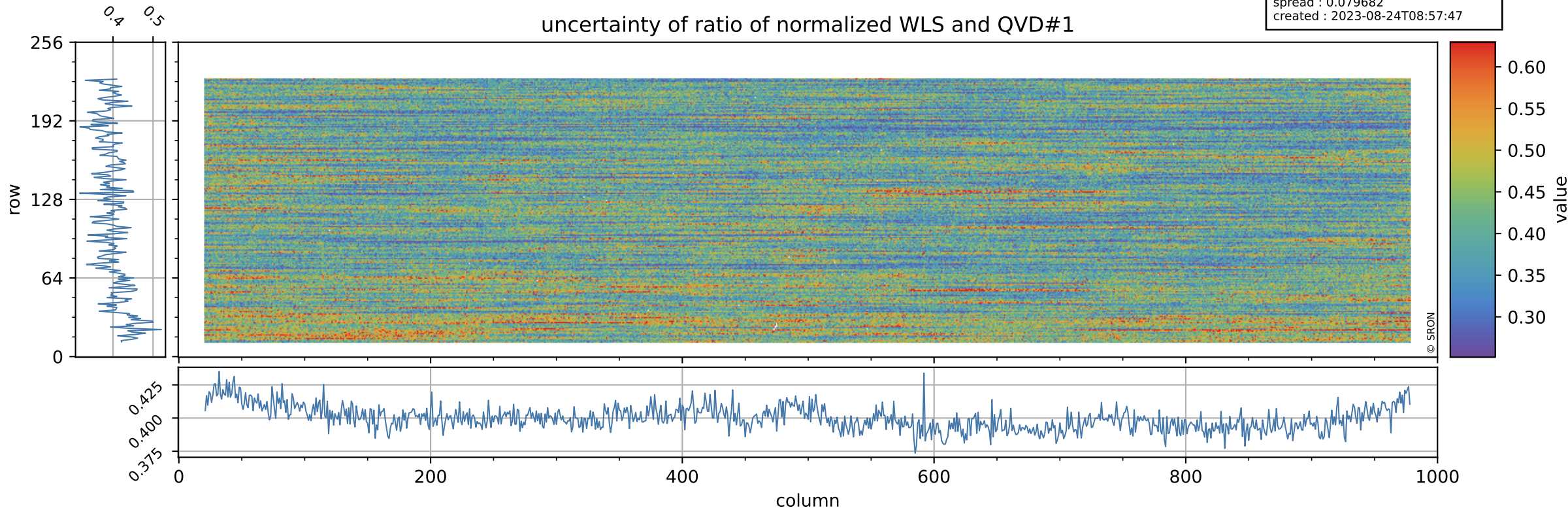

Tropomi SWIR stability

value of ratio of normalized DLED and QVD#2

orbits : [18722, 18808]
coverage : 2021-05-25 / 2021-05-31
azimuth : 1.2625 & 1.2633
median : 0.97875
spread : 0.0026251
created : 2023-08-24T08:57:47

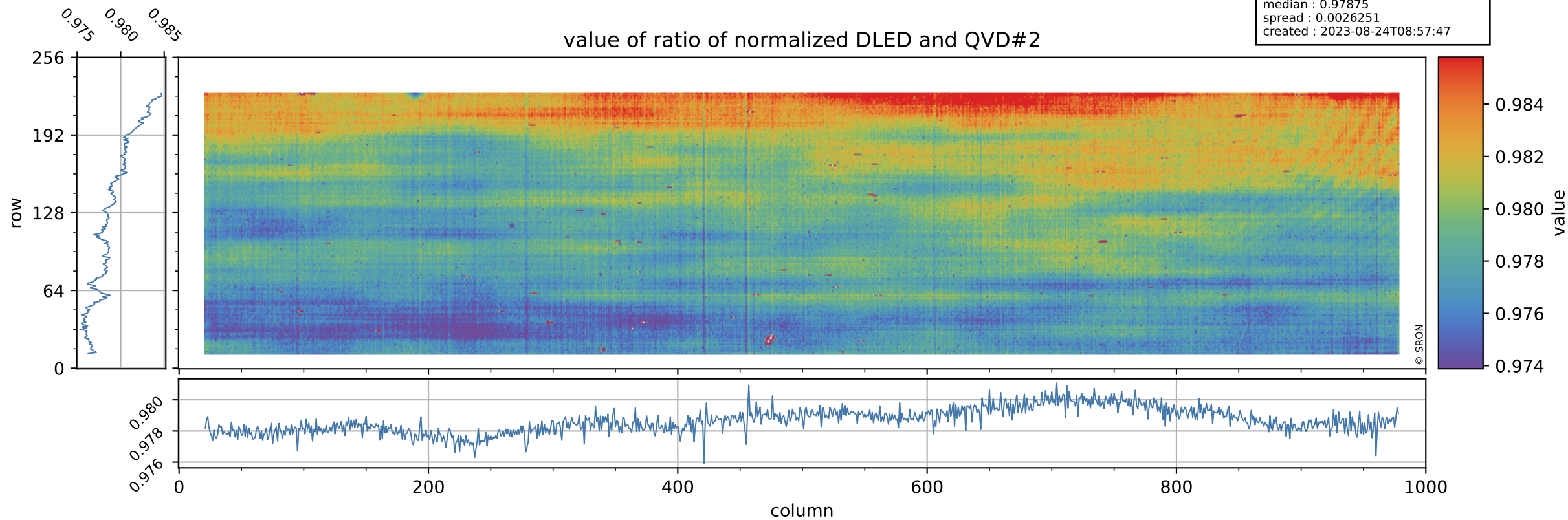

Tropomi SWIR stability

orbits : [18722, 18808]
coverage : 2021-05-25 / 2021-05-31
azimuth : 1.2625 & 1.2633
median : 0.76392
spread : 0.15297
created : 2023-08-24T08:57:47

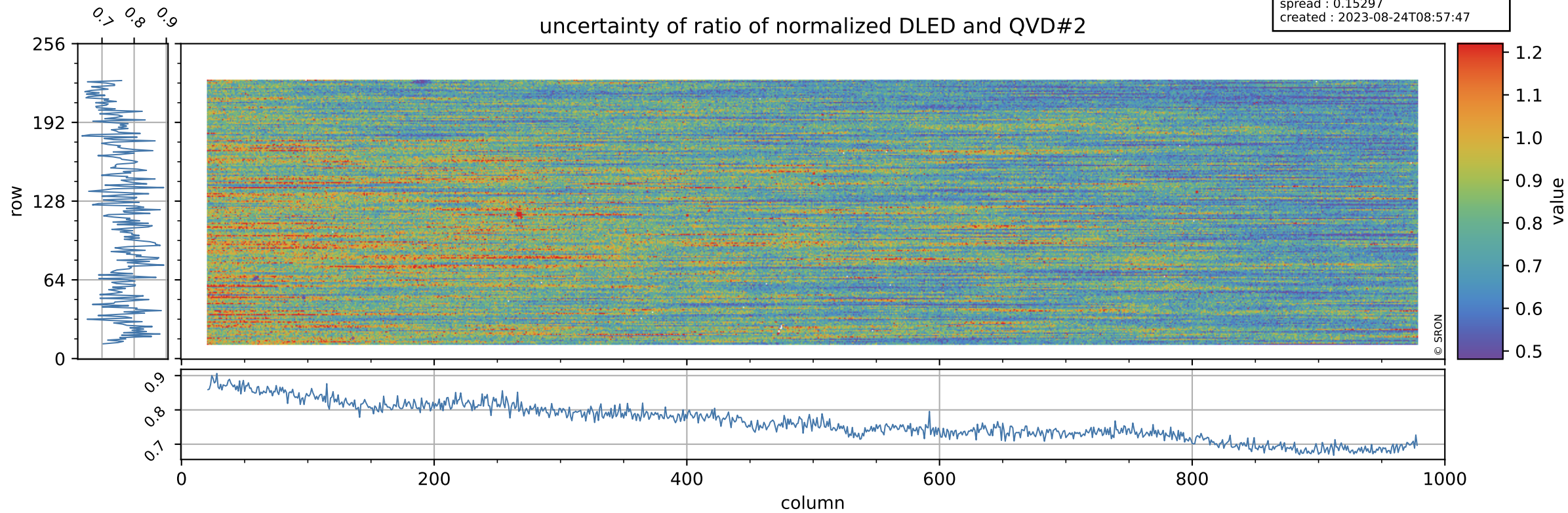

Tropomi SWIR stability

orbits : [18722, 18808]
coverage : 2021-05-25 / 2021-05-31
azimuth : 1.2625 & 1.2633
median : 1.0128
spread : 0.002784
created : 2023-08-24T08:57:47

value of ratio of normalized WLS and QVD#2

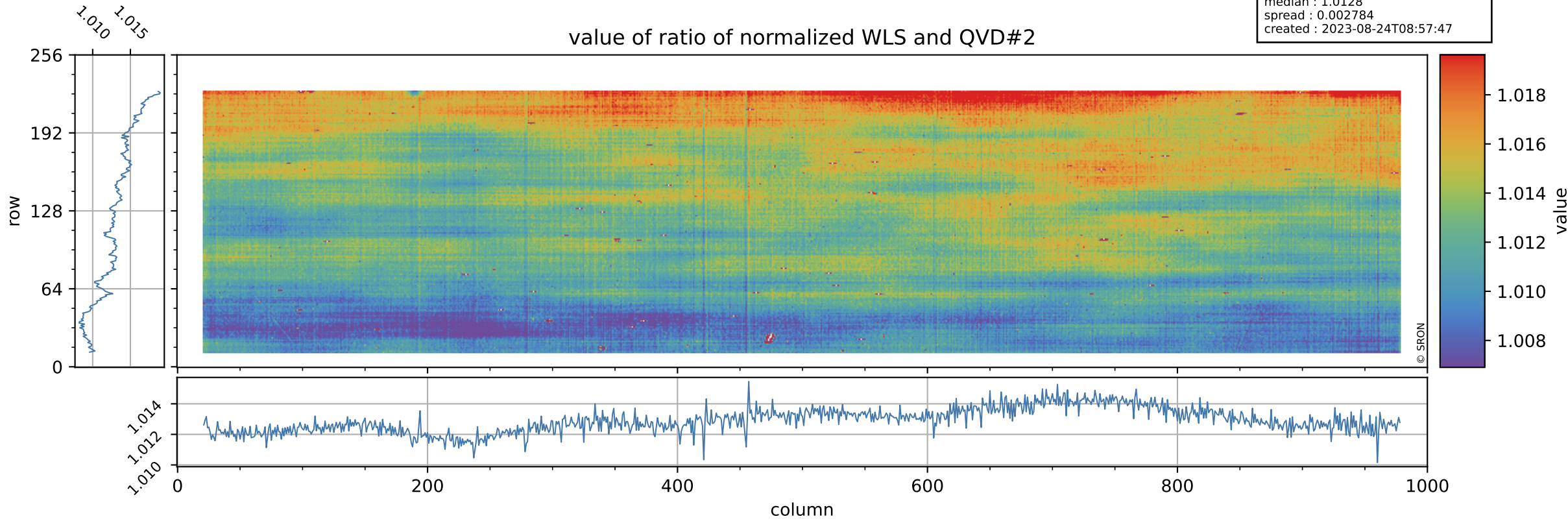

Tropomi SWIR stability

uncertainty of ratio of normalized WLS and QVD#2

orbits : [18722, 18808]
coverage : 2021-05-25 / 2021-05-31
azimuth : 1.2625 & 1.2633
median : 0.40663
spread : 0.079158
created : 2023-08-24T08:57:48

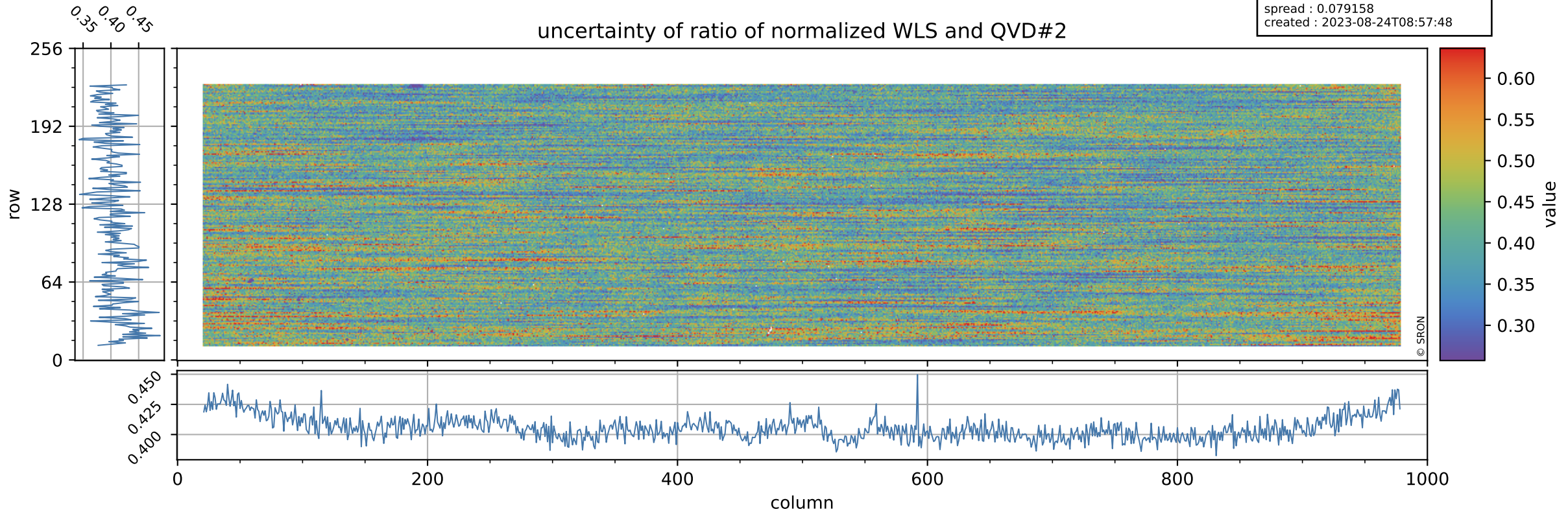

Tropomi SWIR stability

value of ratio of normalized DLED and WLS

orbits : [18722, 18808]
coverage : 2021-05-25 / 2021-05-31
azimuth : 1.2625 & 1.2633
median : 0.96658
spread : 0.00084187
created : 2023-08-24T08:57:48

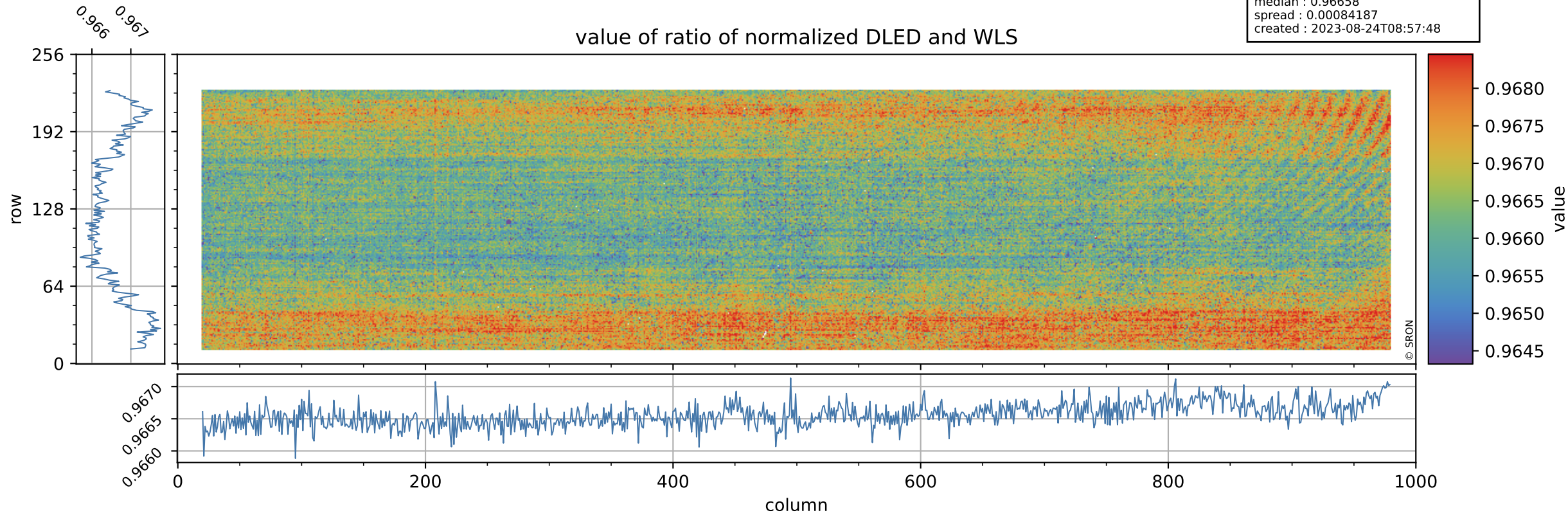

Tropomi SWIR stability

orbits : [18722, 18808]
coverage : 2021-05-25 / 2021-05-31
azimuth : 1.2625 & 1.2633
median : 1.887
spread : 0.36605
created : 2023-08-24T08:57:48

uncertainty of ratio of normalized DLED and WLS

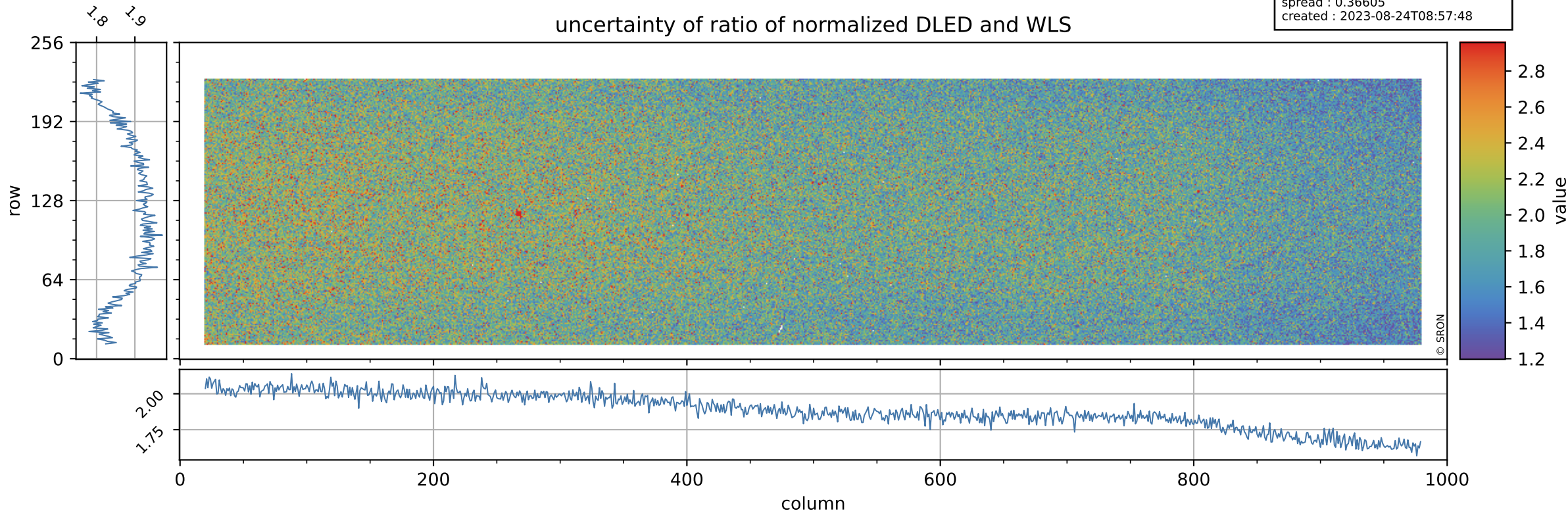

Tropomi SWIR stability

value of normalized QVD#1

orbits : [18722, 18808]
coverage : 2021-05-25 / 2021-05-31
azimuth : 1.2625 & 1.2633
median : 0.98738
spread : 0.0041405
created : 2023-08-24T08:57:49

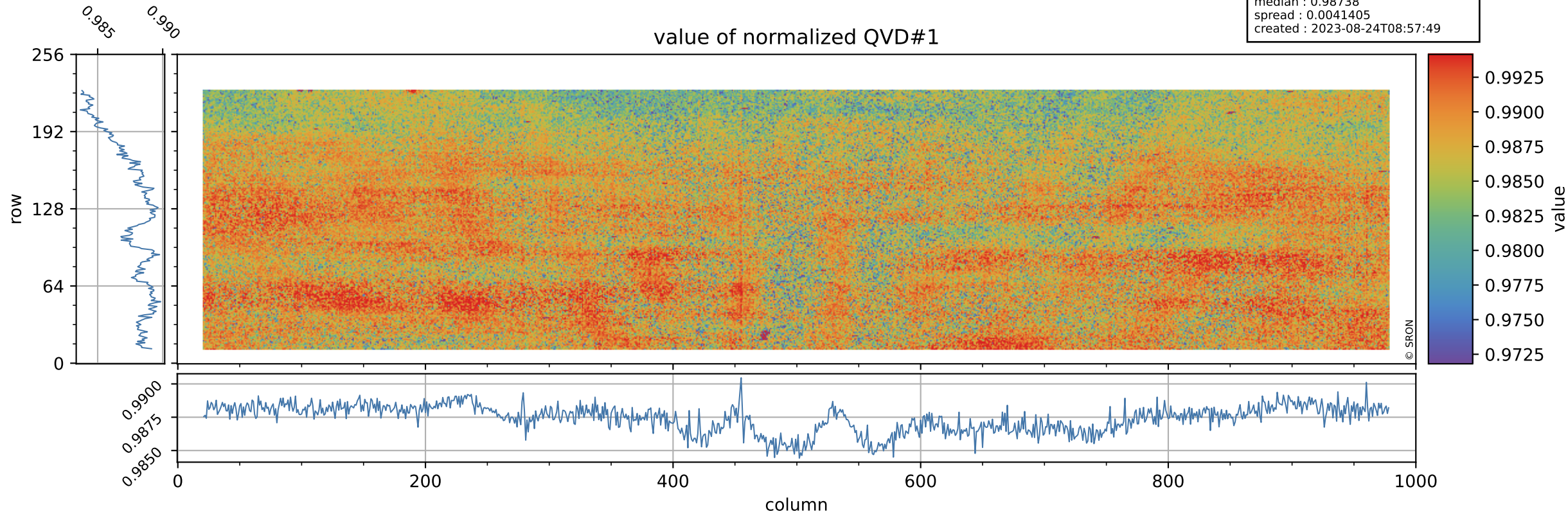

Tropomi SWIR stability

orbits : [18722, 18808]
coverage : 2021-05-25 / 2021-05-31
azimuth : 1.2625 & 1.2633
median : 1.0109 ke
spread : 0.15855 ke
created : 2023-08-24T08:57:49

QVD#1 background

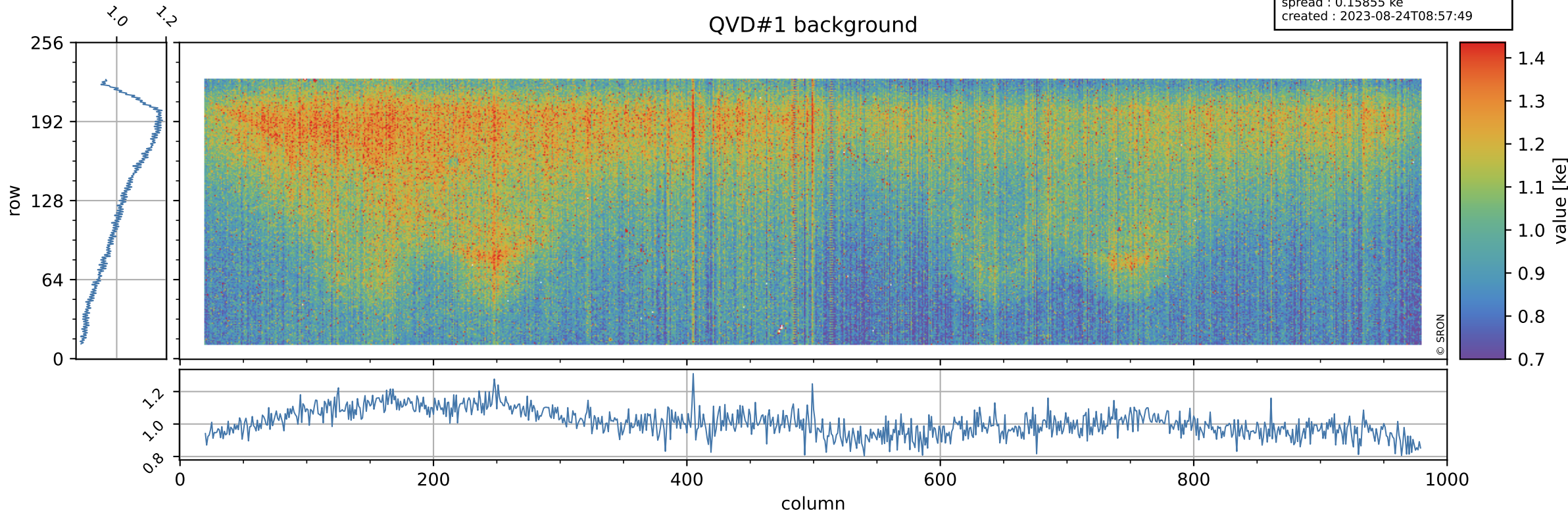

Tropomi SWIR stability

value of normalized QVD#2

orbits : [18722, 18808]
coverage : 2021-05-25 / 2021-05-31
azimuth : 1.2625 & 1.2633
median : 0.98758
spread : 0.0043352
created : 2023-08-24T08:57:49

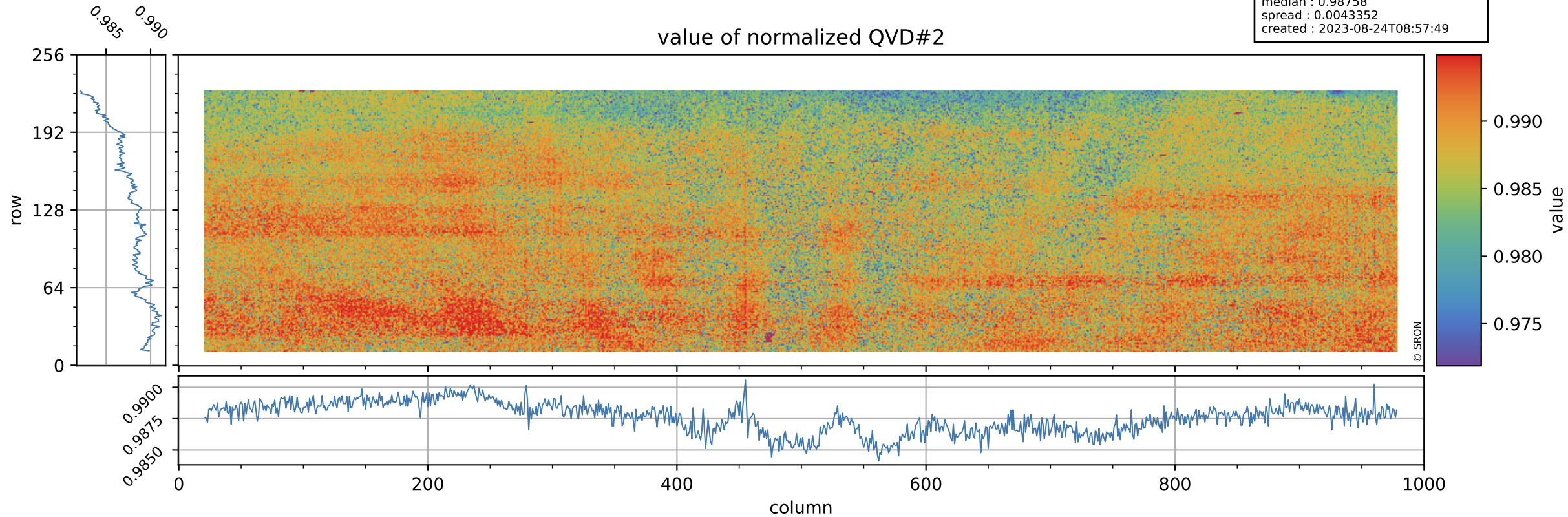

Tropomi SWIR stability

QVD#2 background

orbits : [18722, 18808]
coverage : 2021-05-25 / 2021-05-31
azimuth : 1.2625 & 1.2633
median : 1.0079 ke
spread : 0.15973 ke
created : 2023-08-24T08:57:49

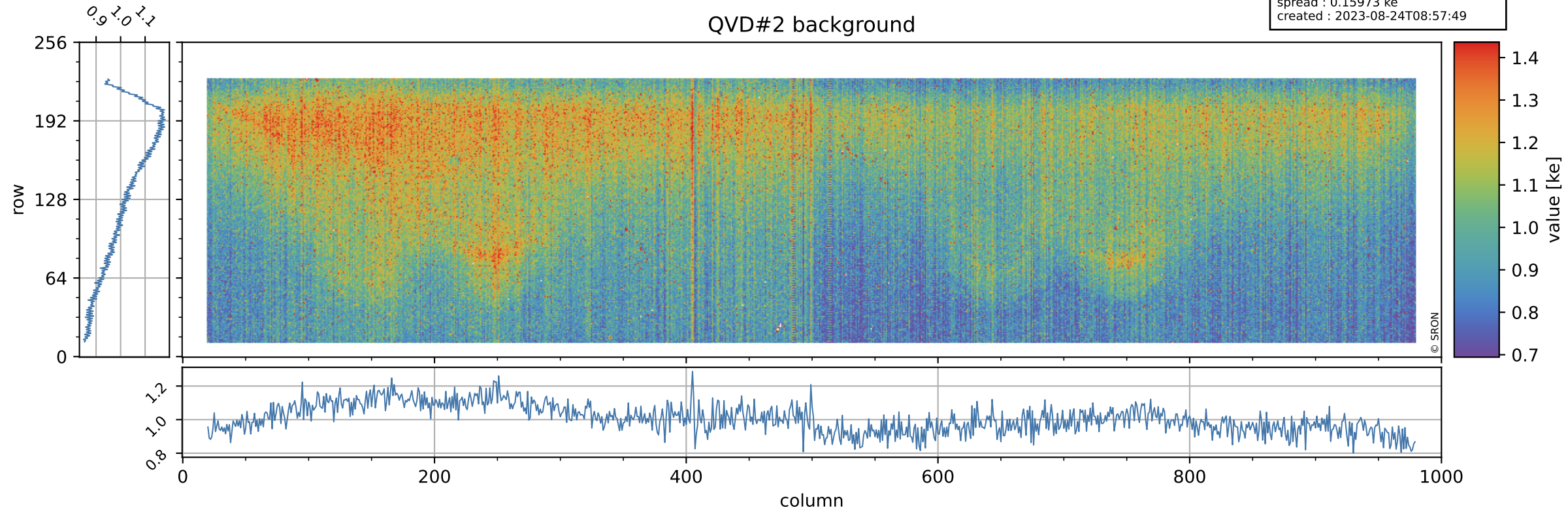

Tropomi SWIR stability

value of normalized DLED

orbits : [18722, 18808]
coverage : 2021-05-25 / 2021-05-31
azimuth : 1.2625 & 1.2633
median : 0.96709
spread : 0.0034677
created : 2023-08-24T08:57:50

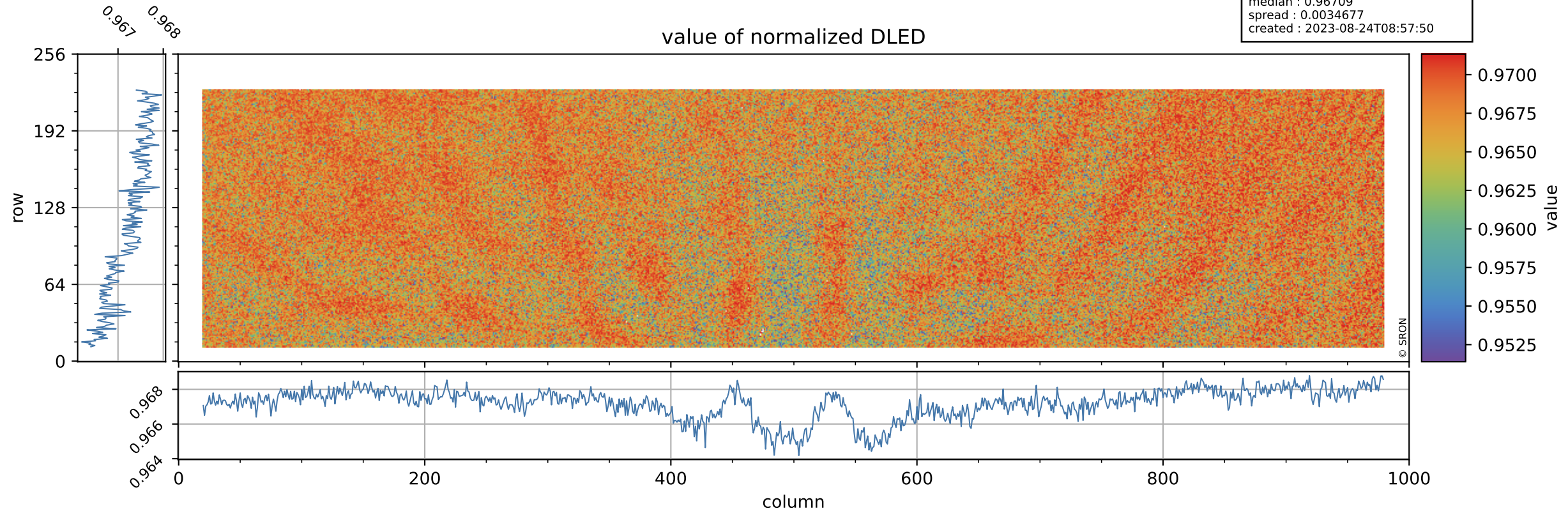

Tropomi SWIR stability

DLED background

orbits : [18722, 18808]
coverage : 2021-05-25 / 2021-05-31
azimuth : 1.2625 & 1.2633
median : 0.8976 ke
spread : 0.14545 ke
created : 2023-08-24T08:57:50

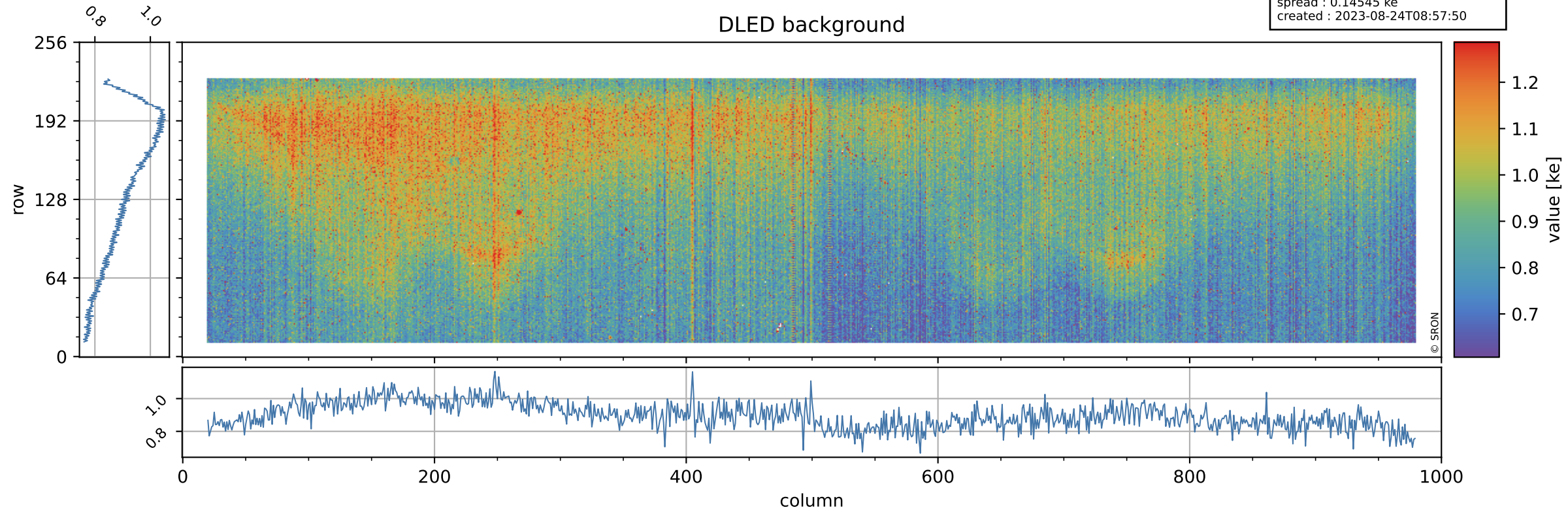

Tropomi SWIR stability

value of normalized WLS

orbits : [18722, 18808]
coverage : 2021-05-25 / 2021-05-31
azimuth : 1.2625 & 1.2633
median : 1.0005
spread : 0.0033138
created : 2023-08-24T08:57:50

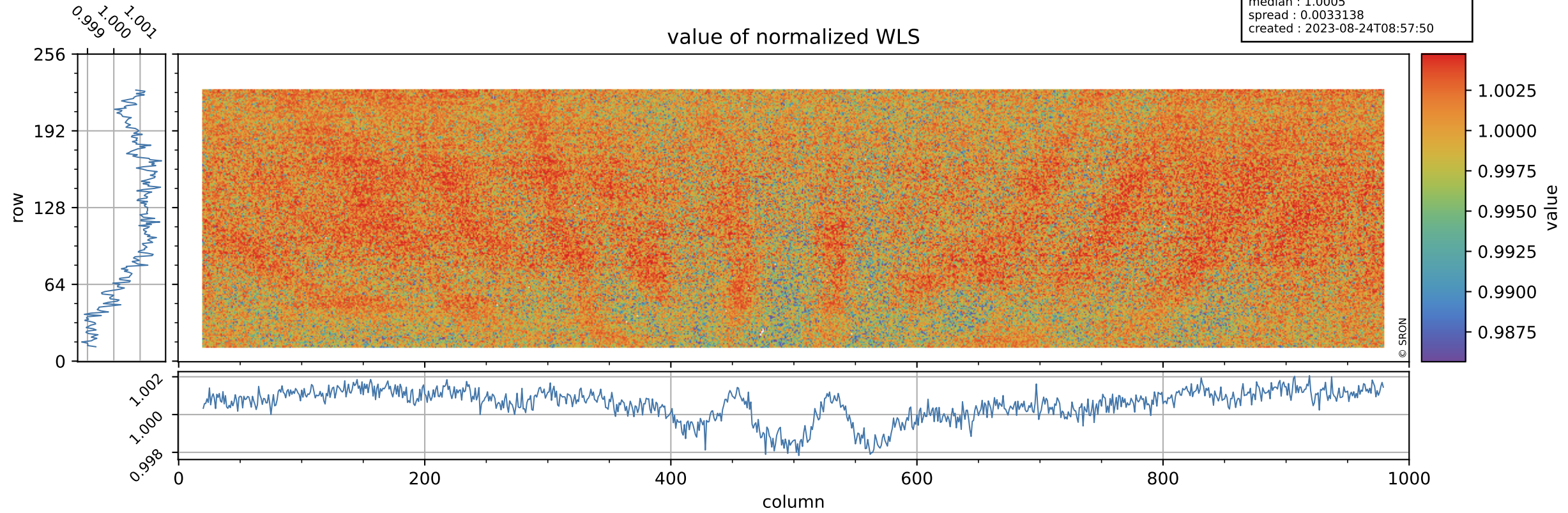

Tropomi SWIR stability

WLS background

orbits : [18722, 18808]
coverage : 2021-05-25 / 2021-05-31
azimuth : 1.2625 & 1.2633
median : 354.65 e
spread : 85.386 e
created : 2023-08-24T08:57:50

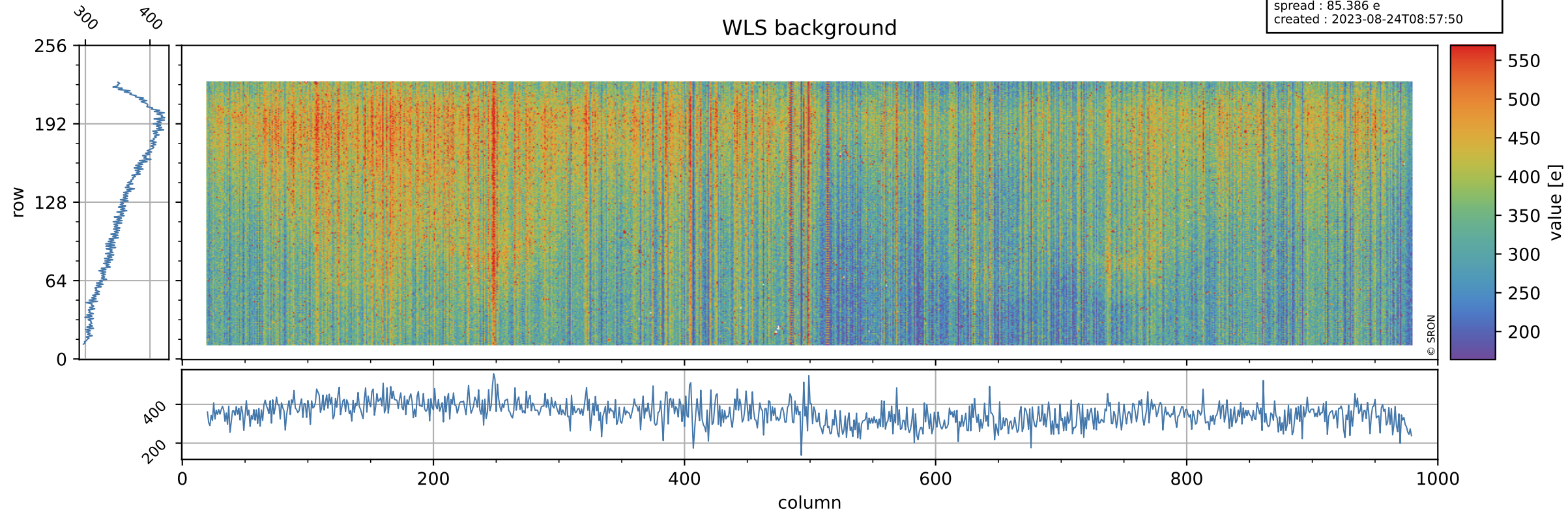

Tropomi SWIR stability ground-tracks of Sentinel-5P

orbits : [18722, 18808]
coverage : 2021-05-25 / 2021-05-31
azimuth : 1.2625 & 1.2633
created : 2023-08-24T08:57:51

