

Tropomi SWIR stability

orbits : [18812, 18898]
coverage : 2021-05-31 / 2021-06-06
azimuth : 1.2623 & 1.2617
median : 1
spread : 0.0015339
created : 2023-08-24T08:57:56

value of ratio of normalized QVD#1 and QVD#2

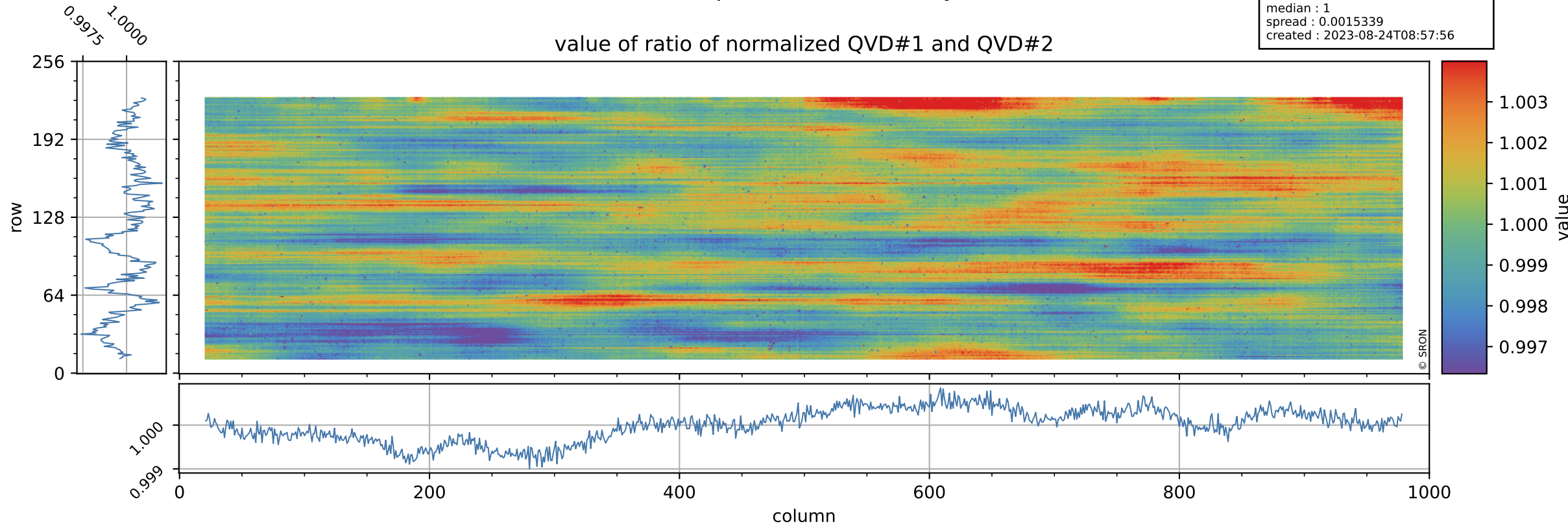

Tropomi SWIR stability

uncertainty of ratio of normalized QVD#1 and QVD#2

orbits : [18812, 18898]
coverage : 2021-05-31 / 2021-06-06
azimuth : 1.2623 & 1.2617
median : 1.0125
spread : 0.19516
created : 2023-08-24T08:57:57

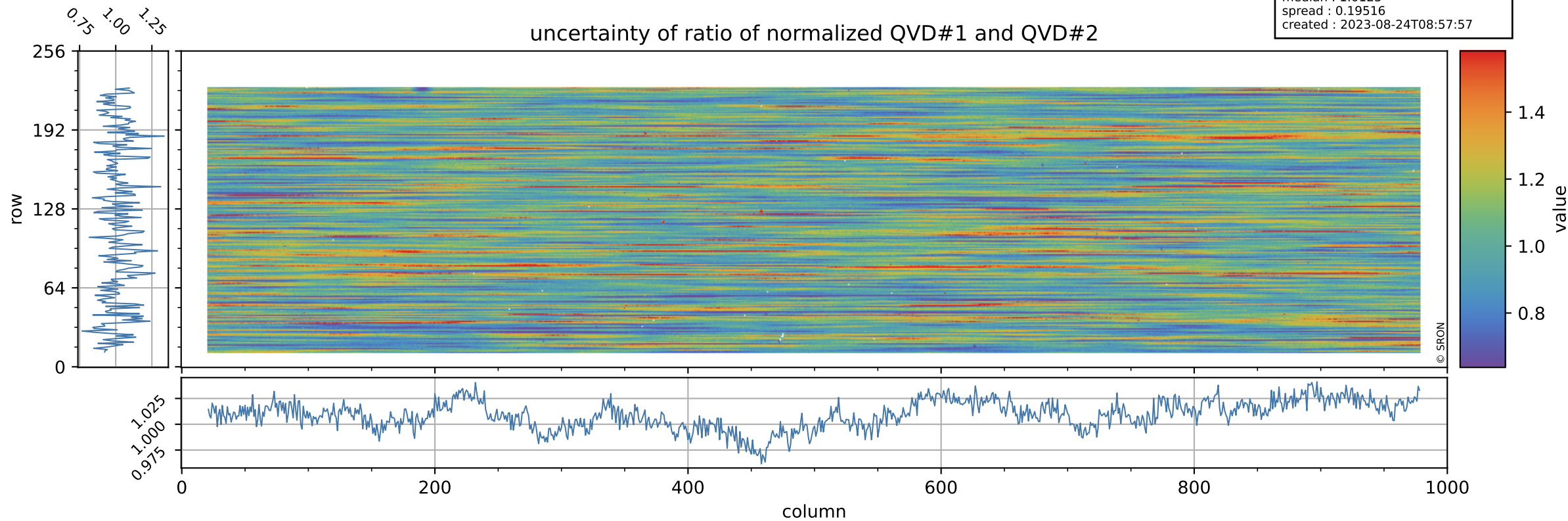

Tropomi SWIR stability

value of ratio of normalized DLED and QVD#1

orbits : [18812, 18898]
coverage : 2021-05-31 / 2021-06-06
azimuth : 1.2623 & 1.2617
median : 0.97871
spread : 0.0021795
created : 2023-08-24T08:57:57

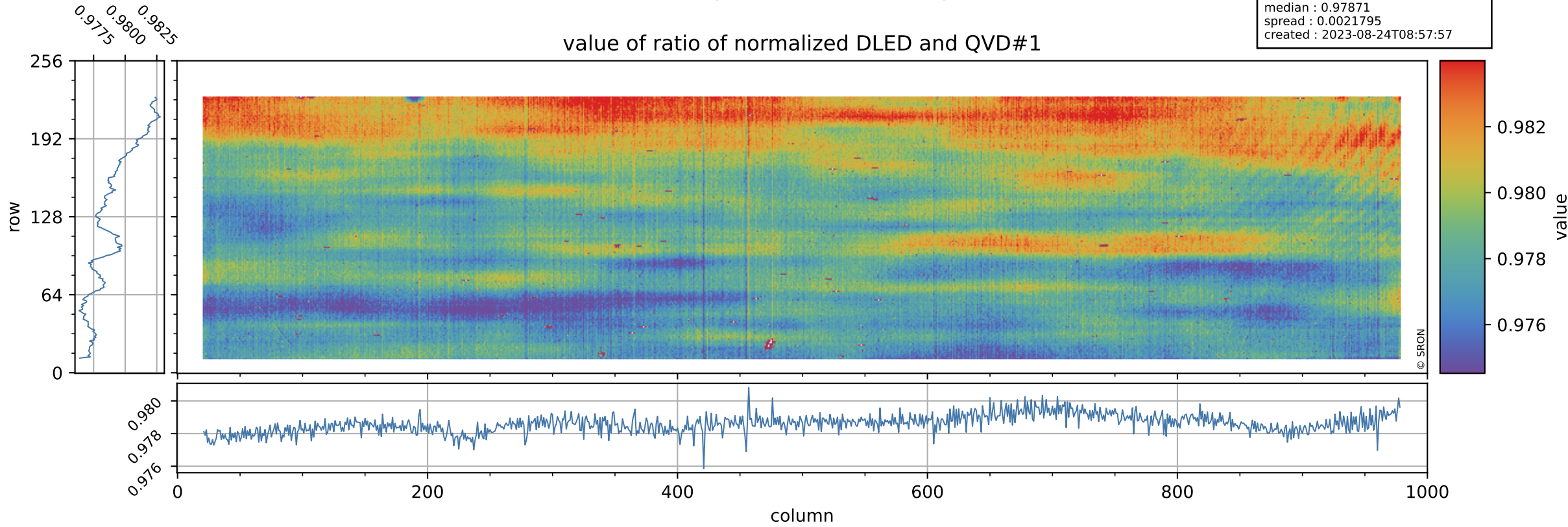

Tropomi SWIR stability

uncertainty of ratio of normalized DLED and QVD#1

orbits : [18812, 18898]
coverage : 2021-05-31 / 2021-06-06
azimuth : 1.2623 & 1.2617
median : 0.7515
spread : 0.15317
created : 2023-08-24T08:57:57

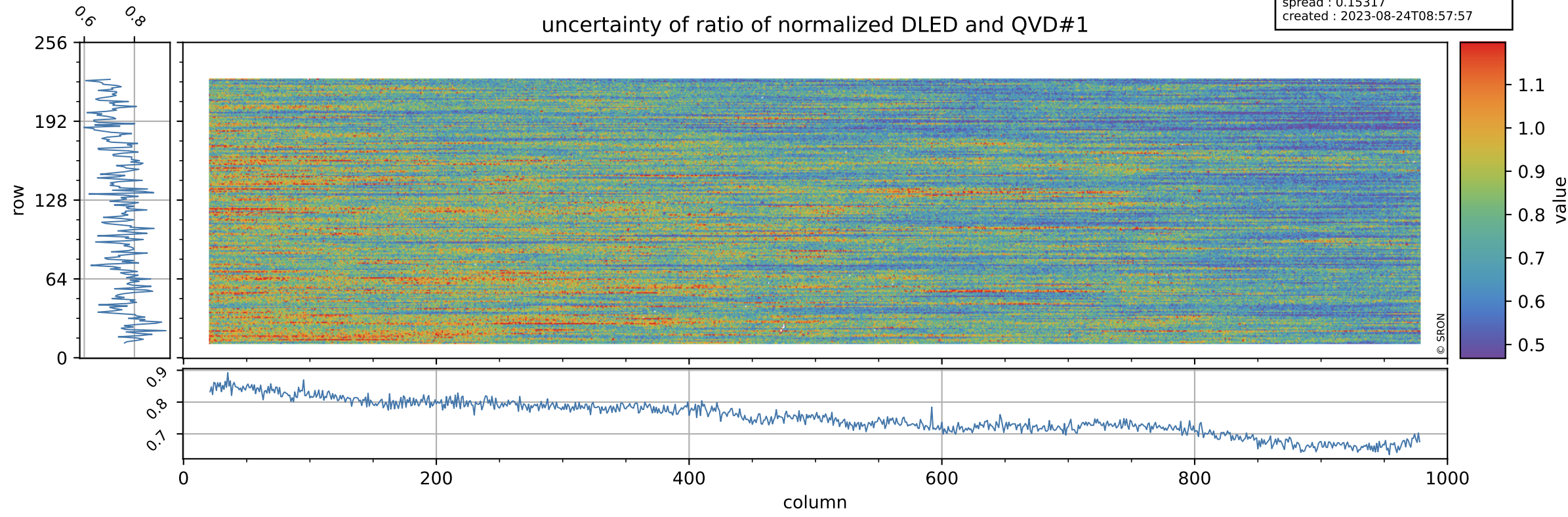

Tropomi SWIR stability

value of ratio of normalized DLED and QVD#2

orbits : [18812, 18898]
coverage : 2021-05-31 / 2021-06-06
azimuth : 1.2623 & 1.2617
median : 0.97876
spread : 0.0025174
created : 2023-08-24T08:57:57

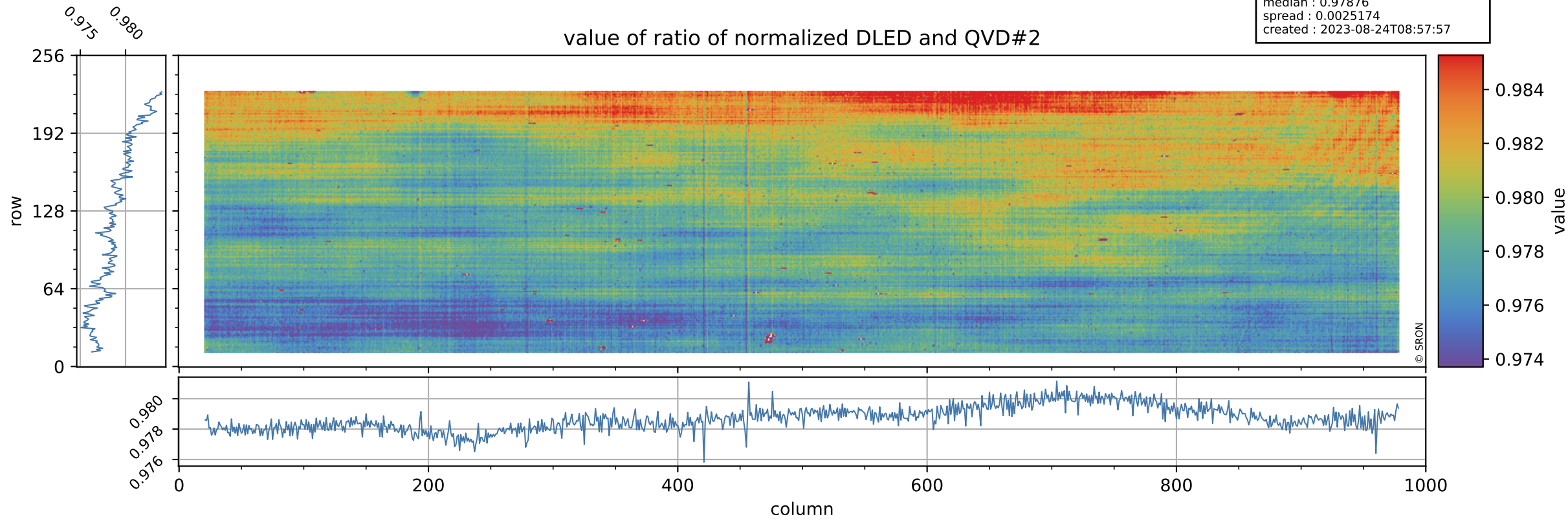

Tropomi SWIR stability

orbits : [18812, 18898]
coverage : 2021-05-31 / 2021-06-06
azimuth : 1.2623 & 1.2617
median : 0.75703
spread : 0.14648
created : 2023-08-24T08:57:58

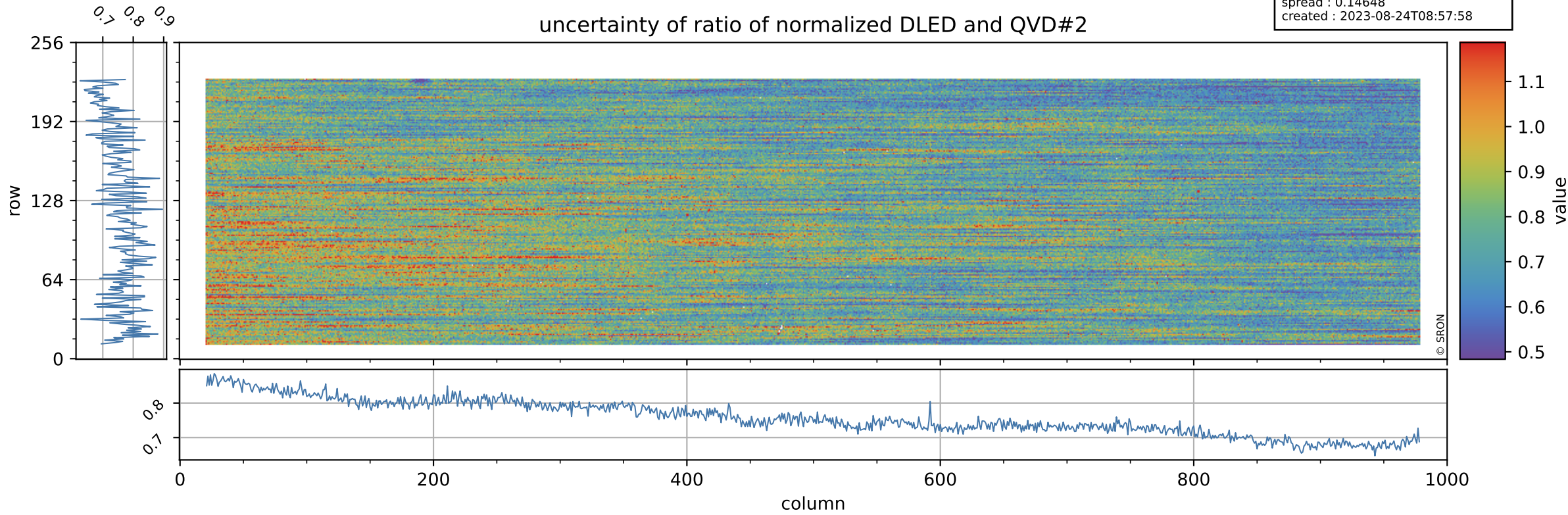

Tropomi SWIR stability

value of normalized QVD#1

orbits : [18812, 18898]
coverage : 2021-05-31 / 2021-06-06
azimuth : 1.2623 & 1.2617
median : 0.98752
spread : 0.0040723
created : 2023-08-24T08:57:58

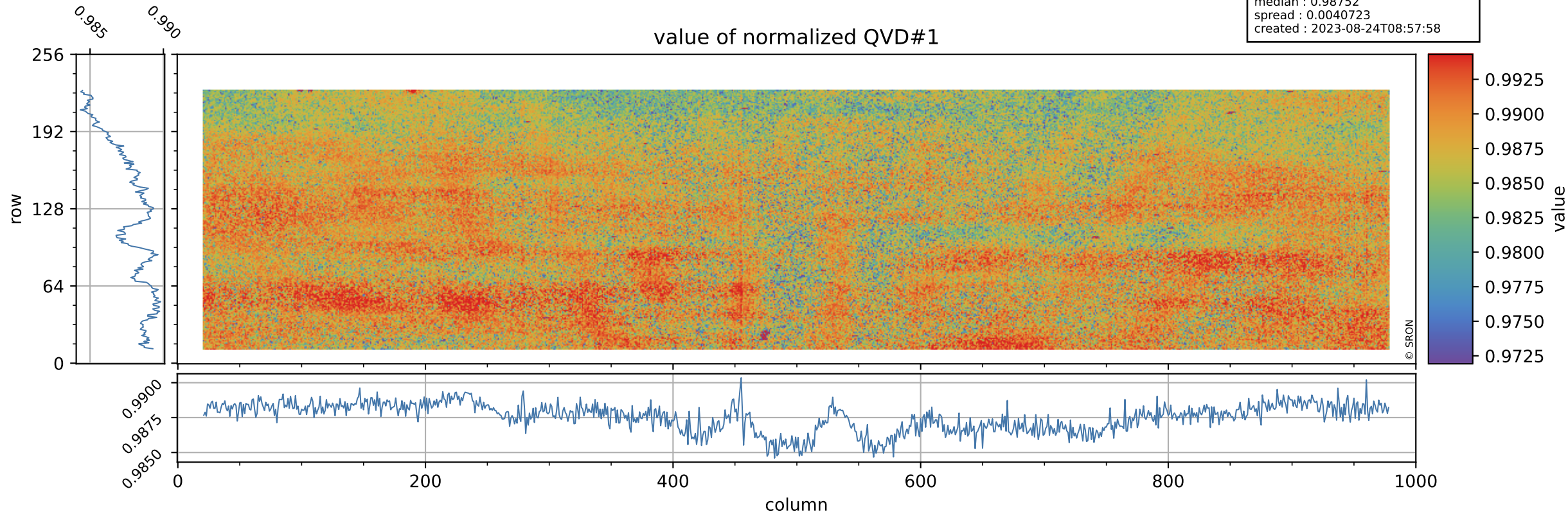

Tropomi SWIR stability

orbits : [18812, 18898]
coverage : 2021-05-31 / 2021-06-06
azimuth : 1.2623 & 1.2617
median : 1.0024 ke
spread : 0.1604 ke
created : 2023-08-24T08:57:58

QVD#1 background

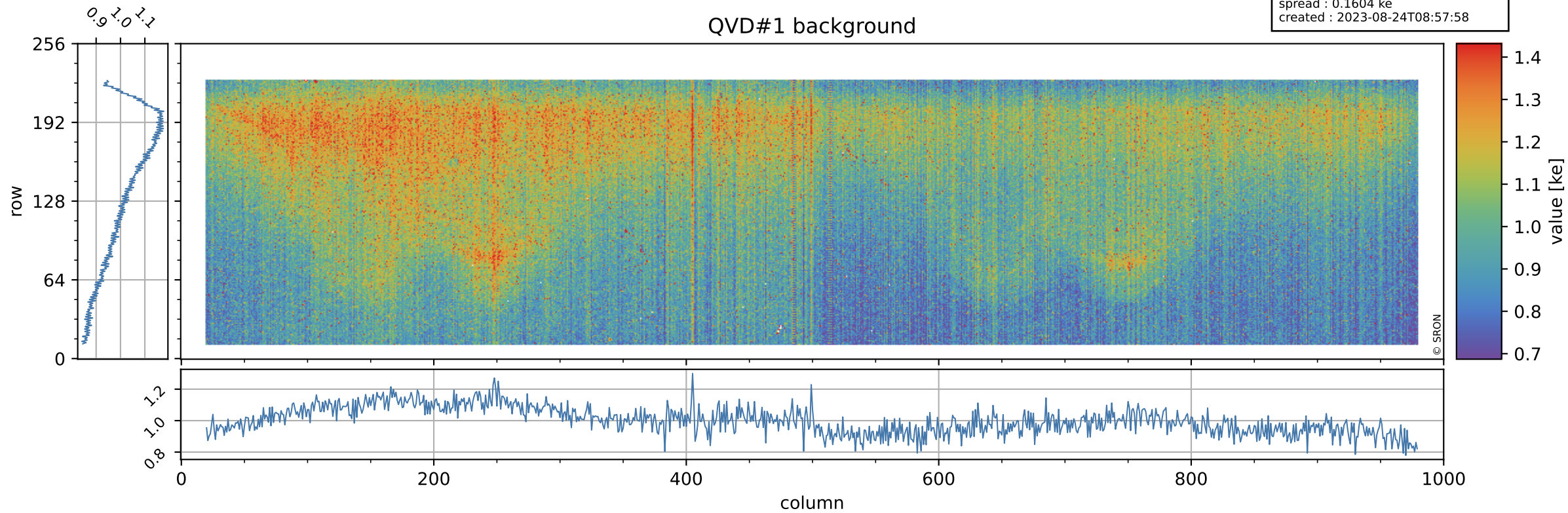

Tropomi SWIR stability

value of normalized QVD#2

orbits : [18812, 18898]
coverage : 2021-05-31 / 2021-06-06
azimuth : 1.2623 & 1.2617
median : 0.98747
spread : 0.0042741
created : 2023-08-24T08:57:59

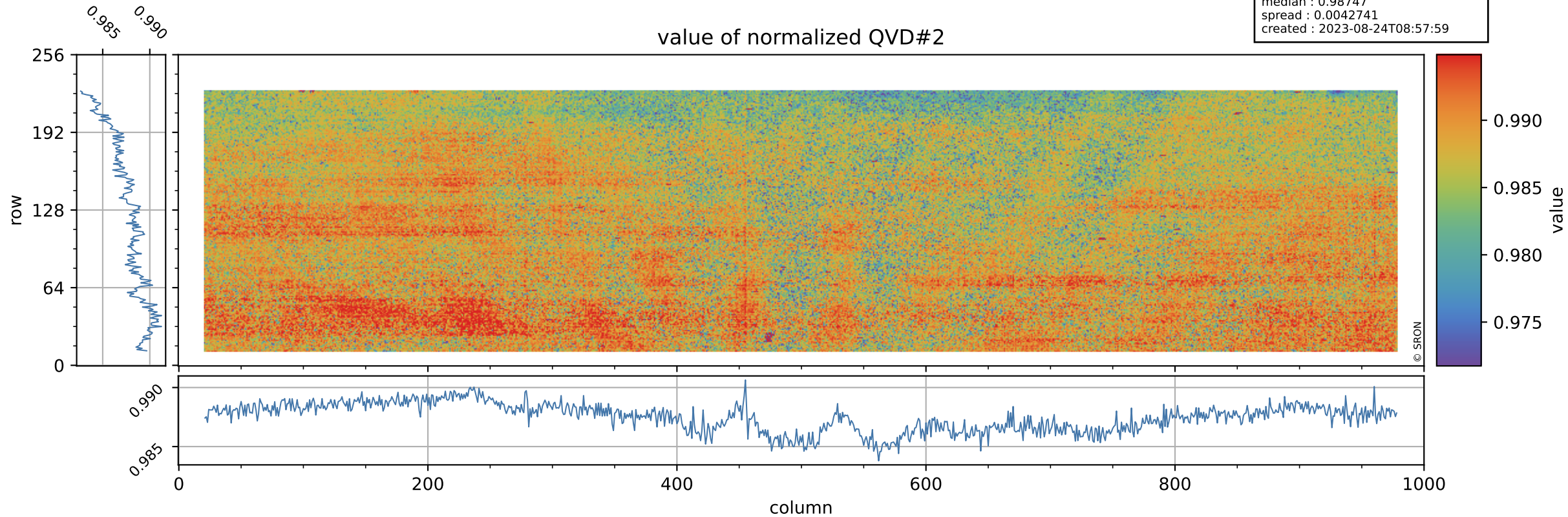

Tropomi SWIR stability

QVD#2 background

orbits : [18812, 18898]
coverage : 2021-05-31 / 2021-06-06
azimuth : 1.2623 & 1.2617
median : 1.0087 ke
spread : 0.1606 ke
created : 2023-08-24T08:57:59

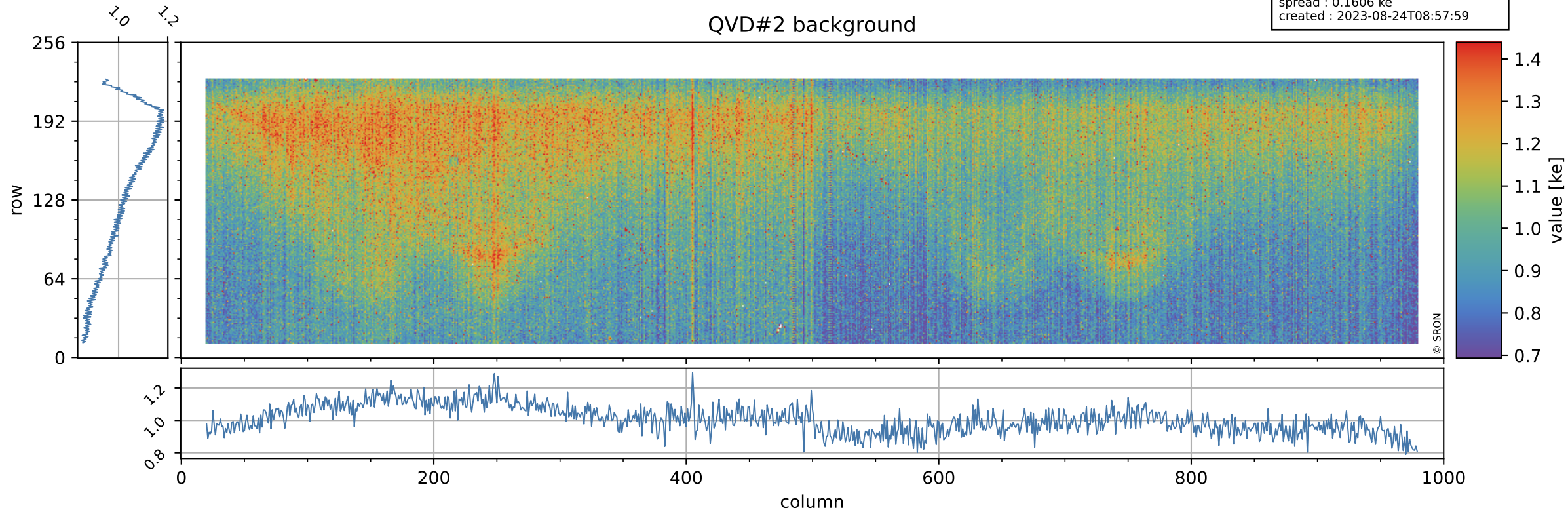

Tropomi SWIR stability

DLED background

orbits : [18812, 18898]
coverage : 2021-05-31 / 2021-06-06
azimuth : 1.2623 & 1.2617
median : 0.90408 ke
spread : 0.14469 ke
created : 2023-08-24T08:58:00

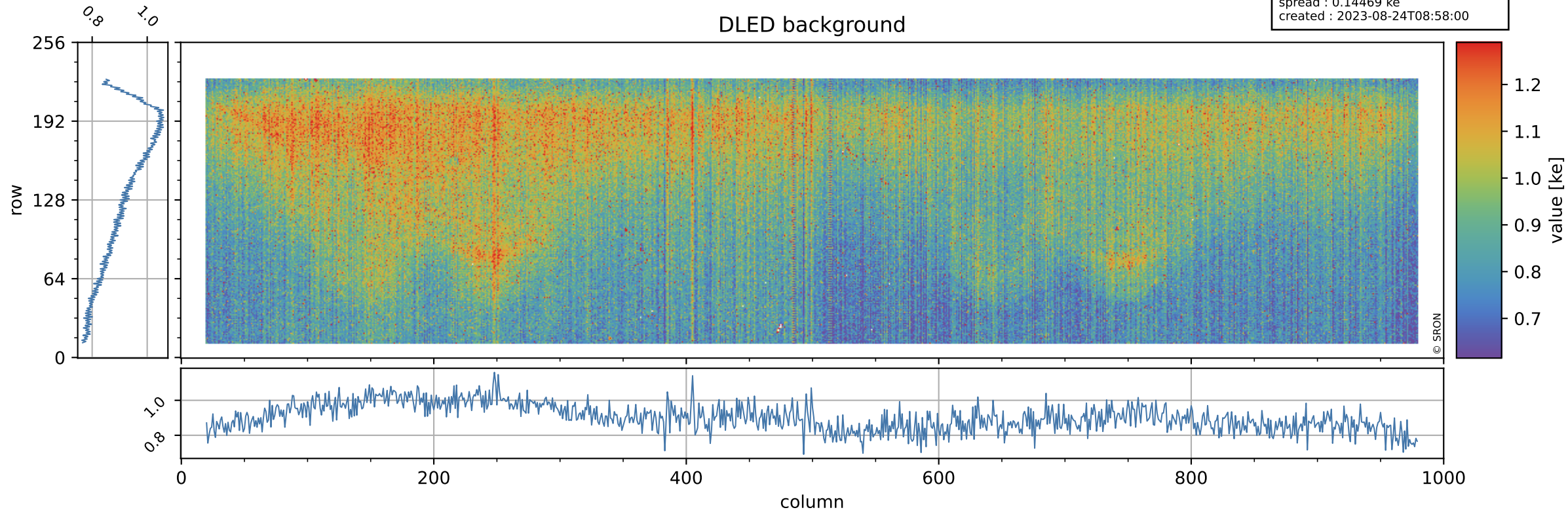

Tropomi SWIR stability ground-tracks of Sentinel-5P

orbits : [18812, 18898]
coverage : 2021-05-31 / 2021-06-06
azimuth : 1.2623 & 1.2617
created : 2023-08-24T08:58:00

