

Tropomi SWIR stability

value of ratio of normalized QVD#1 and QVD#2

orbits : [18902, 18988]
coverage : 2021-06-06 / 2021-06-12
azimuth : 1.2618 & 1.2630
median : 1.0002
spread : 0.001747
created : 2023-08-24T08:58:05

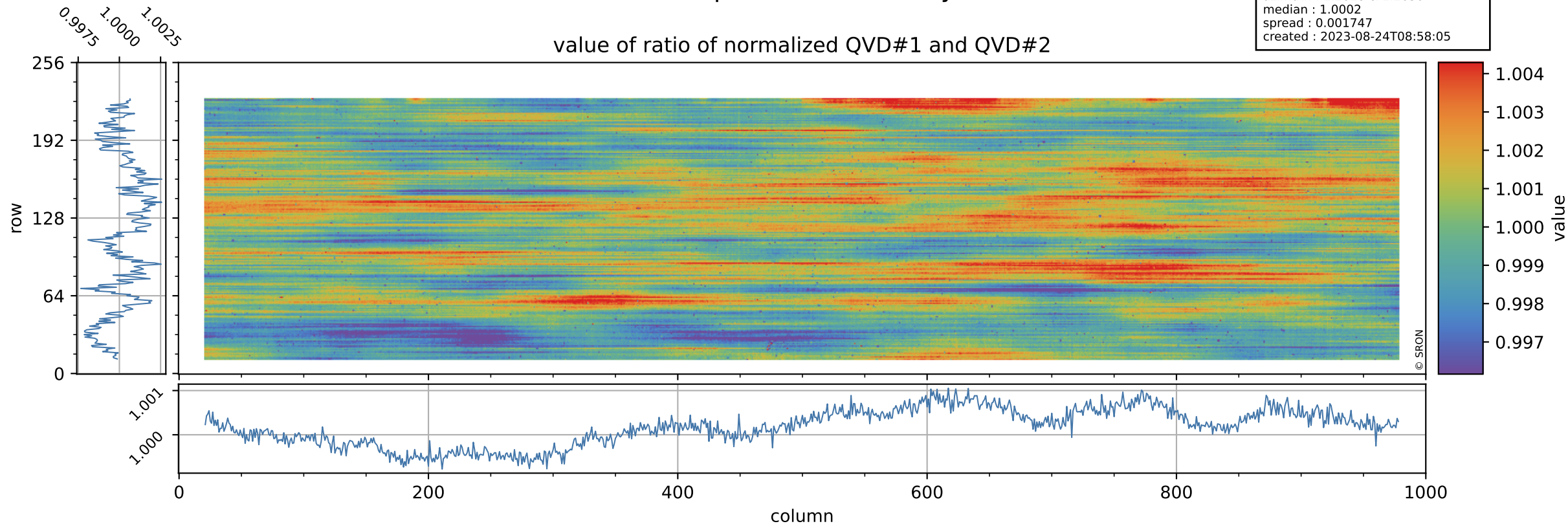

Tropomi SWIR stability

uncertainty of ratio of normalized QVD#1 and QVD#2

orbits : [18902, 18988]
coverage : 2021-06-06 / 2021-06-12
azimuth : 1.2618 & 1.2630
median : 1.0197
spread : 0.18957
created : 2023-08-24T08:58:05

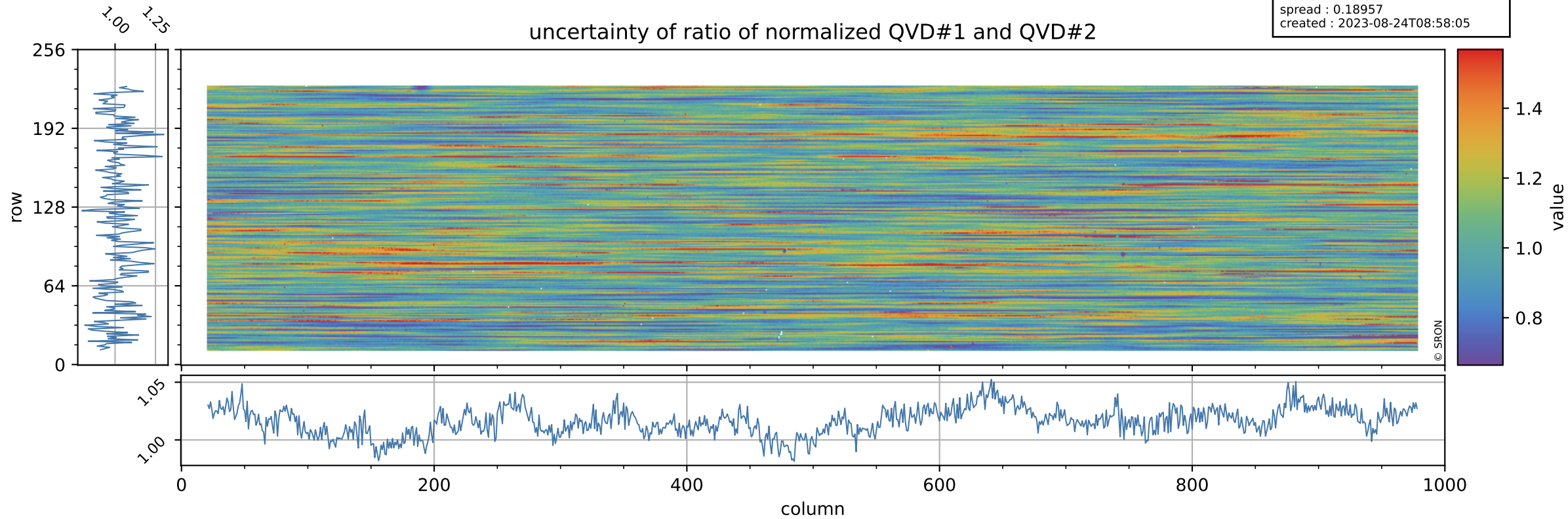

Tropomi SWIR stability

value of ratio of normalized DLED and QVD#1

orbits : [18902, 18988]
coverage : 2021-06-06 / 2021-06-12
azimuth : 1.2618 & 1.2630
median : 0.97815
spread : 0.0023774
created : 2023-08-24T08:58:06

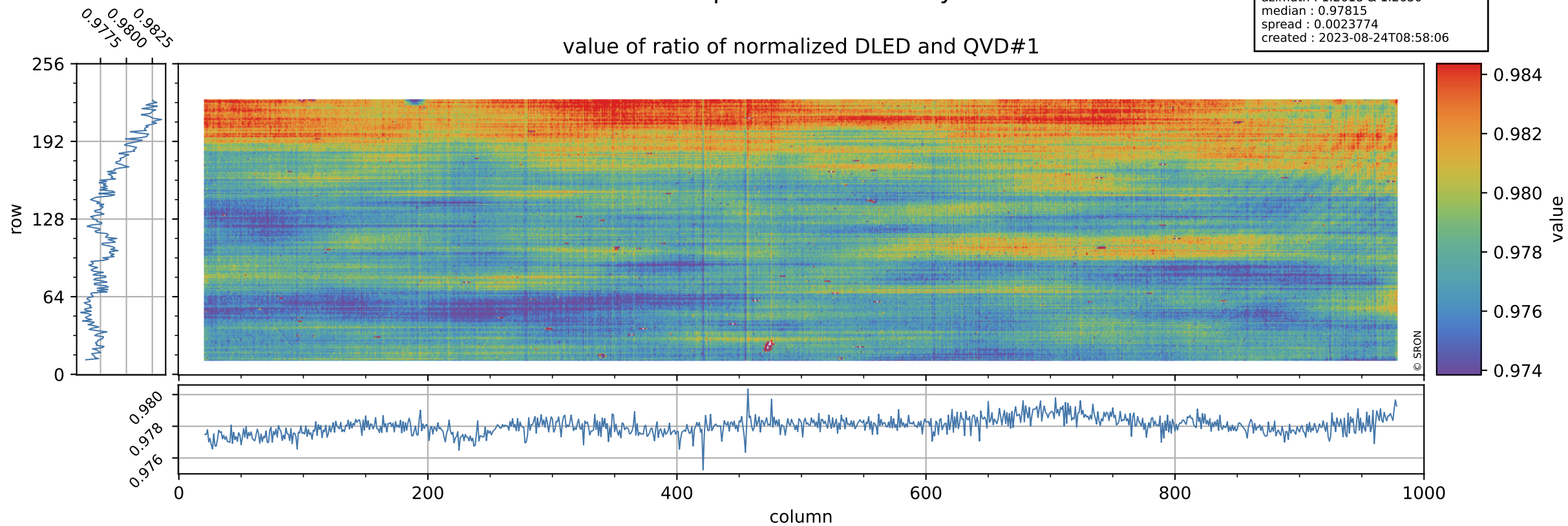

Tropomi SWIR stability

orbits : [18902, 18988]
coverage : 2021-06-06 / 2021-06-12
azimuth : 1.2618 & 1.2630
median : 0.75056
spread : 0.14597
created : 2023-08-24T08:58:06

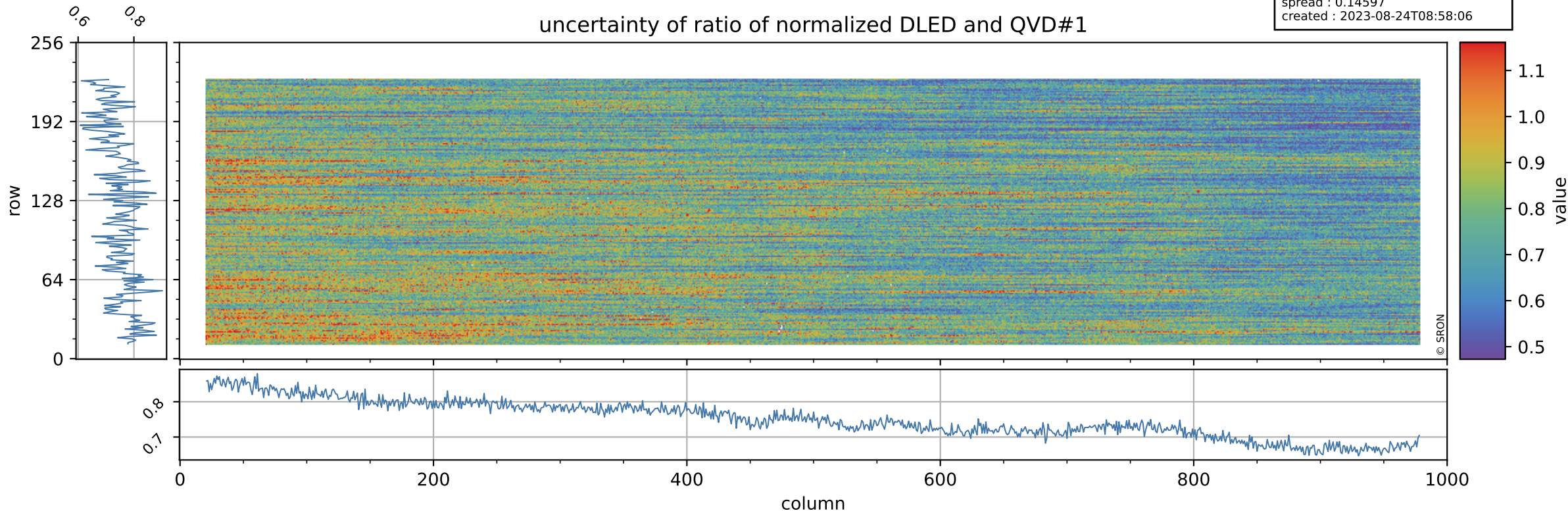

Tropomi SWIR stability

orbits : [18902, 18988]
coverage : 2021-06-06 / 2021-06-12
azimuth : 1.2618 & 1.2630
median : 1.0142
spread : 0.0025867
created : 2023-08-24T08:58:06

value of ratio of normalized WLS and QVD#1

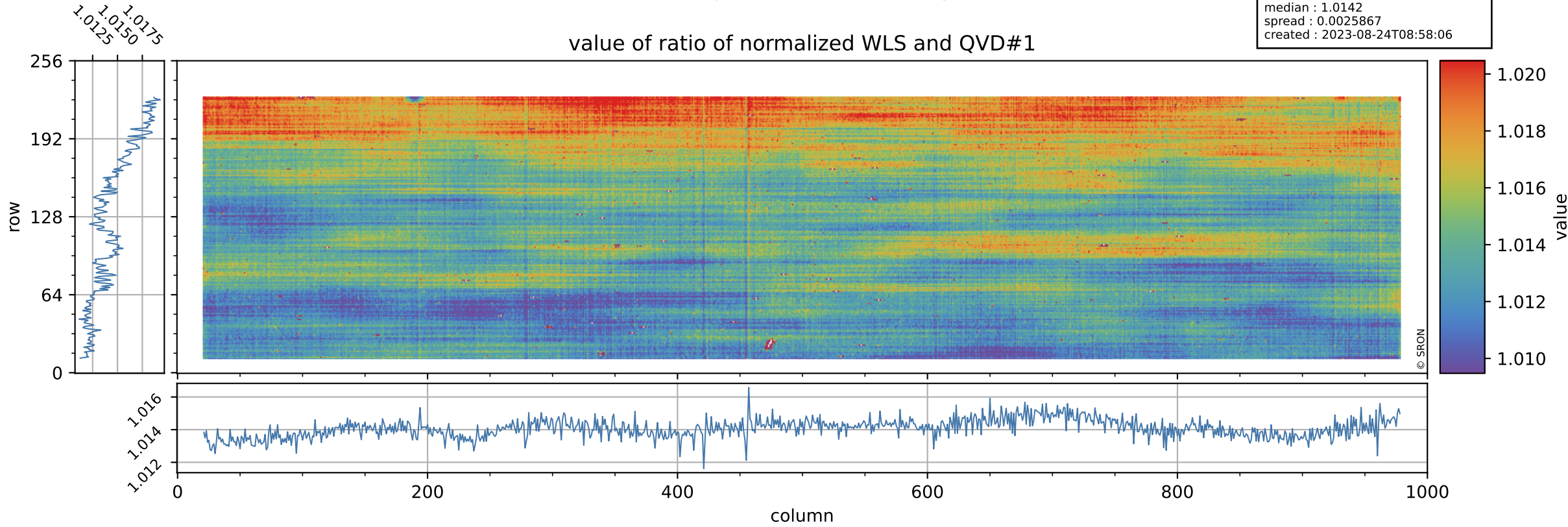

Tropomi SWIR stability

uncertainty of ratio of normalized WLS and QVD#1

orbits : [18902, 18988]
coverage : 2021-06-06 / 2021-06-12
azimuth : 1.2618 & 1.2630
median : 0.40353
spread : 0.07781
created : 2023-08-24T08:58:06

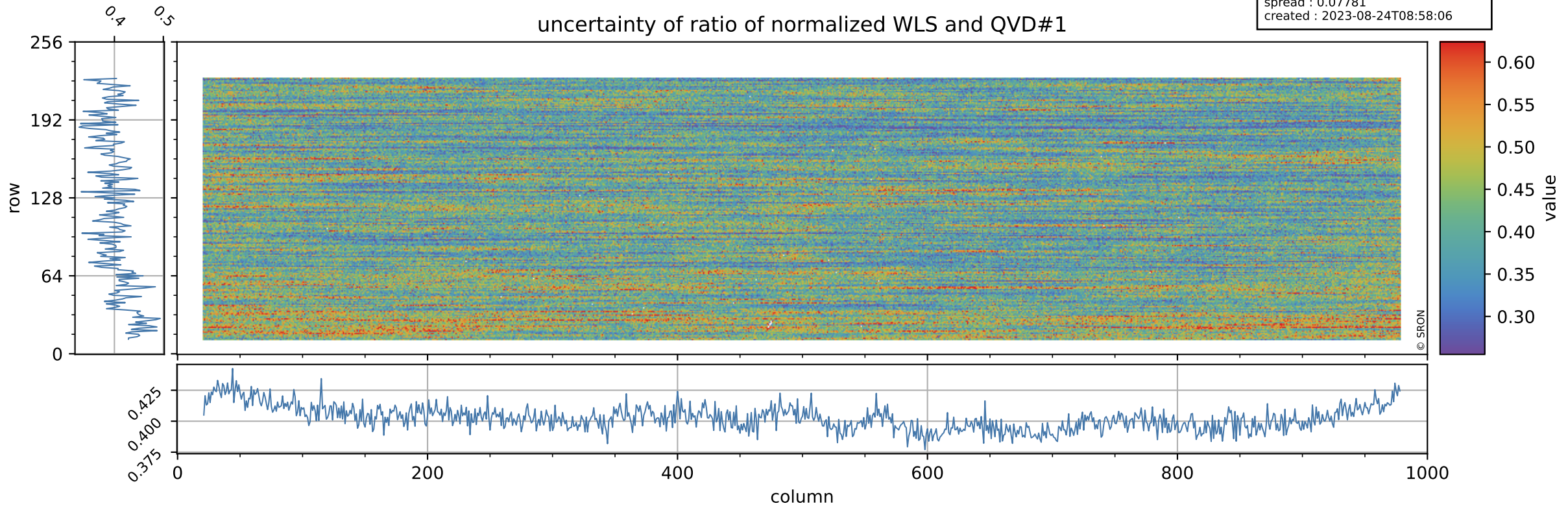

Tropomi SWIR stability

value of ratio of normalized DLED and QVD#2

orbits : [18902, 18988]
coverage : 2021-06-06 / 2021-06-12
azimuth : 1.2618 & 1.2630
median : 0.97846
spread : 0.0024656
created : 2023-08-24T08:58:07

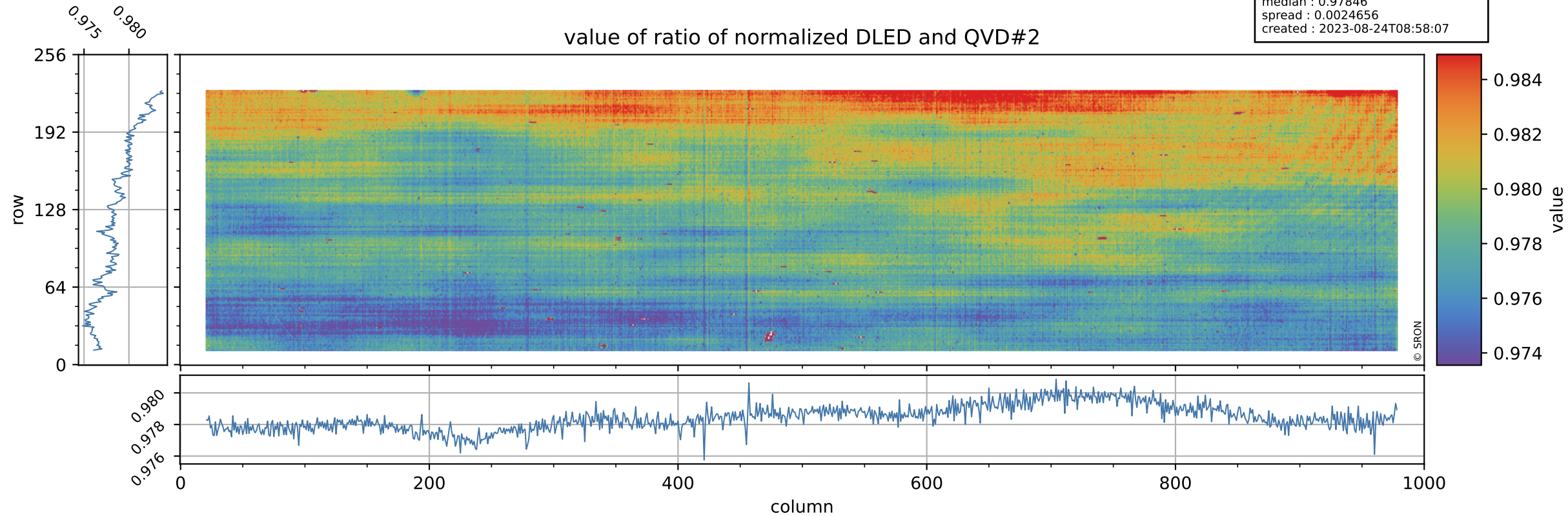

Tropomi SWIR stability

orbits : [18902, 18988]
coverage : 2021-06-06 / 2021-06-12
azimuth : 1.2618 & 1.2630
median : 0.76132
spread : 0.14971
created : 2023-08-24T08:58:07

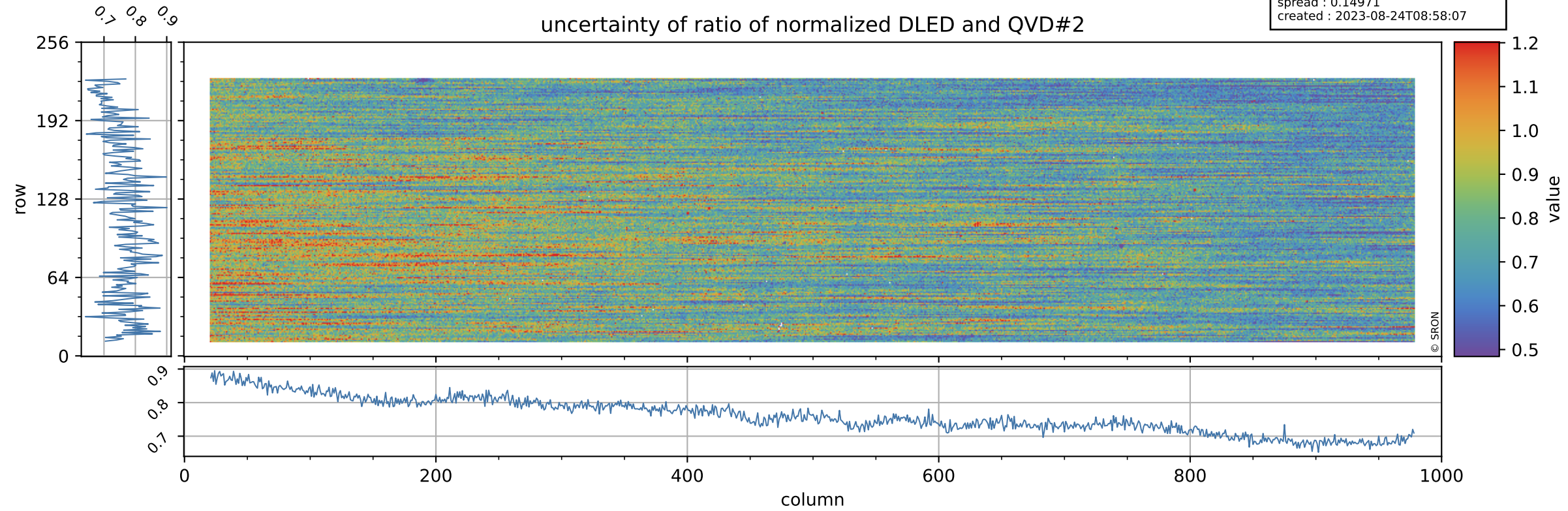

Tropomi SWIR stability

orbits : [18902, 18988]
coverage : 2021-06-06 / 2021-06-12
azimuth : 1.2618 & 1.2630
median : 1.0145
spread : 0.002729
created : 2023-08-24T08:58:07

value of ratio of normalized WLS and QVD#2

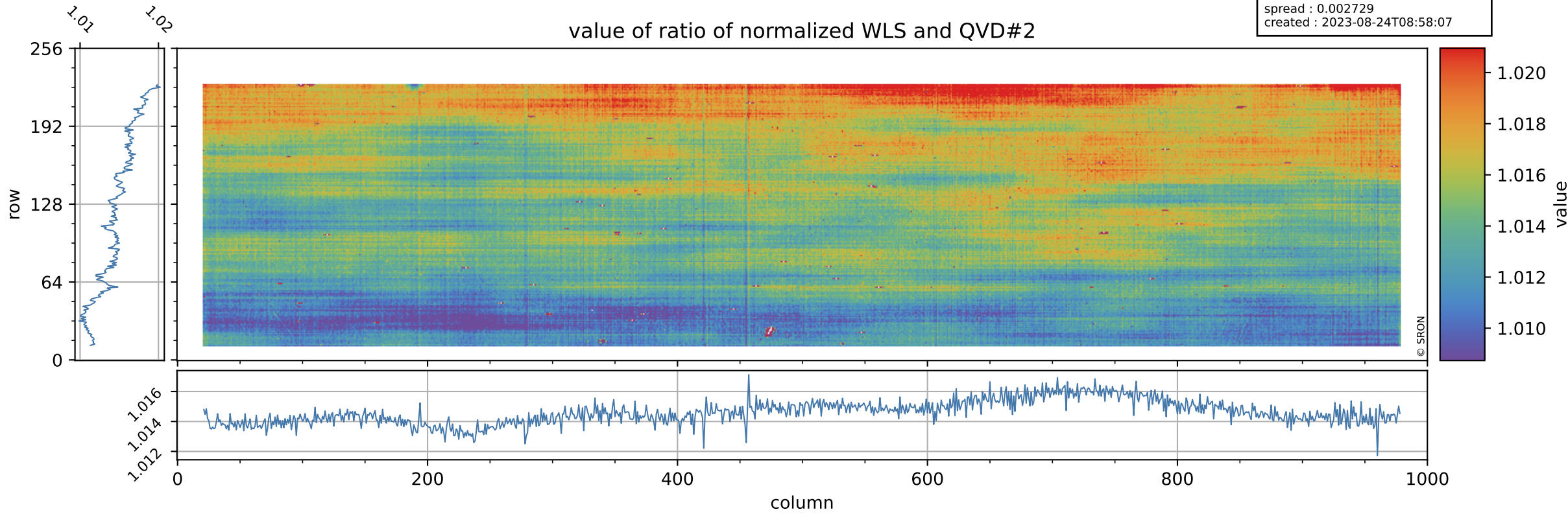

Tropomi SWIR stability

uncertainty of ratio of normalized WLS and QVD#2

orbits : [18902, 18988]
coverage : 2021-06-06 / 2021-06-12
azimuth : 1.2618 & 1.2630
median : 0.40978
spread : 0.078774
created : 2023-08-24T08:58:08

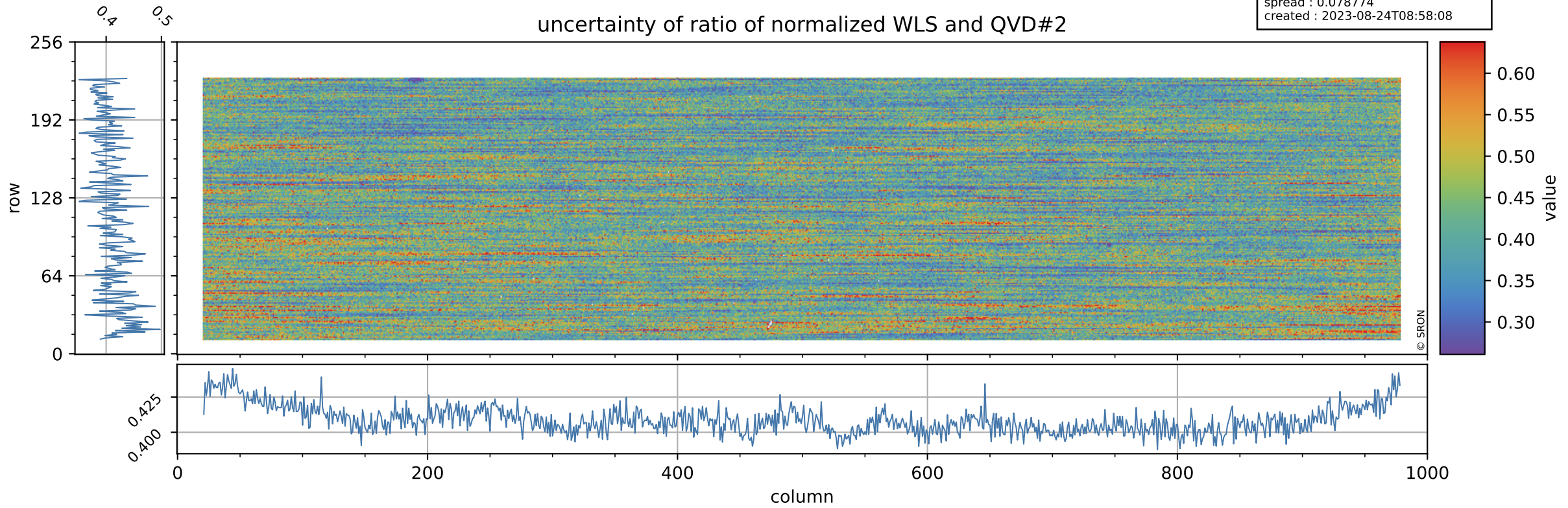

Tropomi SWIR stability

value of ratio of normalized DLED and WLS

orbits : [18902, 18988]
coverage : 2021-06-06 / 2021-06-12
azimuth : 1.2618 & 1.2630
median : 0.96456
spread : 0.00076275
created : 2023-08-24T08:58:08

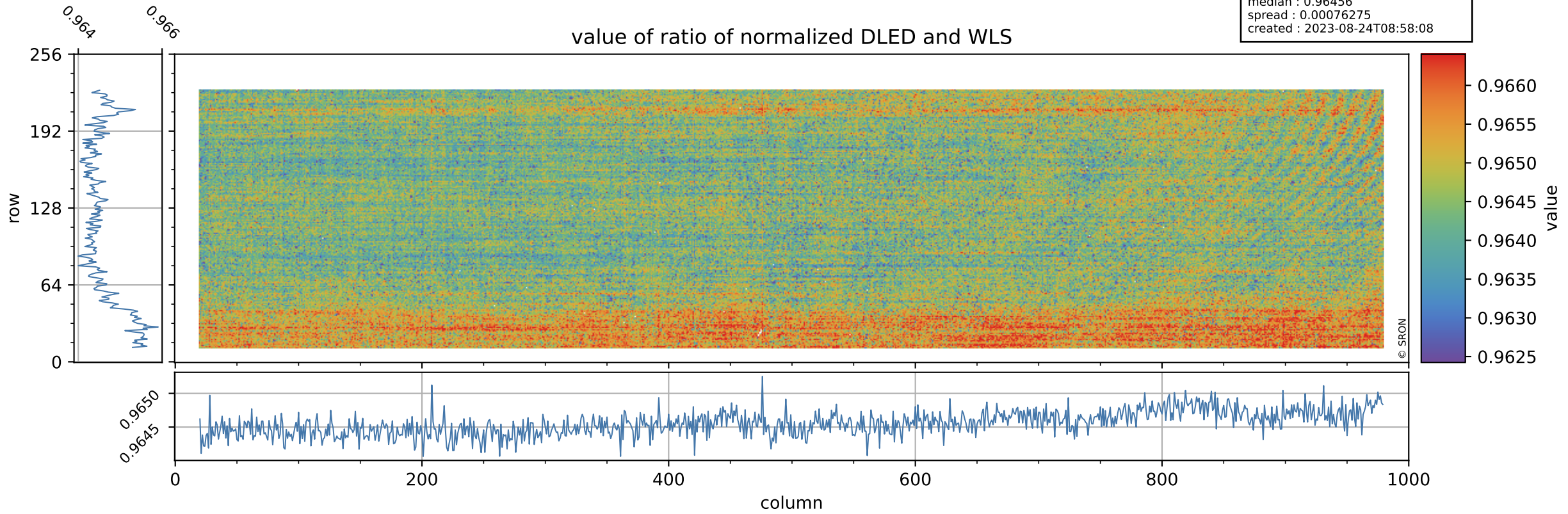

Tropomi SWIR stability

uncertainty of ratio of normalized DLED and WLS

orbits : [18902, 18988]
coverage : 2021-06-06 / 2021-06-12
azimuth : 1.2618 & 1.2630
median : 1.8654
spread : 0.35987
created : 2023-08-24T08:58:08

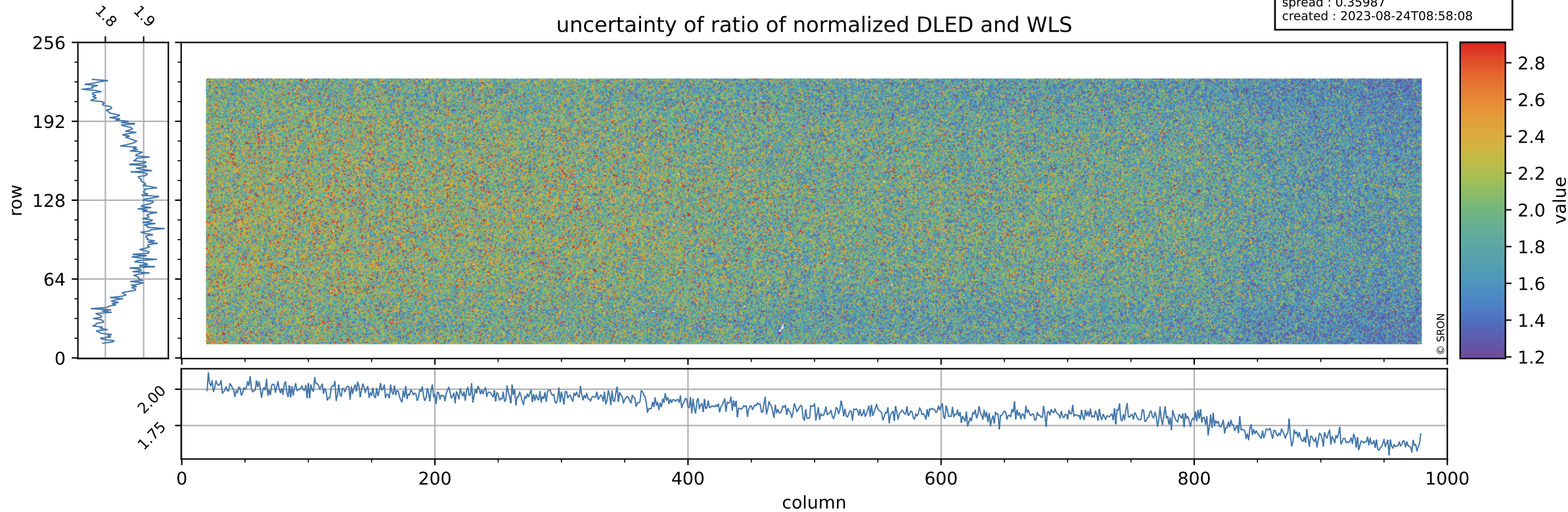

Tropomi SWIR stability

value of normalized QVD#1

orbits : [18902, 18988]
coverage : 2021-06-06 / 2021-06-12
azimuth : 1.2618 & 1.2630
median : 0.98784
spread : 0.0042436
created : 2023-08-24T08:58:09

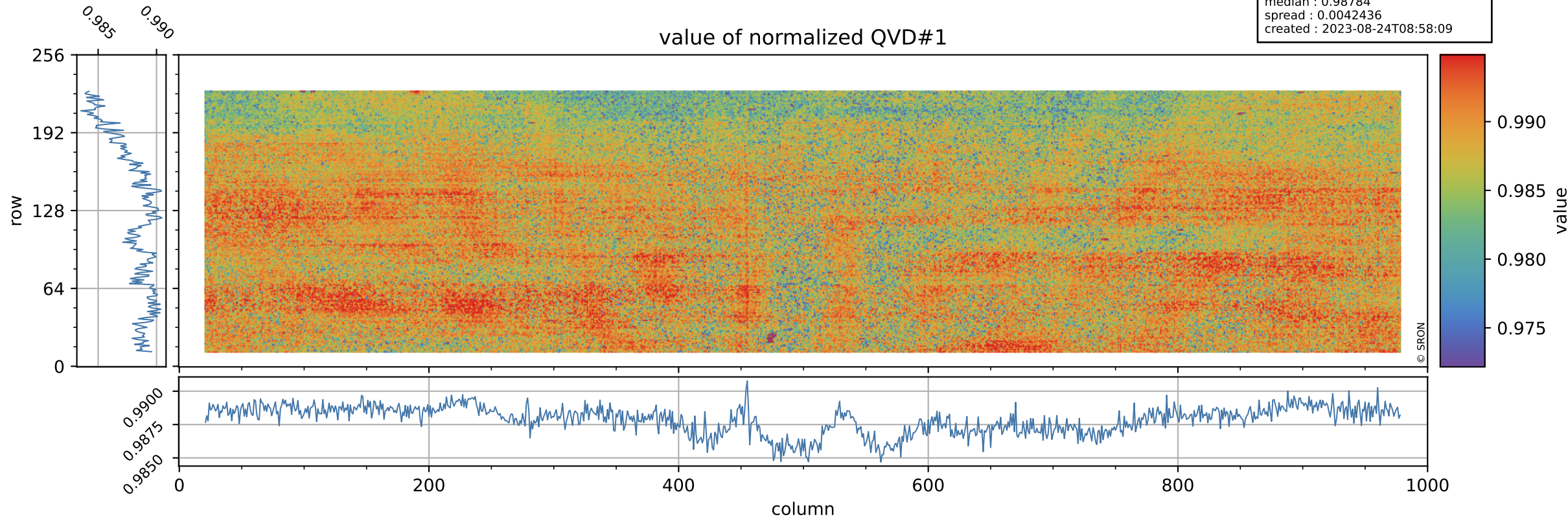

Tropomi SWIR stability

orbits : [18902, 18988]
coverage : 2021-06-06 / 2021-06-12
azimuth : 1.2618 & 1.2630
median : 1.0165 ke
spread : 0.1572 ke
created : 2023-08-24T08:58:09

QVD#1 background

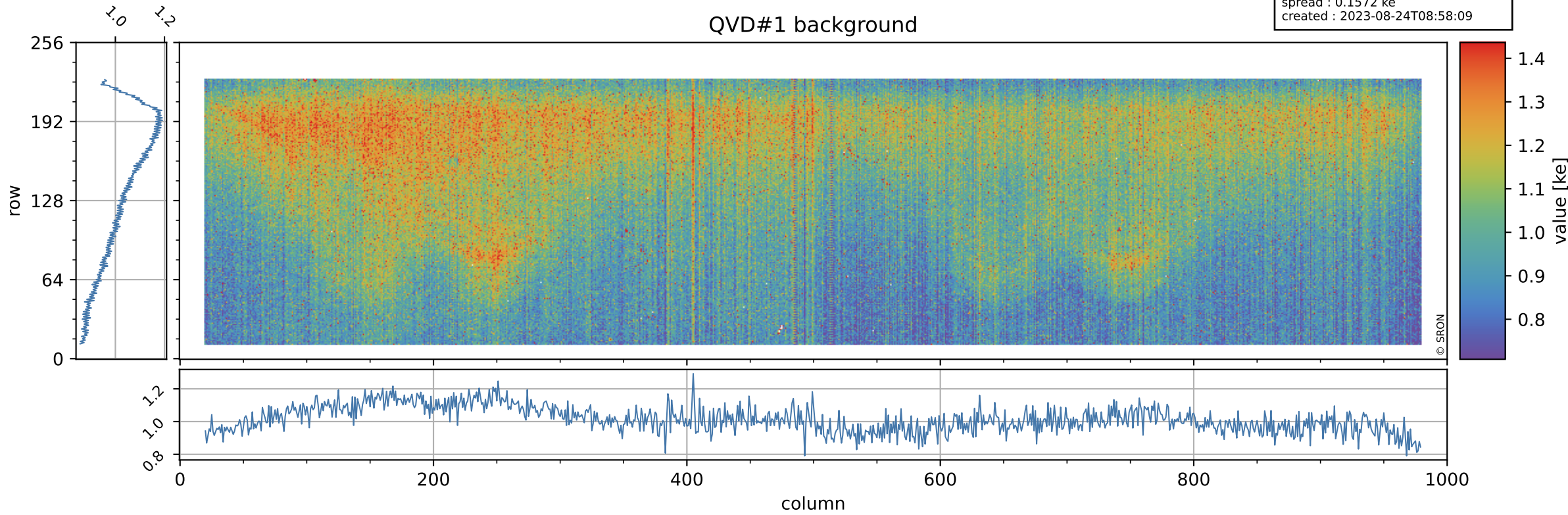

Tropomi SWIR stability

value of normalized QVD#2

orbits : [18902, 18988]
coverage : 2021-06-06 / 2021-06-12
azimuth : 1.2618 & 1.2630
median : 0.98764
spread : 0.0042522
created : 2023-08-24T08:58:09

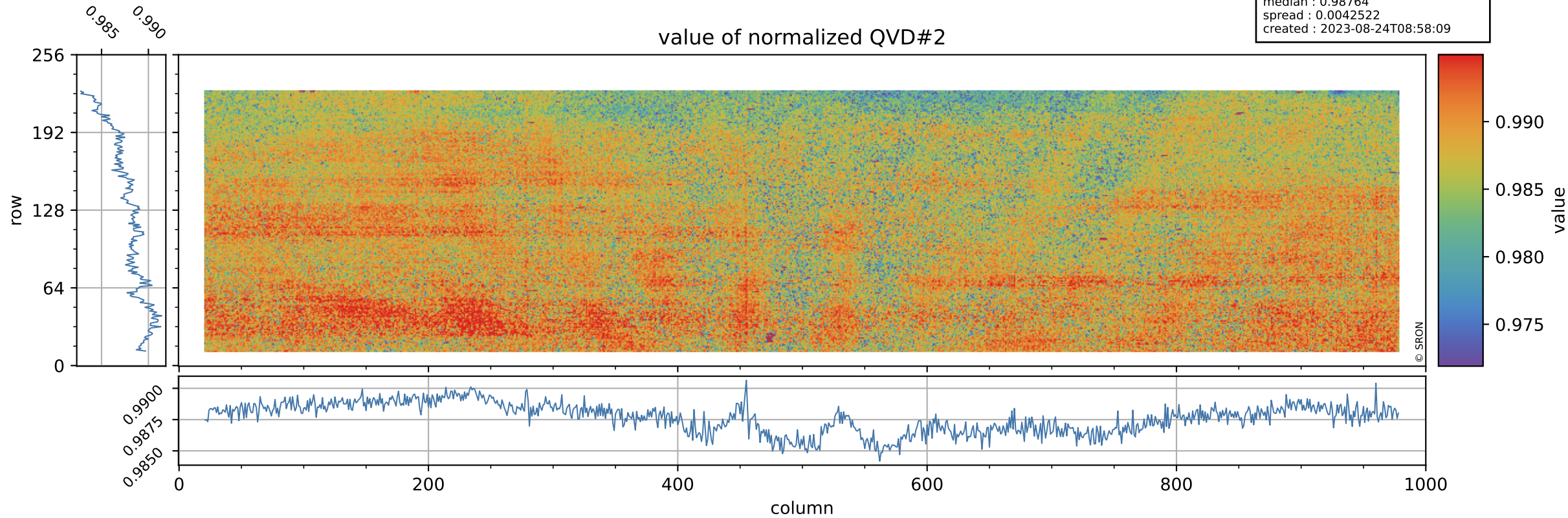

Tropomi SWIR stability

orbits : [18902, 18988]
coverage : 2021-06-06 / 2021-06-12
azimuth : 1.2618 & 1.2630
median : 1.0073 ke
spread : 0.15718 ke
created : 2023-08-24T08:58:09

QVD#2 background

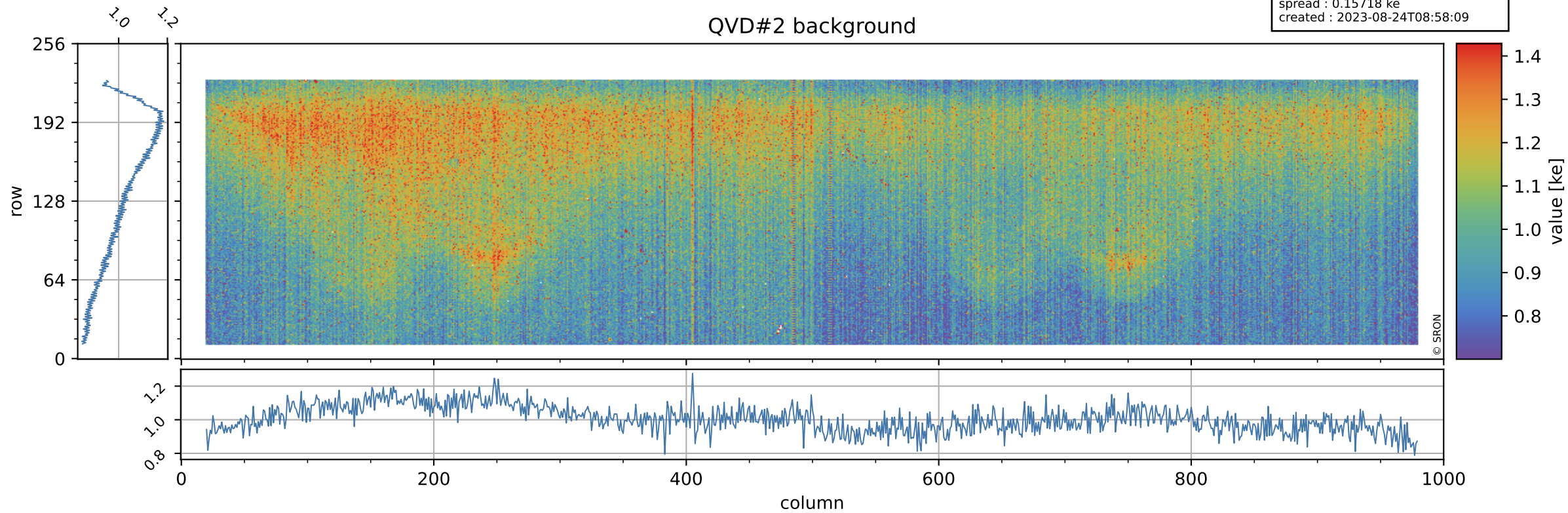

Tropomi SWIR stability

value of normalized DLED

orbits : [18902, 18988]
coverage : 2021-06-06 / 2021-06-12
azimuth : 1.2618 & 1.2630
median : 0.96678
spread : 0.0034913
created : 2023-08-24T08:58:10

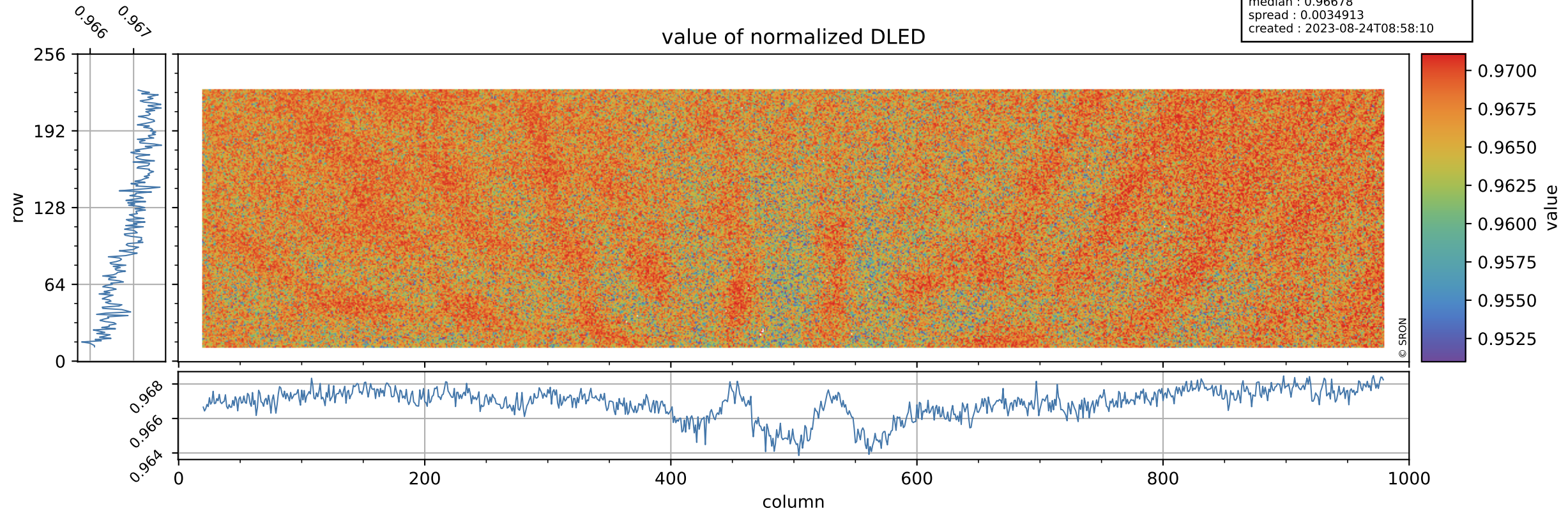

Tropomi SWIR stability

orbits : [18902, 18988]
coverage : 2021-06-06 / 2021-06-12
azimuth : 1.2618 & 1.2630
median : 0.89814 ke
spread : 0.14434 ke
created : 2023-08-24T08:58:10

DLED background

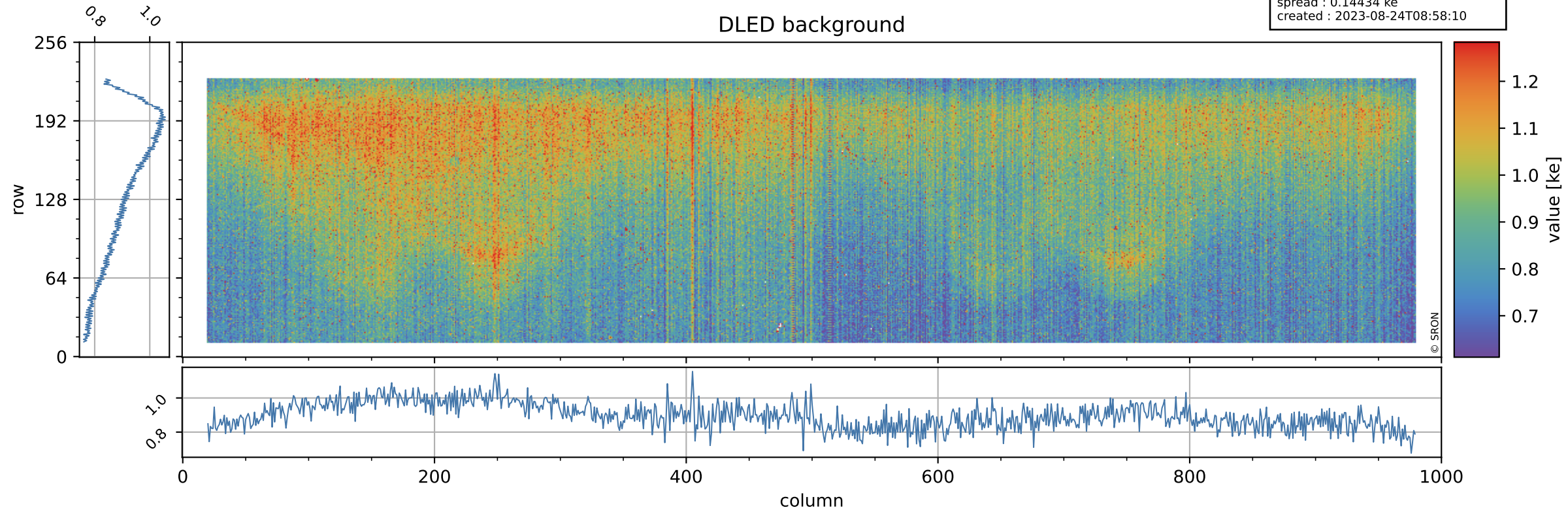

Tropomi SWIR stability

value of normalized WLS

orbits : [18902, 18988]
coverage : 2021-06-06 / 2021-06-12
azimuth : 1.2618 & 1.2630
median : 1.0022
spread : 0.0033356
created : 2023-08-24T08:58:10

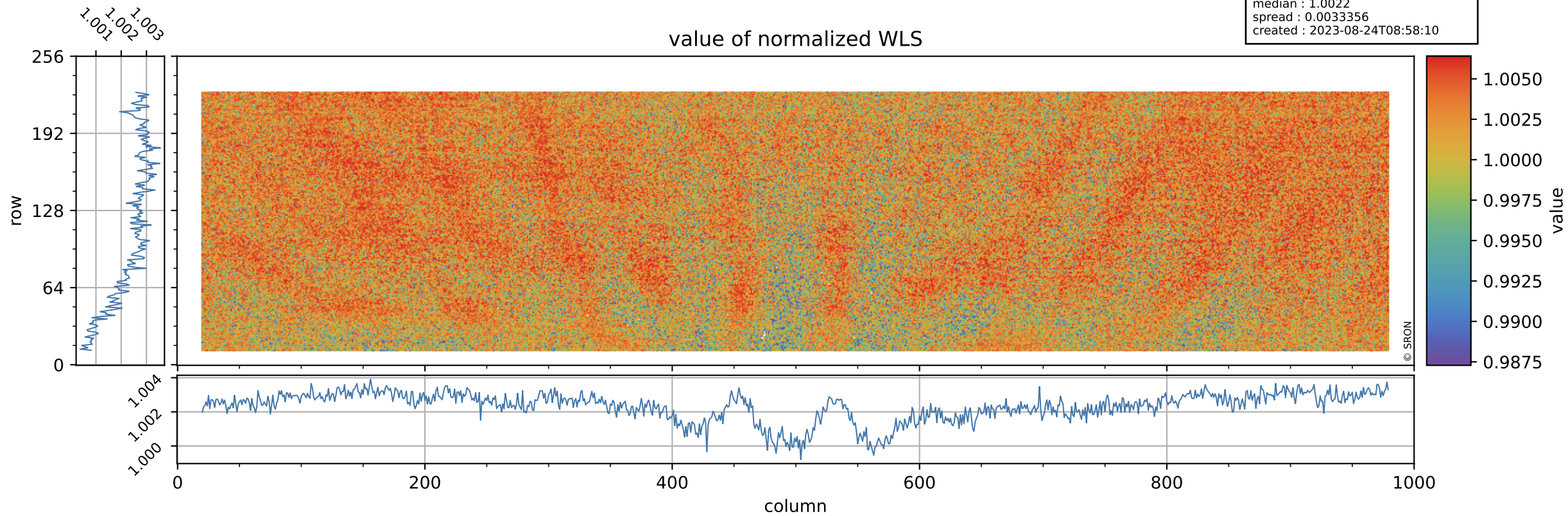

Tropomi SWIR stability

orbits : [18902, 18988]
coverage : 2021-06-06 / 2021-06-12
azimuth : 1.2618 & 1.2630
median : 346.05 e
spread : 85.532 e
created : 2023-08-24T08:58:11

WLS background

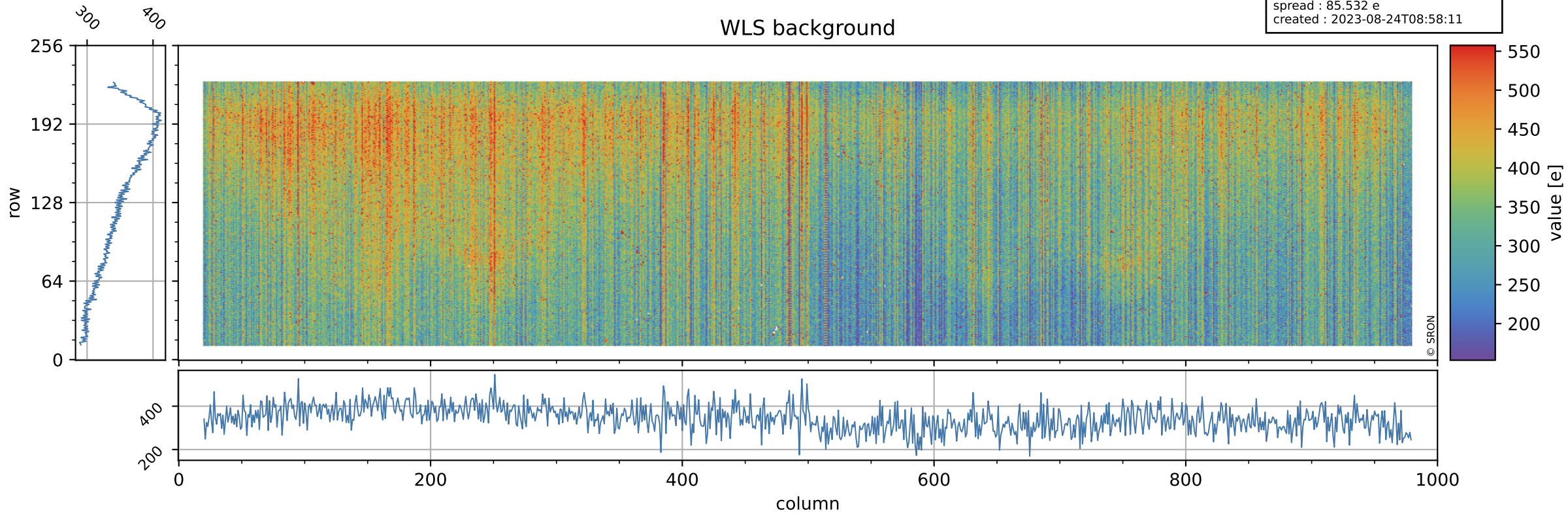

Tropomi SWIR stability ground-tracks of Sentinel-5P

orbits : [18902, 18988]
coverage : 2021-06-06 / 2021-06-12
azimuth : 1.2618 & 1.2630
created : 2023-08-24T08:58:11

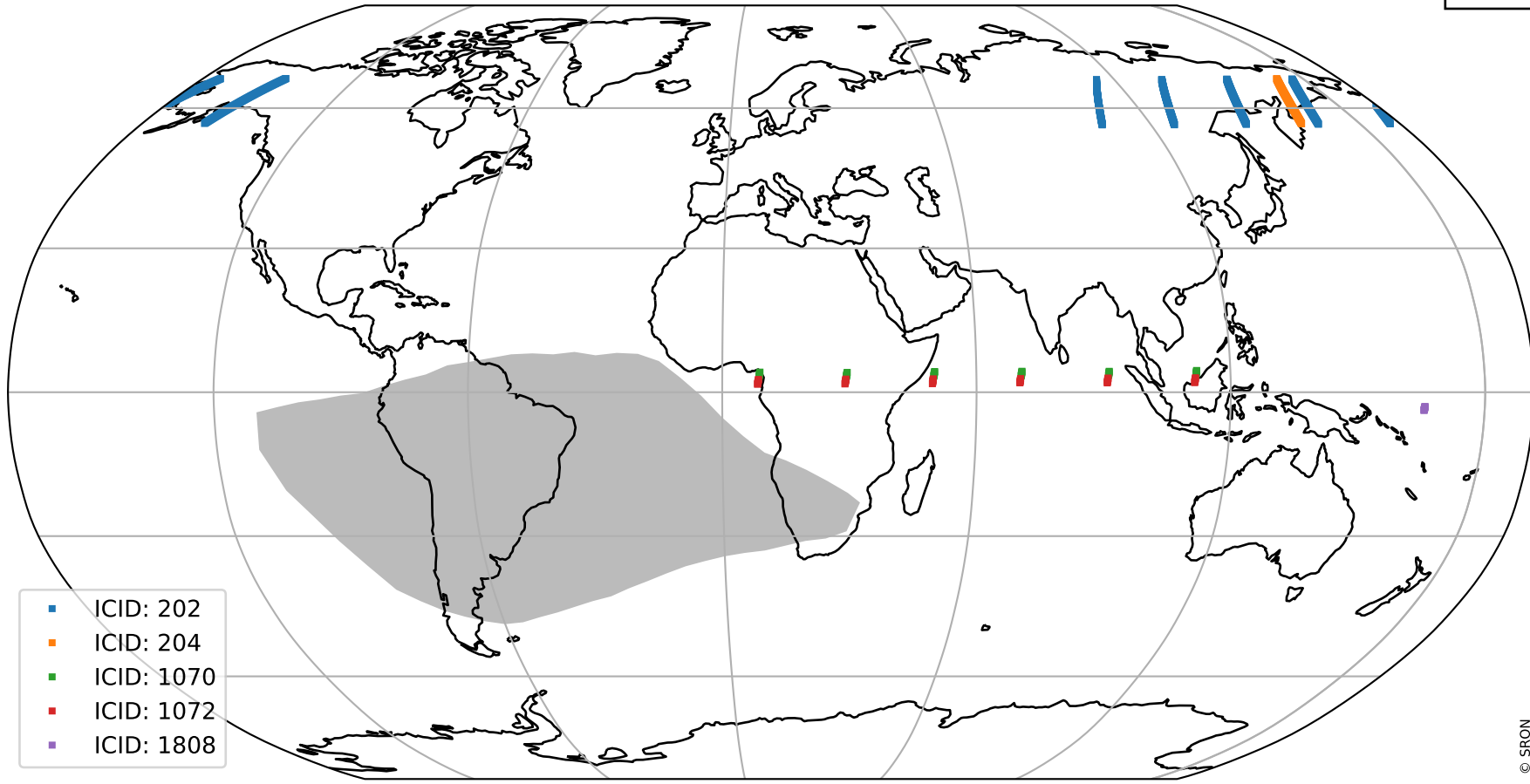

- ICID: 202
- ICID: 204
- ICID: 1070
- ICID: 1072
- ICID: 1808