

Tropomi SWIR stability

value of ratio of normalized QVD#1 and QVD#2

orbits : [19003, 19078]
coverage : 2021-06-13 / 2021-06-19
azimuth : 1.2628 & 1.2628
median : 0.99944
spread : 0.0015362
created : 2023-08-24T08:58:16

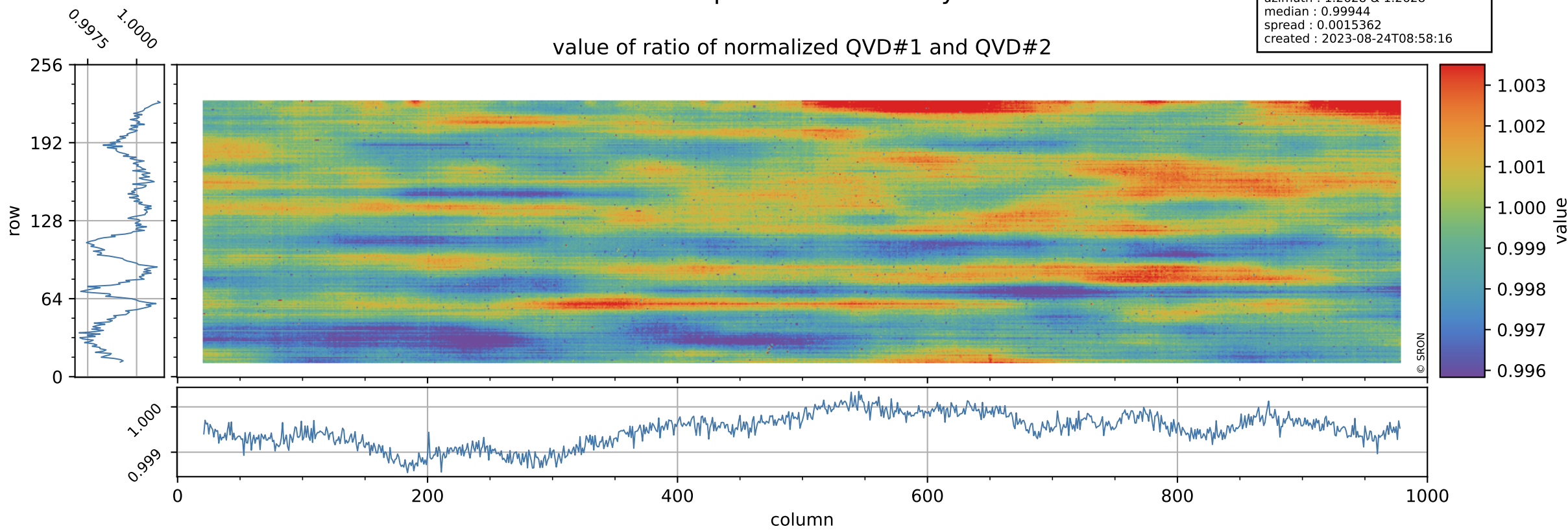

Tropomi SWIR stability

uncertainty of ratio of normalized QVD#1 and QVD#2

orbits : [19003, 19078]
coverage : 2021-06-13 / 2021-06-19
azimuth : 1.2628 & 1.2628
median : 1.0227
spread : 0.20193
created : 2023-08-24T08:58:17

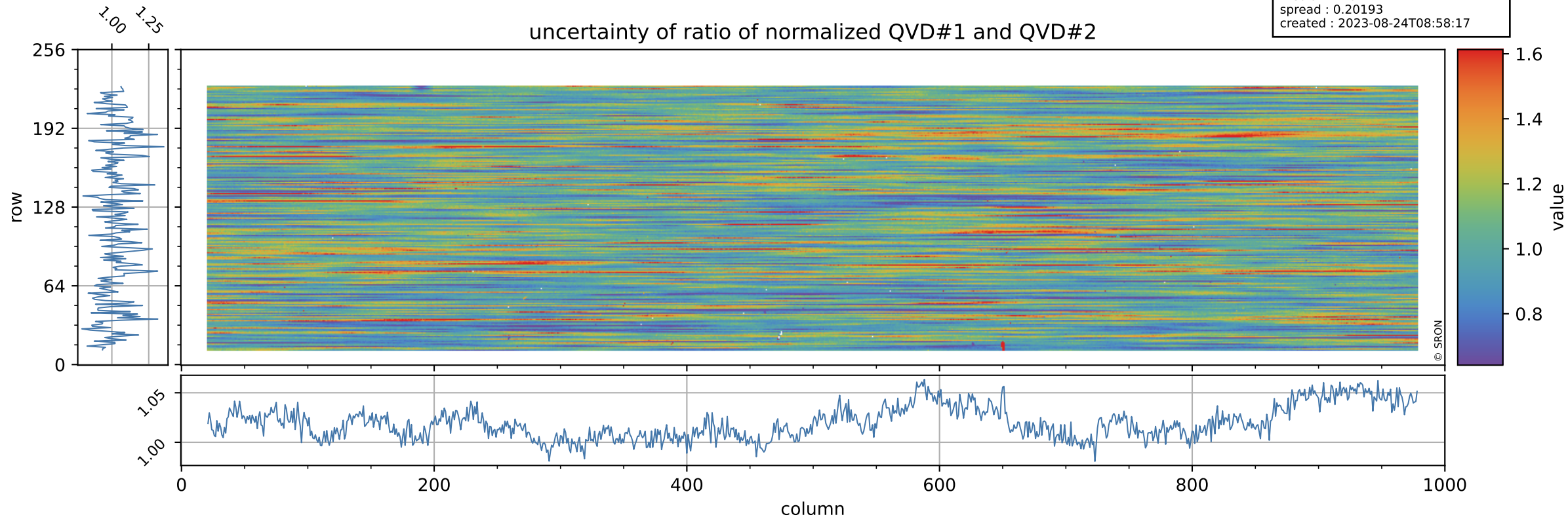

Tropomi SWIR stability

value of ratio of normalized DLED and QVD#1

orbits : [19003, 19078]
coverage : 2021-06-13 / 2021-06-19
azimuth : 1.2628 & 1.2628
median : 0.97904
spread : 0.0022291
created : 2023-08-24T08:58:17

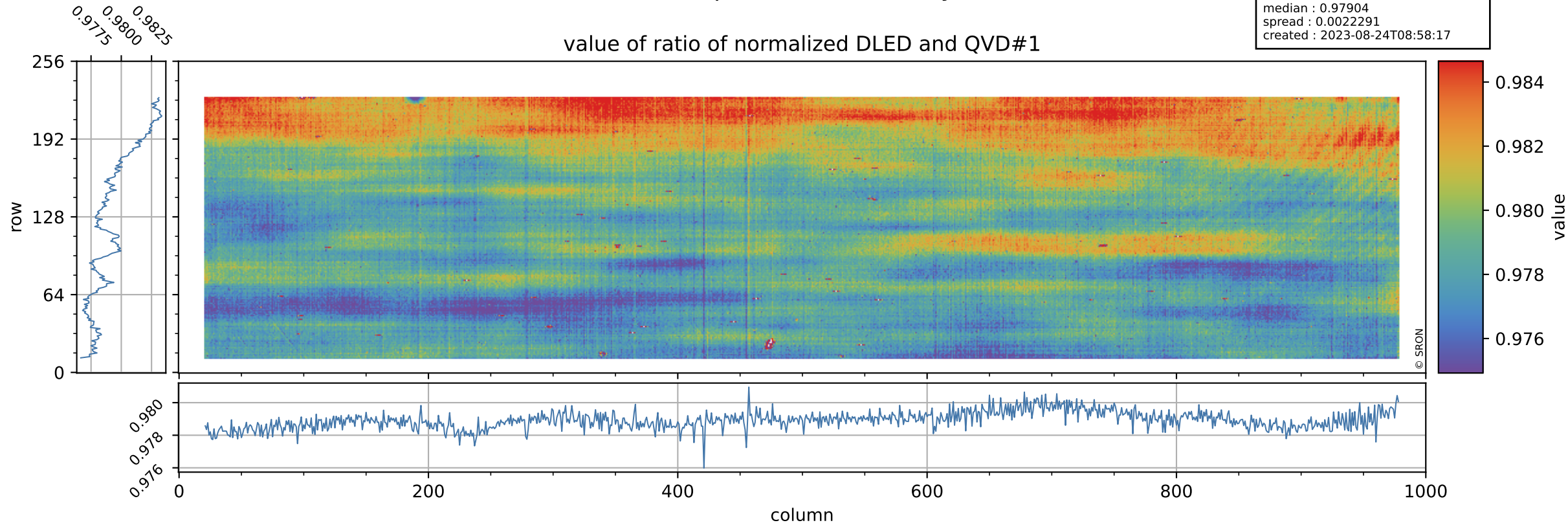

Tropomi SWIR stability

orbits : [19003, 19078]
coverage : 2021-06-13 / 2021-06-19
azimuth : 1.2628 & 1.2628
median : 0.73765
spread : 0.14977
created : 2023-08-24T08:58:17

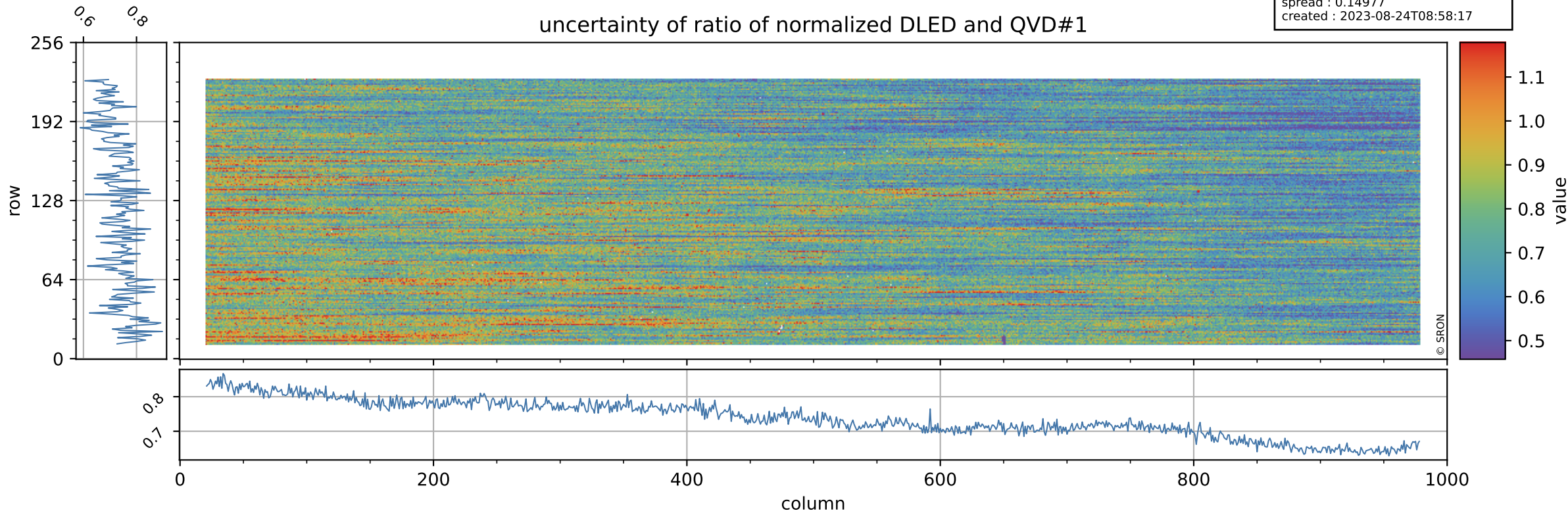

Tropomi SWIR stability

value of ratio of normalized WLS and QVD#1

orbits : [19003, 19078]
coverage : 2021-06-13 / 2021-06-19
azimuth : 1.2628 & 1.2628
median : 1.0132
spread : 0.0022045
created : 2023-08-24T08:58:18

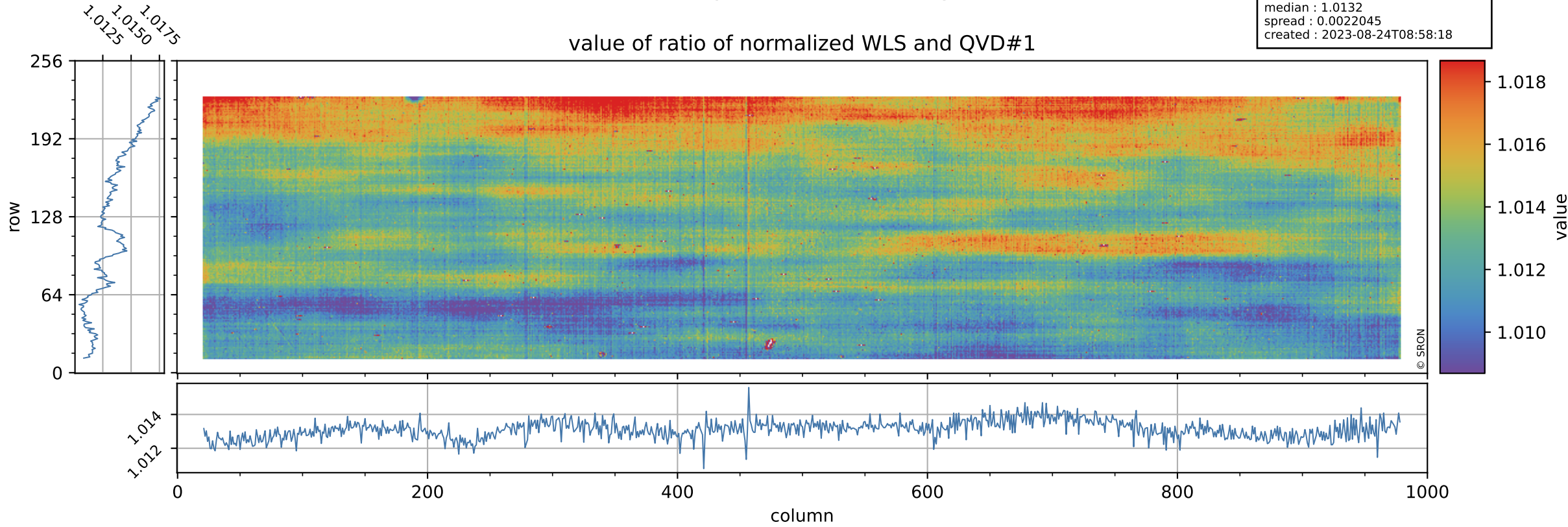

Tropomi SWIR stability

orbits : [19003, 19078]
coverage : 2021-06-13 / 2021-06-19
azimuth : 1.2628 & 1.2628
median : 0.39716
spread : 0.079566
created : 2023-08-24T08:58:18

uncertainty of ratio of normalized WLS and QVD#1

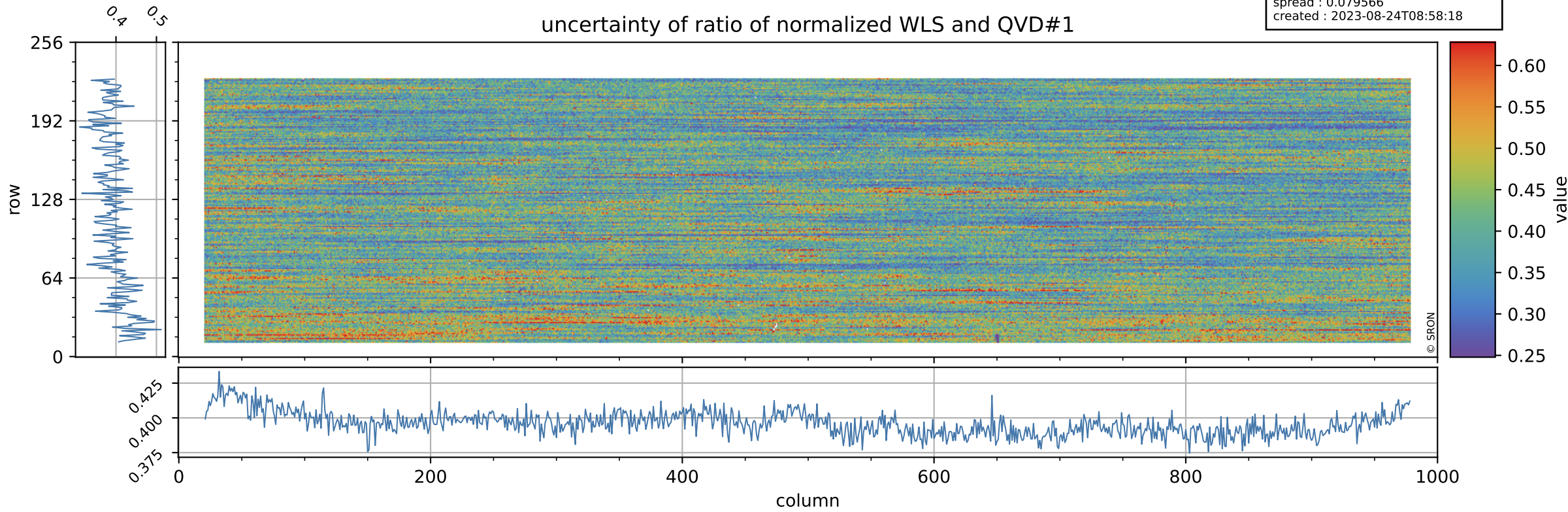

Tropomi SWIR stability

orbits : [19003, 19078]
coverage : 2021-06-13 / 2021-06-19
azimuth : 1.2628 & 1.2628
median : 0.97847
spread : 0.0026774
created : 2023-08-24T08:58:18

value of ratio of normalized DLED and QVD#2

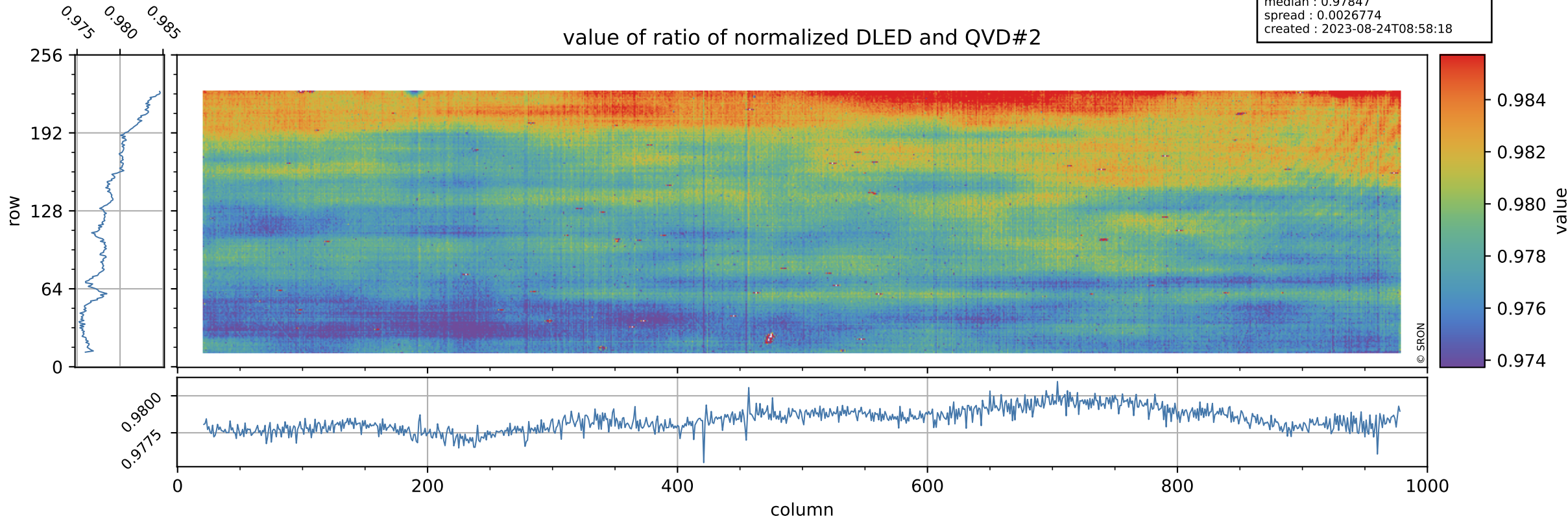

Tropomi SWIR stability

orbits : [19003, 19078]
coverage : 2021-06-13 / 2021-06-19
azimuth : 1.2628 & 1.2628
median : 0.75048
spread : 0.14804
created : 2023-08-24T08:58:18

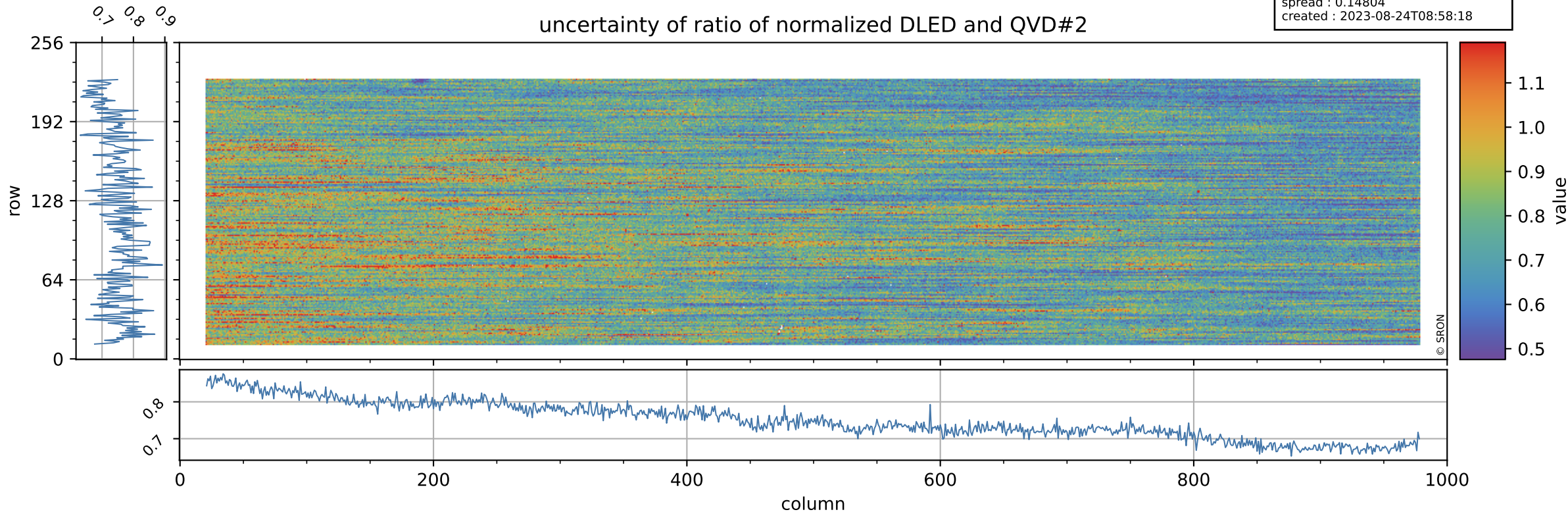

Tropomi SWIR stability

value of ratio of normalized WLS and QVD#2

orbits : [19003, 19078]
coverage : 2021-06-13 / 2021-06-19
azimuth : 1.2628 & 1.2628
median : 1.0126
spread : 0.0026749
created : 2023-08-24T08:58:19

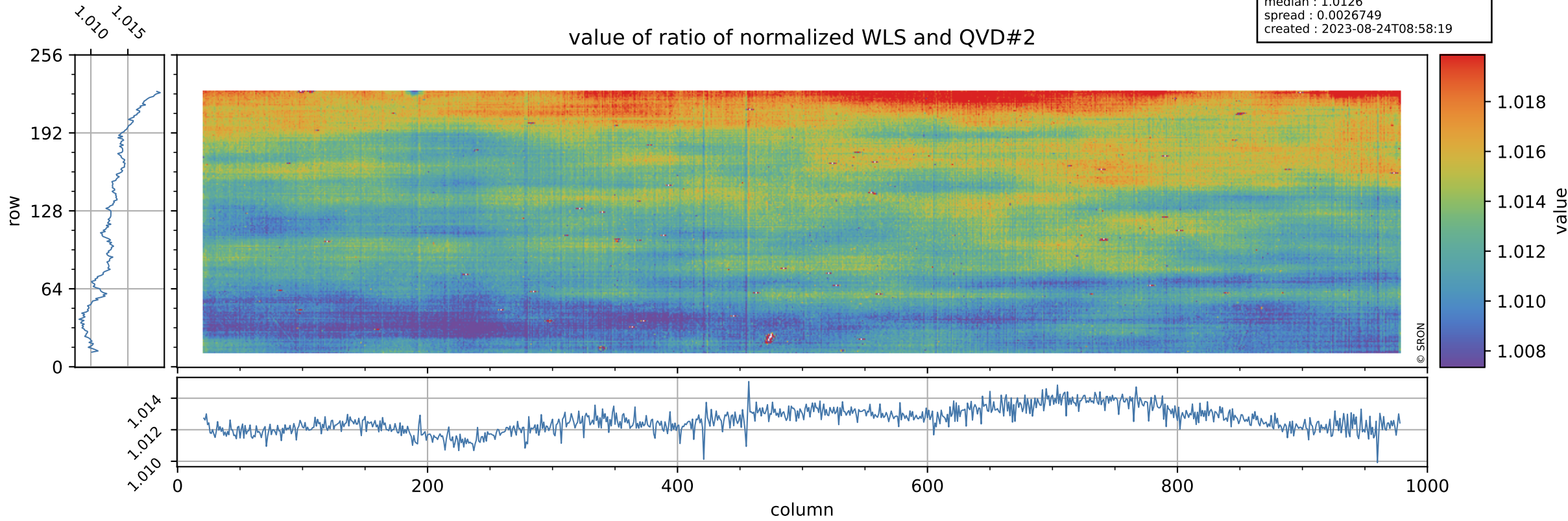

Tropomi SWIR stability

uncertainty of ratio of normalized WLS and QVD#2

orbits : [19003, 19078]
coverage : 2021-06-13 / 2021-06-19
azimuth : 1.2628 & 1.2628
median : 0.4046
spread : 0.07877
created : 2023-08-24T08:58:19

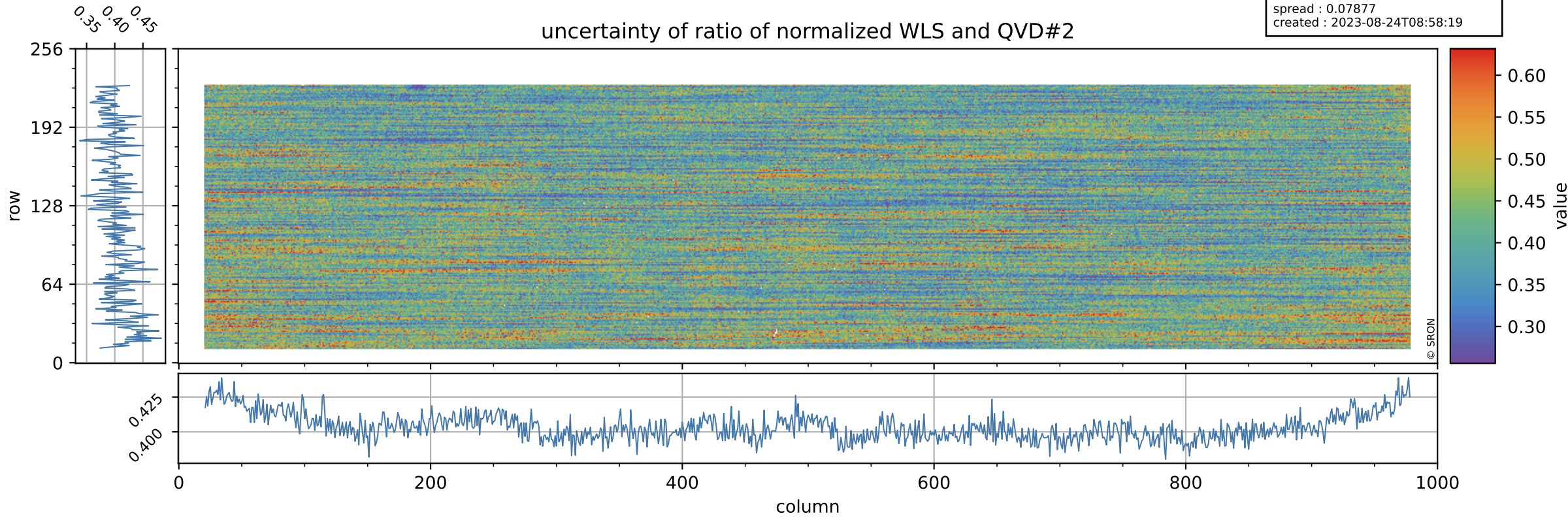

Tropomi SWIR stability

value of ratio of normalized DLED and WLS

orbits : [19003, 19078]
coverage : 2021-06-13 / 2021-06-19
azimuth : 1.2628 & 1.2628
median : 0.96646
spread : 0.00075721
created : 2023-08-24T08:58:19

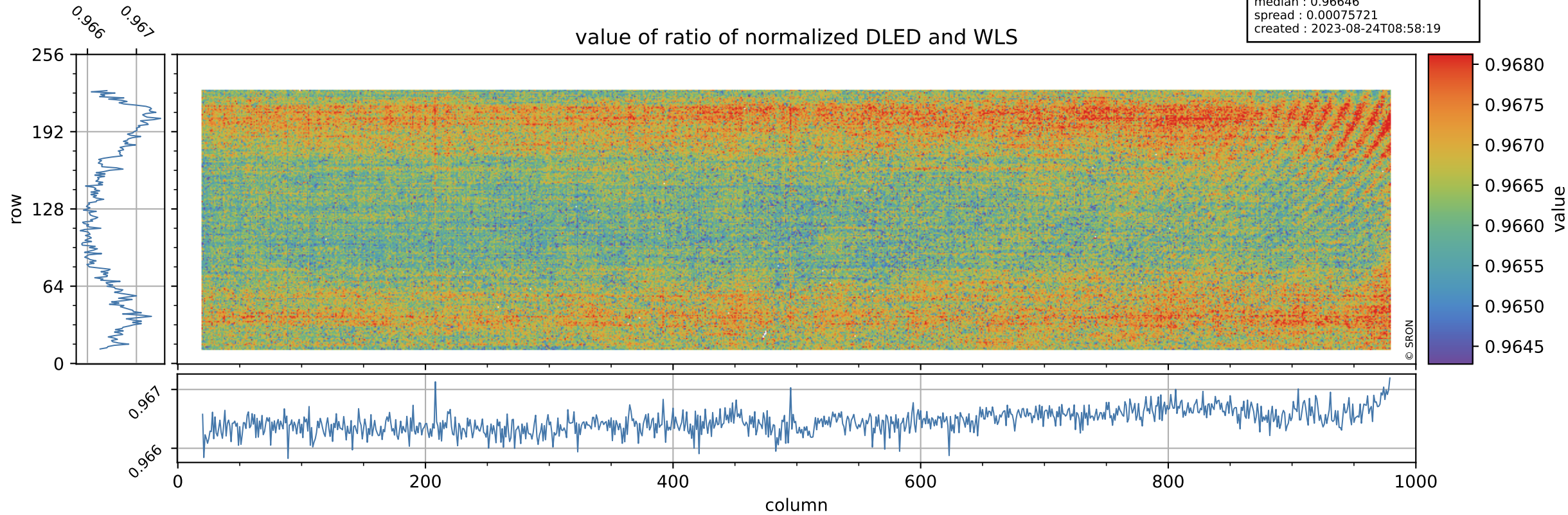

Tropomi SWIR stability

orbits : [19003, 19078]
coverage : 2021-06-13 / 2021-06-19
azimuth : 1.2628 & 1.2628
median : 1.8626
spread : 0.35842
created : 2023-08-24T08:58:19

uncertainty of ratio of normalized DLED and WLS

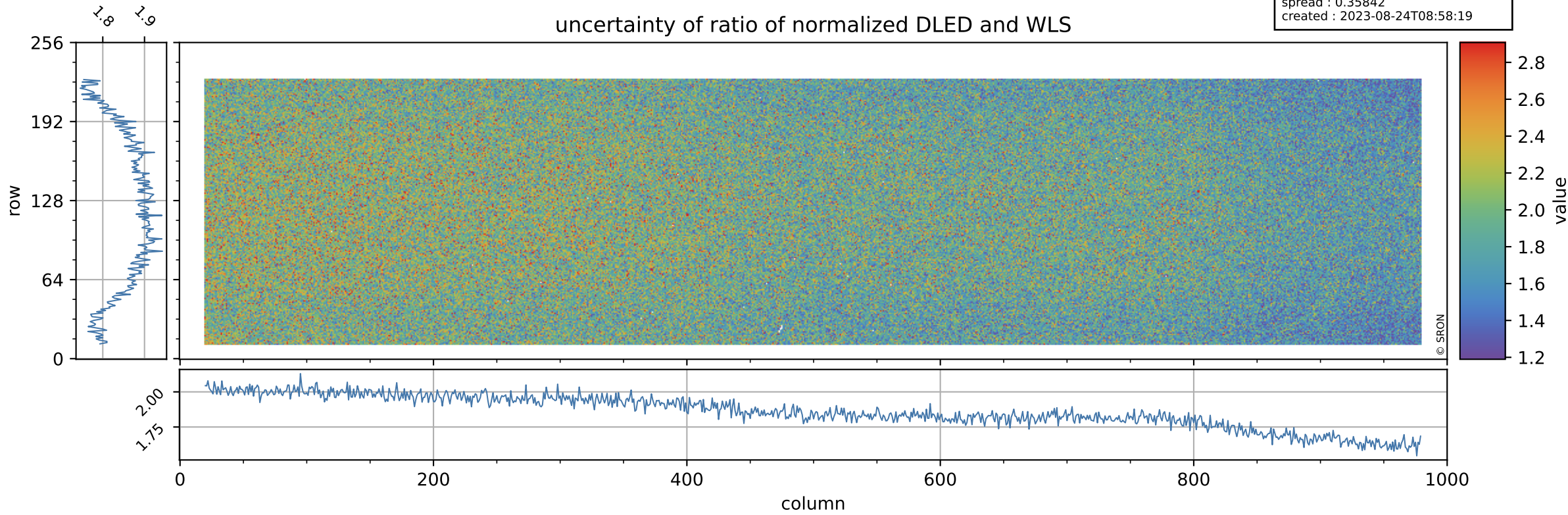

Tropomi SWIR stability

value of normalized QVD#1

orbits : [19003, 19078]
coverage : 2021-06-13 / 2021-06-19
azimuth : 1.2628 & 1.2628
median : 0.987
spread : 0.0041349
created : 2023-08-24T08:58:20

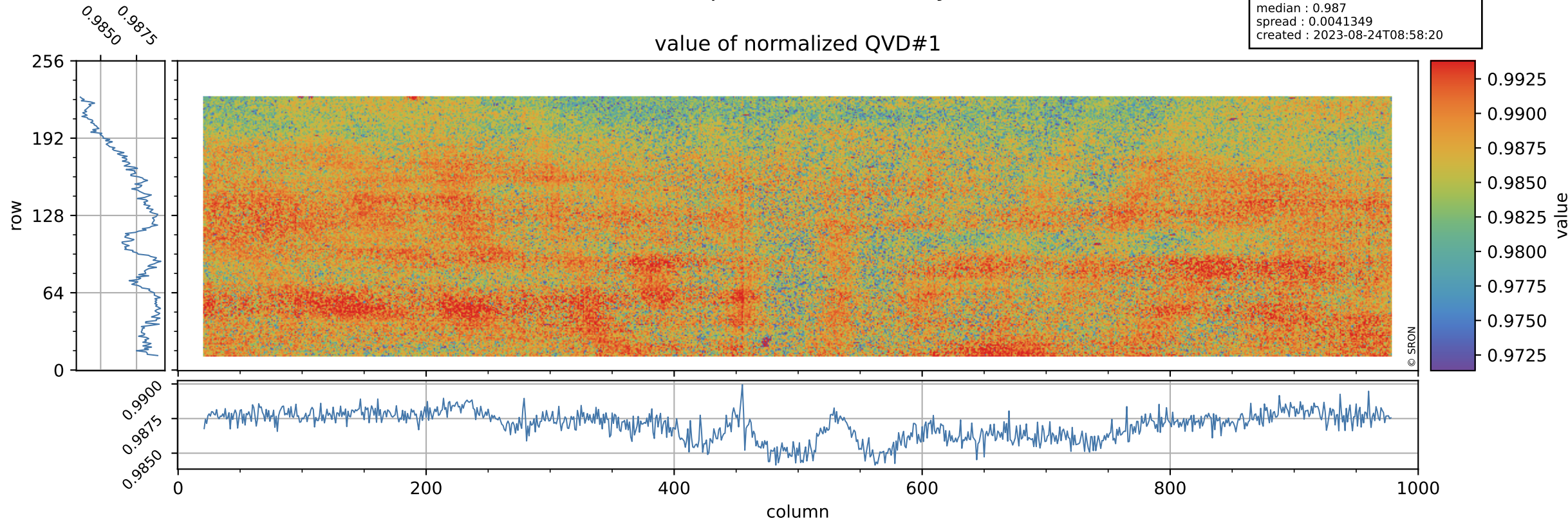

Tropomi SWIR stability

orbits : [19003, 19078]
coverage : 2021-06-13 / 2021-06-19
azimuth : 1.2628 & 1.2628
median : 1.011 ke
spread : 0.15869 ke
created : 2023-08-24T08:58:20

QVD#1 background

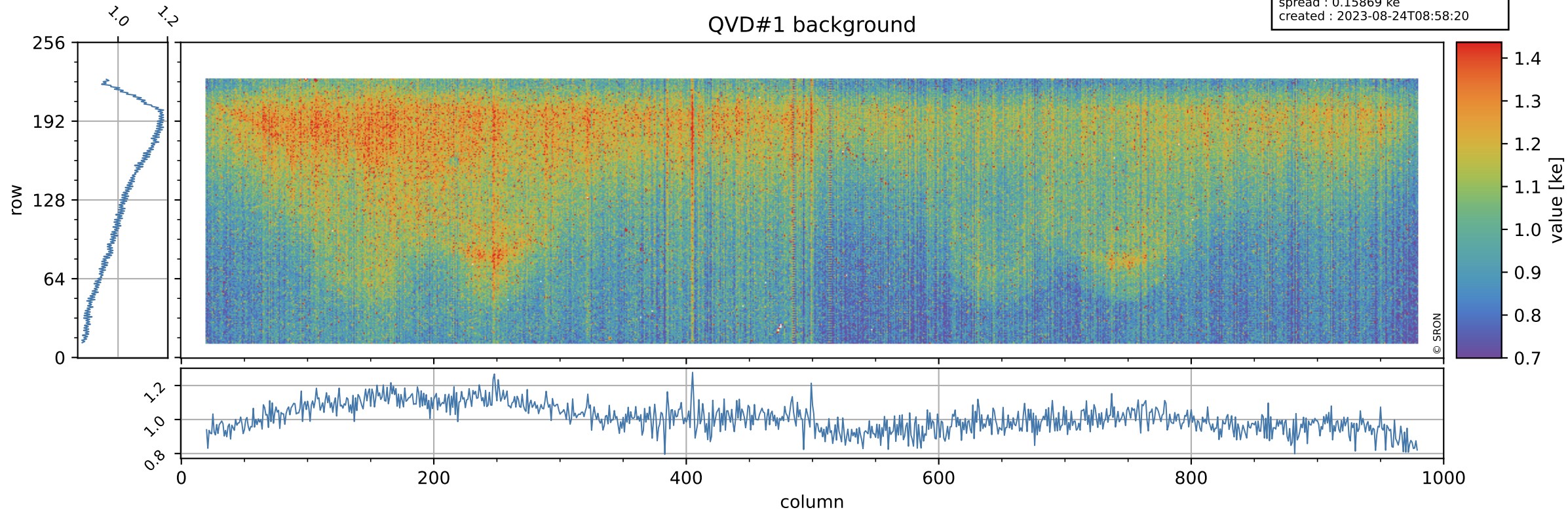

Tropomi SWIR stability

value of normalized QVD#2

orbits : [19003, 19078]
coverage : 2021-06-13 / 2021-06-19
azimuth : 1.2628 & 1.2628
median : 0.98751
spread : 0.0044049
created : 2023-08-24T08:58:20

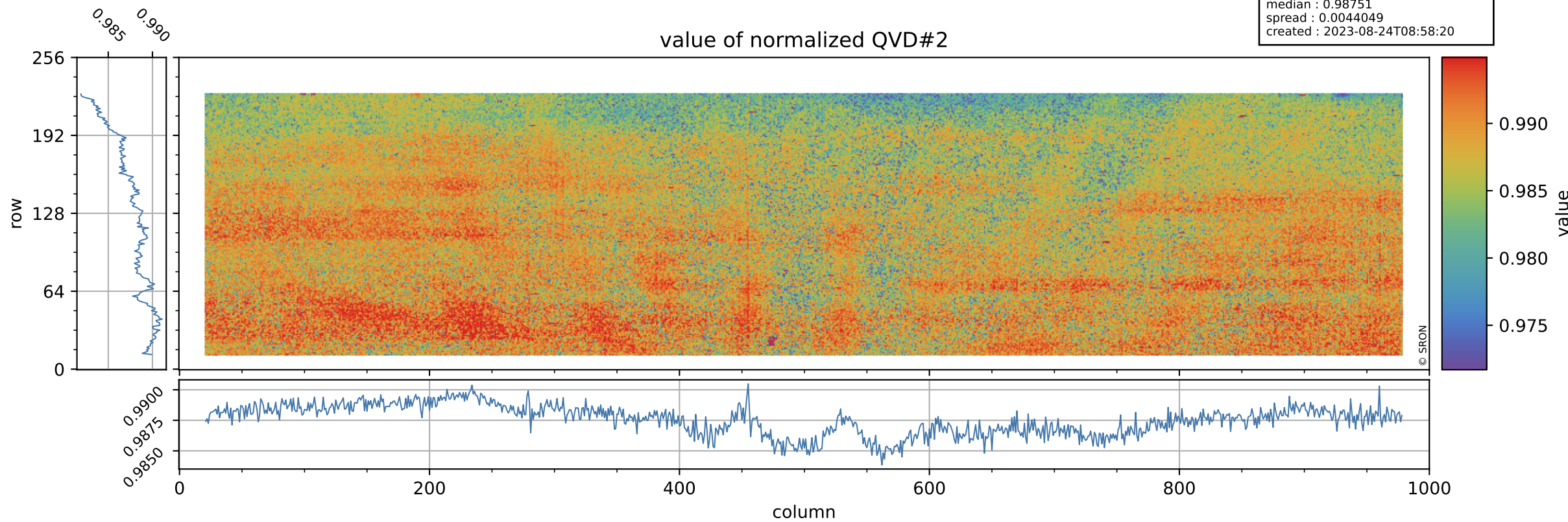

Tropomi SWIR stability

orbits : [19003, 19078]
coverage : 2021-06-13 / 2021-06-19
azimuth : 1.2628 & 1.2628
median : 1.0113 ke
spread : 0.15957 ke
created : 2023-08-24T08:58:21

QVD#2 background

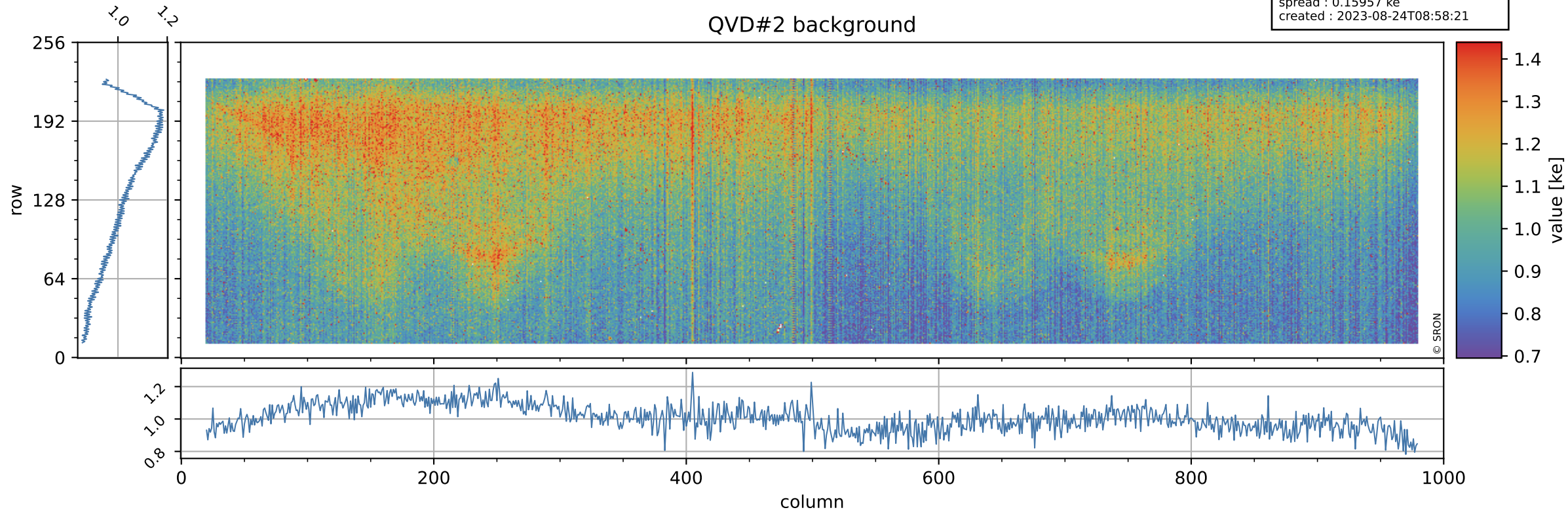

Tropomi SWIR stability

value of normalized DLED

orbits : [19003, 19078]
coverage : 2021-06-13 / 2021-06-19
azimuth : 1.2628 & 1.2628
median : 0.96679
spread : 0.003505
created : 2023-08-24T08:58:21

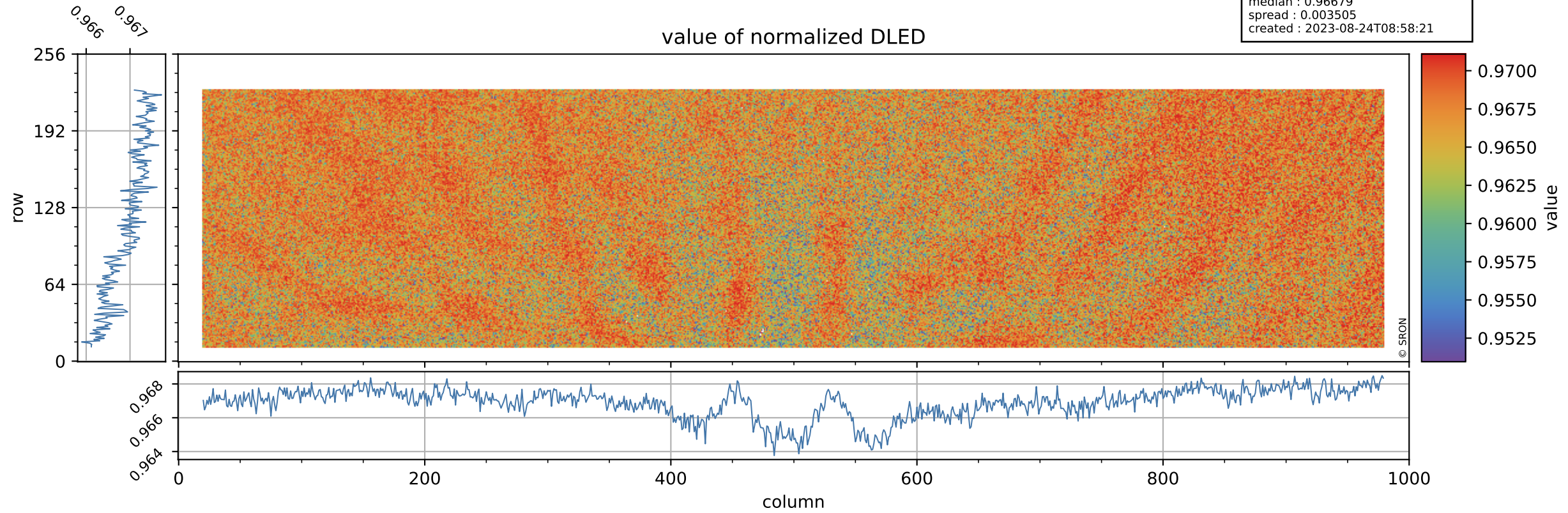

Tropomi SWIR stability

orbits : [19003, 19078]
coverage : 2021-06-13 / 2021-06-19
azimuth : 1.2628 & 1.2628
median : 0.89946 ke
spread : 0.14475 ke
created : 2023-08-24T08:58:21

DLED background

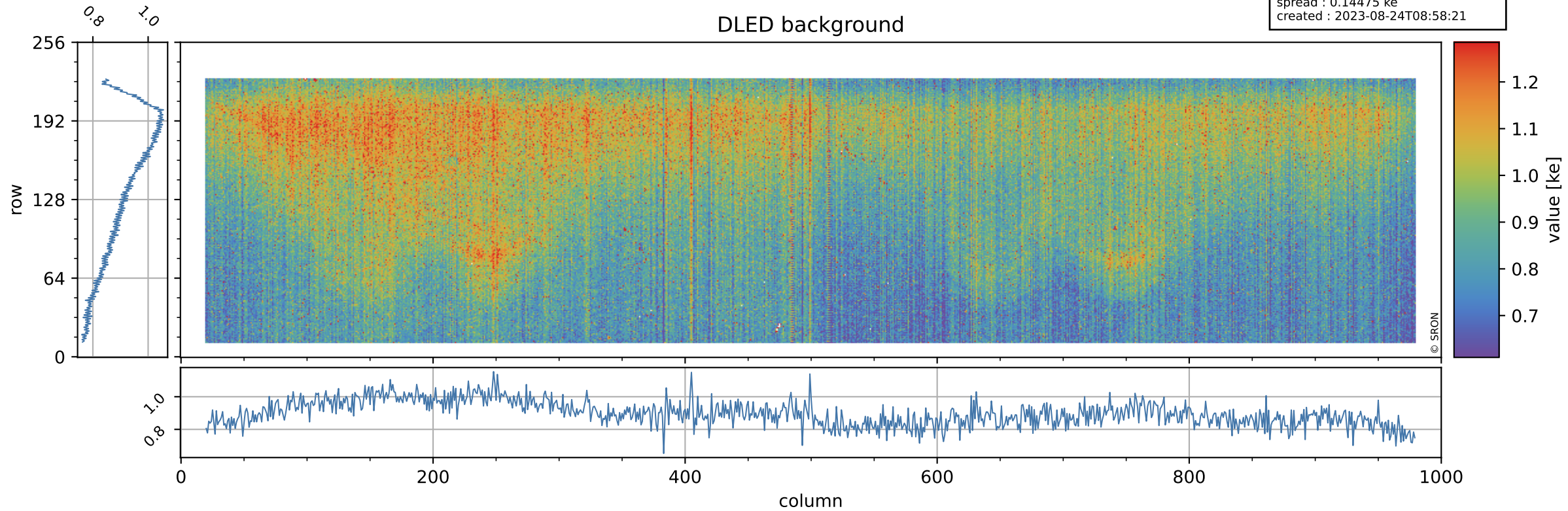

Tropomi SWIR stability

value of normalized WLS

orbits : [19003, 19078]
coverage : 2021-06-13 / 2021-06-19
azimuth : 1.2628 & 1.2628
median : 1.0003
spread : 0.0033066
created : 2023-08-24T08:58:22

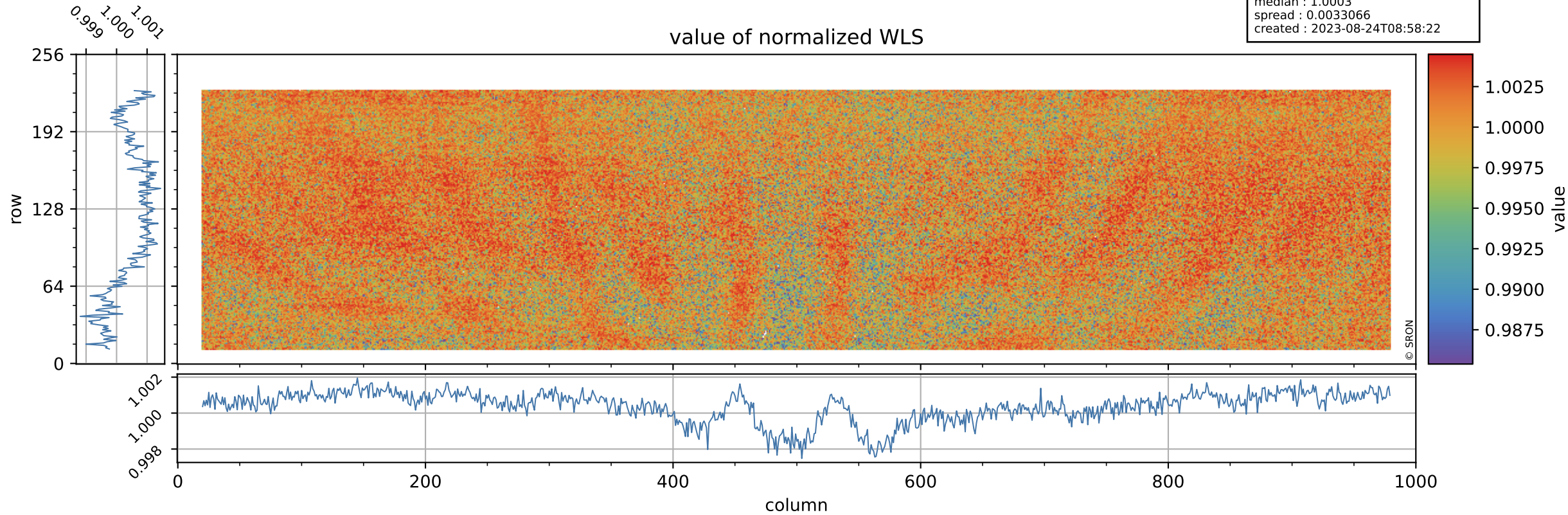

Tropomi SWIR stability

orbits : [19003, 19078]
coverage : 2021-06-13 / 2021-06-19
azimuth : 1.2628 & 1.2628
median : 349.32 e
spread : 83.538 e
created : 2023-08-24T08:58:22

WLS background

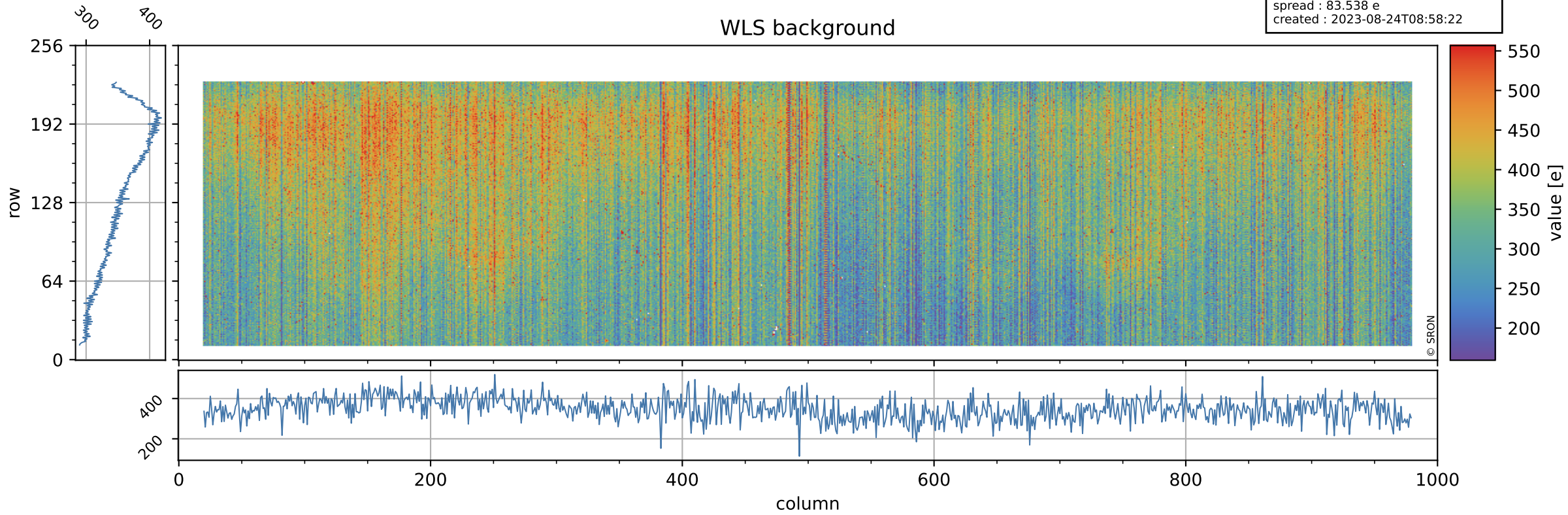

Tropomi SWIR stability ground-tracks of Sentinel-5P

orbits : [19003, 19078]
coverage : 2021-06-13 / 2021-06-19
azimuth : 1.2628 & 1.2628
created : 2023-08-24T08:58:22

