

Tropomi SWIR stability

orbits : [19082, 19168]
coverage : 2021-06-19 / 2021-06-25
azimuth : 1.2621 & 1.2609
median : 0.99905
spread : 0.0016391
created : 2023-08-24T08:58:28

value of ratio of normalized QVD#1 and QVD#2

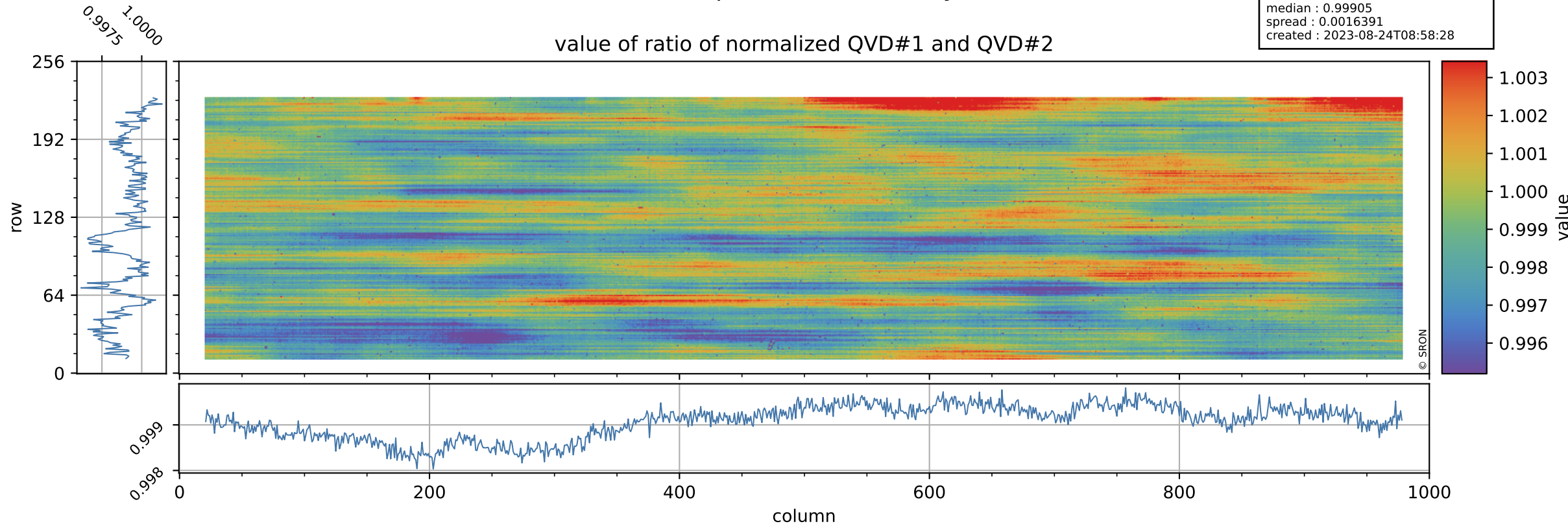

Tropomi SWIR stability

uncertainty of ratio of normalized QVD#1 and QVD#2

orbits : [19082, 19168]
coverage : 2021-06-19 / 2021-06-25
azimuth : 1.2621 & 1.2609
median : 1.0324
spread : 0.19607
created : 2023-08-24T08:58:28

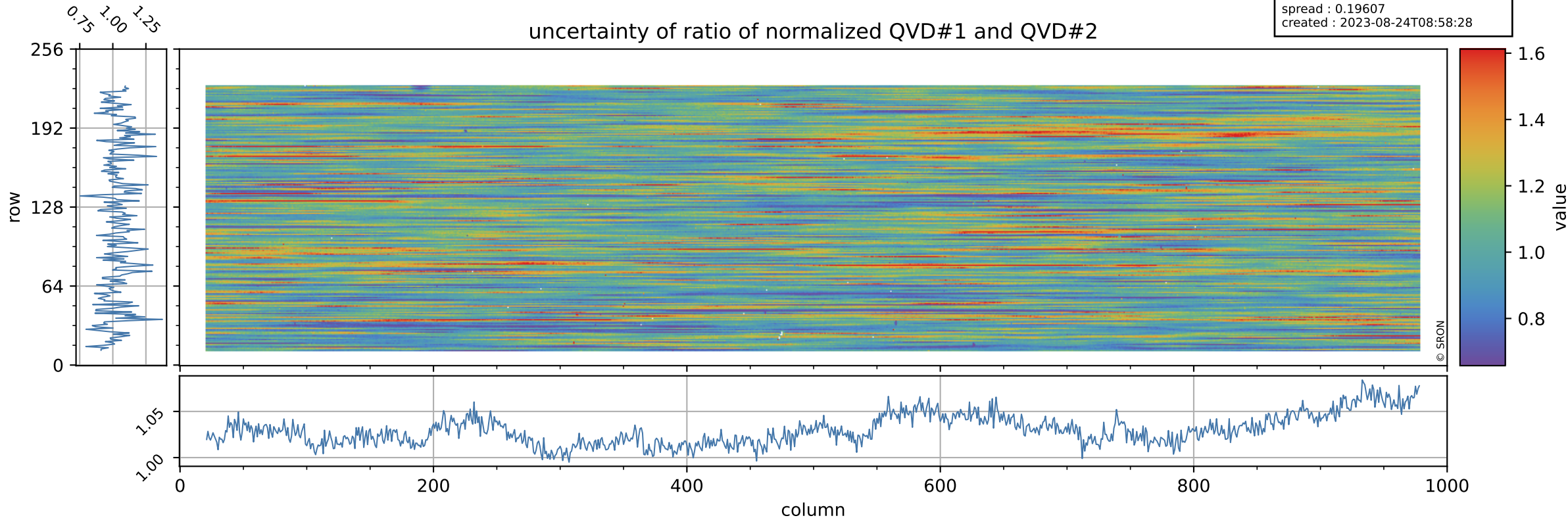

Tropomi SWIR stability

value of ratio of normalized DLED and QVD#1

orbits : [19082, 19168]
coverage : 2021-06-19 / 2021-06-25
azimuth : 1.2621 & 1.2609
median : 0.97932
spread : 0.0022877
created : 2023-08-24T08:58:28

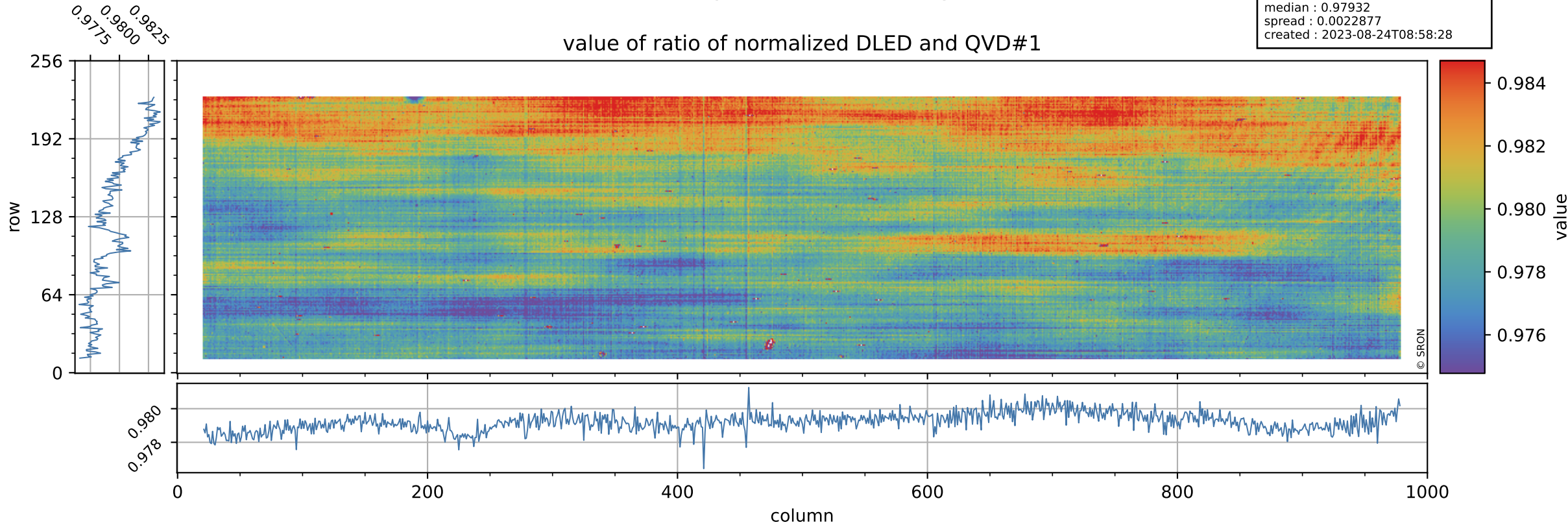

Tropomi SWIR stability

orbits : [19082, 19168]
coverage : 2021-06-19 / 2021-06-25
azimuth : 1.2621 & 1.2609
median : 0.73931
spread : 0.14713
created : 2023-08-24T08:58:28

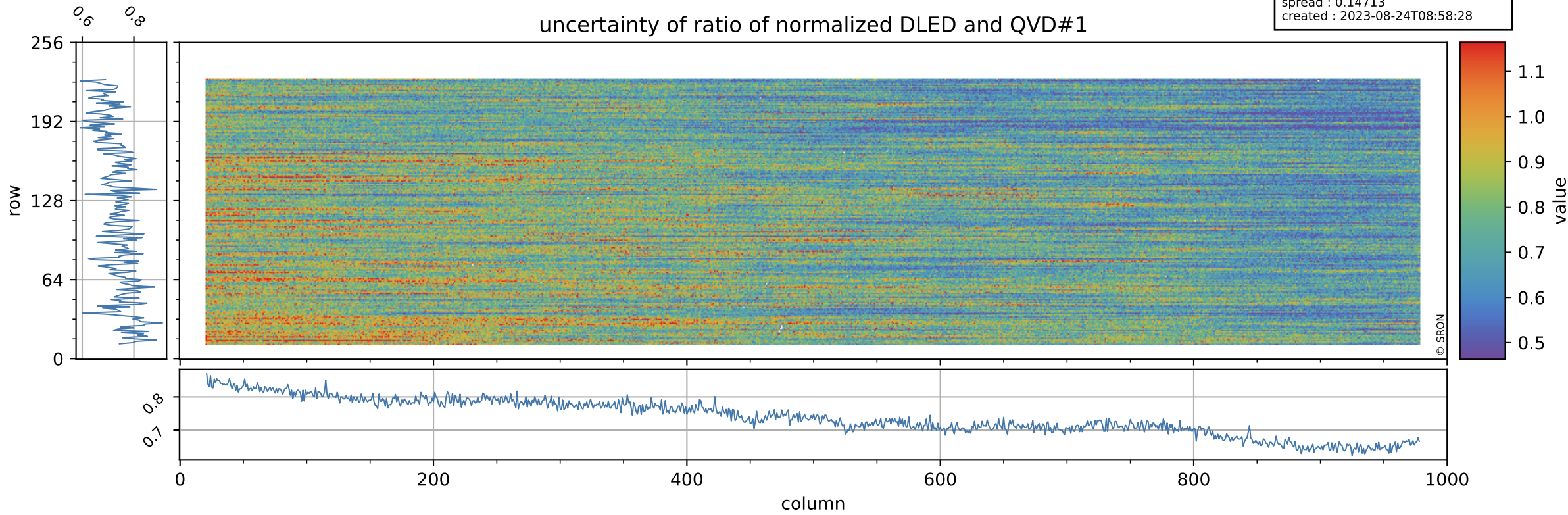

Tropomi SWIR stability

value of ratio of normalized DLED and QVD#2

orbits : [19082, 19168]
coverage : 2021-06-19 / 2021-06-25
azimuth : 1.2621 & 1.2609
median : 0.97831
spread : 0.0026182
created : 2023-08-24T08:58:29

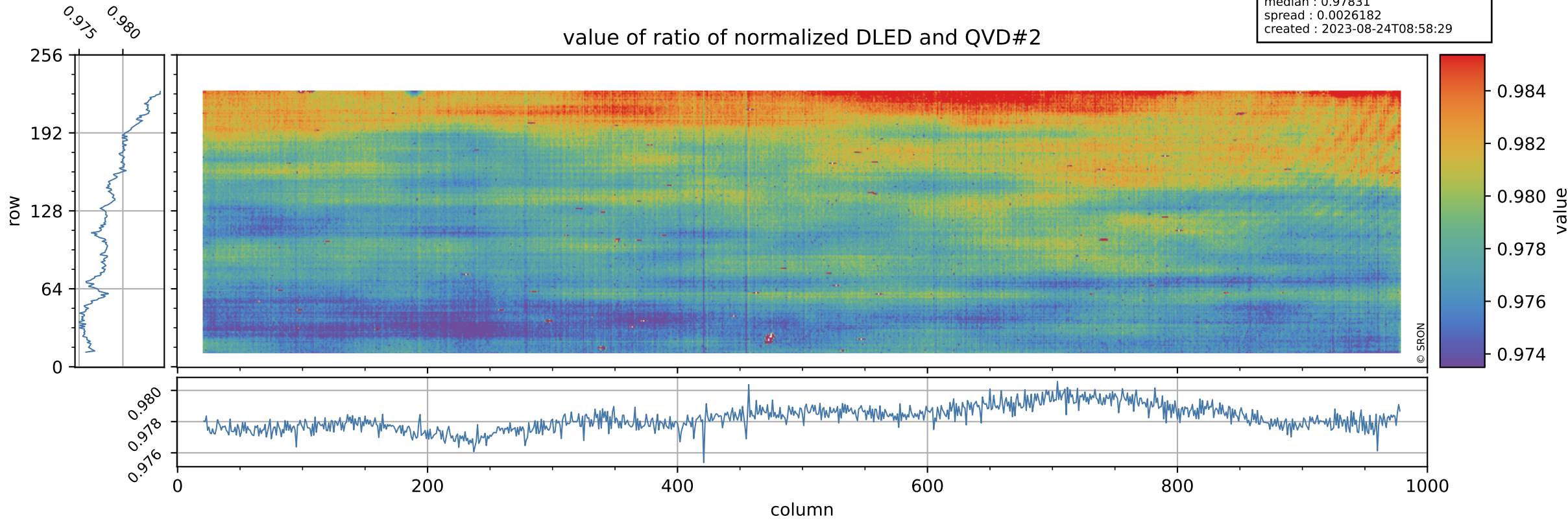

Tropomi SWIR stability

orbits : [19082, 19168]
coverage : 2021-06-19 / 2021-06-25
azimuth : 1.2621 & 1.2609
median : 0.76011
spread : 0.15151
created : 2023-08-24T08:58:29

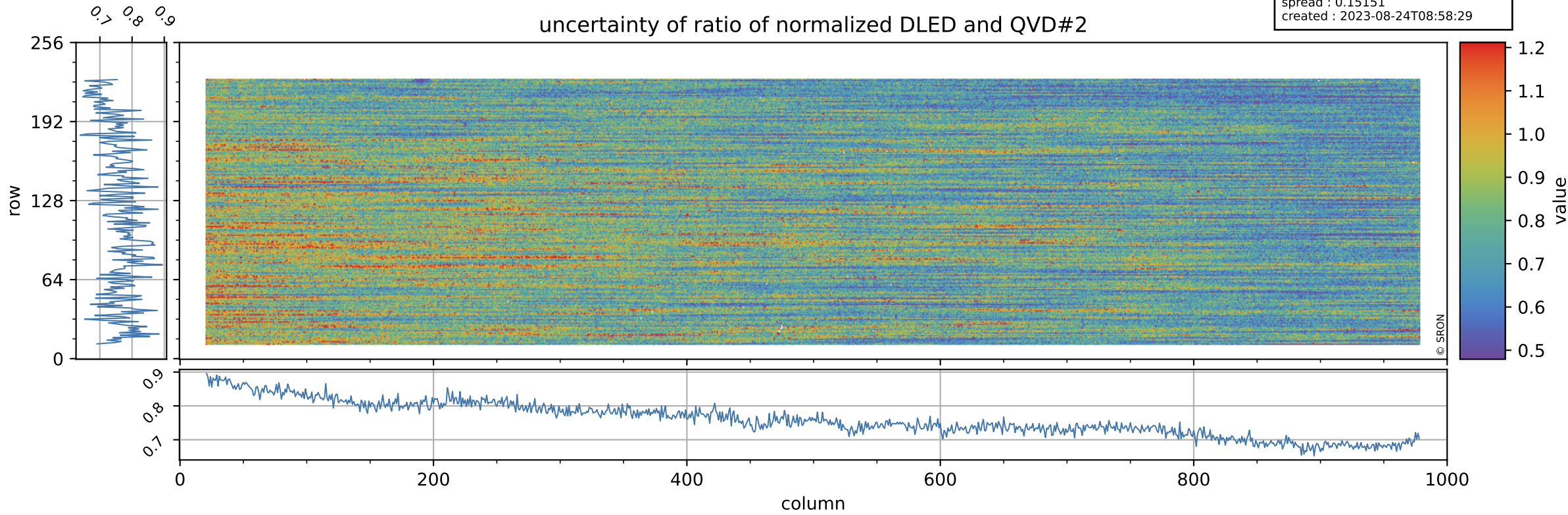

Tropomi SWIR stability

value of normalized QVD#1

orbits : [19082, 19168]
coverage : 2021-06-19 / 2021-06-25
azimuth : 1.2621 & 1.2609
median : 0.98671
spread : 0.0041592
created : 2023-08-24T08:58:29

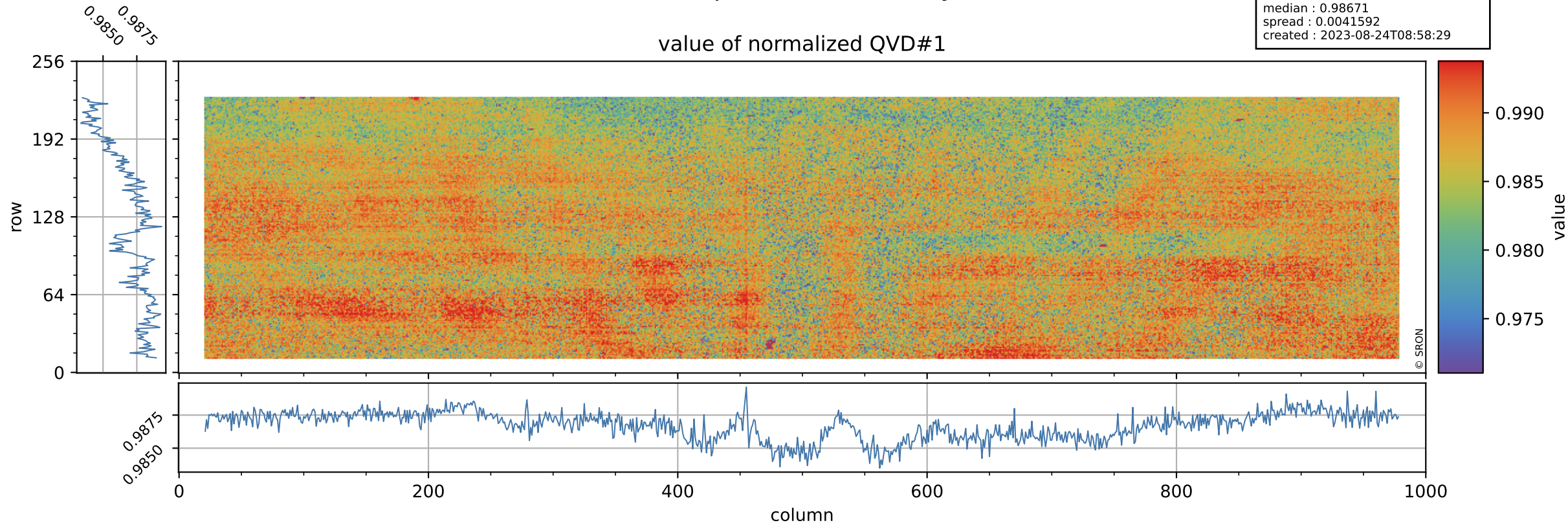

Tropomi SWIR stability

QVD#1 background

orbits : [19082, 19168]
coverage : 2021-06-19 / 2021-06-25
azimuth : 1.2621 & 1.2609
median : 1.0125 ke
spread : 0.15689 ke
created : 2023-08-24T08:58:30

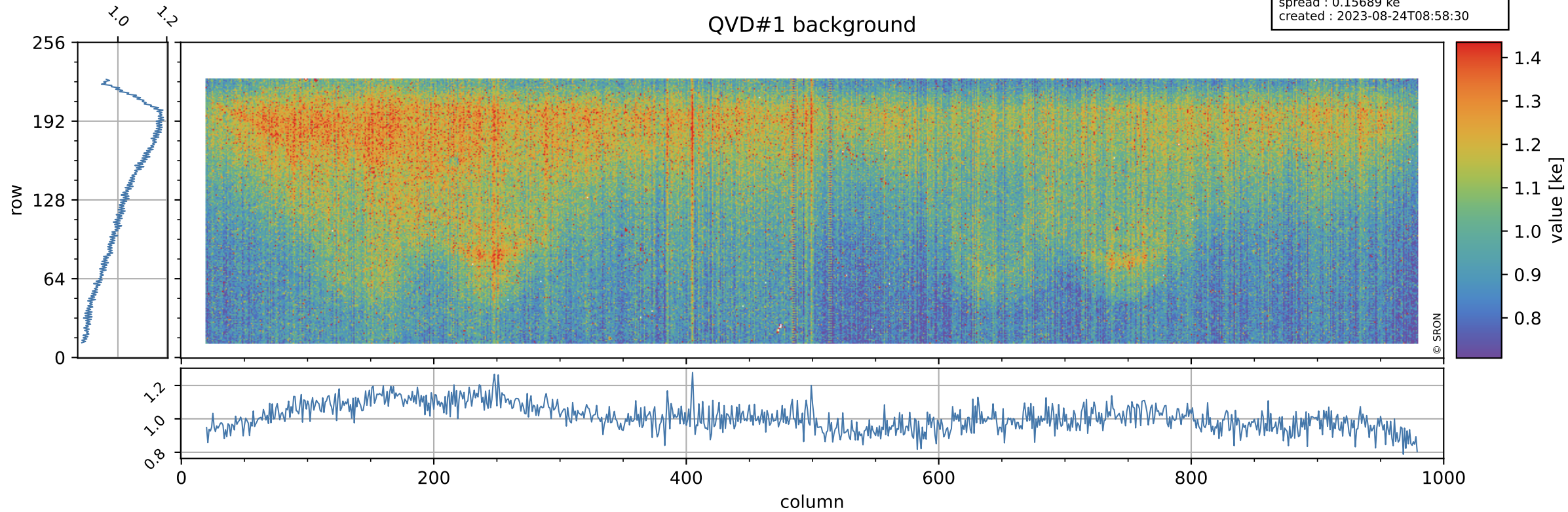

Tropomi SWIR stability

value of normalized QVD#2

orbits : [19082, 19168]
coverage : 2021-06-19 / 2021-06-25
azimuth : 1.2621 & 1.2609
median : 0.98762
spread : 0.0043724
created : 2023-08-24T08:58:30

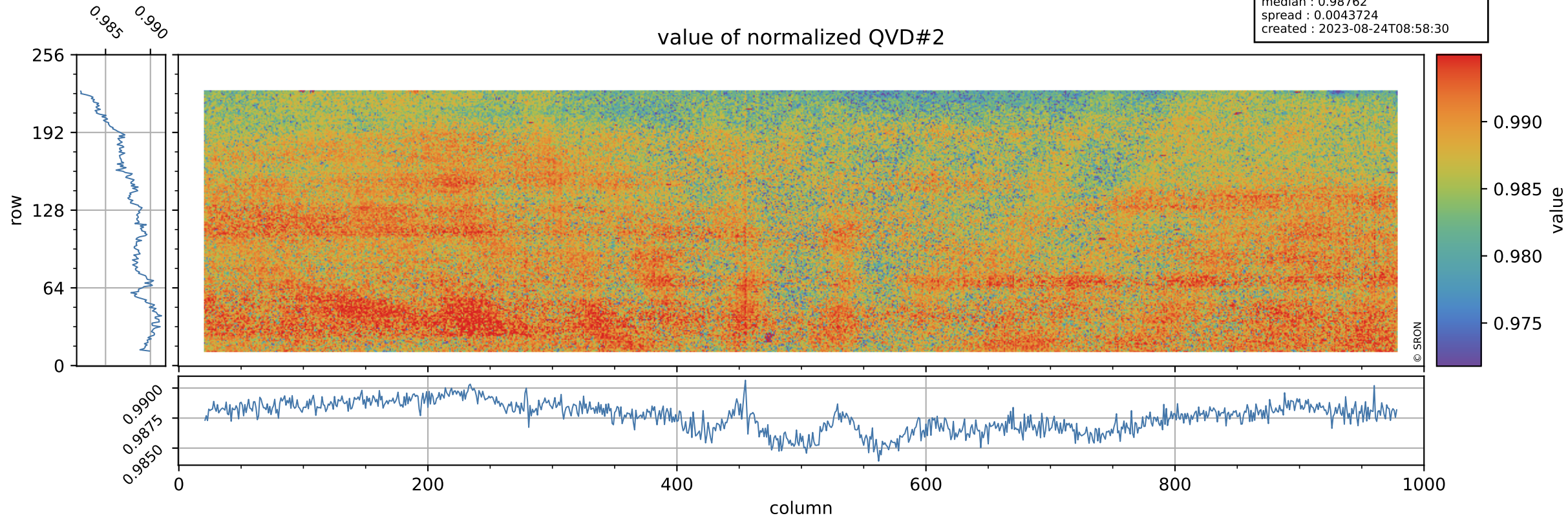

Tropomi SWIR stability

orbits : [19082, 19168]
coverage : 2021-06-19 / 2021-06-25
azimuth : 1.2621 & 1.2609
median : 1.0145 ke
spread : 0.15775 ke
created : 2023-08-24T08:58:30

QVD#2 background

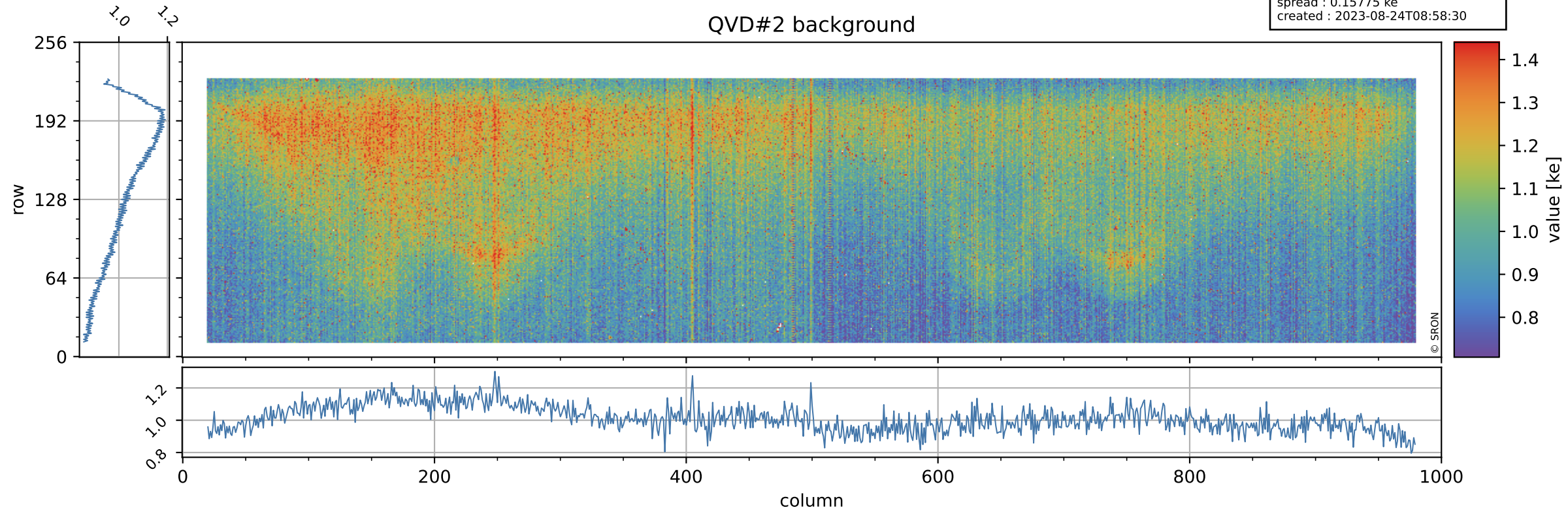

Tropomi SWIR stability

value of normalized DLED

orbits : [19082, 19168]
coverage : 2021-06-19 / 2021-06-25
azimuth : 1.2621 & 1.2609
median : 0.96669
spread : 0.0035171
created : 2023-08-24T08:58:30

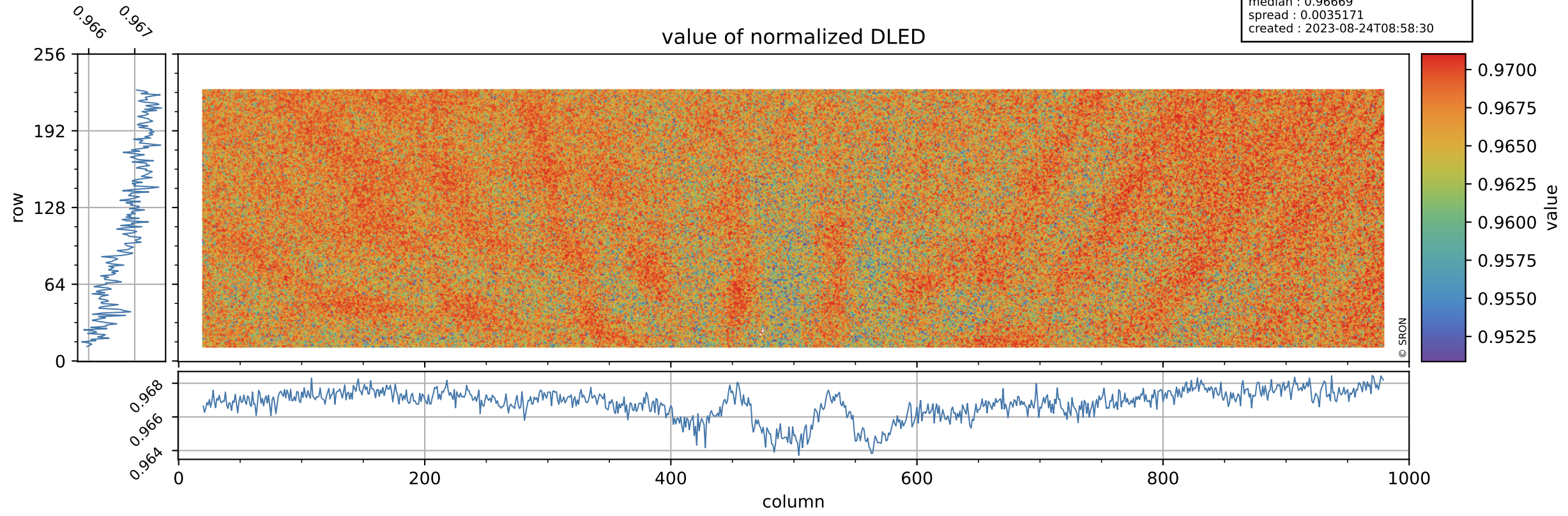

Tropomi SWIR stability

DLED background

orbits : [19082, 19168]
coverage : 2021-06-19 / 2021-06-25
azimuth : 1.2621 & 1.2609
median : 0.89827 ke
spread : 0.14302 ke
created : 2023-08-24T08:58:31

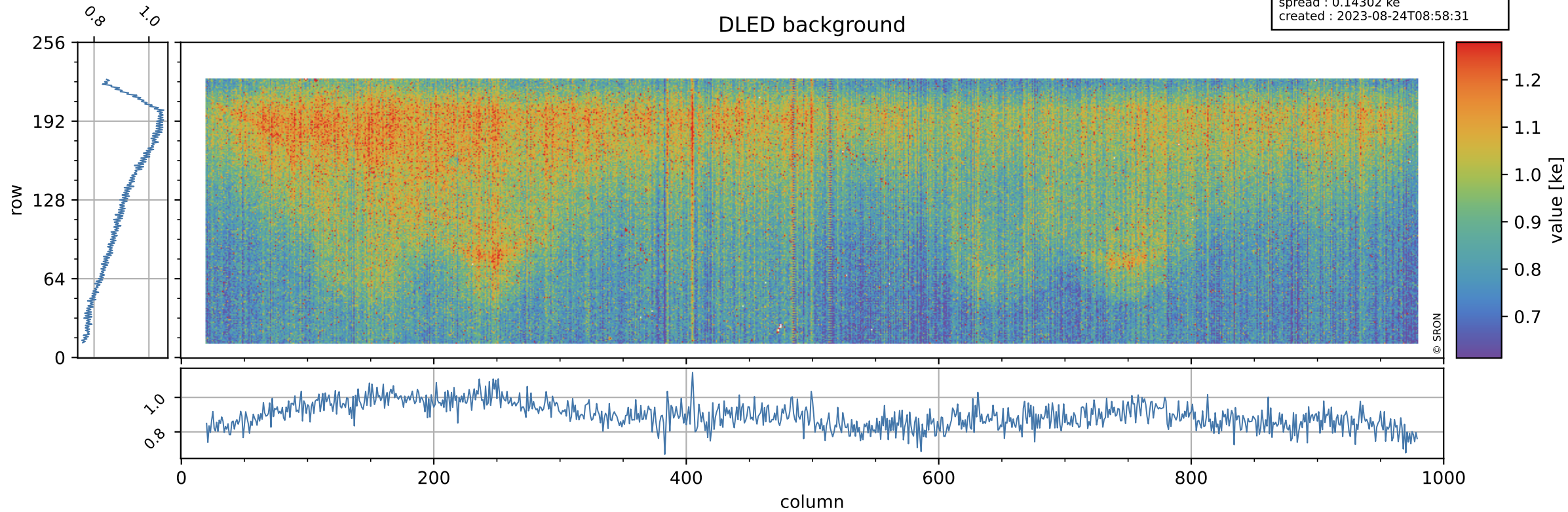

Tropomi SWIR stability ground-tracks of Sentinel-5P

orbits : [19082, 19168]
coverage : 2021-06-19 / 2021-06-25
azimuth : 1.2621 & 1.2609
created : 2023-08-24T08:58:31

