

Tropomi SWIR stability

value of ratio of normalized QVD#1 and QVD#2

orbits : [19273, 19348]
coverage : 2021-07-02 / 2021-07-08
azimuth : 1.2622 & 1.2626
median : 0.99928
spread : 0.0016971
created : 2023-08-24T08:58:48

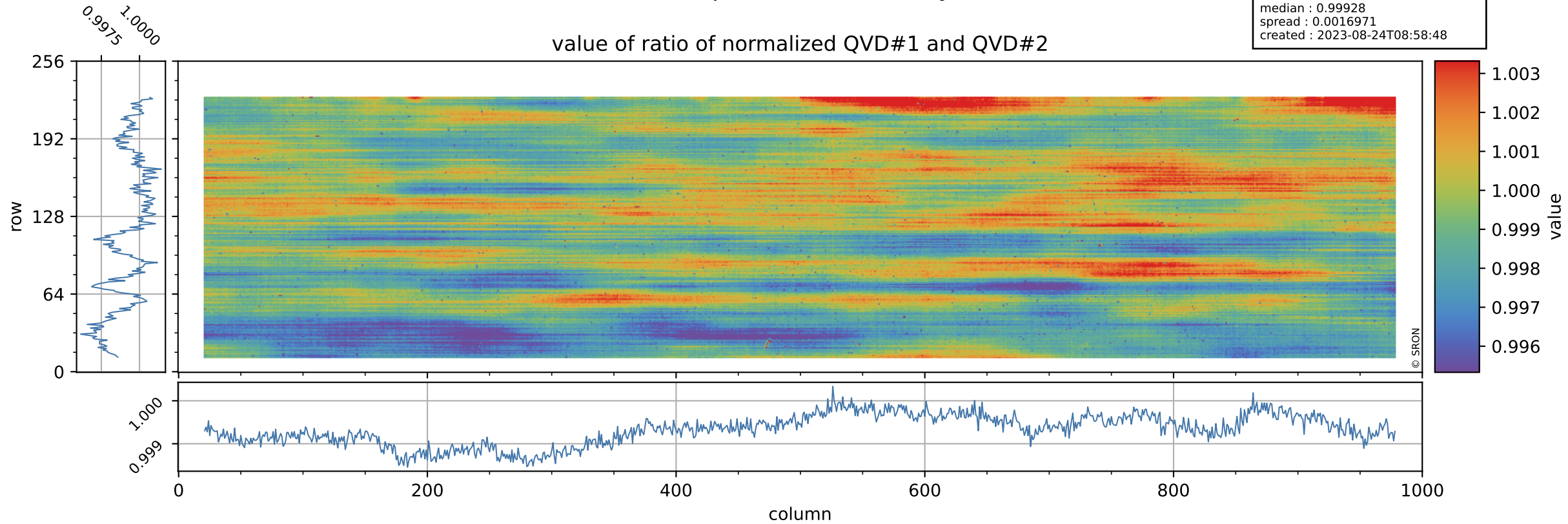

Tropomi SWIR stability

uncertainty of ratio of normalized QVD#1 and QVD#2

orbits : [19273, 19348]
coverage : 2021-07-02 / 2021-07-08
azimuth : 1.2622 & 1.2626
median : 1.026
spread : 0.19689
created : 2023-08-24T08:58:48

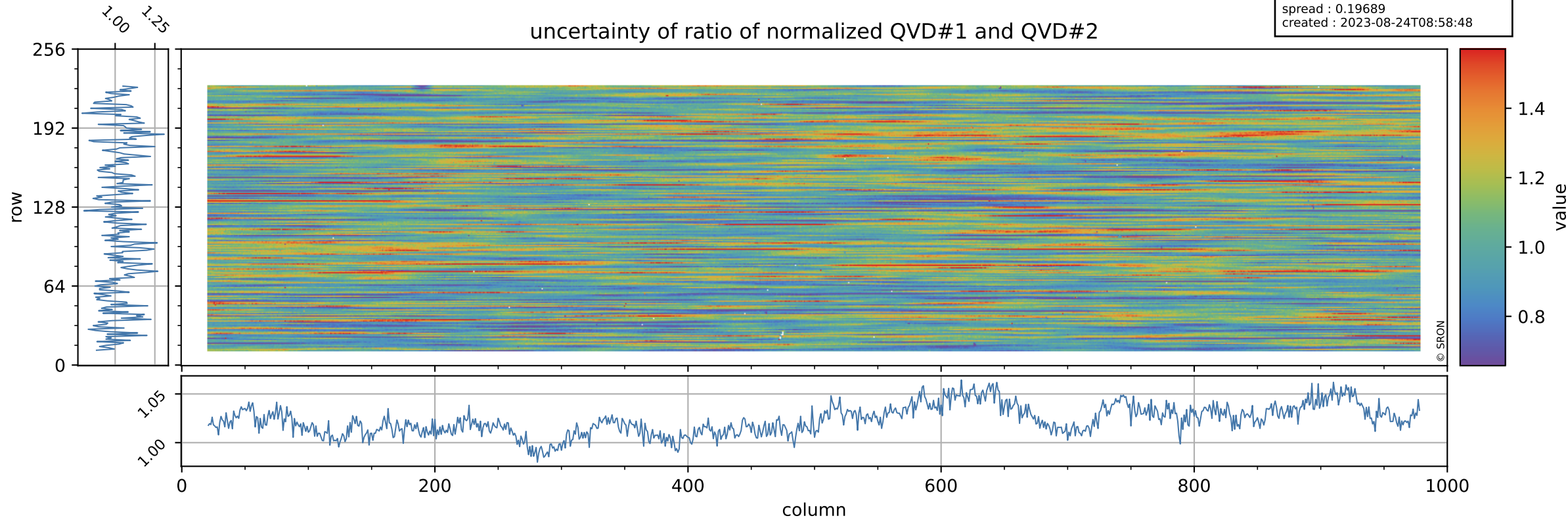

Tropomi SWIR stability

value of ratio of normalized DLED and QVD#1

orbits : [19273, 19348]
coverage : 2021-07-02 / 2021-07-08
azimuth : 1.2622 & 1.2626
median : 0.97856
spread : 0.00236
created : 2023-08-24T08:58:48

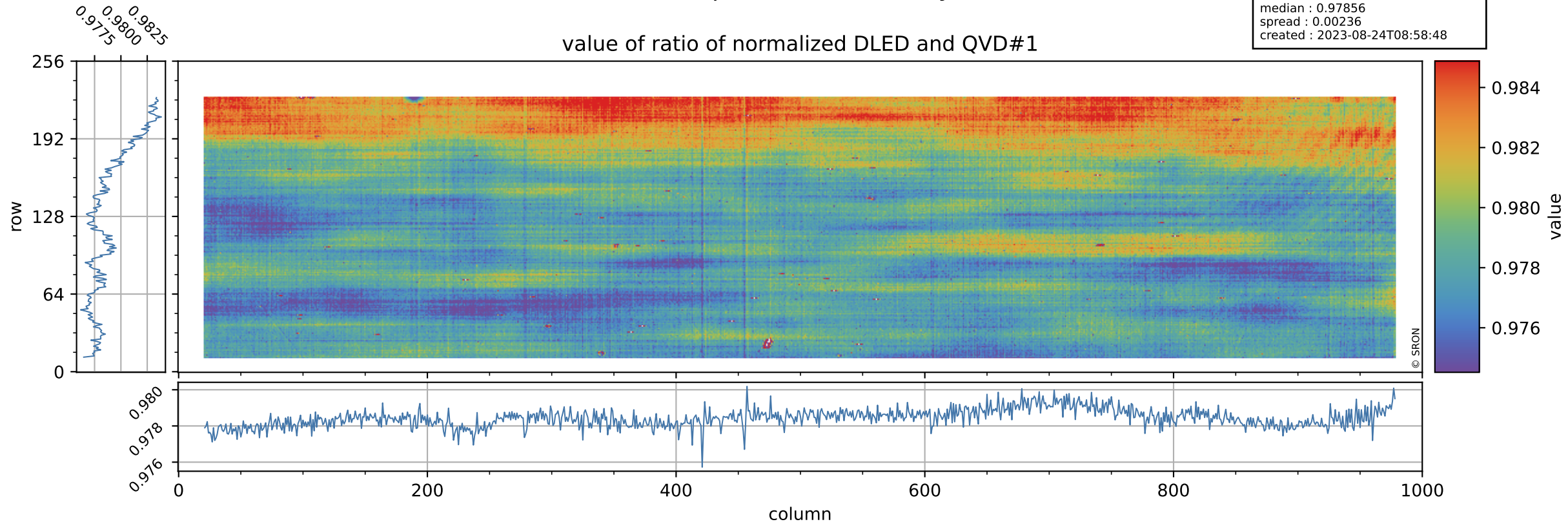

Tropomi SWIR stability

orbits : [19273, 19348]
coverage : 2021-07-02 / 2021-07-08
azimuth : 1.2622 & 1.2626
median : 0.73804
spread : 0.14795
created : 2023-08-24T08:58:48

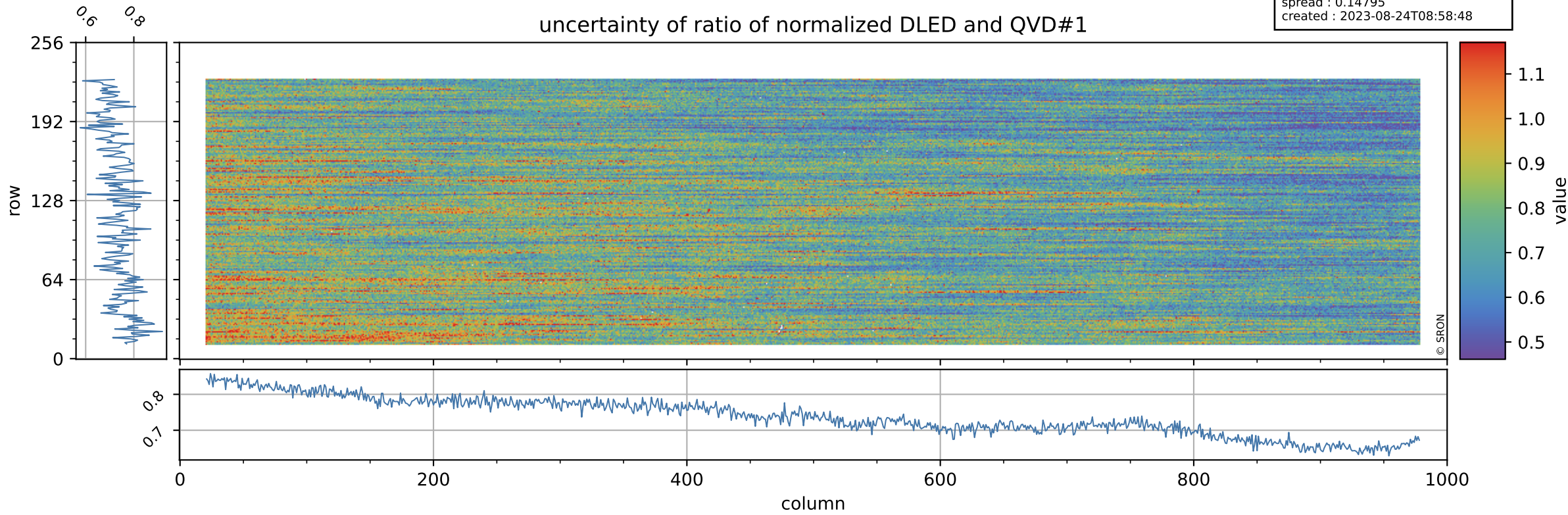

Tropomi SWIR stability

value of ratio of normalized WLS and QVD#1

orbits : [19273, 19348]
coverage : 2021-07-02 / 2021-07-08
azimuth : 1.2622 & 1.2626
median : 1.011
spread : 0.0021803
created : 2023-08-24T08:58:49

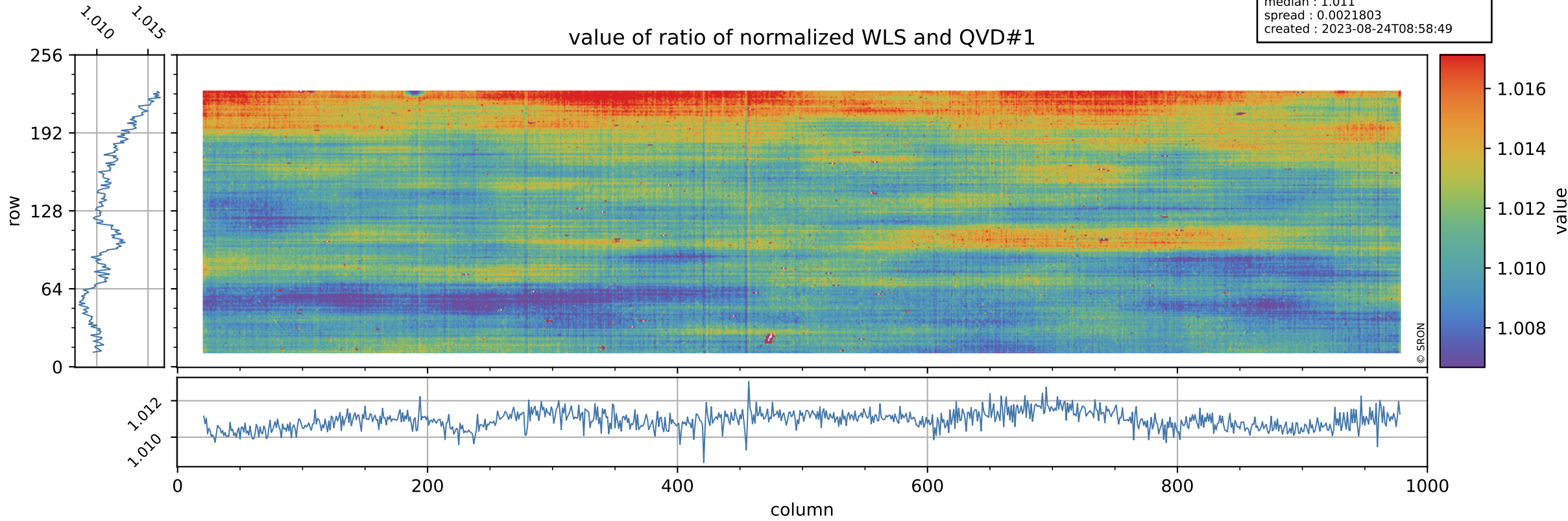

Tropomi SWIR stability

uncertainty of ratio of normalized WLS and QVD#1

orbits : [19273, 19348]
coverage : 2021-07-02 / 2021-07-08
azimuth : 1.2622 & 1.2626
median : 0.40033
spread : 0.079615
created : 2023-08-24T08:58:49

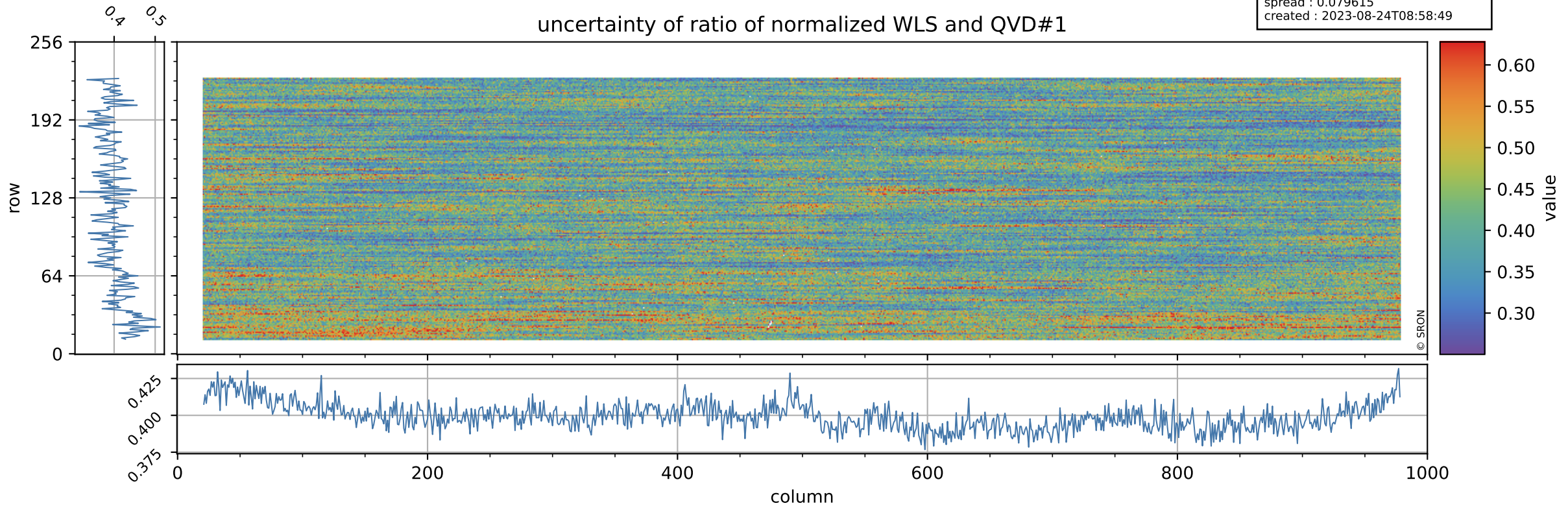

Tropomi SWIR stability

value of ratio of normalized DLED and QVD#2

orbits : [19273, 19348]
coverage : 2021-07-02 / 2021-07-08
azimuth : 1.2622 & 1.2626
median : 0.97789
spread : 0.0027679
created : 2023-08-24T08:58:49

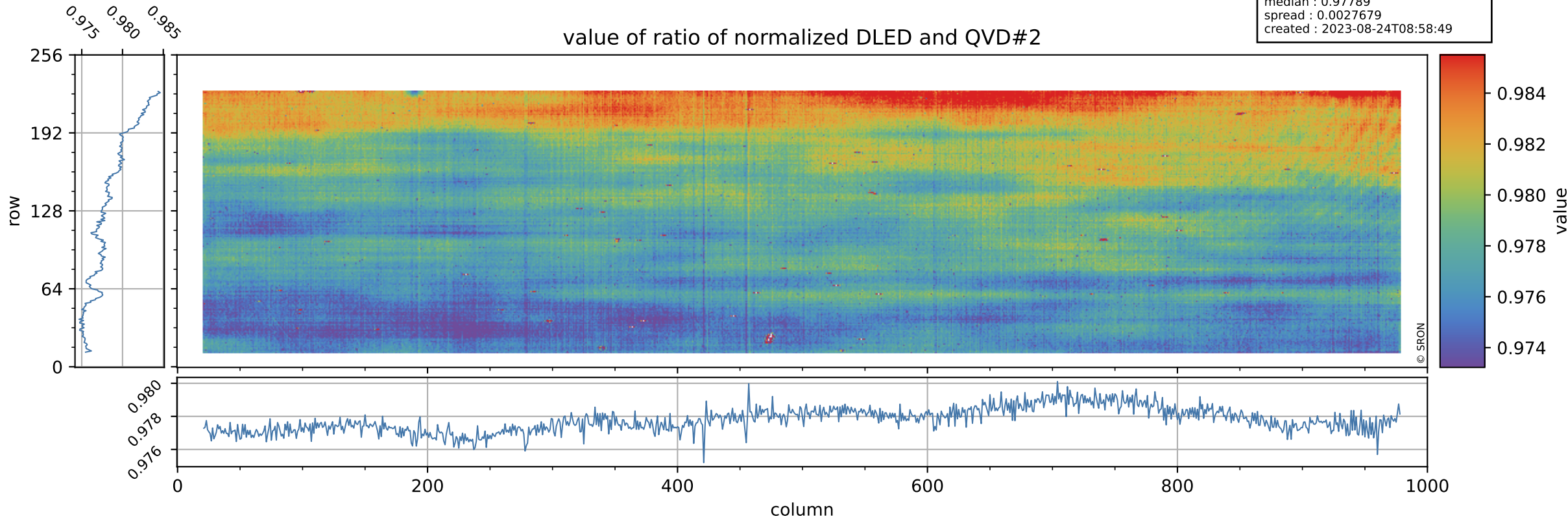

Tropomi SWIR stability

orbits : [19273, 19348]
coverage : 2021-07-02 / 2021-07-08
azimuth : 1.2622 & 1.2626
median : 0.75257
spread : 0.14887
created : 2023-08-24T08:58:49

uncertainty of ratio of normalized DLED and QVD#2

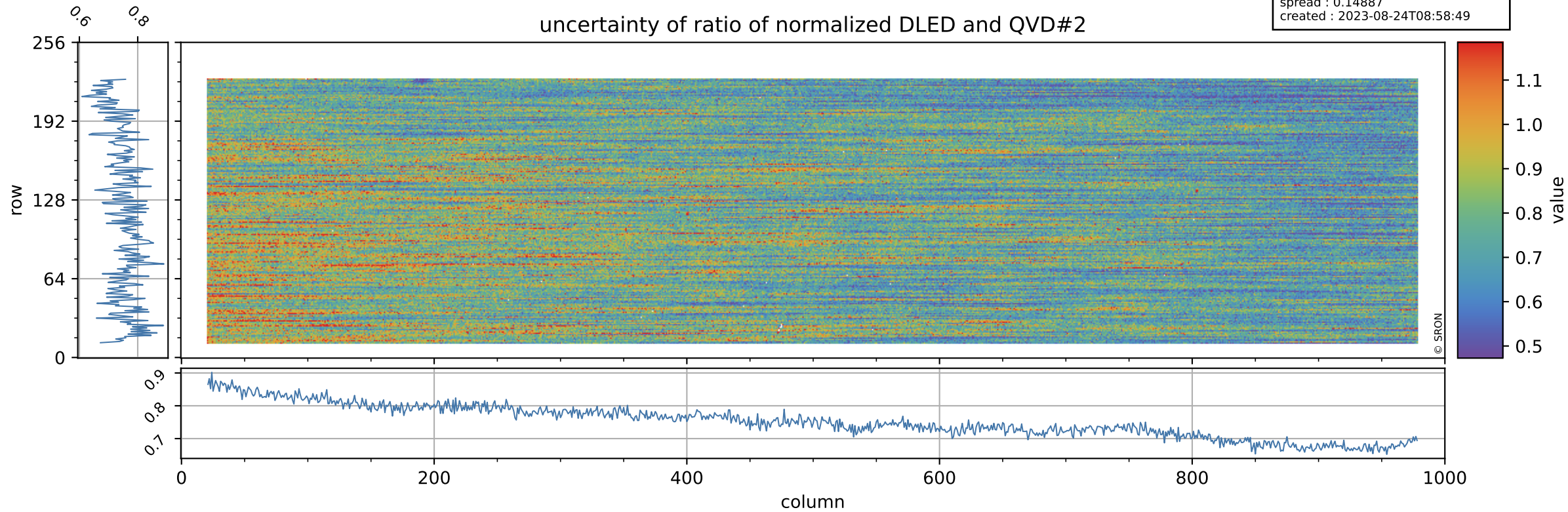

Tropomi SWIR stability

value of ratio of normalized WLS and QVD#2

orbits : [19273, 19348]
coverage : 2021-07-02 / 2021-07-08
azimuth : 1.2622 & 1.2626
median : 1.0103
spread : 0.0026418
created : 2023-08-24T08:58:50

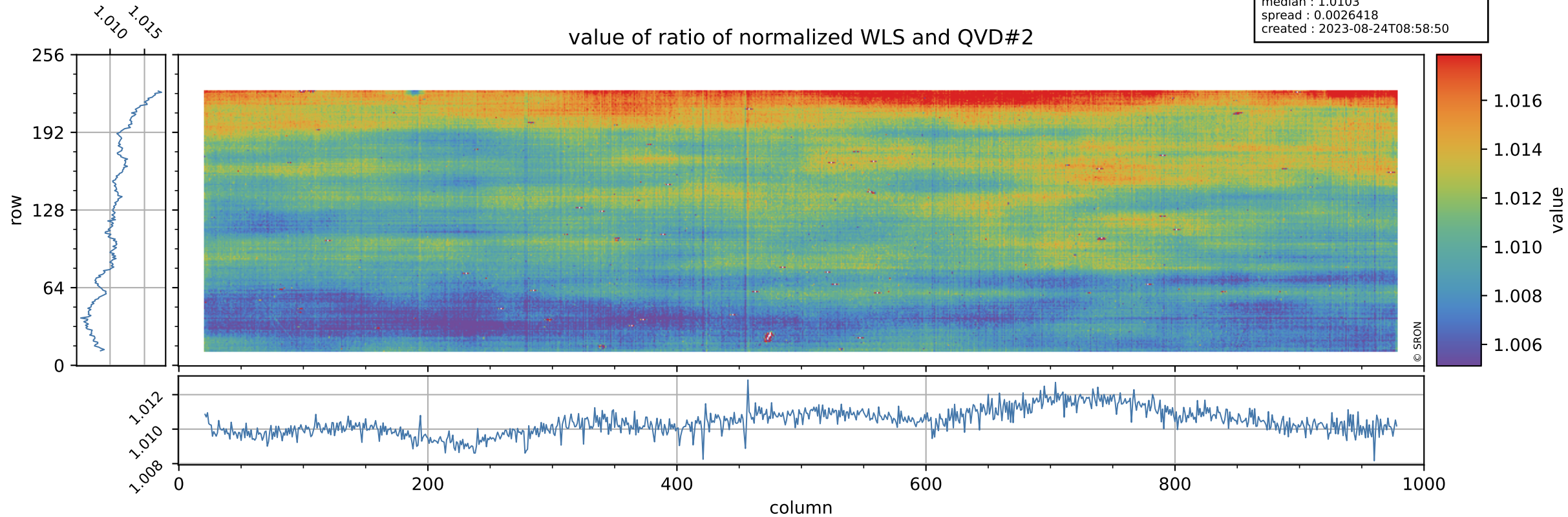

Tropomi SWIR stability

uncertainty of ratio of normalized WLS and QVD#2

orbits : [19273, 19348]
coverage : 2021-07-02 / 2021-07-08
azimuth : 1.2622 & 1.2626
median : 0.40815
spread : 0.079534
created : 2023-08-24T08:58:50

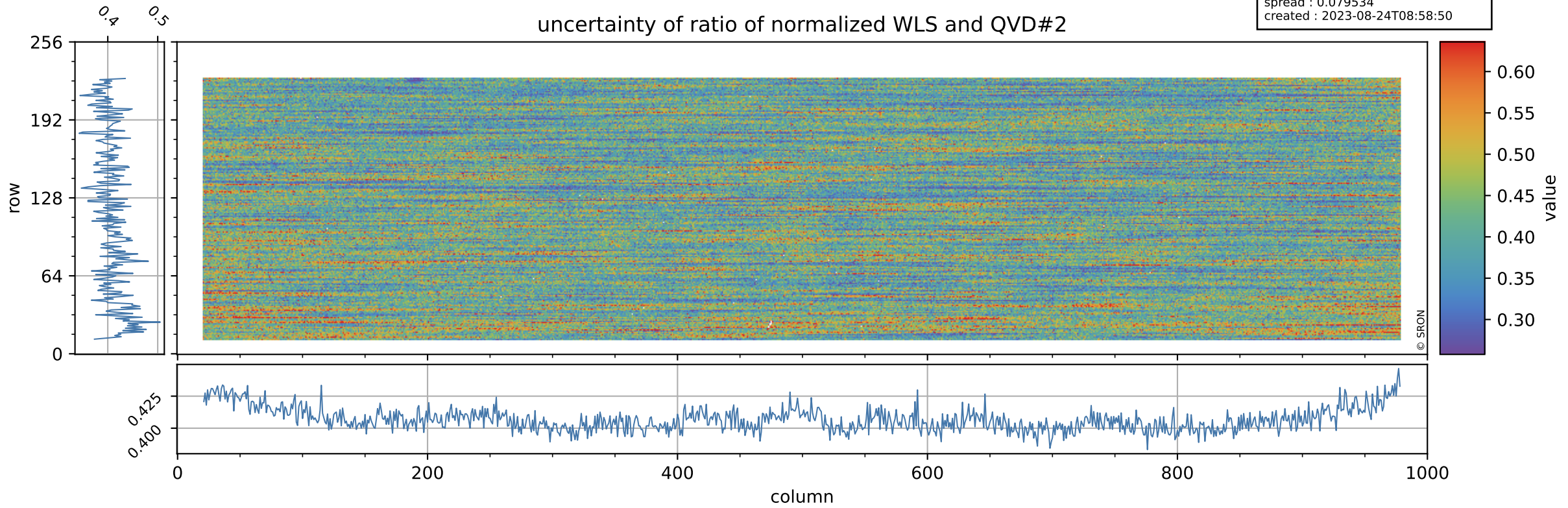

Tropomi SWIR stability

value of ratio of normalized DLED and WLS

orbits : [19273, 19348]
coverage : 2021-07-02 / 2021-07-08
azimuth : 1.2622 & 1.2626
median : 0.96807
spread : 0.00091789
created : 2023-08-24T08:58:50

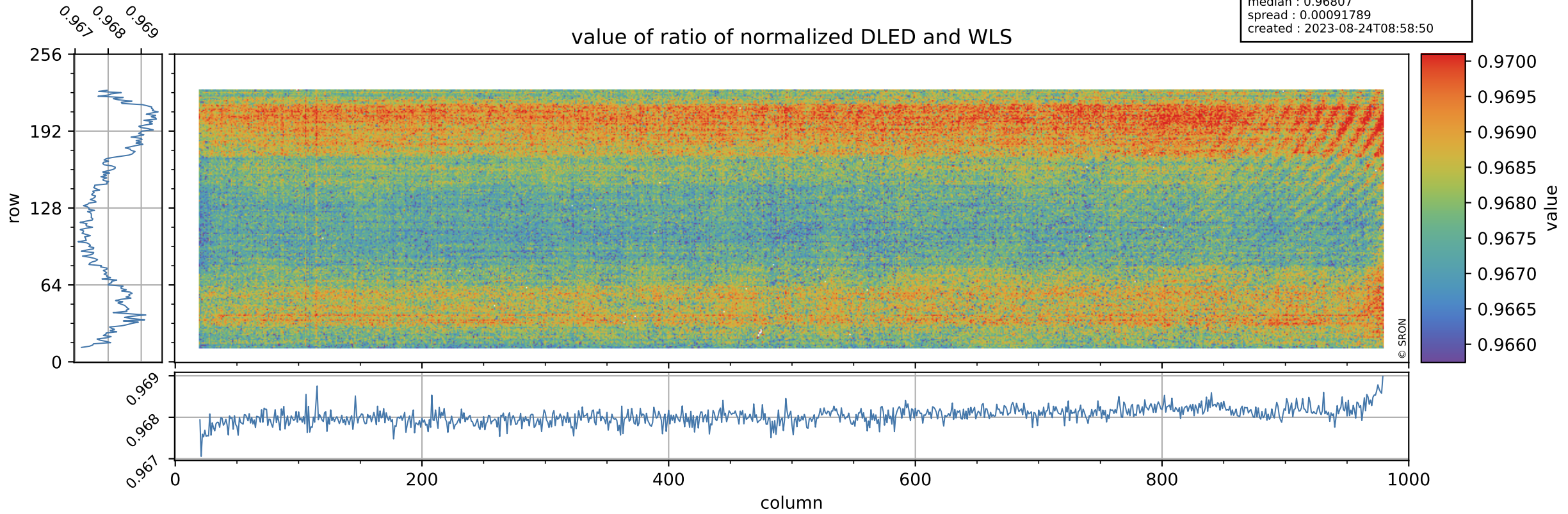

Tropomi SWIR stability

uncertainty of ratio of normalized DLED and WLS

orbits : [19273, 19348]
coverage : 2021-07-02 / 2021-07-08
azimuth : 1.2622 & 1.2626
median : 1.8507
spread : 0.36431
created : 2023-08-24T08:58:51

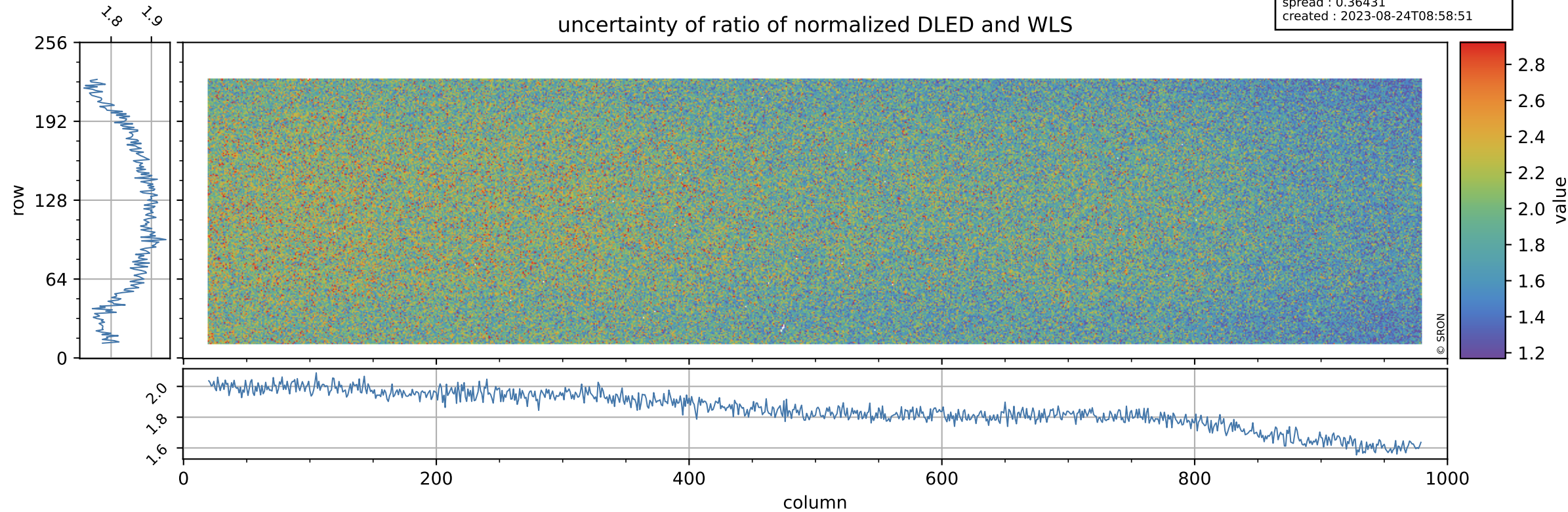

Tropomi SWIR stability

value of normalized QVD#1

orbits : [19273, 19348]
coverage : 2021-07-02 / 2021-07-08
azimuth : 1.2622 & 1.2626
median : 0.98698
spread : 0.0042885
created : 2023-08-24T08:58:51

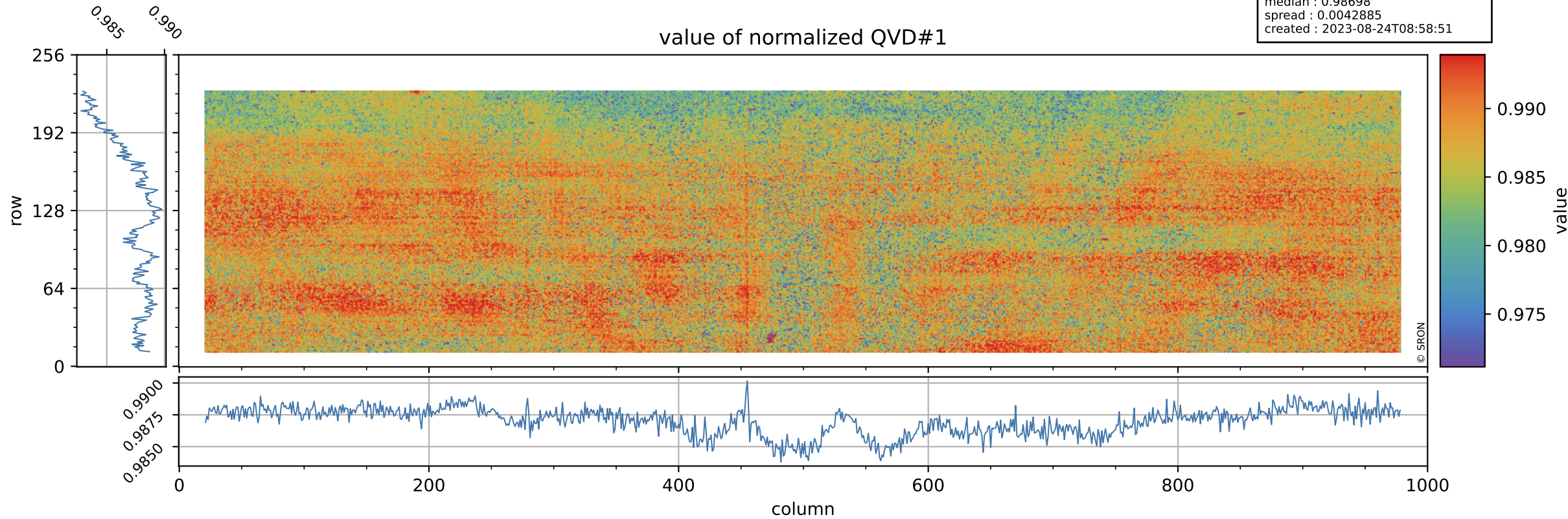

Tropomi SWIR stability

orbits : [19273, 19348]
coverage : 2021-07-02 / 2021-07-08
azimuth : 1.2622 & 1.2626
median : 1.0151 ke
spread : 0.15789 ke
created : 2023-08-24T08:58:51

QVD#1 background

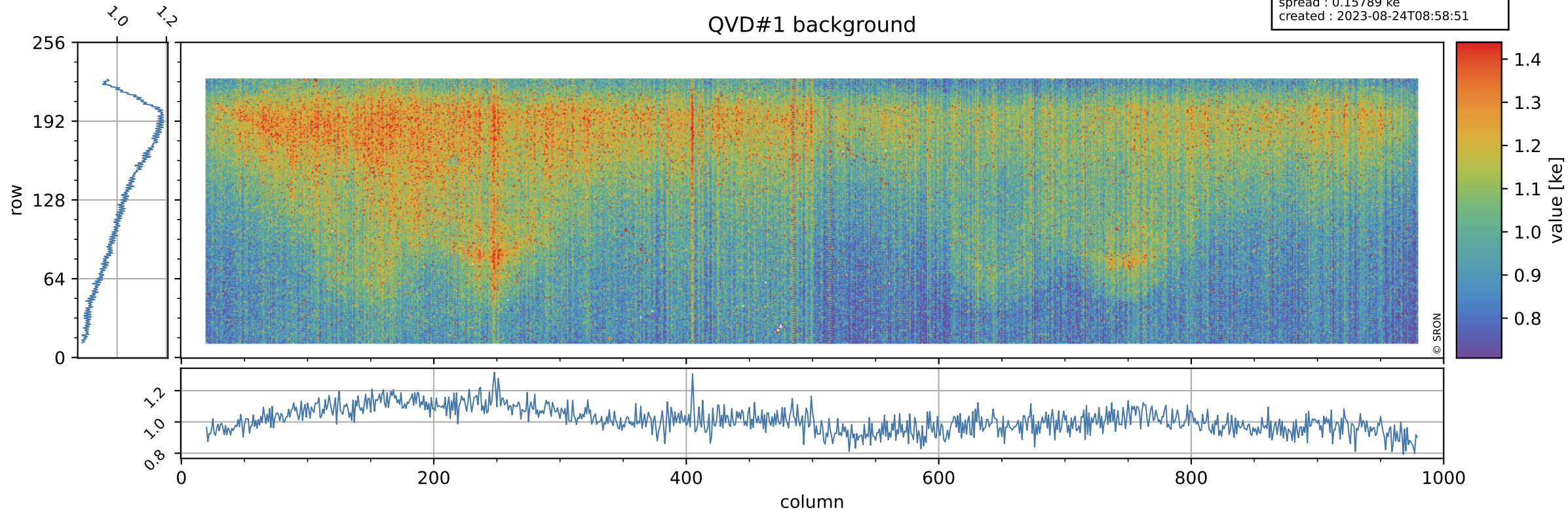

Tropomi SWIR stability

value of normalized QVD#2

orbits : [19273, 19348]
coverage : 2021-07-02 / 2021-07-08
azimuth : 1.2622 & 1.2626
median : 0.98767
spread : 0.0044909
created : 2023-08-24T08:58:51

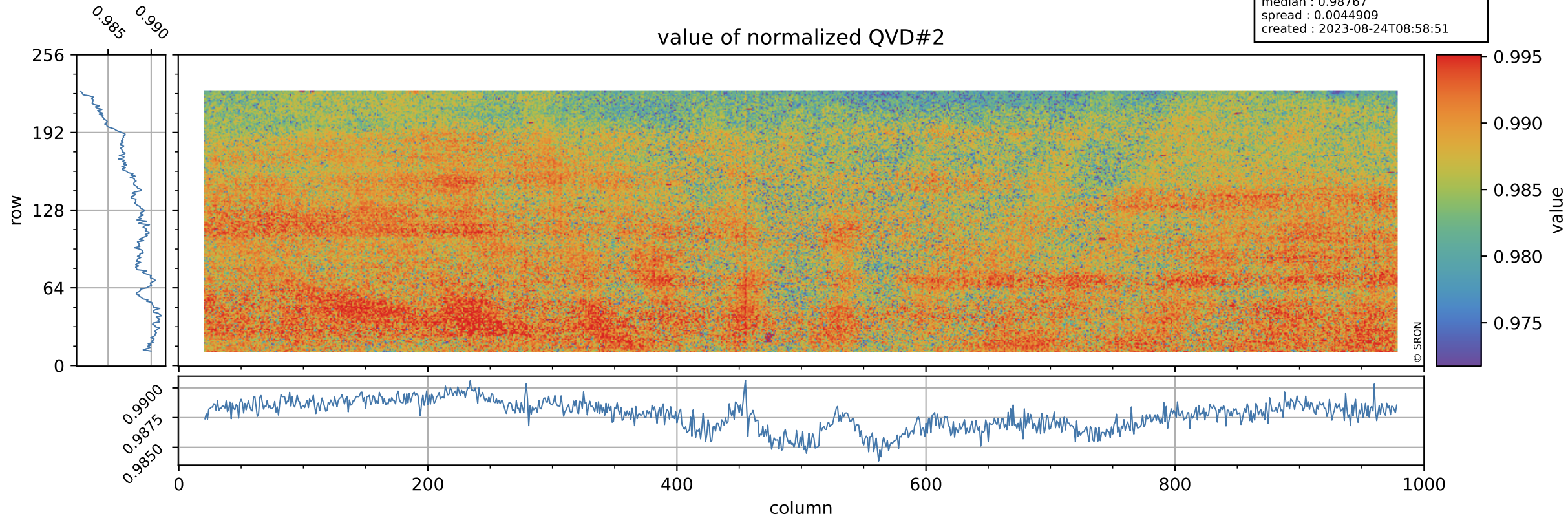

Tropomi SWIR stability

orbits : [19273, 19348]
coverage : 2021-07-02 / 2021-07-08
azimuth : 1.2622 & 1.2626
median : 1.0176 ke
spread : 0.15633 ke
created : 2023-08-24T08:58:52

QVD#2 background

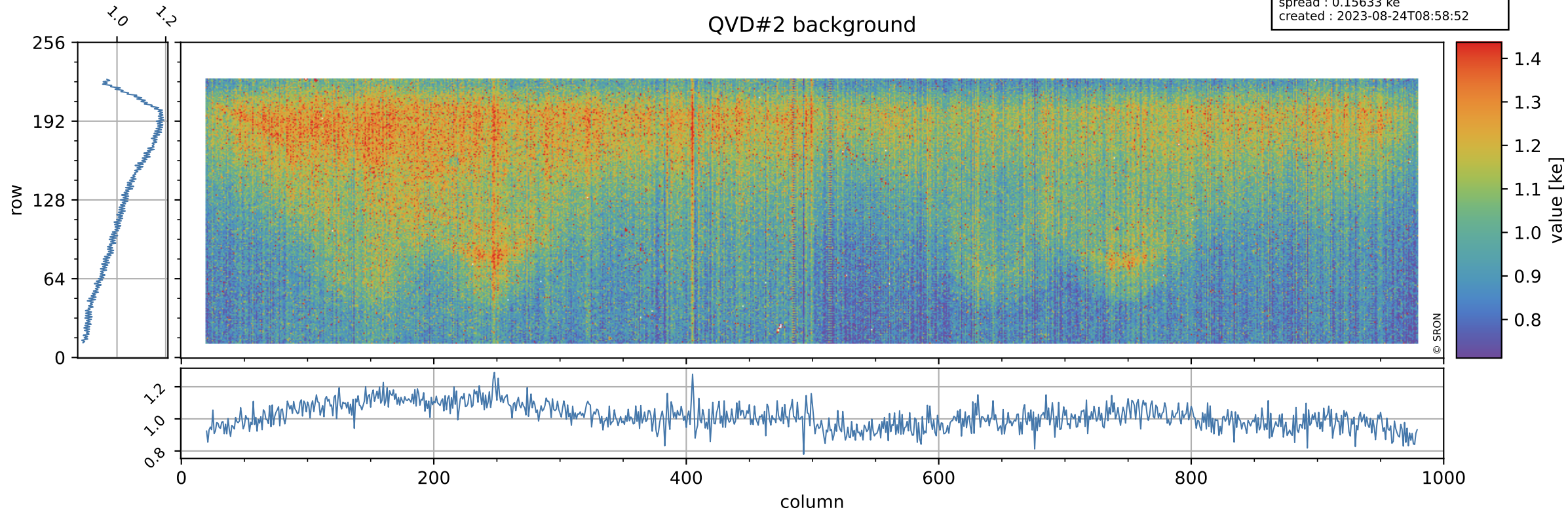

Tropomi SWIR stability

value of normalized DLED

orbits : [19273, 19348]
coverage : 2021-07-02 / 2021-07-08
azimuth : 1.2622 & 1.2626
median : 0.96641
spread : 0.0035462
created : 2023-08-24T08:58:52

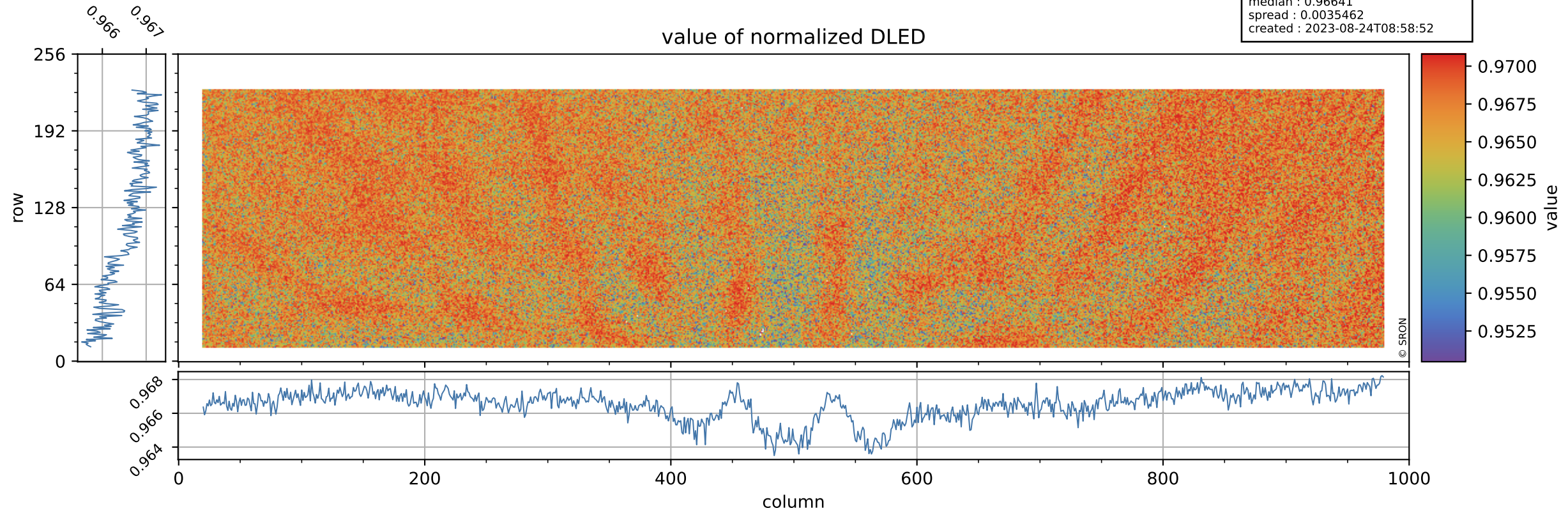

Tropomi SWIR stability

DLED background

orbits : [19273, 19348]
coverage : 2021-07-02 / 2021-07-08
azimuth : 1.2622 & 1.2626
median : 0.90286 ke
spread : 0.14522 ke
created : 2023-08-24T08:58:52

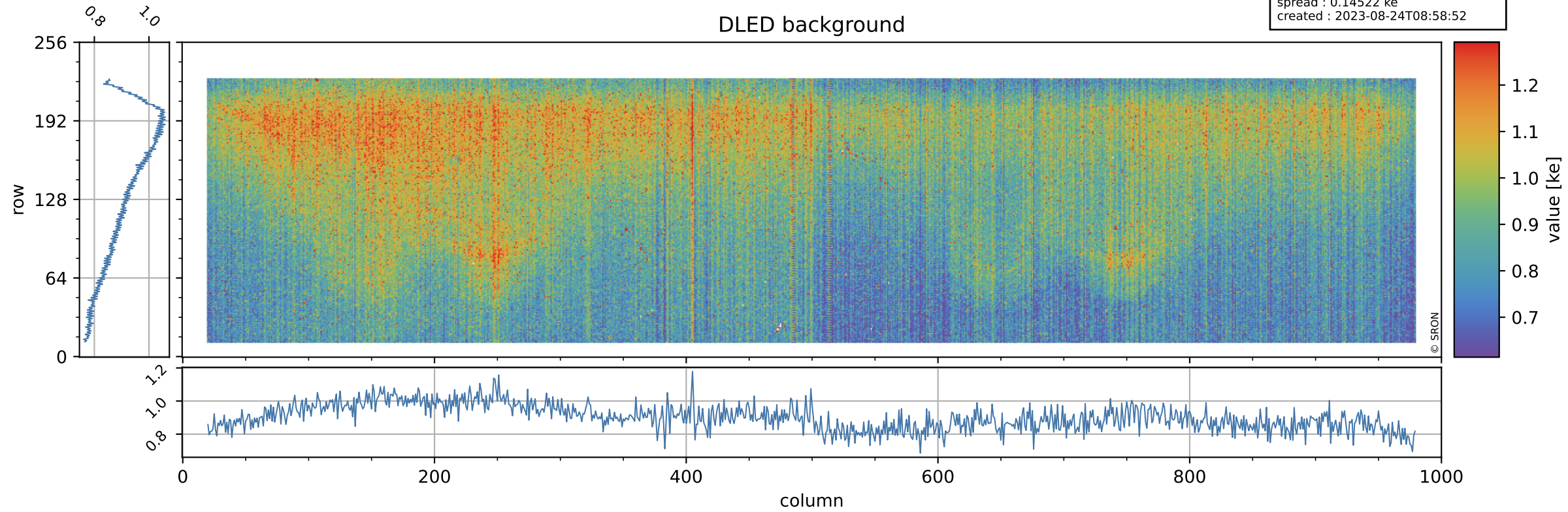

Tropomi SWIR stability

value of normalized WLS

orbits : [19273, 19348]
coverage : 2021-07-02 / 2021-07-08
azimuth : 1.2622 & 1.2626
median : 0.9982
spread : 0.0033713
created : 2023-08-24T08:58:53

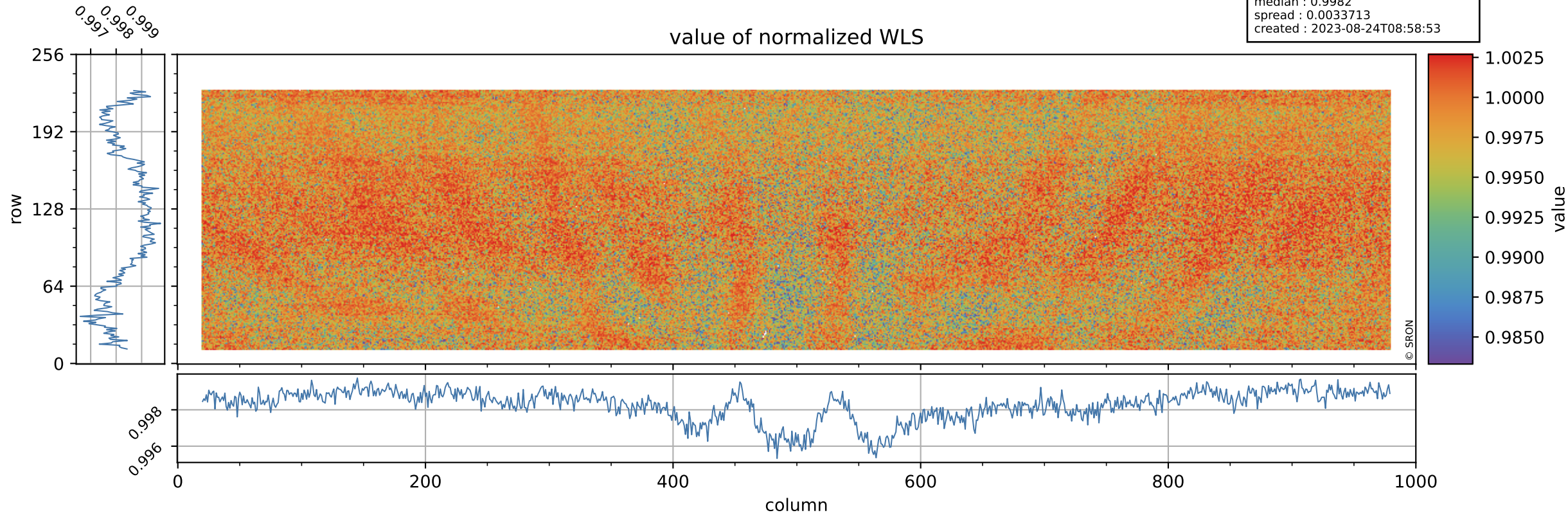

Tropomi SWIR stability

orbits : [19273, 19348]
coverage : 2021-07-02 / 2021-07-08
azimuth : 1.2622 & 1.2626
median : 347.63 e
spread : 83.298 e
created : 2023-08-24T08:58:53

WLS background

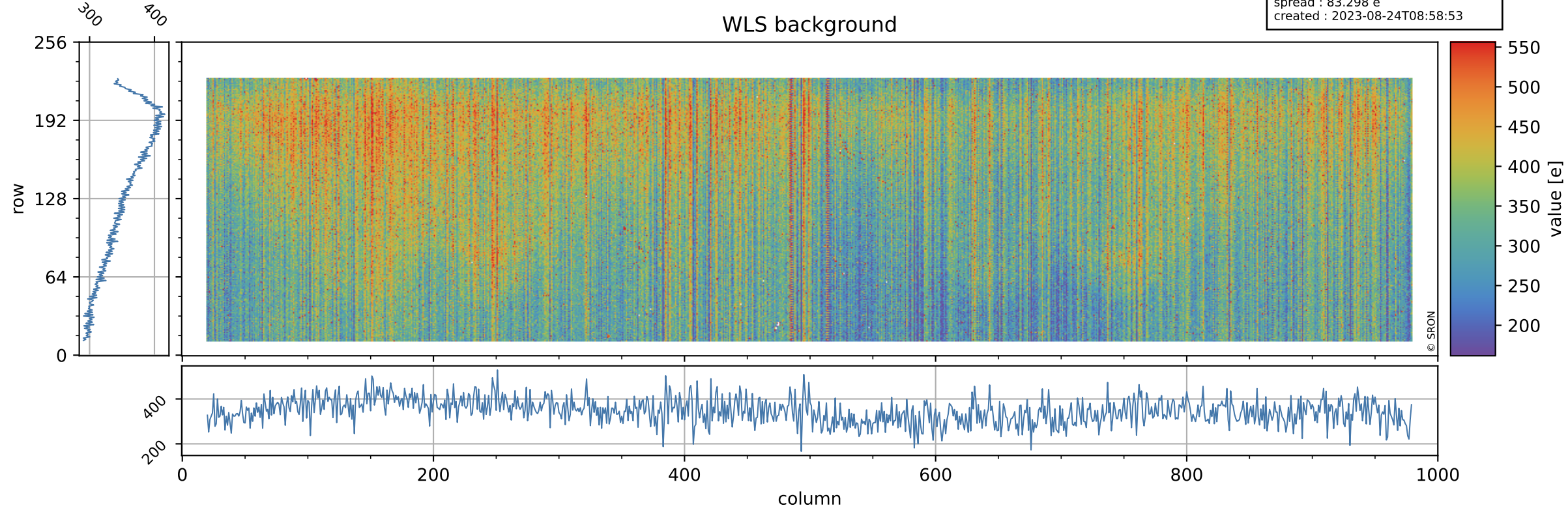

Tropomi SWIR stability ground-tracks of Sentinel-5P

orbits : [19273, 19348]
coverage : 2021-07-02 / 2021-07-08
azimuth : 1.2622 & 1.2626
created : 2023-08-24T08:58:53

